

# TM 5-3805-248-23P

---

## TECHNICAL MANUAL

**UNIT AND DIRECT SUPPORT MAINTENANCE  
(REPAIR PARTS AND SPECIAL TOOLS LISTS (RPSTL))  
ALSO INCLUDES GENERAL SUPPORT  
AND DEPOT MAINTENANCE**

FOR

**SCRAPER, EARTH MOVING,  
MOTORIZED, DIESEL ENGINE DRIVEN  
MODEL 621B  
(NSN 3805-01-153-1854) (EIC:EH3)**

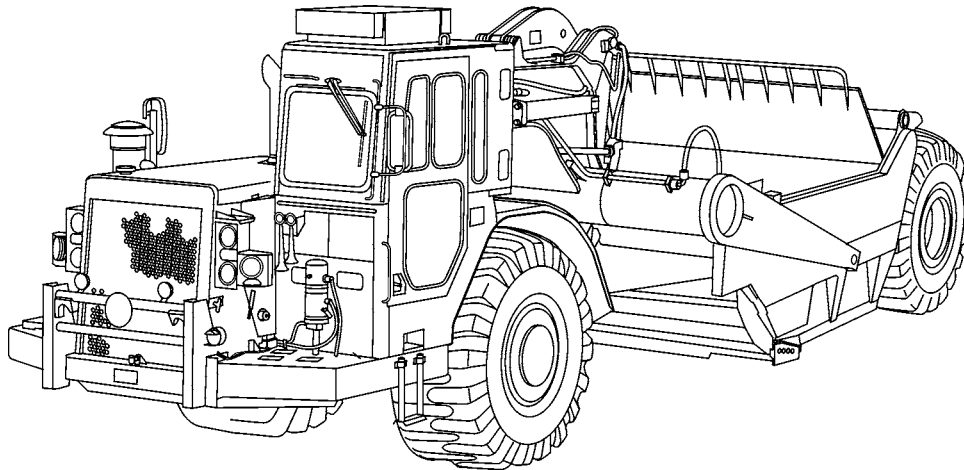

**SUPERSEDURE NOTICE** - This manual supersedes TM 5-3805-248-14&P-4, dated 19 August 1985

**DISTRIBUTION STATEMENT A** - Approved for public release; distribution is unlimited.

---

**HEADQUARTERS, DEPARTMENT OF THE ARMY**

**FEBRUARY 2006**



**LIST OF EFFECTIVE PAGES**

Dates of issue for original manual:

Original 15 February 2006

TOTAL NUMBER OF PAGES IN THIS PUBLICATION IS 794 CONSISTING OF THE FOLLOWING:

<b>Page No.</b>	<b>*Change No.</b>
Cover (Back Blank)	0
A/(B Blank)	0
i thru x	0
1 thru 7	0
Figure 1 thru Figure 246	0
I-1 thru I-171	0

\* Zeor in this column indicates an original page or work package.

**A/(B Blank)**



**UNIT AND DIRECT SUPPORT MAINTENANCE  
(REPAIR PARTS AND SPECIAL TOOLS LISTS (RPSTL))  
ALSO INCLUDES GENERAL SUPPORT  
AND DEPOT MAINTENANCE**

FOR

**SCRAPER, EARTH MOVING,  
MOTORIZED, DIESEL ENGINE DRIVEN  
MODEL 621B  
(NSN 3805-01-153-1854) (EIC:EH3)**

Current as of April 22, 2005

**REPORTING ERRORS AND RECOMMENDING IMPROVEMENTS**

You can help improve this publication. If you find any mistakes or if you know of a way to improve the procedures, please let us know. Submit your DA Form 2028 (*Recommended Changes to Equipment Technical Publications*), through the Internet, on the Army Electronic Product Support (AEPS) website. The Internet address is <https://aeeps.ria.army.mil/>. The DA Form 2028 is located under the Public Applications section in the AEPS Public Home Page. Fill out the form and click on SUBMIT. Using this form on the AEPS will enable us to respond quicker to your comments and better manage the DA Form 2028 program. You may also mail, fax or e-mail your letter or DA Form 2028 direct to: AMSTA-LC-LPIT/TECH PUBS, TACOM-RI, 1 Rock Island Arsenal, Rock Island, IL 61299-7630. The e-mail address is: TACOM-TECH-PUBS@ria.army.mil. The fax number is DSN 793-0726 or Commercial (309) 782-0726.

**SUPERSEDURE NOTICE** - This manual supersedes TM 5-3805-248-14&P-4, dated 19 August 1985

**DISTRIBUTION STATEMENT A** - Approved for public release; distribution is unlimited.

**TABLE OF CONTENTS**

	Illus/ Fig	Page
WP 0001 00 Introduction .....		
WP 0002 00 Repair Parts List		
GROUP 01 ENGINE		
0100- ENGINE ASSEMBLY .....		1-1
ENGINE ASSEMBLY AND MOUNTING .....	1	1-1
0101 CRANKCASE, BLOCK, CYLINDER HEAD .....		2-1
ENGINE FRONT COVERS AND MOUNTING .....	2	2-1
CYLINDER BLOCK ASSEMBLY AND COVERS .....	3	3-1
CYLINDER HEAD ASSEMBLY AND MOUNTING .....	4	4-1

## TABLE OF CONTENTS (Con't)

	Illus/ Fig	Page
0102 CRANKSHAFT .....		5-1
CRANKSHAFT ASSEMBLY, DAMPER AND PULLEY .....	5	5-1
0103 FLYWHEEL ASSEMBLY .....		6-1
FLYWHEEL, FLYWHEEL HOUSING AND MOUNTING .....	6	6-1
0104 PISTONS, CONNECTING RODS .....		7-1
PISTON AND CONNECTING ROD .....	7	7-1
0105 VALVES, CAMSHAFTS AND TIMING SYSTEM .....		8-1
CAMSHAFT ASSEMBLY AND MOUNTING .....	8	8-1
VALVE MECHANISM ASSEMBLY .....	9	9-1
VALVE COVER AND MOUNTING .....	10	10-1
0106 ENGINE LUBRICATION SYSTEM .....		11-1
VALVE COVER BREATHER, ENGINE OIL PAN, ENGINE OIL LEVEL GAGE, FILLER AND MOUNTING .....	11	11-1
ENGINE OIL LINES, ENGINE OIL PUMP ASSEMBLY, OIL PUMP GEARS AND MOUNTING .....	12	12-1
ENGINE OIL FILTER, ENGINE OIL SAMPLING VALVE, OIL LINES, AND MOUNTING .....	13	13-1
ENGINE OIL COOLER, ENGINE OIL FILTER BASE, OIL LINES AND MOUNTING .....	14	14-1
0108 MANIFOLDS .....		15-1
EXHAUST MANIFOLD AND MOUNTING .....	15	15-1
0109 ACCESSORY DRIVING MECHANISM .....		16-1
FRONT ACCESSORY DRIVE, AIR COMPRESSOR .....	16	16-1
GROUP 03 FUEL SYSTEM		
0301 CARBURETOR, FUEL INJECTOR .....		17-1
FUEL INJECTOR FUEL LINES, INJECTOR NOZZLE ASSEMBLY AND MOUNTING .....	17	17-1
0302 FUEL PUMPS .....		18-1
FUEL TRANSFER PUMP ASSEMBLY AND MOUNTING .....	18	18-1
FUEL INJECTION PUMP ASSEMBLY AND MOUNTING .....	19	19-1
0304 AIR CLEANER .....		20-1
AIR CLEANER AND MOUNTING .....	20	20-1
PRECLEANER (DUST EJECTOR) AND MOUNTING .....	21	21-1
0305 SUPERCHARGER, BLOWER, TURBOCHARGER OR ALTITUDE COMPENSATOR		22-1
TURBOCHARGER AIR LINES AND MOUNTING .....	22	22-1
TURBOCHARGER ASSEMBLY .....	23	23-1
AFTERCOOLER ASSEMBLY AND MOUNTING .....	24	24-1
0306 TANKS, LINES, FITTINGS AND HEADERS .....		25-1
FUEL TANK ASSEMBLY AND MOUNTING .....	25	25-1
FUEL LINES AND FITTINGS .....	26	26-1
MECHANICAL FUEL SHUT-OFF ASSEMBLY .....	27	27-1
0308 ENGINE SPEED GOVERNOR AND CONTROLS .....		28-1

## TABLE OF CONTENTS (Con't)

	Illus/ Fig	Page
GOVERNOR CONTROL ASSEMBLY AND MOUNTING.....	28	28-1
GOVERNOR AND FUEL PUMP AUTOMATIC TIMING ADVANCE UNIT AND MOUNTING .....	29	29-1
GOVERNOR ASSEMBLY, TORQUE CONTROL AND MOUNTING .....	30	30-1
AIR-FUEL RATIO CONTROL ASSEMBLY AND MOUNTING .....	31	31-1
0309 FUEL FILTERS.....		32-1
PRIMARY FUEL FILTER, FUEL PRIMING PUMP AND MOUNTING.....	32	32-1
SECONDARY FUEL FILTER AND MOUNTING .....	33	33-1
0311 ENGINE STARTING AIDS .....		34-1
ETHER STARTING AND MOUNTING .....	34	34-1
GROUP 04 EXHAUST SYSTEM		
0401 MUFFLER AND PIPES.....		35-1
MUFFLER, EXHAUST PIPE AND MOUNTING.....	35	35-1
GROUP 05 COOLING SYSTEM		
0501 RADIATOR EVAPORATIVE COOLER, OR HEAT EXCHANGER.....		36-1
RADIATOR SHIELDS, CAPS AND MOUNTING .....	36	36-1
RADIATOR ASSEMBLY .....	37	37-1
0502 COWLING, DEFLECTORS, AIR DUCTS, SHROUDS, ETC.....		38-1
RADIATOR GUARD AND MOUNTING .....	38	38-1
0503 WATER MANIFOLD, HEADERS, THERMOSTATS AND HOUSING GASKETS .....		39-1
RADIATOR WATER LINES AND MOUNTING.....	39	39-1
AFTERCOOLER WATER LINES AND MOUNTING .....	40	40-1
ENGINE OIL COOLER AND WATER PUMP ASSEMBLY, WATER LINES, FITTINGS AND MOUNTINGS .....	41	41-1
0504 WATER PUMP .....		42-1
WATER PUMP ASSEMBLY .....	42	42-1
0505 FAN ASSEMBLY .....		43-1
FAN AND FAN DRIVE, FAN BELTS AND MOUNTING .....	43	43-1
FAN DRIVE PULLEY, BELT TIGHTENER AND MOUNTING .....	44	44-1
0508 WATER FILTER .....		45-1
WATER FILTER LINES, FITTINGS AND MOUNTING.....	45	45-1
GROUP 06 ELECTRICAL SYSTEM		
0601 GENERATOR, ALTERNATOR.....		46-1
ALTERNATOR MOUNTING AND DRIVE BELT.....	46	46-1
ALTERNATOR (DELCO).....	47	47-1
ALTERNATOR (BOSCH) .....	48	48-1
0603 STARTING MOTOR .....		49-1
STARTING MOTOR MOUNTING.....	49	49-1
STARTING MOTOR (DELCO) .....	50	50-1

## TABLE OF CONTENTS (Con't)

	Illus/ Fig	Page
STARTING MOTOR (PRESTOLITE) .....	51	51-1
STARTING MOTOR SOLENOID (PRESTOLITE).....	52	52-1
0607 INSTRUMENT OR ENGINE CONTROL PANEL.....		53-1
INSTRUMENT PANEL .....	53	53-1
DRIVER'S INSTRUMENT PANEL.....	54	54-1
0608 MISCELLANEOUS ITEMS .....		55-1
ENGINE DISCONNECT SWITCH .....	55	55-1
ELECTRICAL RELAYS, SIGNAL FLASHER AND MOUNTING.....	56	56-1
CIRCUIT BREAKER, HEADLIGHT DIMMER SWITCH AND HAZARD SIGNAL SWITCH AND MOUNTING .....	57	57-1
WINDSHIELD WIPER CAPACITORS AND MOUNTING .....	58	58-1
FUSE BLOCK, FUSES AND MOUNTING .....	59	59-1
SLAVE RECEPTACLE, CABLES AND MOUNTING .....	60	60-1
0609 LIGHTS.....		61-1
VEHICLE FRONT HEADLIGHTS, FLOODLIGHTS AND MOUNTING.....	61	61-1
VEHICLE FRONT BLACKOUT LIGHT AND MOUNTING .....	62	62-1
VEHICLE FRONT SIGNAL LIGHTS AND MOUNTING.....	63	63-1
VEHICLE REAR BLACKOUT LIGHT, TAILLIGHT/STOPLIGHT AND SIGNAL LIGHT AND MOUNTING.....	64	64-1
VEHICLE CUTTING EDGE FLOODLIGHT AND MOUNTING .....	65	65-1
0610 SENDING UNITS AND WARNING SWITCHES.....		66-1
AIR PRESSURE SWITCH, STOPLIGHT SWITCH AND ENGINE OIL PRESSURE SWITCH.....	66	66-1
STARTING AID SWITCH; COOLANT AND RETARDER/TORQUE CONVERTER TEMPERATURE SWITCHES.....	67	67-1
SUPPLEMENTAL STEERING PUMP PRESSURE SWITCH .....	68	68-1
0611 HORN, SIREN .....		69-1
BACKUP WARNING ALARM AND MOUNTING .....	69	69-1
BACKUP WARNING ALARM SWITCH AND MOUNTING.....	70	70-1
HORN ASSEMBLY HORN SWITCH, AIR HORN SWITCH AND MOUNTING .....	71	71-1
0612 BATTERIES, STORAGE (WET OR DRY).....		72-1
BATTERY BOX AND COVER ASSEMBLY AND MOUNTING.....	72	72-1
BATTERY AND BATTERY CABLES.....	73	73-1
MAIN CIRCUIT BREAKER TO STARTING MOTOR SOLENOID LEAD ASSEMBLY AND MOUNTING.....	74	74-1
DISCONNECT SWITCH TO STARTING MOTOR CABLE ASSEMBLY .....	75	75-1
STARTING MOTOR GROUND LEAD ASSEMBLY.....	76	76-1
ALTERNATOR GROUND LEAD ASSEMBLY .....	77	77-1
ENGINE OIL COOLER TO FRAME GROUND LEAD ASSEMBLY .....	78	78-1
ENGINE AFTERCOOLER TO OPERATOR'S COMPARTMENT GROUND LEAD ASSEMBLY .....	79	79-1
OPERATOR'S COMPARTMENT WIRING HARNESS AND MOUNTING .....	80	80-1
0613 HULL OR CHASSIS WIRING HARNESS.....		81-1
ENGINE WIRING HARNESS AND MOUNTING .....	81	81-1
BACKUP ALARM WIRING HARNESS AND MOUNTING.....	82	82-1
HEATER ASSEMBLY, DEFROSTER ASSEMBLY AND FRONT WIPER ASSEMBLY WIRING HARNESS AND MOUNTING .....	83	83-1
AIR DRYER LEAD ASSEMBLY .....	84	84-1



## TABLE OF CONTENTS (Con't)

	Illus/ Fig	Page
VEHICLE REAR STOPLIGHT/TAILLIGHT AND BACKUP ALARM WIRING HARNESSES AND MOUNTING .....	85	85-1
VEHICLE REAR STOPLIGHT/TAILLIGHT AND BACKUP ALARM WIRING HARNESSES AND MOUNTING .....	86	86-1
VEHICLE BACKUP ALARM LEAD AND VEHICLE REAR STOPLIGHT/TAILLIGHT WIRING HARNESSES AND MOUNTING .....	87	87-1
VEHICLE CUTTING EDGE FLOODLIGHT AND SUPPLEMENTAL STEERING PUMP SWITCH WIRING HARNESS AND MOUNTING .....	88	88-1
VEHICLE REAR BLACKOUT LIGHT WIRING HARNESSES AND MOUNTING.....	89	89-1
VEHICLE REAR BLACKOUT LIGHT WIRING, HARNESS AND MOUNTING.....	90	90-1
VEHICLE TURN SIGNAL AND FLASHER WIRING HARNESSES AND MOUNTING	91	91-1
VEHICLE TURN SIGNAL AND FLASHER WIRING HARNESS AND MOUNTING ...	92	92-1
VEHICLE TURN SIGNAL AND FLASHER WIRING HARNESSES AND MOUNTING	93	93-1
VEHICLE FRONT HEADLIGHTS, FLOODLIGHTS, STARTING AID AND TEMPERATURE SWITCHES WIRING HARNESS AND MOUNTING .....	94	94-1
VEHICLE FRONT BLACKOUT LIGHT LEAD AND MOUNTING.....	95	95-1
0615 RADIO INTERFERENCE SUPPRESSION.....		96-1
RADIO INTERFERENCE SUPPRESSION.....	96	96-1
<b>GROUP 07 TRANSMISSION</b>		
0705 GEAR SHIFT, VACUUM BOOSTER AND CONTROLS.....		97-1
TRANSMISSION SHIFT PEDAL AND CONTROLS.....	97	97-1
TRANSMISSION SHIFT CONTROL .....	98	98-1
TRANSMISSION SHIFT CONTROL LEVER, HOUSING AND MOUNTING.....	99	99-1
TRANSMISSION SHIFT CONTROL VALVE ASSEMBLY.....	100	100-1
GOVERNOR AND AUTOMATIC SHIFT DRIVE ASSEMBLY .....	101	101-1
TRANSMISSION PRESSURE AND SELECT CONTROL VALVE MOUNTING AND SHIFT COMPONENTS.....	102	102-1
TRANSMISSION PRESSURE AND SELECT CONTROL VALVE .....	103	103-1
0708 TORQUE CONVERTER OR FLUID COUPLING .....		104-1
TORQUE CONVERTER ASSEMBLY .....	104	104-1
0710 TRANSMISSION ASSEMBLY AND ASSOCIATED PARTS .....		105-1
TRANSMISSION ASSEMBLY .....	105	105-1
PLANETARY ASSEMBLY .....	106	106-1
TRANSMISSION CASE ASSEMBLY .....	107	107-1
0719 REDUCTION OR TRANSFER GEARS, SHAFTS AND BEARINGS.....		108-1
TRANSMISSION TRANSFER CASE AND GEARS .....	108	108-1
0721 COOLERS, PUMPS AND MOTORS .....		109-1
TORQUE CONVERTER OIL COOLER ASSEMBLY AND MOUNTING .....	109	109-1
TRANSMISSION OIL FILLER, TRANSMISSION BREATHER AND MOUNTING .....	110	110-1
TRANSMISSION OIL FILTER ASSEMBLY .....	111	111-1
TRANSMISSION MANIFOLD AND SCREEN AND MOUNTING .....	112	112-1
TRANSMISSION OIL PUMP ASSEMBLY .....	113	113-1
TRANSMISSION SCAVENGER OIL PUMP ASSEMBLY .....	114	114-1
TRANSMISSION OIL SAMPLING VALVE .....	115	115-1
FLYWHEEL SCAVENGER RETARDER PUMP ASSEMBLY AND MOUNTING .....	116	116-1
TORQUE CONVERTER OIL COOLER LINES AND TEMPERATURE BYPASS VALVE .....	117	117-1
BRAKE RETARDER OIL LINES AND FITTINGS.....	118	118-1
FLYWHEEL HOUSING AND BEARING CAGE LUBRICATION LINES AND FITTINGS	119	119-1

## TABLE OF CONTENTS (Con't)

	Illus/ Fig	Page
0726 BRAKES (SPECIAL).....		120-1
BRAKE RETARDER ASSEMBLY AND MOUNTING .....	120	120-1
RETARDER CONTROL VALVE ASSEMBLY AND MOUNTING .....	121	121-1
BRAKE RETARDER OIL COOLER LINES AND MOUNTING .....	122	122-1
BRAKE RETARDER OIL COOLER ASSEMBLY .....	123	123-1
BRAKE RETARDER VALVE LINES AND FITTINGS.....	124	124-1
BRAKE RETARDER VALVE ASSEMBLY .....	125	125-1
GROUP 09 PROPELLER AND PROPELLER SHAFTS		
0900 PROPELLER SHAFTS .....		126-1
DRIVE SHAFT AND DRIVE MECHANISM.....	126	126-1
GROUP 10 FRONT AXLE		
1000 FRONT AXLE ASSEMBLY .....		127-1
TRACTOR FRONT AXLE HOUSING AND MOUNTING .....	127	127-1
1002 DIFFERENTIAL .....		128-1
DIFFERENTIAL AND BEVEL ASSEMBLY.....	128	128-1
DIFFERENTIAL LOCK CONTROL LINES AND FITTINGS.....	129	129-1
DIFFERENTIAL LOCK CONTROL VALVE ASSEMBLY .....	130	130-1
DIFFERENTIAL FILLER AND BREATHER AND MOUNTING.....	131	131-1
1003 PLANETARY OR FINAL DRIVE .....		132-1
TRACTOR FINAL DRIVE ASSEMBLY .....	132	132-1
GROUP 11 REAR AXLE		
1100 REAR AXLE ASSEMBLY .....		133-1
SCRAPER REAR AXLE HOUSING ASSEMBLY .....	133	133-1
GROUP 12 BRAKES		
1202 SERVICE BRAKES .....		134-1
TRACTOR SERVICE BRAKES AND MOUNTING .....	134	134-1
SCRAPER SERVICE BRAKES AND MOUNTING .....	135	135-1
1208 AIR BRAKE SYSTEM.....		136-1
AIR BRAKE TREADLE VALVE ASSEMBLY AND MOUNTING .....	136	136-1
TRACTOR AIR BRAKE ACTUATOR ASSEMBLY .....	137	137-1
TRACTOR AIR BRAKE RELAY VALVE ASSEMBLY AND MOUNTING .....	138	138-1
TRACTOR AIR BRAKE DOUBLE CHECK VALVE ASSEMBLY .....	139	139-1
TRACTOR AIR TANK ASSEMBLIES, LINES, FITTINGS AND MOUNTING .....	140	140-1
TRACTOR AIR BRAKE LINES AND FITTINGS AND MOUNTING.....	141	141-1
TRACTOR AIR BRAKE LINES AND FITTINGS AND MOUNTING.....	142	142-1
SCRAPER AIR BRAKE ACTUATOR ASSEMBLY .....	143	143-1
SCRAPER AIR BRAKE RELAY VALVE ASSEMBLY .....	144	144-1
SCRAPER AIR TANK ASSEMBLY, LINES AND FITTINGS AND MOUNTING .....	145	145-1
SCRAPER AIR BRAKE LINES, FITTINGS AND MOUNTING .....	146	146-1
PARK AND EMERGENCY VALVE, LINES AND FITTINGS .....	147	147-1
AIR DRYER ASSEMBLY .....	148	148-1
AIR DRYER AND FITTINGS AND MOUNTING .....	149	149-1
1209 AIR COMPRESSOR ASSEMBLY .....		150-1

## TABLE OF CONTENTS (Con't)

	Illus/ Fig	Page
AIR COMPRESSOR ASSEMBLY AND GOVERNOR MOUNTING .....	150	150-1
AIR COMPRESSOR ASSEMBLY AND MOUNTING .....	151	151-1
AIR COMPRESSOR GOVERNOR ASSEMBLY.....	152	152-1
AIR COMPRESSOR LINES AND FITTINGS.....	153	153-1
<b>GROUP 13 WHEELS AND TRACKS</b>		
1311 WHEEL ASSEMBLY.....		154-1
WHEEL MOUNTING AND TIRE VALVE ASSEMBLY.....	154	154-1
TRACTOR FRONT WHEEL ASSEMBLY .....	155	155-1
SCRAPER REAR WHEEL ASSEMBLY .....	156	156-1
1313 TIRES, TUBES AND TIRE CHAINS.....		157-1
TIRES .....	157	157-1
<b>GROUP 14 STEERING</b>		
1401 MECHANICAL STEERING GEAR ASSEMBLY .....		158-1
STEERING WHEEL, SHAFT AND MOUNTING.....	158	158-1
MECHANICAL STEERING ASSEMBLY .....	159	159-1
STEERING GEAR LINKAGE ASSEMBLY .....	160	160-1
STEERING GEAR LINKAGE AND MOUNTING.....	161	161-1
1410 HYDRAULIC PUMP OR FLUID MOTOR ASSEMBLY .....		162-1
SUPPLEMENTAL STEERING PUMP MOUNTING AND DRIVE MECHANISM .....	162	162-1
SUPPLEMENTAL STEERING PUMP ASSEMBLY .....	163	163-1
1411 HOSES, LINES AND FITTINGS.....		164-1
HYDRAULIC STEERING CYLINDER LINES, FITTINGS AND MOUNTING.....	164	164-1
HYDRAULIC STEERING LINES, FITTINGS AND MOUNTING.....	165	165-1
HYDRAULIC STEERING LINES, FITTINGS AND MOUNTING.....	166	166-1
HYDRAULIC STEERING LINES, FITTINGS AND MOUNTING.....	167	167-1
1412 HYDRAULIC OR AIR CYLINDERS .....		168-1
HYDRAULIC STEERING CYLINDER ASSEMBLY AND MOUNTING.....	168	168-1
HYDRAULIC STEERING SERVO-SENDER CYLINDER ASSEMBLY AND MOUNTING .....	169	169-1
HYDRAULIC STEERING SERVO-RECEIVER CYLINDER ASSEMBLY MOUNTING .....	170	170-1
HYDRAULIC STEERING SERVO-RECEIVER CYLINDER ASSEMBLY .....	171	171-1
1414 STEERING SYSTEM VALVES.....		172-1
HYDRAULIC STEERING VALVE ASSEMBLY.....	172	172-1
HYDRAULIC STEERING PRESSURE REDUCING VALVE AND MOUNTING .....	173	173-1
<b>GROUP 15 FRAME, TOWING ATTACHMENTS, AND DRAWBARS</b>		
1501 FRAME ASSEMBLY .....		174-1
TRACTOR CASE AND FRAME ASSEMBLY .....	174	174-1
TRACTOR BUMPER ASSEMBLY AND MOUNTING.....	175	175-1
1503 PINTLES AND TOWING ATTACHMENTS.....		176-1
NON-CUSHION HITCH ASSEMBLY AND MOUNTING.....	176	176-1
DRAFT FRAME ASSEMBLY .....	177	177-1
<b>GROUP 18 BODY, CAB, HOOD AND HULL</b>		
1801 BODY, CAB, HOOD AND HULL ASSEMBLIES.....		178-1

## TABLE OF CONTENTS (Con't)

	Illus/ Fig	Page
HOOD ASSEMBLY AND MOUNTING .....	178	178-1
ENGINE COMPARTMENT SHIELDS AND MOUNTING .....	179	179-1
CRANKCASE GUARD ASSEMBLY AND MOUNTING .....	180	180-1
TRACTOR FRAME COVER PLATES AND MOUNTING .....	181	181-1
CAB ASSEMBLY, ROLLOVER PROTECTION STRUCTURE (ROPS) .....	182	182-1
CAB DOOR ASSEMBLY AND MOUNTING, ROLLOVER PROTECTION STRUCTURE (ROPS) .....	183	183-1
OPERATOR'S COMPARTMENT FRAME, SIDE PANELS AND COVERS .....	184	184-1
OPERATOR'S COMPARTMENT SIDE PANELS .....	185	185-1
OPERATOR'S COMPARTMENT STEP ASSEMBLY, COVERS AND MOUNTING ..	186	186-1
OPERATOR'S COMPARTMENT LINERS AND FLOORMAT .....	187	187-1
TRACTOR FENDERS AND MOUNTING .....	188	188-1
1802 FENDERS, RUNNING BOARDS WITH MOUNTING AND ATTACHING PARTS,  WINDSHIELD, GLASS, ETC. ....		189-1
CAB ASSEMBLY WINDSHIELD GLASS, VENT WINDOW GLASS AND MOUNTING	189	189-1
CAB ASSEMBLY WINDOW GLASS AND MOUNTING .....	190	190-1
1805 FLOORS, SUBFLOORS AND RELATED COMPONENTS .....		191-1
TRACTOR SAFETY TREAD .....	191	191-1
1806 UPHOLSTERY, SEATS AND CARPETS .....		192-1
DRIVER'S SEAT ASSEMBLY .....	192	192-1
DRIVER'S SEAT ASSEMBLY SUSPENSION .....	193	193-1
DRIVER'S SEAT ASSEMBLY SUSPENSION LINES AND FITTINGS .....	194	194-1
1808 STOWAGE RACKS, BOXES, STRAPS, CARRYING CASES, CABLE REELS  AND HOSE REELS, ETC. ....		195-1
TRACTOR STOWAGE COMPARTMENT AND MOUNTING .....	195	195-1
GROUP 22 BODY CHASSIS OR HULL, AND ACCESSORY ITEMS ASSEMBLY		
2202 ACCESSORY ITEMS .....		196-1
WINDSHIELD WIPER ASSEMBLY AND MOUNTING .....	196	196-1
DEFROSTER FAN ASSEMBLY MOUNTING .....	197	197-1
DEFROSTER FAN ASSEMBLY .....	198	198-1
AIR HORN ASSEMBLY AND MOUNTING .....	199	199-1
TRACTOR MIRRORS AND MOUNTING .....	200	200-1
2207 WINTERIZATION EQUIPMENT .....		201-1
HEATER ASSEMBLY, CONTROL CONSOLE ASSEMBLY AND AIR RETURN CONSOLE ASSEMBLY MOUNTING .....	201	201-1
CONTROL CONSOLE ASSEMBLY .....	202	202-1
AIR RETURN CONSOLE ASSEMBLY .....	203	203-1
HEATER ASSEMBLY .....	204	204-1
HEATER ASSEMBLY LINES AND FITTINGS .....	205	205-1
2210 DATA PLATES AND INSTRUCTION HOLDERS .....		206-1
DATA PLATES AND MOUNTING .....	206	206-1
GROUP 24 HYDRAULIC LIFT COMPONENTS		
2401 HYDRAULIC PUMP .....		207-1
HYDRAULIC IMPLEMENT PUMP ASSEMBLY .....	207	207-1

## TABLE OF CONTENTS (Con't)

	Illus/ Fig	Page
2402 HYDRAULIC CONTROL VALVE .....		208-1
HYDRAULIC CONTROL VALVE ASSEMBLY .....	208	208-1
BOWL LIFT LEFT HAND CHECK VALVE ASSEMBLY .....	209	209-1
BOWL LIFT RIGHT HAND CHECK VALVE ASSEMBLY .....	210	210-1
APRON CONTROL VALVE ASSEMBLY .....	211	211-1
2403 HYDRAULIC CONTROL LEVERS AND LINKAGE .....		212-1
SCRAPER HYDRAULIC CONTROLS .....	212	212-1
SCRAPER HYDRAULIC CONTROLS .....	213	213-1
2406 HYDRAULIC LINES AND FITTINGS .....		214-1
HYDRAULIC CONTROL LINES AND FITTINGS .....	214	214-1
HYDRAULIC CONTROL LINES AND FITTINGS .....	215	215-1
HYDRAULIC CONTROL LINES AND FITTINGS .....	216	216-1
HYDRAULIC CONTROL LINES AND FITTINGS .....	217	217-1
HYDRAULIC CONTROL LINES AND FITTINGS .....	218	218-1
HYDRAULIC CONTROL LINES AND FITTINGS .....	219	219-1
HYDRAULIC CONTROL LINES AND FITTINGS .....	220	220-1
HYDRAULIC CONTROL LINES AND FITTINGS .....	221	221-1
HYDRAULIC CONTROL LINES AND FITTINGS .....	222	222-1
RIGHT HYDRAULIC CONTROL LINES AND FITTINGS .....	223	223-1
LEFT HYDRAULIC CONTROL LINES AND FITTINGS .....	224	224-1
HYDRAULIC CONTROL LINES AND FITTINGS .....	225	225-1
EJECTOR CYLINDER HYDRAULIC CONTROL LINES AND FITTINGS .....	226	226-1
HYDRAULIC TANK, FILTER, STRAINER, LINES AND FITTINGS .....	227	227-1
HYDRAULIC TANK FILTER ASSEMBLY .....	228	228-1
2407 HYDRAULIC CYLINDERS .....		229-1
APRON LIFT HYDRAULIC CYLINDER ASSEMBLY AND MOUNTING .....	229	229-1
EJECTOR HYDRAULIC CYLINDER ASSEMBLY AND MOUNTING .....	230	230-1
BOWL LIFT HYDRAULIC CYLINDER ASSEMBLY .....	231	231-1
2408 LIQUID TANKS OR RESERVOIRS .....		232-1
HYDRAULIC TANK ASSEMBLY AND RELIEF VALVE ASSEMBLY .....	232	232-1
GROUP 47 GAGES, WEIGHING AND MEASURING DEVICES		
4701 INSTRUMENTS .....		233-1
TACHOMETER AND DRIVE CABLE .....	233	233-1
TACHOMETER DRIVE .....	234	234-1
4702 GAGES, MOUNTING, LINES AND FITTINGS .....		235-1
AIR PRESSURE GAGE AND OIL PRESSURE GAGE, LINES AND FITTINGS .....	235	235-1
AIR CLEANER FILTER INDICATOR .....	236	236-1
4703 HOURMETER .....		237-1
HOURMETER .....	237	237-1
GROUP 74 CRANES, SHOVELS, AND EARTH MOVING EQUIPMENT COMPONENTS		
7448 BOWL AND DISCHARGE COMPONENTS .....		238-1
EJECTOR ASSEMBLY .....	238	238-1
APRON AND LIFT MECHANISM ASSEMBLY .....	239	239-1
BOWL ASSEMBLY .....	240	240-1

## TABLE OF CONTENTS (Con't)

	Illus/ Fig	Page
GROUP 99 PARTS PECULIAR		
9901 MULTI-LISTED PARTS .....		241-1
STEERING ANTI-SWAY BLOCKS .....	241	241-1
STEERING CYLINDERS TURN-STOPS .....	242	242-1
TIRE INFLATION LINES AND FITTINGS .....	243	243-1
GROUP 94 ASSOCIATED KITS		
9401 REPAIR PARTS KITS .....		KITS-1
GROUP 95 GENERAL USE STANDARDIZED PARTS		
9501 HARDWARE SUPPLIES AND BULK MATERIAL, COMMON.....		BULK-1
WP 0003 00 Special Tools List		
GROUP 26 TOOLS AND TEST EQUIPMENT		
2604 SPECIAL TOOLS .....		244-1
SPECIAL TOOLS, UNIT LEVEL.....	244	244-1
SPECIAL TOOLS, DIRECT SUPPORT LEVEL .....	245	245-1
SPECIAL TOOLS, GENERAL SUPPORT LEVEL.....	246	246-1
WP 0004 00 Cross-Reference Indexes		
NATIONAL STOCK NUMBER INDEX .....		I-1
PART NUMBER INDEX.....		I-53

**FIELD MAINTENANCE (UNIT AND DIRECT SUPPORT MAINTENANCE) REPAIR PARTS AND SPECIAL TOOLS LISTS (RPSTL) INCLUDING (SUSTAINMENT MAINTENANCE REPAIR PARTS) INTRODUCTION**

0001 00

**SCOPE**

This RPSTL lists and authorizes spares and repair parts; special tools; special test, measurement, and diagnostic equipment (TMDE); and other special support equipment required for performance of Field and Sustainment level maintenance of the Scraper, Earth Moving, Motorized, Diesel Engine Driven. The 621B model is covered in this manual. Unless otherwise noted, the illustrations and corresponding parts listing applies to both models. It authorizes the requisitioning, issue, and disposition of spares, repair parts, and special tools as indicated by the source, maintenance, and recoverability (SMR) codes.

**GENERAL**

In addition to the Introduction work package, this RPSTL is divided into the following work packages:

- a. **Repair Parts Lists Work Package.** Work package containing lists of spares and repair parts authorized by this RPSTL for use in the performance of maintenance. This work package also includes parts which must be removed for replacement of the authorized parts. Parts lists are composed of functional groups in ascending alphanumeric sequence, with the parts in each group listed in ascending figure and item number sequence. Sending units, brackets, filters, and bolts are listed with the component they mount on. Bulk materials are listed by item name in FIG. BULK at the end of the work package. Repair parts kits are listed separately in their own functional group. Items listed are shown on the associated illustrations.
- b. **Special Tools List Work Package.** Work package containing lists of special tools, special TMDE, and special support equipment authorized by this RPSTL [as indicated by Basis of Issue (BOI) information in the DESCRIPTION AND USABLE ON CODE (UOC) column]. Tools that are components of common tool sets and/or Class VII are listed.
- c. **Cross-Reference Indexes Work Package.** There are two cross-reference indexes in this RPSTL: National Stock Number Index and Part Number Index.

**EXPLANATION OF COLUMNS IN THE REPAIR PARTS LISTS AND SPECIAL TOOLS LIST WORK PACKAGES**

- a. **Item No. (Column 1).** Indicates the number used to identify items called out in the illustration.
- b. **SMR Code (Column 2).** The SMR code containing supply/requisitioning information, maintenance level authorization criteria, and disposition instruction, as shown in the following breakout:

SOURCE CODE	MAINTENANCE CODE		RECOVERABILITY CODE
XXxxx	xxXXx		xxxxX
1st two positions	3rd position	4th position	5th position
How you get an item.	Who can install, replace or use the item.	Who can do complete repair* on the item.	Who determines disposition action on an unserviceable item.

\* *Complete Repair:* Maintenance capacity, capability, and authority to perform all corrective maintenance tasks of the "Repair" function in a use/user environment in order to restore serviceability to a failed item.

**FIELD MAINTENANCE (UNIT AND DIRECT SUPPORT MAINTENANCE) REPAIR PARTS AND SPECIAL TOOLS LISTS (RPSTL) INCLUDING (SUSTAINMENT MAINTENANCE REPAIR PARTS) INTRODUCTION - CONTINUED**

0001 00

**EXPLANATION OF COLUMNS IN THE REPAIR PARTS LISTS AND SPECIAL TOOLS LIST WORK PACKAGES - CONTINUED**

- (1) **Source Code.** The source code tells you how to get an item needed for maintenance, repair, or overhaul of an end item/equipment. Explanations of source codes follow:

<u>Code</u>	<u>Application/Explanation</u>
PA PB PC PD PE PF PG	<p>Stocked items; use the applicable NSN to request/requisition items with these source codes. They are authorized to the maintenance category indicated by the code entered in the third position of the SMR code.</p> <p style="text-align: center;"><i>Items coded PC are subject to deterioration.</i></p> <p>.....</p>
KD KF KB	<p>Items with these codes are not to be requested/requisitioned individually. They are part of a kit which is authorized to the maintenance level indicated in the third position of the SMR code. The complete kit must be requisitioned and applied.</p> <p>.....</p>
MO - Made at Unit/ AVUM level MF - Made at DS/AVIM Level MH - Made at GS Level ML - Made at SRA MD - Made at Depot	<p>Items with these codes are not to be requested/requisitioned individually. They must be made from bulk materiel which is identified by the part number in the DESCRIPTION AND USABLE ON CODE (UOC) column and listed in the bulk materiel group work package of the RPSTL. If the item is authorized to you by the third position of the SMR code, but the source code indicates it is made at a higher level, order the item from the higher level of maintenance.</p> <p>.....</p>
AO-Assembled by Unit/ AVUM level AF-Assembled by DS/ AVIM level AH-Assembled by GS level AL-Assembled by SRA AD-Assembled by Depot	<p>Items with these codes are not to be requested/requisitioned individually. The parts that make up the assembled item must be requisitioned or fabricated and assembled at the level of maintenance indicated by the source code. If the third position of the SMR code authorizes you to replace the item, but the source code indicates the item is assembled at a higher level, order the item from the higher level of maintenance.</p>
XA	Do not requisition an "XA" coded item. Order the next higher assembly. (Refer to NOTE below).
XB	If an item is not available from salvage, order it using the CAGEC and P/N.
XC	Installation drawings, diagrams, instruction sheets, field service drawings; identified by manufacturer's P/N.
XD	Item is not stocked. Order an XD-coded item through normal supply channels using the CAGEC and P/N given, if no NSN is available.

**NOTE**

Cannibalization of controlled exchange, when authorized, may be used as a source of supply for items with the above source codes, except for those source coded "XA" or those aircraft support items restricted by requirements of AR 750-1.



**FIELD MAINTENANCE (UNIT AND DIRECT SUPPORT MAINTENANCE) REPAIR PARTS AND SPECIAL TOOLS LISTS (RPSTL) INCLUDING (SUSTAINMENT MAINTENANCE REPAIR PARTS) INTRODUCTION - CONTINUED**

0001 00

**EXPLANATION OF COLUMNS IN THE REPAIR PARTS LISTS AND SPECIAL TOOLS LIST WORK PACKAGES - CONTINUED**

- (2) **Maintenance Code.** Maintenance codes tell you the level(s) of maintenance authorized to use and repair support items. The maintenance codes are entered in the third and fourth positions of the SMR code as follows:
  - (a) Third Position. The maintenance code entered in the third position tells you the lowest maintenance level authorized to remove, replace, and use an item. The maintenance code entered in the third position will indicate authorization to one of the following levels of maintenance:

<u>Code</u>	<u>Application/Explanation</u>
C. . . . .	Crew or Operator maintenance done within Field/AVUM maintenance.
O . . . . .	Unit Level/AVUM maintenance can remove, replace, and use the item.
F. . . . .	Direct Support/AVIM maintenance can remove, replace, and use the item.
H . . . . .	General Support maintenance can remove, replace, and use the item.
L . . . . .	Specialized Repair Activity (SRA) can remove, replace, and use the item.
D . . . . .	Depot Maintenance can remove, replace, and use the item.

- (b) Fourth Position. The maintenance code entered in the fourth position tells you whether or not the item is to be repaired and identifies the lowest maintenance level with the capability to do complete repair (perform all authorized repair functions).

**NOTE**

Some limited repair may be done on the item at a lower level of maintenance, if authorized by the Maintenance Allocation Chart (MAC) and SMR codes.

<u>Code</u>	<u>Application/Explanation</u>
O . . . . .	Unit/AVUM is the lowest level that can do complete repair of the item.
F. . . . .	Direct Support/AVIM is the lowest level that can do complete repair of the item.
H . . . . .	General Support is the lowest level that can do complete repair of the item.
L. . . . .	Specialized Repair Activity (SRA) is the lowest level that can do complete repair of the item.
D . . . . .	Depot is the lowest level that can do complete repair of the item.
Z. . . . .	Nonreparable. No repair is authorized.
B. . . . .	No repair is authorized. No parts or special tools are authorized for the maintenance of a "B"-coded item. However, the item may be reconditioned by adjusting, lubricating, etc., at the user level.

**FIELD MAINTENANCE (UNIT AND DIRECT SUPPORT MAINTENANCE) REPAIR PARTS AND SPECIAL TOOLS LISTS (RPSTL) INCLUDING (SUSTAINMENT MAINTENANCE REPAIR PARTS) INTRODUCTION - CONTINUED**

0001 00

**EXPLANATION OF COLUMNS IN THE REPAIR PARTS LISTS AND SPECIAL TOOLS LIST WORK PACKAGES - CONTINUED**

- (3) **Recoverability Code.** Recoverability codes are assigned to items to indicate the disposition action on unserviceable items. The recoverability code is entered in the fifth position of the SMR code as follows:

<u>Code</u>	<u>Application/Explanation</u>
Z. . . . .	Nonreparable item. When unserviceable, condemn and dispose of the item at the level of maintenance shown in the third position of the SMR code.
O . . . . .	Reparable item. When uneconomically repairable, condemn and dispose of the item at the Unit level maintenance.
F. . . . .	Reparable item. When uneconomically repairable, condemn and dispose of the item at Direct Support level.
H . . . . .	Reparable item. When uneconomically repairable, condemn and dispose of the item at General Support level.
D . . . . .	Reparable item. When beyond lower level repair capability, return to depot. Condemnation and disposal of item are not authorized below depot level.
L. . . . .	Reparable item. Condemnation and disposal of item not authorized below Specialized Repair Activity (SRA).
A . . . . .	Item requires special handling or condemnation procedures because of specific reasons (e.g., precious metal content, high dollar value, critical material, or hazardous material). Refer to appropriate manuals/directives for specific instructions.

- c. **NSN - (Column 3).** The NSN for the item is listed in this column.
- d. **CAGEC (Column 4).** The Commercial and Government Entity Code (CAGEC) is a five-digit code which is used to identify the manufacturer, distributor, or Government agency/activity that supplies the item.
- e. **PART NUMBER (Column 5).** Indicates the primary number used by the manufacturer (individual, company, firm, corporation, or Government activity), which controls the design and characteristics of the item by means of its engineering drawings, specifications, standards, and inspection requirements to identify an item or range of items.

**NOTE**

When you use an NSN to requisition an item, the item you receive may have a different part number from the part ordered.

- f. **DESCRIPTION AND USABLE ON CODE (UOC) (Column 6).** This column includes the following information:
  - (1) The Federal item name and, when required, a minimum description to identify the item.
  - (2) P/Ns of bulk materials are referenced in this column in the line entry to be manufactured or fabricated.
  - (3) Hardness Critical Item (HCI). A support item that provides the equipment with special protection from electromagnetic pulse (EMP) damage during a nuclear attack.
  - (4) The statement END OF FIGURE appears just below the last item description in column (6) for a given figure in both the repair parts list and special tools list work packages.

---

**FIELD MAINTENANCE (UNIT AND DIRECT SUPPORT MAINTENANCE) REPAIR PARTS  
AND SPECIAL TOOLS LISTS (RPSTL) INCLUDING (SUSTAINMENT MAINTENANCE  
REPAIR PARTS) INTRODUCTION - CONTINUED**

---

0001 00

**EXPLANATION OF COLUMNS IN THE REPAIR PARTS LISTS AND SPECIAL  
TOOLS LIST WORK PACKAGES - CONTINUED**

- g. **QTY (Column 7).** The QTY (quantity per figure) column indicates the quantity of the item used in the breakout shown on the illustration/figure, which is prepared for a functional group, subfunctional group, group or an assembly. A "V" appearing in this column in lieu of a quantity indicates that the quantity is variable and the quantity may vary from application to application.

**EXPLANATION OF CROSS-REFERENCE INDEXES WORK PACKAGE FORMAT AND COLUMNS**

- a. **National Stock Number (NSN) Index Work Package.**
- (1) **STOCK NUMBER Column.** This column lists the NSN by National Item Identification Number (NIIN) sequence. The NIIN consists of the last nine digits of the NSN (i.e., NSN 5305-01-674-1467). When using this column to locate an item, ignore the first four digits of the NSN. However, the complete NSN should be used when ordering items by stock number.
  - (2) **FIG. Column.** This column lists the number of the figure where the item is identified/located. The figures are in numerical order in WP 0002 00 and WP 0003 00.
  - (3) **ITEM Column.** The item number identifies the item associated with the figure listed in the adjacent FIG. column. This item is also identified by the NSN listed on the same line.
- b. **Part Number (P/N) Index Work Package.** Part numbers in this index are listed in ascending alphanumeric sequence (i.e., vertical arrangement of letter and number combination which places the first letter or digit of each group in order A through Z, followed by the numbers 0 through 9 and each following letter or digit in like order).
- (1) **PART NUMBER Column.** Indicates the P/N assigned to the item.
  - (2) **FIG. Column.** This column lists the number of the figure where the item is identified/located in the repair parts list and special tools list work packages.
  - (3) **ITEM Column.** The item number is the number assigned to the item as it appears in the figure referenced in the adjacent figure number column.

**SPECIAL INFORMATION**

- a. **Remanufactured Parts, Core Values and Dealer Exchange Items.**
- (1) Remanufactured parts and/or direct dealer parts exchange are available for select Caterpillar supported items. The user has the option to:
    - (a) Procure a new part through the normal ordering channels.
    - (b) Exchange a part through a local Caterpillar dealer and receive a *core value credit towards a new part.*
    - (c) Exchange a part through a local Caterpillar dealer and receive a *core value credit towards a remanufactured part.*
  - (2) Extended nomenclature in the DESCRIPTION column identifies those items that are dealer exchange/reman parts (i.e., *DEALER EXCHANGE ITEM, PN OR-9608* or *DEALER EXCHANGE*). If a part is not listed as a dealer exchange item, order it through traditional supply channels.
  - (3) The core value/exchange is a unit-to-Caterpillar dealer direct transaction. To receive the core value, you must return the part to the local Caterpillar dealer. You will receive a core value (credit) for the returned item. When you buy a new or remanufactured part, the core value credit is automatically calculated for your transaction and deducted from the total price. You can complete this transaction using your IMPAC card.

**FIELD MAINTENANCE (UNIT AND DIRECT SUPPORT MAINTENANCE) REPAIR PARTS AND SPECIAL TOOLS LISTS (RPSTL) INCLUDING (SUSTAINMENT MAINTENANCE REPAIR PARTS) INTRODUCTION - CONTINUED**

0001 00

**SPECIAL INFORMATION - CONTINUED**

- b. **Cancelled and Replaced By Part Numbers.** Caterpillar implements a *Modernization through Spares* program for its equipment through the use of *cancelled and replaced by* part numbers. If the part number you ordered has been cancelled and replaced by a new part, the new part will be automatically shipped to you. Install this new part; DO NOT return it.
- a. **Usable On Code (UOC).** The UOC appears in the lower left corner of the DESCRIPTION column heading. Usable on codes are shown as “UOC:” in the Description Column (justified left) on the first line under the applicable item/nomenclature. Uncoded items are applicable to all models. Identification of the UOC’s used in the RPSTL are:

<u>Code</u>	<u>Used On</u>
WTS . . . . .	Scraper, Earth Moving, Self-Propelled, Caterpillar Model 621B

- b. **Fabrication Instructions.** Bulk materiel required to manufacture items are listed in the Bulk Materiel functional group of this RPSTL. Part numbers for bulk materiel are also referenced in the Description Column of the line item entry for the item to be manufactured/fabricated. Detailed fabrication instructions for items source coded to be manufactured or fabricated are found in TM 5-3805-248-23.
- c. **Index Numbers.** Items which have the word BULK in the figure column will have an index number shown in the item number column. This index number is a cross-reference between the NSN/P/N Index work package and the bulk materiel list in the repair parts list work package.
- d. **Associated Publications.** The publication(s) listed below pertain to the Scraper, Earth Moving, Motorized, Diesel Engine Driven and its components:

<u>Publication</u>	<u>Short Title</u>
TM 5-3805-248-10 . . . . .	Operator’s Manual for Scraper, Earth Moving, Self-Propelled
TM 5-3805-248-23 . . . . .	Field Maintenance Manual for Scraper, Earth Moving, Self-Propelled

**HOW TO LOCATE REPAIR PARTS**

- a. **When National Stock Number is Known:**
  - (1) **First.** If you have the NSN, look in the STOCK NUMBER column of the NSN index work package. The NSN is arranged in NIIN sequence. Note the figure and item number next to the NSN.
  - (2) **Second.** Turn to the figure and locate the item number. Verify that the item is the one you are looking for.
- b. **When Part Number is Known.**
  - (1) **First.** If you have the P/N and not the NSN, look in the PART NUMBER column of the P/N index work package. Identify the figure and item number.
  - (2) **Second.** Look up the item on the figure in the applicable repair parts list work package.

---

**FIELD MAINTENANCE (UNIT AND DIRECT SUPPORT MAINTENANCE) REPAIR PARTS  
AND SPECIAL TOOLS LISTS (RPSTL) INCLUDING (SUSTAINMENT MAINTENANCE  
REPAIR PARTS) INTRODUCTION - CONTINUED**

---

**0001 00**

**ABBREVIATIONS**

For standard abbreviations see ASME Y14.38-1999, *Abbreviations and Acronyms*.

<u>Abbreviations</u>	<u>Explanation</u>
NIIN .....	National Item Identification Number (consists of the last 9 digits of the NSN)
RPSTL .....	Repair Parts and Special Tools Lists
SMR .....	Source, Maintenance, and Recoverability Code
TMDE .....	Test, Measurement, and Diagnostic Equipment

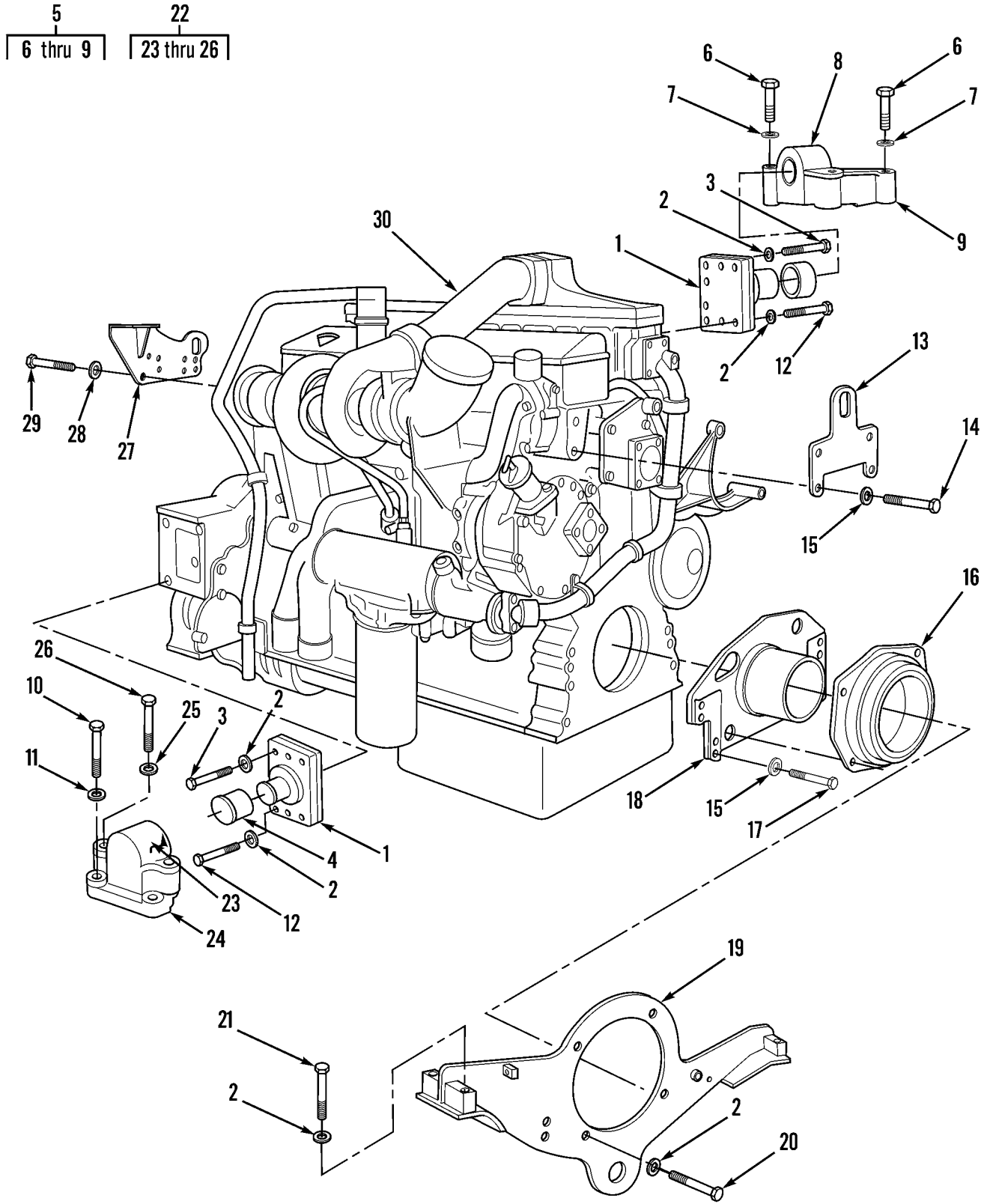

Figure 1. Engine Assembly and Mounting

WP 0002 00		TM5-3805-248-23P				
(1)	(2)	(3)	(4)	(5)	(6)	(7)
ITEM	SMR			PART		
NO	CODE	NSN	CAGEC	NUMBER	DESCRIPTION AND USABLE ON CODES(UOC)	QTY
GROUP 01: ENGINE						
GROUP 0100: ENGINE ASSEMBLY						
FIG. 01 ENGINE ASSEMBLY AND MOUNTING						
1	PAFZZ	2815010589130	11083	4N8317	SUPPORT.....	2
2	PAFZZ	5310001397030	11083	4D3704	WASHER, FLAT.....	18
3	PAFZZ	5305004262936	11083	0S1625	SCREW, CAP, HEXAGON H.....	8
4	PAFZZ	2990011033726	11083	7N1164	MOUNT ASSEMBLY.....	2
5	PAFZZ	2990011780717	11083	2G5954	SUPPORT ASSEMBLY.....	1
6	PAFZZ	5306002724246	11083	1D4586	.BOLT, MACHINE.....	2
7	PAFZZ	5310001397030	11083	4D3704	.WASHER, FLAT.....	2
8	XAFZZ		11083	8D5673	.CAP.....	1
9	XAFZZ		11083	2G5691	.SUPPORT.....	1
10	PAFZZ	5306004262941	11083	0S1756	BOLT, MACHINE.....	4
11	PAFZZ	5310002624789	29510	39422D	WASHER, FLAT.....	4
12	PAFZZ	5305007247222	80204	B1821BH063C200N	SCREW, CAP, HEXAGON H.....	2
13	PAFZZ	2815010512329	11083	4N4308	EYE, LIFTING.....	1
14	PAFZZ	5306004238117	11083	0S1595	BOLT, MACHINE.....	4
15	PAFZZ	5310004317239	11083	2M849	WASHER, FLAT.....	4
16	PAFZZ	2815010508018	11083	2P7473	BUSHING ASSEMBLY.....	1
17	PAFZZ	5306007662182	11083	2B2006	BOLT, MACHINE.....	8
18	PAFZZ	2815010508021	11083	4W6150	ADAPTER.....	1
19	PAFZZ		11083	9Y4559	SUPPORT ASSEMBLY.....	1
20	PAFZZ	5305007247221	80204	B1821BH063C175N	SCREW, CAP, HEXAGON H.....	4
21	PAFZZ	5305007247248	80204	B1821BH063C375N	SCREW, CAP, HEXAGON H.....	4
22	PAFZZ	2990011780718	11083	2G5956	SUPPORT ASSEMBLY.....	1
23	XAFZZ		11083	8D5673	.CAP.....	1
24	XAFZZ		11083	2G5692	.SUPPORT.....	1
25	PAFZZ	5310001397030	11083	4D3704	.WASHER, FLAT.....	2
26	PAFZZ	5306002724246	11083	1D4586	.BOLT, MACHINE.....	2
27	PAFZZ	2815010512354	11083	4N8501	SUPPORT ASSEMBLY.....	1
28	PAFZZ	5310001174788	11083	5M2894	WASHER, FLAT.....	8
29	PAFZZ	5306002604508	11083	0S1594	BOLT, MACHINE.....	8
30	PGFHD	2815011718490	11083	5R6706	ENGINE, DIESEL.....	1

END OF FIGURE

12  
13 thru 15

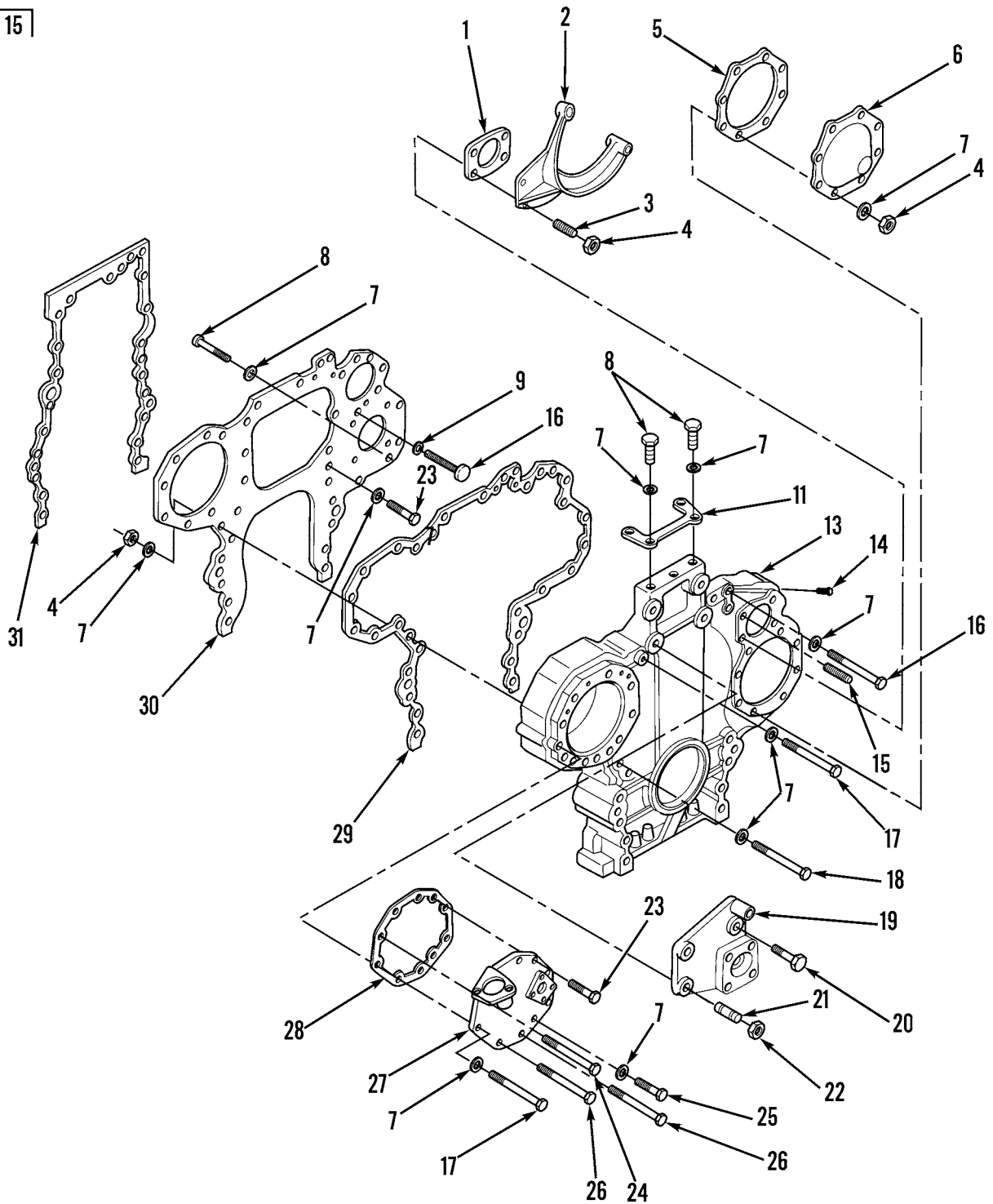

Figure 2. Engine Front Covers and Mounting



WP 0002 00		TM5-3805-248-23P				
(1)	(2)	(3)	(4)	(5)	(6)	(7)
ITEM NO	SMR CODE	NSN	CAGEC	PART NUMBER	DESCRIPTION AND USABLE ON CODES(UOC)	QTY
GROUP 0101: CRANKCASE, BLOCK, CYLINDER HEAD FIG.02 ENGINE FRONT COVERS AND MOUNTING						
1	PAHZZ	5330010508133	11083	4N4725	GASKET.....	1
2	XDHZZ	2815010508072	11083	6N2112	BRACKET.....	1
3	PAHZZ	5307004263581	11083	6F7012	STUD,PLAIN.....	2
4	PAHZZ	5310014297859	11083	6V8801	NUT,PLAIN,HEXAGON.....	12
5	PAHZZ	5330010508132	11083	4N3989	GASKET.....	1
6	PFHZZ	2815010508041	11083	4N3990	COVER.....	1
7	PAHZZ	5310001174788	11083	5M2894	WASHER,FLAT.....	18
8	PAHZZ	5306002604508	11083	0S1594	BOLT,MACHINE.....	7
9	PAHZZ	5310002091761	11083	4H6145	WASHER,FLAT.....	1
10	PAHZZ	5307010508073	11083	6N0389	STUD.....	1
11	PFHZZ	2815010508042	11083	4N4107	PLATE.....	1
12	PFHHH	2815010508039	11083	4N3913	HOUSING ASSEMBLY.....	1
13	XAHZZ		11083	4N3912	.HOUSING.....	1
14	PAHZZ	4730001883509	96906	MS20913-1	.PLUG,PIPE.....	1
15	PAHZZ	5307004263581	11083	6F7012	.STUD,PLAIN.....	10
16	PAHZZ	5306004262865	11083	0L1352	BOLT,MACHINE.....	3
17	PAHZZ	5306011591513	11083	0T0055	BOLT,MACHINE.....	2
18	PAHZZ	5306004705543	11083	8S9191	BOLT,MACHINE.....	1
19	PFHZZ	2815010508027	11083	4N2692	SUPPORT.....	1
20	PAHZZ	5305000712070	80204	B1821BH050C175N	SCREW,CAP,HEXAGON H.....	2
21	PFHZZ	5307010692668	11083	5P1393	STUD,PLAIN.....	2
22	PAHZZ	5310007680318	96906	MS51967-14	NUT,PLAIN,HEXAGON.....	2
23	PAHZZ	5306002604508	11083	0S1594	BOLT,MACHINE.....	11
24	PAHZZ	5305009640503	80204	B1821BH038C500N	SCREW,CAP,HEXAGON H.....	2
25	PAHZZ	5305000680511	80204	B1821BH038C125N	SCREW,CAP,HEXAGON H.....	1
26	PAHZZ	5305008576886	80204	B1821BH038C450N	SCREW,CAP,HEXAGON H.....	3
27	PFHZZ	2815010508029	11083	7W7676	COVER.....	1
28	PAHZZ	5330010508129	11083	4N2695	GASKET.....	1
29	PAHZZ	5330010508131	11083	4W6850	GASKET.....	1
30	PFHZZ	2815010508040	11083	4N3914	PLATE.....	1
31	PAHZZ	5330012930020	11083	1669142	GASKET.....	1

END OF FIGURE



6  
7 thru 29

20  
21 thru 23

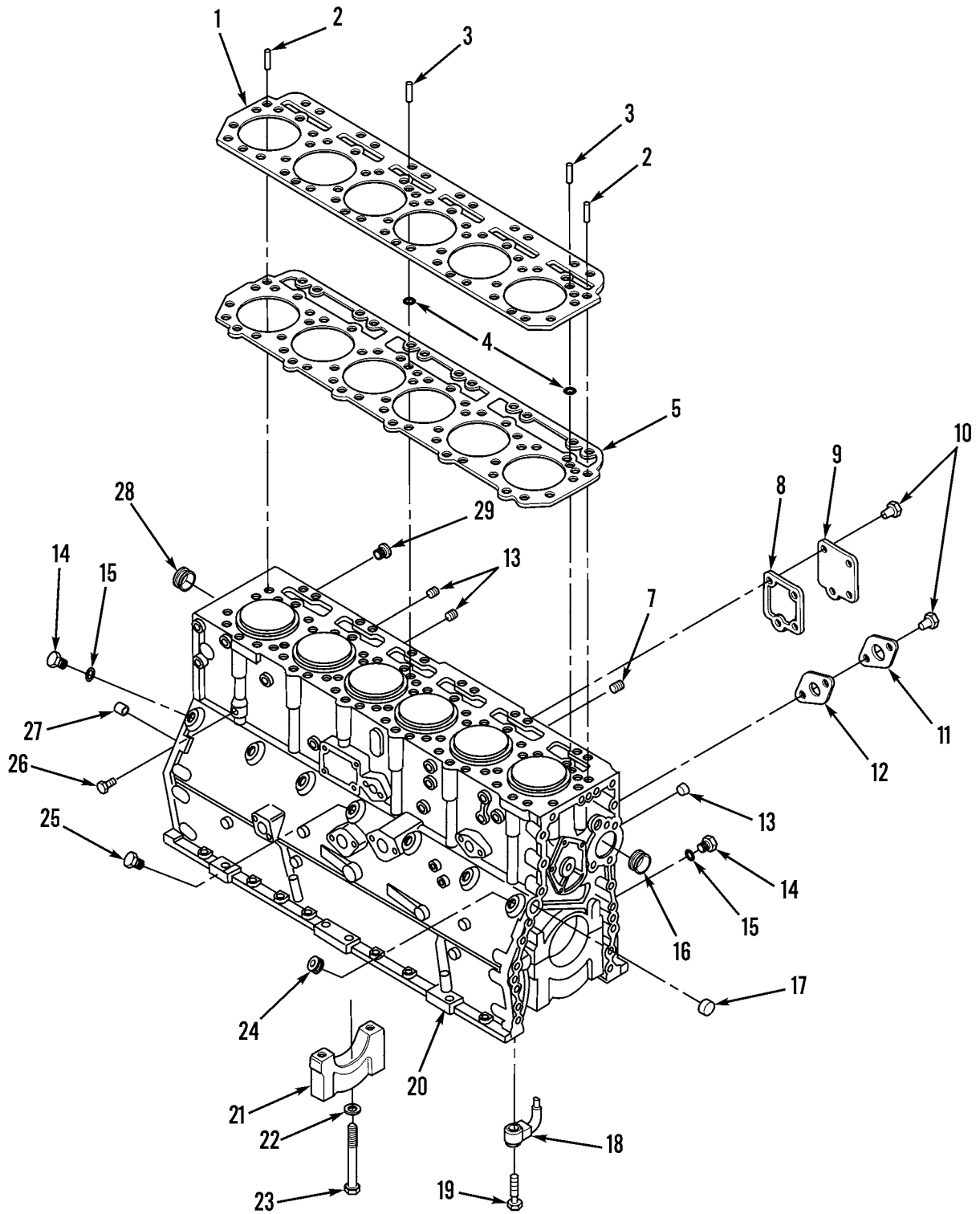

Figure 3. Cylinder Block Assembly and Covers (Sheet 1 of 2)

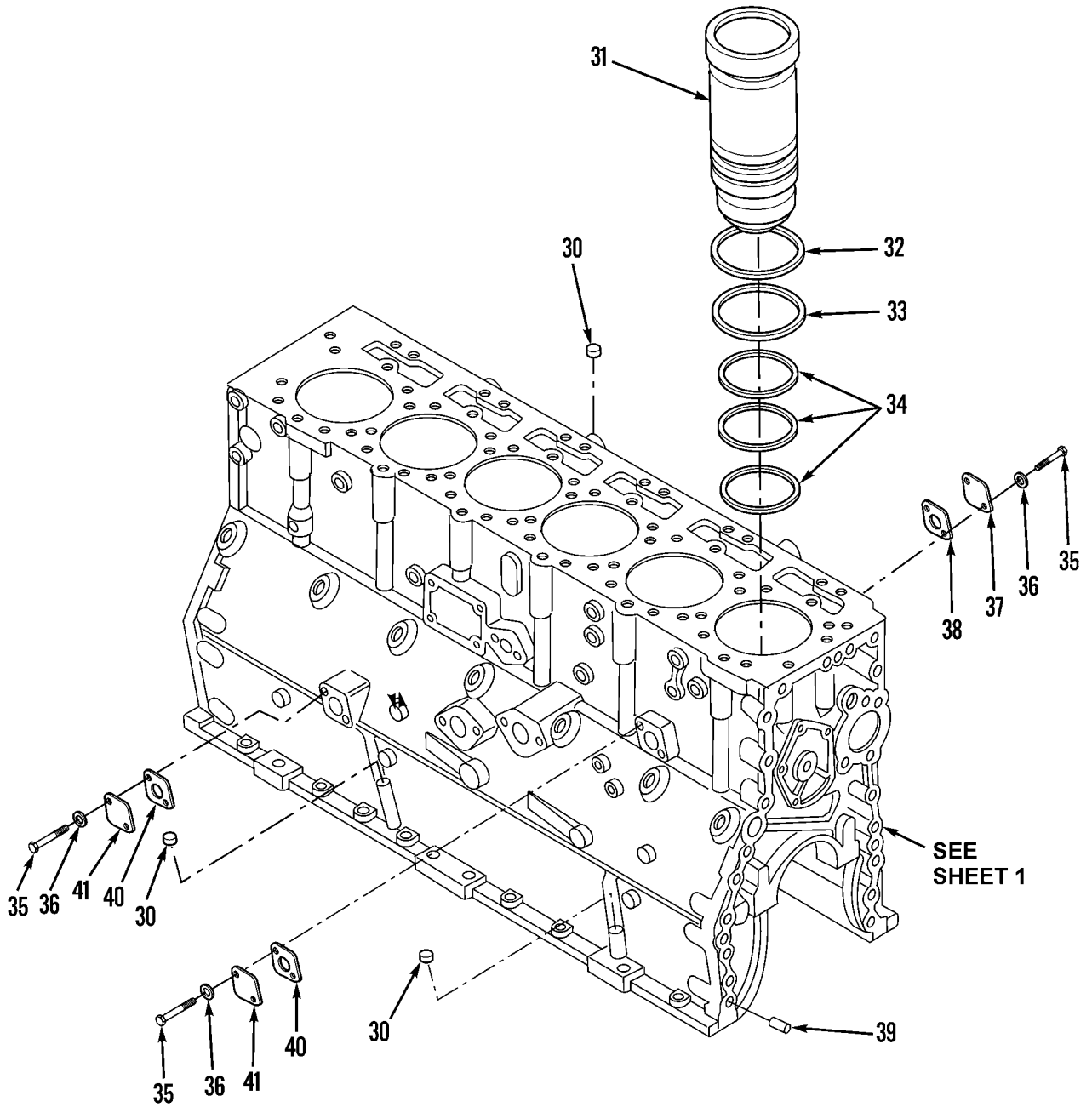

Figure 3. Cylinder Block Assembly and Covers (Sheet 2 of 2)

WP 0002 00		TM5-3805-248-23P				
(1)	(2)	(3)	(4)	(5)	(6)	(7)
ITEM NO	SMR CODE	NSN	CAGEC	PART NUMBER	DESCRIPTION AND USABLE ON CODES(UOC)	QTY
GROUP 0101: CRANKCASE, BLOCK, CYLINDER HEAD FIG.03 CYLINDER BLOCK ASSEMBLY AND COVERS						
1	PFHZZ	5340014860753	11083	6I2981	PLATE BLOCK.....	1
2	PAHZZ	5315010537342	11083	4N1650	DOWEL.....	2
3	PAHZZ	2990011036817	11083	1S9540	DOWEL.....	2
4	PFHZZ	5331001044371	11083	3S5496	O-RING.....	2
5	PFHZZ	5330014185791	11083	6I4024	GASKET.....	1
6	PFHHH	2815011795646	11083	1083917	ENGINE BLOCK,DIESEL.....	1
7	PFHZZ	4730002782965	96906	MS27769-3	.PLUG,PIPE.....	3
8	PAHZZ	5330012931009	11083	7W6081	.GASKET.....	1
9	PFHZZ	5340011811152	11083	4W8585	.COVER,ACCESS.....	1
10	PAHZZ	5305011845934	11083	0307571	.SCREW,CAP, SOCKET HE.....	6
11	XDHZZ		11083	2W7041	.COVER,ACCESS.....	1
12	PAFZZ	5330010665363	11083	7C0307	.GASKET.....	1
13	PFHZZ	4730000444688	24975	60263	.PLUG,PIPE.....	3
14	PAHZZ	5365010530180	11083	9S4190	.PLUG,MACHINE THREAD.....	2
15	PFHZZ	5331001675174	81349	M83248/2-910	.O-RING.....	2
16	PFHZZ	3110010508048	11083	4N6658	.BEARING.....	1
17	PAHZZ	5340004106762	11083	2M6471	.PLUG,EXPANSION.....	2
18	PFHZZ	4710013121363	11083	7W4990	.TUBE,METALLIC.....	6
19	PFHZZ	4730012975153	11083	1118606	.BOLT,FLUID PASSAGE.....	6
20	XAHHH		11083	2W6038	.BLOCK ASSY,CYLINDER.....	1
21	PAHZZ	2815010508046	11083	4N5857	..CAP.....	7
22	PAHZZ	5310009499296	3D6E9	1229T1554	..WASHER,FLAT.....	14
23	PAHZZ	5306010508020	11083	3P1323	..BOLT.....	14
24	PFHZZ	4730000575555	11083	7M7410	.PLUG,PIPE.....	2
25	PFHZZ	4730004275121	01276	2082-6B	.PLUG,PIPE.....	5
26	PFHZZ	4730004606725	6N299	0920416	.PLUG,PIPE.....	1
27	PAHZA	2815010508075	11083	8S9094	.DOWEL.....	1
28	PFHZZ	3110010508054	11083	4N0685	.BEARING.....	6
29	PFHZZ	4730009247886	11083	5M6214	.PLUG,PIPE.....	1
30	PFOZZ	4730010534680	11083	1656170	PLUG,OIL GAUGE.....	3
31	PFHZZ	2815011793109	11083	1979322	CYLINDER SLEEVE.....	6
32	PAHZZ	2815012152200	11083	2W3815	INSERT,ENGINE VALVE INSERT LINER	V
					SEAT .063 THICK.....	
32	PAHZZ	2815012162301	11083	5N0093	INSERT,ENGINE CYLIN INSERT LINER	V
					SEAT .1065 THICK.....	
33	PAHZZ	5330005497691	11083	9L5854	GASKET.....	6
34	PAHZZ	5330010537320	11083	1102220	SEAL.....	18
35	PAFZZ	5306002604508	11083	0S1594	BOLT,MACHINE.....	6
36	PAFZZ	5310001174788	11083	5M2894	WASHER,FLAT.....	6
37	PFFZZ	2815010508003	11083	4N0794	COVER.....	1
38	PAFZZ	5330010665363	11083	7C0307	GASKET.....	1
39	PFHZZ	2815010664623	11083	4N0683	DOWEL.....	4
40	PAFZZ	5330010508134	11083	4N0699	GASKET.....	2
41	PAFZZ	2520010665285	11083	4N0996	COVER.....	2

END OF FIGURE

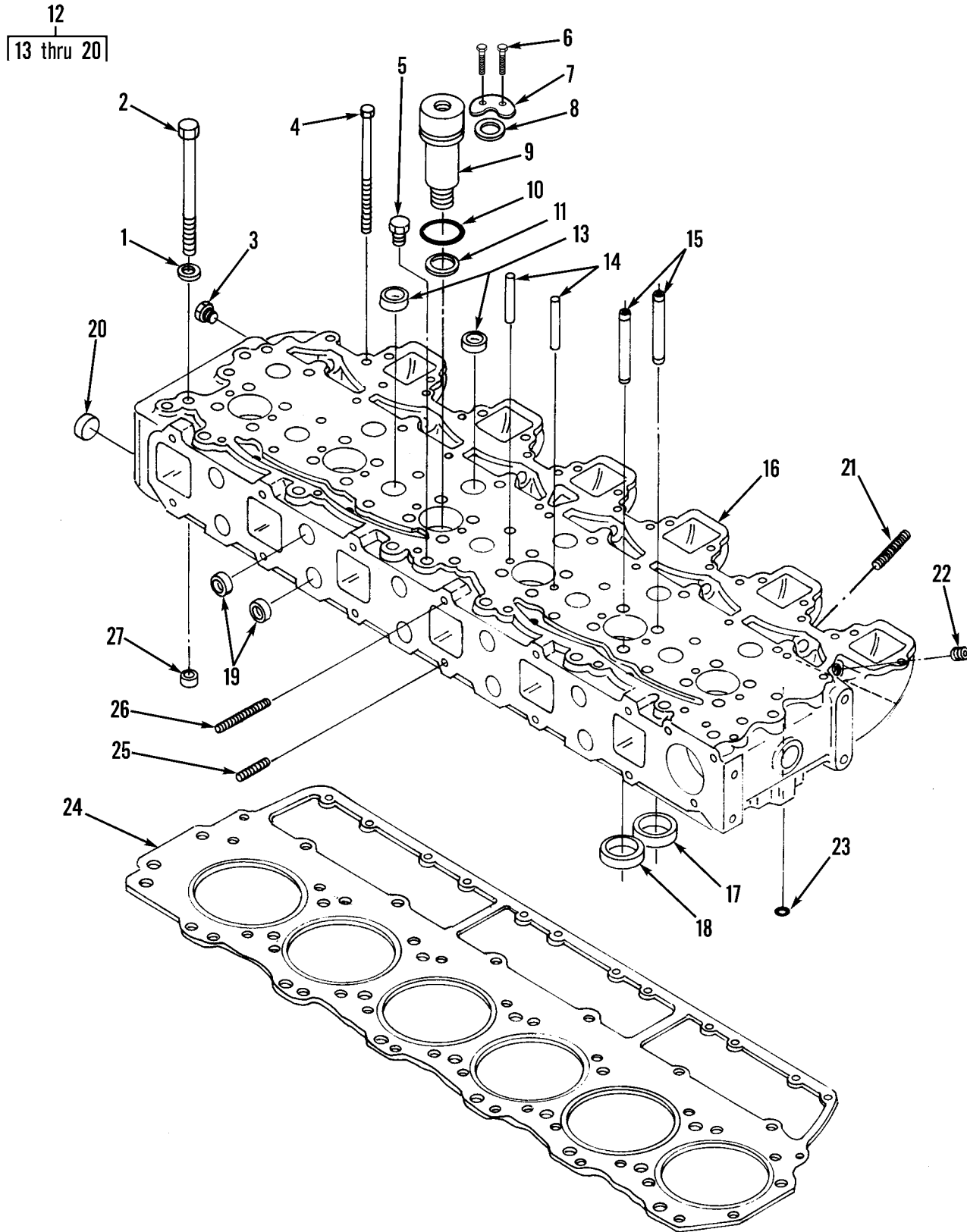

Figure 4. Cylinder Head Assembly and Mounting

WP 0002 00		TM5-3805-248-23P				
(1)	(2)	(3)	(4)	(5)	(6)	(7)
ITEM	SMR			PART		
NO	CODE	NSN	CAGEC	NUMBER	DESCRIPTION AND USABLE ON CODES(UOC)	QTY
GROUP 0101: CRANKCASE, BLOCK, AND CYLINDER HEAD FIG.04 CYLINDER HEAD ASSEMBLY AND MOUNTING						
1	PAFZZ	5310002624789	11973	1F8233	WASHER, FLAT.....	20
2	PAFZZ	5305010512302	11083	1248155	BOLT.....	20
3	PFFZZ	4730004275121	01276	2082-6B	PLUG, PIPE.....	3
4	PAFZZ	5306008979295	11083	5F4899	BOLT, MACHINE.....	12
5	PFFZZ	4730004606725	6N299	0920416	PLUG, PIPE.....	2
6	PFFZZ		11083	5P6900	BOLT, MACHINE.....	12
7	PFFZZ		11083	4W5717	BRACKET, MOUNTING.....	6
8	PFFZZ		11083	4W5718	SLEEVE.....	6
9	PFHZZ	4730011860861	11083	2W9758	COUPLING, TUBE.....	6
10	PAHZZ	5330002387694	11083	2S2251	SEAL, ENGINE.....	6
11	PAHZZ	5330010512401	11083	4N7253	GASKET.....	6
12	PAFHH	2815012245494	11083	1105097	CYLINDER HEAD, DIESE.....	1
13	PAFZZ	5340003655169	11083	3B0645	. PLUG, EXPANSION.....	12
14	PAFZZ	2815010512305	11083	2N5775	. DOWEL.....	12
15	PFFZZ	2815010512316	11083	1737188	. GUIDE, VALVE.....	24
16	PAHHH	2815012245494	11083	1105097	. CYLINDER HEAD, DIESE.....	1
17	PFFZZ	2815010512343	11083	4N5893	. SEAT, VALVE.....	12
18	PFFZZ	2815004093899	11083	1W5283	. SEAT, VALVE.....	12
19	PAFZZ	5340002299294	11083	3B0623	. PLUG, EXPANSION.....	10
20	PAFZZ	5340004106762	11083	2M6471	. PLUG, EXPANSION.....	1
21	PAFZZ	5307001111873	11083	6L7442	STUD, CONTINUOUS THR.....	6
22	PFFZZ	4730000575555	81348	WW-P-471ACABAC	PLUG, PIPE.....	1
23	PFHZZ	5331001044371	11083	3S5496	O-RING.....	2
24	PAFZZ	5330014143066	11083	6I3066	GASKET.....	1
25	PAFZZ	5307004710420	11083	7L0520	STUD, CONTINUOUS THR.....	1
26	PAFZZ	5307001192097	11083	4S6137	STUD, TAPERLOCK.....	11
27	PFFZZ	5330011840920	11083	3E6772	PACKING WITH RETAIN.....	24

END OF FIGURE

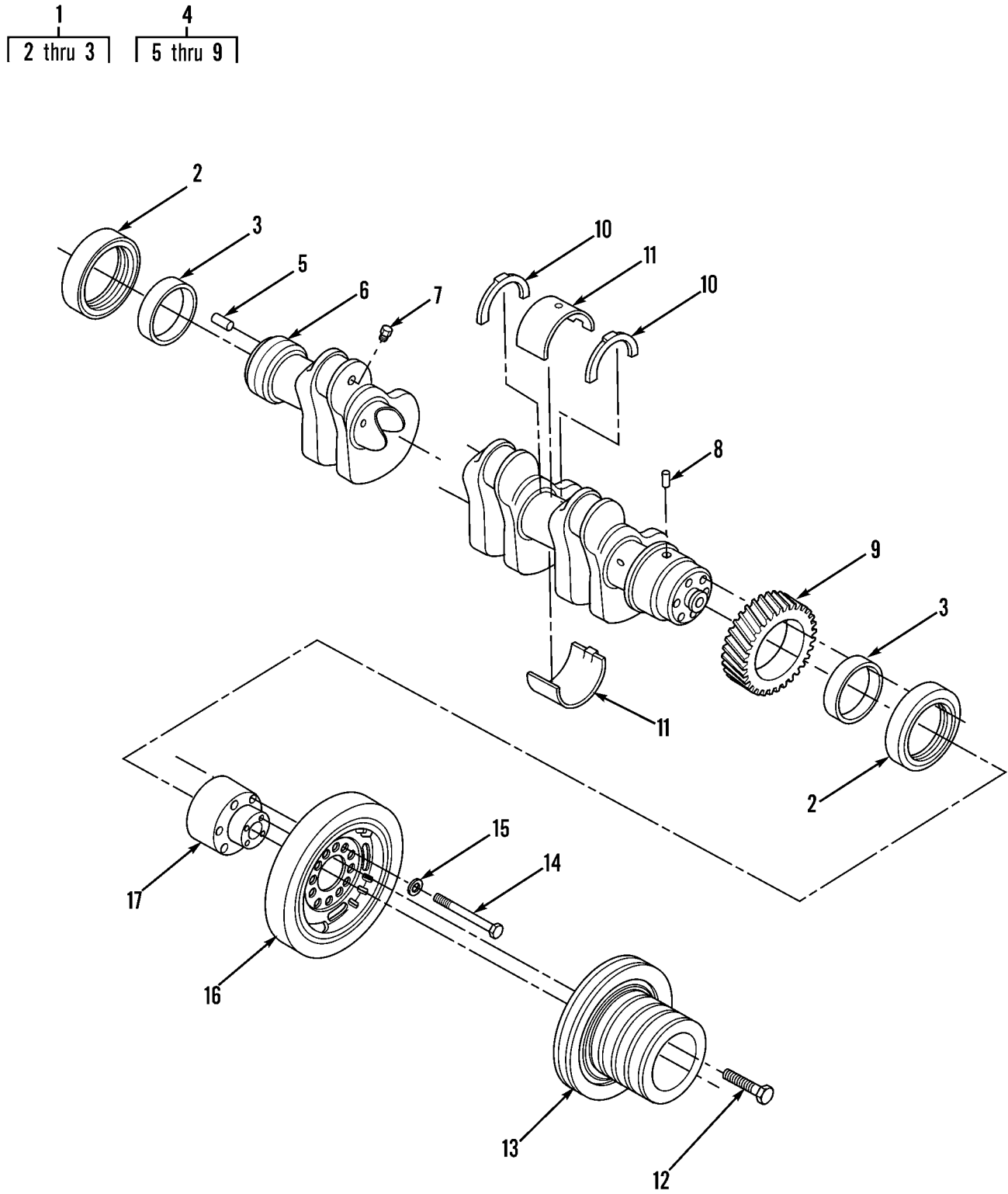

Figure 5. Crankshaft Assembly, Damper and Pulley



WP 0002 00			TM5-3805-248-23P			
(1)	(2)	(3)	(4)	(5)	(6)	(7)
ITEM	SMR			PART		
NO	CODE	NSN	CAGEC	NUMBER	DESCRIPTION AND USABLE ON CODES(UOC)	QTY
GROUP 0102: CRANKSHAFT FIG.05 CRANKSHAFT ASSEMBLY, DAMPER AND PULLEY						
1	PAHZZ	5330011023251	11083	1425867	SEAL,PLAIN ENCASED.....	2
2	PAHZZ	5330010508069	11083	5S9022	.SEAL,CRANKSHAFT.....	1
3	PFZZ	2815010664627	11083	4N0848	.SLEEVE.....	1
4	XDHHH		11083	1170456	CRANKSHAFT,ENGINE.....	1
5	PAHZZ	5315010664624	11083	4N0684	.PIN.....	1
6	XAHZZ		11083	1W6206	.CRANKSHAFT.....	1
7	PFHZZ	4730000444688	24975	60263	.PLUG,PIPE.....	6
8	PFHZZ	3110011456997	11083	7S5005	.ROLLER,BEARING.....	1
9	PFHZZ	3020011808546	11083	1W9302	.GEAR,HELICAL.....	1
10	PFHZZ	3120011850628	11083	7E9262	BEARING,WASHER,THRU.....	2
11	PFHZZ	3120011363569	11083	4W5492	BEARING,SLEEVE.....	V
11	PFHZZ	3120012097407	11083	4W5699	BEARING,SLEEVE 1.27 U.S.....	V
11	PFHZZ	3120012109465	11083	4W5698	BEARING,SLEEVE 0.63 U.S.....	V
12	PAFZZ	5306002755012	11083	0S1566	BOLT,MACHINE.....	4
13	PFZZ	3020010508044	11083	4N4534	PULLEY.....	1
14	PAHZZ	5305007262562	80204	B1821BH063F475N	SCREW,CAP,HEXAGON H.....	6
15	PAHZZ	5310001397030	11083	4D3704	WASHER,FLAT.....	6
16	XBHZZ	2815010508017	11083	2P5149	DAMPER ASSEMBLY.....	1
16	PFHZZ		11083	1678126	DAMPENER, VIBRATION.....	1
17	PFHZZ	2815010508022	11083	4N2109	ADAPTER USE WITH 2P4159.....	1
17	PFHZZ		11083	1779024	DAMPENER, VIBRATION USE WITH PN 1678126.....	1

END OF FIGURE

3  
4 thru 5

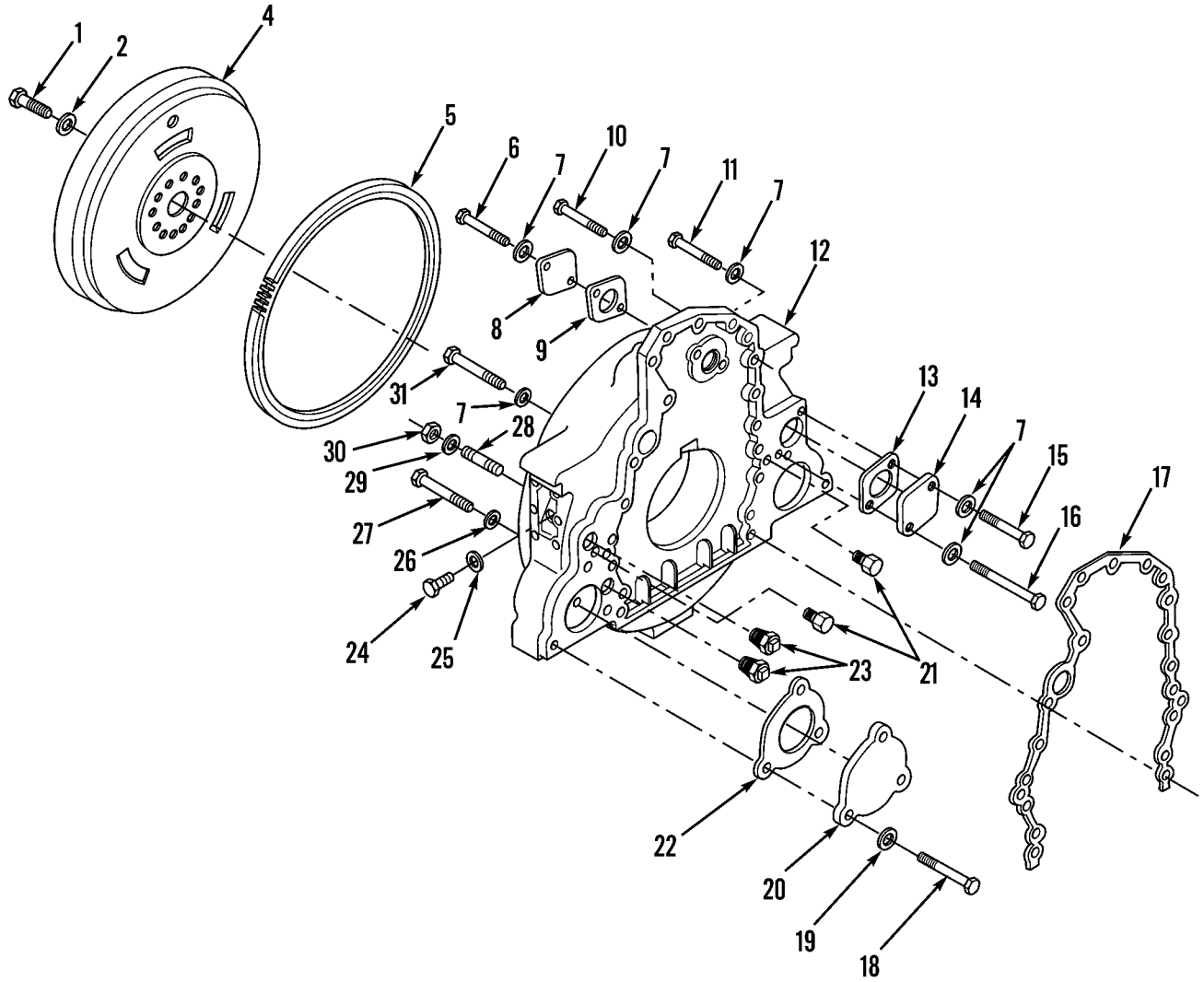

Figure 6. Flywheel, Flywheel Housing and Mounting

WP 0002 00		TM5-3805-248-23P				
(1)	(2)	(3)	(4)	(5)	(6)	(7)
ITEM	SMR			PART		
NO	CODE	NSN	CAGEC	NUMBER	DESCRIPTION AND USABLE ON CODES(UOC)	QTY
GROUP 0103: FLYWHEEL ASSEMBLY FIG.06 FLYWHEEL, FLYWHEEL HOUSING AND MOUNTING						
1	PAFZZ	5306002637304	11083	0S1576	BOLT,MACHINE.....	12
2	PAFZZ	5310010954631	11083	5P8247	WASHER,FLAT.....	12
3	PFFFZ	2815011827872	11083	7N9650	FLYWHEEL,ENGINE.....	1
4	XAFZZ		11083	7N9649	.FLYWHEEL.....	1
5	PFFFZ	3020010537346	11083	4N2514	.GEAR,DRIVE MOTION.....	1
6	PAFZZ	5305000680511	80204	B1821BH038C125N	SCREW,CAP,HEXAGON H.....	2
7	PAFZZ	5310001174788	11083	5M2894	WASHER,FLAT.....	14
8	PFFFZ	4730011844327	11083	8F3030	FLANGE,TORQUE CONVE.....	1
9	PAFZZ	5330005324422	11083	5H0244	GASKET.....	1
10	PAFZZ	5330010156841	11083	0S1591	SCREW.....	5
11	PFFFZ	2910003099473	11083	0T0573	CAPSCREW,FUEL PUMP.....	1
12	PFFFZ		11083	1084744	HOUSING FLYWHEEL.....	1
13	PAFZZ	5330010665364	11083	4N0933	GASKET.....	1
14	PFFFZ	2990010534534	11083	2P2772	COVER,HOUSING.....	1
15	PAFZZ	5306004262932	11083	0S1619	BOLT,MACHINE.....	1
16	PAFZZ	5306002604508	11083	0S1594	BOLT,MACHINE.....	1
17	PAFZZ	5330011852245	11083	1593021	GASKET.....	1
18	PAFZZ	5306002755012	11083	0S1566	BOLT,MACHINE.....	4
19	PAFZZ	5310001397030	11083	4D3704	WASHER,FLAT.....	3
20	PFFFZ	2990010534566	11083	4N1114	COVER,HOUSING.....	1
21	PFFFZ	4730000892515	55883	IPD5M6213	PLUG,PIPE.....	2
22	XDFZZ	5330005841310	11083	4H7869	GASKET.....	1
23	PFFFZ	4730001223969	11083	1B5174	PLUG,PIPE.....	2
24	PAOZZ	5365007960960	11083	5F0304	PLUG,MACHINE THREAD.....	1
25	PAFZZ	5310005956378	80020	A87769-10	WASHER,FLAT.....	1
26	PAFZZ	5310004317239	11083	2M0849	WASHER,FLAT.....	9
27	PAFZZ	5306002736357	11083	1A1460	BOLT,MACHINE.....	9
28	PAFZZ	5307011753847	11083	0T0291	STUD,PLAIN.....	2
29	PAFZZ	5310011494410	11083	3K6113	WASHER,FLAT.....	2
30	PAFZZ	5310008807745	96906	MS51968-11	NUT,PLAIN,HEXAGON.....	2
31	PAFZZ	5305010269518	11083	0S1571	SCREW,CAP,HEXAGON H.....	2

END OF FIGURE

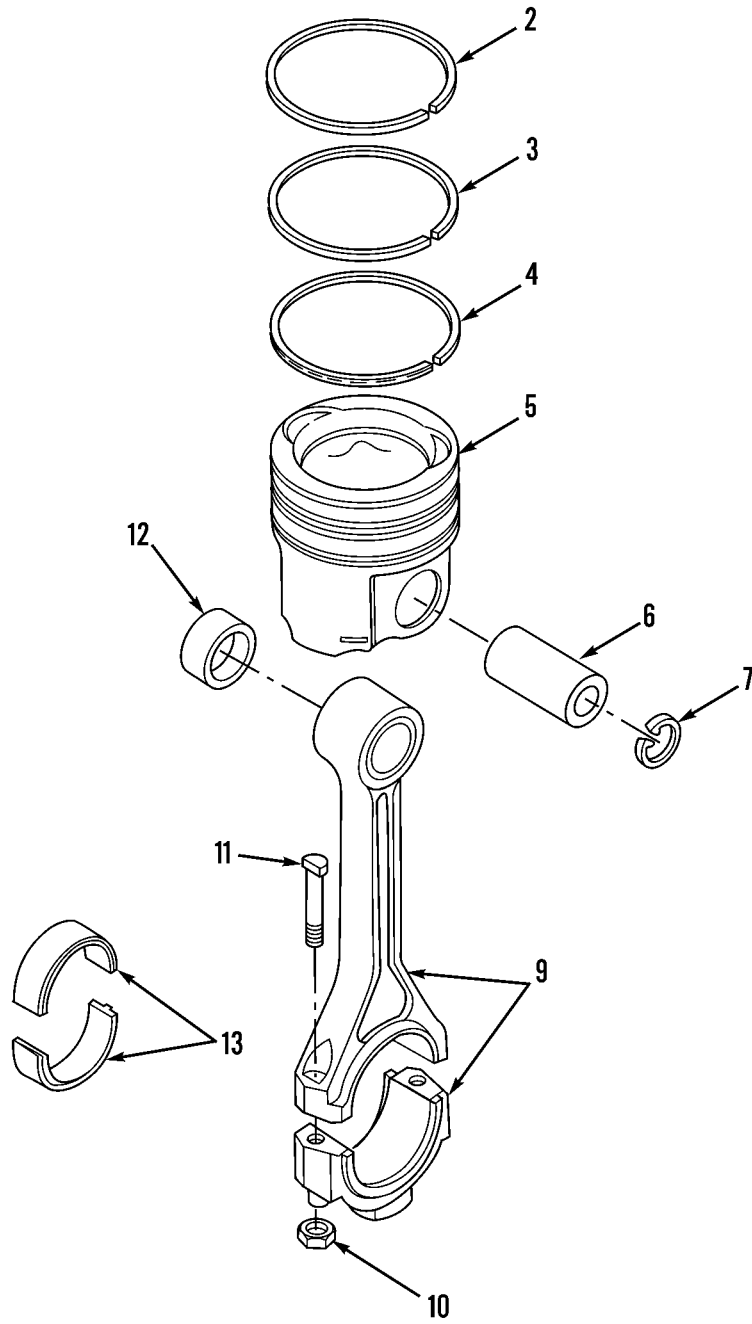
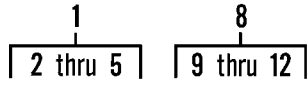

Figure 7. Piston and Connecting Rod

WP 0002 00			TM5-3805-248-23P			
(1)	(2)	(3)	(4)	(5)	(6)	(7)
ITEM	SMR			PART		
NO	CODE	NSN	CAGEC	NUMBER	DESCRIPTION AND USABLE ON CODES(UOC)	QTY
GROUP 0104: PISTONS, CONNECTING RODS						
FIG. 07 PISTON AND CONNECTING ROD						
1	AHHHH		11083	1W9373	PISTON ASSEMBLY.....	1
2	PFHZZ	2815012449833	11083	8N0502	.RING,PISTON.....	1
3	PFHZZ	2815010508141	11083	2P2817	.RING,PISTON.....	1
4	PFHZZ	2815011072589	11083	7N7078	.RING,PISTON.....	1
5	PFHZZ	2815014566966	11083	9Y4004	.PISTON,INTERNAL COM.....	1
6	PFHZZ	2815011269545	11083	8N1608	PIN,PISTON.....	1
7	PAHZZ	5325014574166	11083	7E5665	RING,RETAINING.....	2
8	PFHZZ	2815010664633	11083	8N1726	CONNECTING ROD ASSY.....	1
9	XAHZZ		11083	8N1727	.ROD,PISTON.....	1
10	PAHZZ	5310010664618	11083	8L3441	.NUT.....	2
11	PAHZZ	5306011036636	11083	6N8942	.BOLT.....	2
12	PFHZZ	3120014860933	11083	4P8495	.BEARING,SLEEVE.....	1
13	PFHZZ	3120011843561	11083	9Y9497	BEARING,SLEEVE.....	V
13	PFHZZ	3120012101739	11083	4W5703	BEARING,SLEEVE 1.27 U.S.....	V
13	PFHZZ	3120012110753	11083	4W5702	BEARING,SLEEVE 0.63 U.S.....	V

END OF FIGURE

1  
| 2 thru 4 |      9  
| 10 thru 11 |

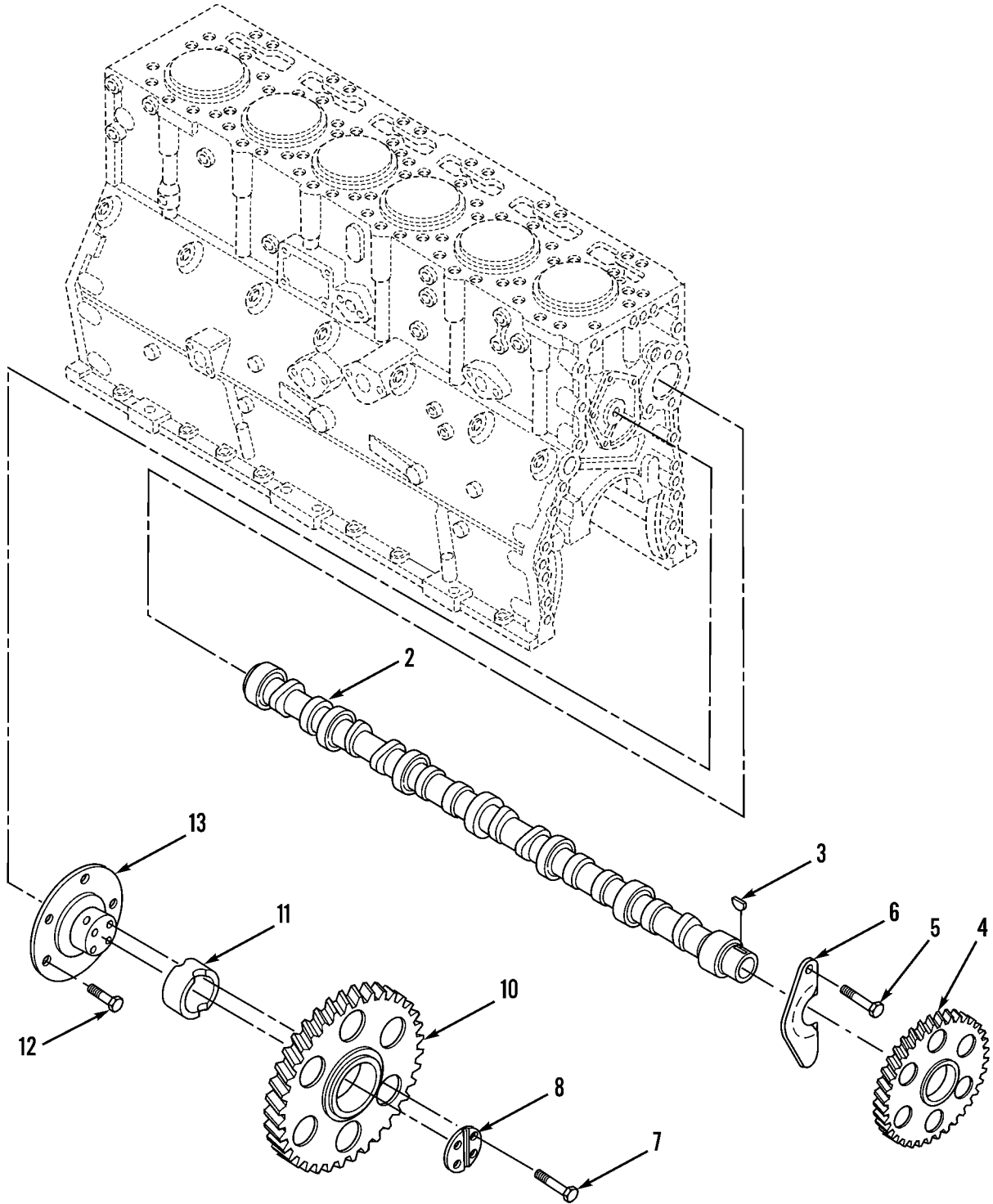

Figure 8. Camshaft Assembly and Mounting

WP 0002 00		TM5-3805-248-23P			(6)	(7)
(1)	(2)	(3)	(4)	(5)		
ITEM	SMR			PART		
NO	CODE	NSN	CAGEC	NUMBER	DESCRIPTION AND USABLE ON CODES(UOC)	QTY
GROUP 0105: VALVES, CAMSHAFTS, AND TIMING SYSTEM						
FIG. 08 CAMSHAFT ASSEMBLY AND MOUNTING						
1	PFHHH	2815012926896	11083	8N9245	CAMSHAFT, ENGINE.....	1
2	PAHZZ		11083	6N4990	.CAMSHAFT, ENGINE.....	1
3	PAHZZ	5315006165525	80205	MS35756-9	.KEY, WOODRUFF.....	1
4	PFHZZ	3020011851228	11083	8N8254	.GEAR, HELICAL.....	1
5	PAHZZ	5305002528919	11083	0S0509	SCREW, CAP, HEXAGON H.....	2
6	PAHZZ	2815010508033	11083	4N0342	PLATE, CAMSHAFT.....	1
7	PAHZZ	5306002264826	80204	B1821BH031C088N	BOLT, MACHINE.....	4
8	PFHZZ	2815010512351	11083	1129217	PLATE, RETAINING, SHA.....	1
9	PFHHH	3020013218408	11083	2W7455	GEAR, HELICAL.....	1
10	XAHHH		11083	2W7340	.GEAR ASSY, IDLER.....	1
11	PFHZZ	3110010512317	11083	1317123	.BEARING.....	1
12	PAHZZ	5306002637301	11083	3G2292	BOLT, MACHINE.....	5
13	PFHZZ		11083	6I0093	SHAFT, DRIVE IDLER.....	1

END OF FIGURE

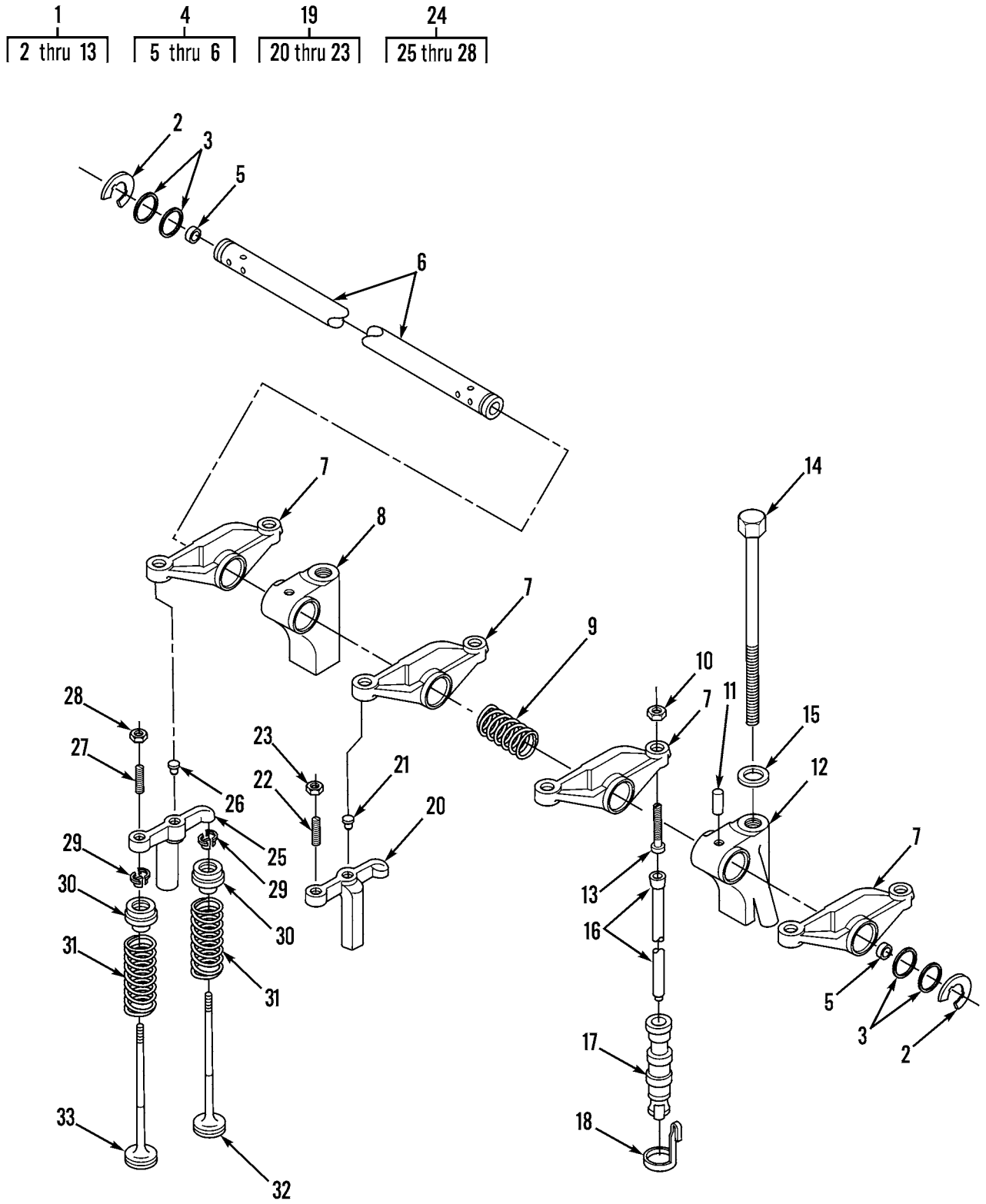

Figure 9. Valve Mechanism Assembly



WP 0002 00		TM5-3805-248-23P				
(1)	(2)	(3)	(4)	(5)	(6)	(7)
ITEM	SMR			PART		
NO	CODE	NSN	CAGEC	NUMBER	DESCRIPTION AND USABLE ON CODES(UOC)	QTY
GROUP 0105: VALVES, CAMSHAFTS AND TIMING SYSTEM FIG. 09 VALVE MECHANISM ASSEMBLY						
1	XDHHH		11083	4N1045	ROCKER ARM,ENGINE P.....	2
2	PAHZZ	5325001097589	78640	67403	.RING,RETAINING.....	2
3	PAFZZ	5310010512307	11083	2N7228	.WASHER.....	4
4	PAFZZ	2815010664734	11083	4N0839	.SHAFT ASSEMBLY.....	1
5	PAFFF	5340004239532	11083	5B1866	..PLUG,EXPANSION.....	2
6	XAHZZ		11083	4N0840	..SHAFT.....	1
7	PFHZZ	2815010512338	11083	4N5614	.ROCKER ARM,ENGINE P.....	6
8	PAFZZ	2815013860929	11083	9Y4384	.BRACKET,ROCKER ARM.....	2
9	PAFZZ	5360010512308	11083	2N7229	.SPRING,HELICAL,COMP.....	2
10	PAFZZ	5310010243323	11083	9L7712	.NUT,PLAIN,HEXAGON.....	6
11	PAFZZ	5315010512356	11083	4N0955	.PIN,ROCKER ARM.....	2
12	PAFZZ	2590013865678	11083	9Y4383	.BRACKET,VEHICULAR C.....	1
13	PAFZZ	5305003527287	11083	1085603	.SCREW,ADJUSTING,ROC.....	6
14	PAFZZ	5306010512310	11083	2P9845	BOLT.....	6
15	PAFZZ	5310002624789	29510	39422D	WASHER,FLAT.....	6
16	PFFZZ	2815013448453	11083	4W5998	PUSH ROD,ENGINE POP.....	12
17	PAFZZ	2815010664747	11083	1017788	TAPPET,ENGINE POPPE.....	12
18	PFFZZ	2815010664748	11083	6N6872	SPRING,LIFTER.....	12
19	PFFZZ	2815010664736	11083	1011816	BRIDGE.....	6
20	XAHZZ		11083	4N3998	.BRIDGE.....	1
21	XAFZZ		11083	4N5607	.SEAT,WEAR,VALVE.....	1
22	PAFZZ	5305010512306	11083	2N5842	.SCREW.....	1
23	PAFZZ	5310010243323	11083	9L7712	.NUT,PLAIN,HEXAGON.....	1
24	PFFZZ	2815010664735	11083	1011817	BRIDGE.....	6
25	XAHZZ		11083	4N4000	.BRIDGE.....	1
26	XAHZZ		11083	4N5607	.SEAT,WEAR,VALVE.....	1
27	PAFZZ	5305010512306	11083	2N5842	.SCREW.....	1
28	PAFZZ	5310010243323	11083	9L7712	.NUT,PLAIN,HEXAGON.....	6
29	PFFZZ	2805002883650	11083	2A4429	LOCK,VALVE SPRING R.....	48
30	PFFZA	2815010666473	11083	6N7154	ROTOR,ENGINE POPPET.....	24
31	PAFZZ	5360010512344	11083	4N5906	SPRING,VALVE.....	24
32	PFFZZ	2815012255836	11083	1152368	VALVE,POPPET,ENGINE.....	12
33	PFFZZ	2815011792485	11083	1152367	VALVE,POPPET,ENGINE.....	12

END OF FIGURE

2  
| 3 thru 5 |

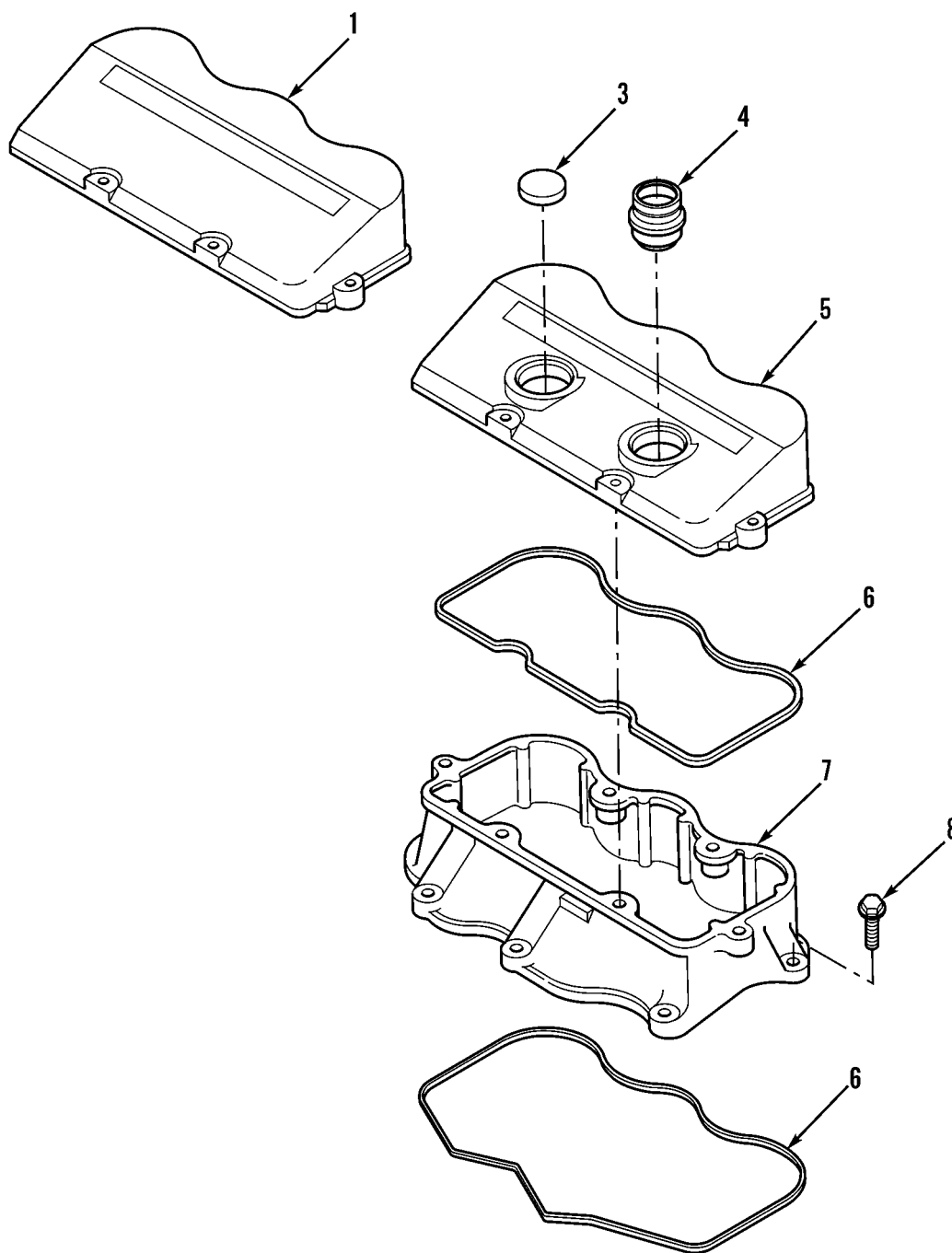

Figure 10. Valve Cover and Mounting

WP 0002 00			TM5-3805-248-23P			
(1)	(2)	(3)	(4)	(5)	(6)	(7)
ITEM	SMR			PART		
NO	CODE	NSN	CAGEC	NUMBER	DESCRIPTION AND USABLE ON CODES(UOC)	QTY
GROUP 0105: VALVES, CAMSHAFTS AND TIMING SYSTEM						
FIG. 10 VALVE COVER AND MOUNTING						
1	PFOZZ	2815010512332	11083	7E1518	COVER.....	1
2	PFFZZ	2815010512331	11083	7E0333	COVER.....	1
3	PFOZZ	2815010512334	11083	7C9621	.PLUG.....	1
4	PFOZZ	2815010512355	11083	4N0851	.ADAPTER.....	1
5	PFOZZ	2815010512331	11083	7E0330	.COVER.....	1
6	MFFZZ	5330010695128	11083	5P5678	SEAL,PACKING.....	4
7	PFOZZ	2815011832397	11083	7E0329	BASE,ROCKER ARM COV.....	2
8	PAOZZ	5306001651934	11083	9L8925	BOLT,MACHINE.....	26

END OF FIGURE

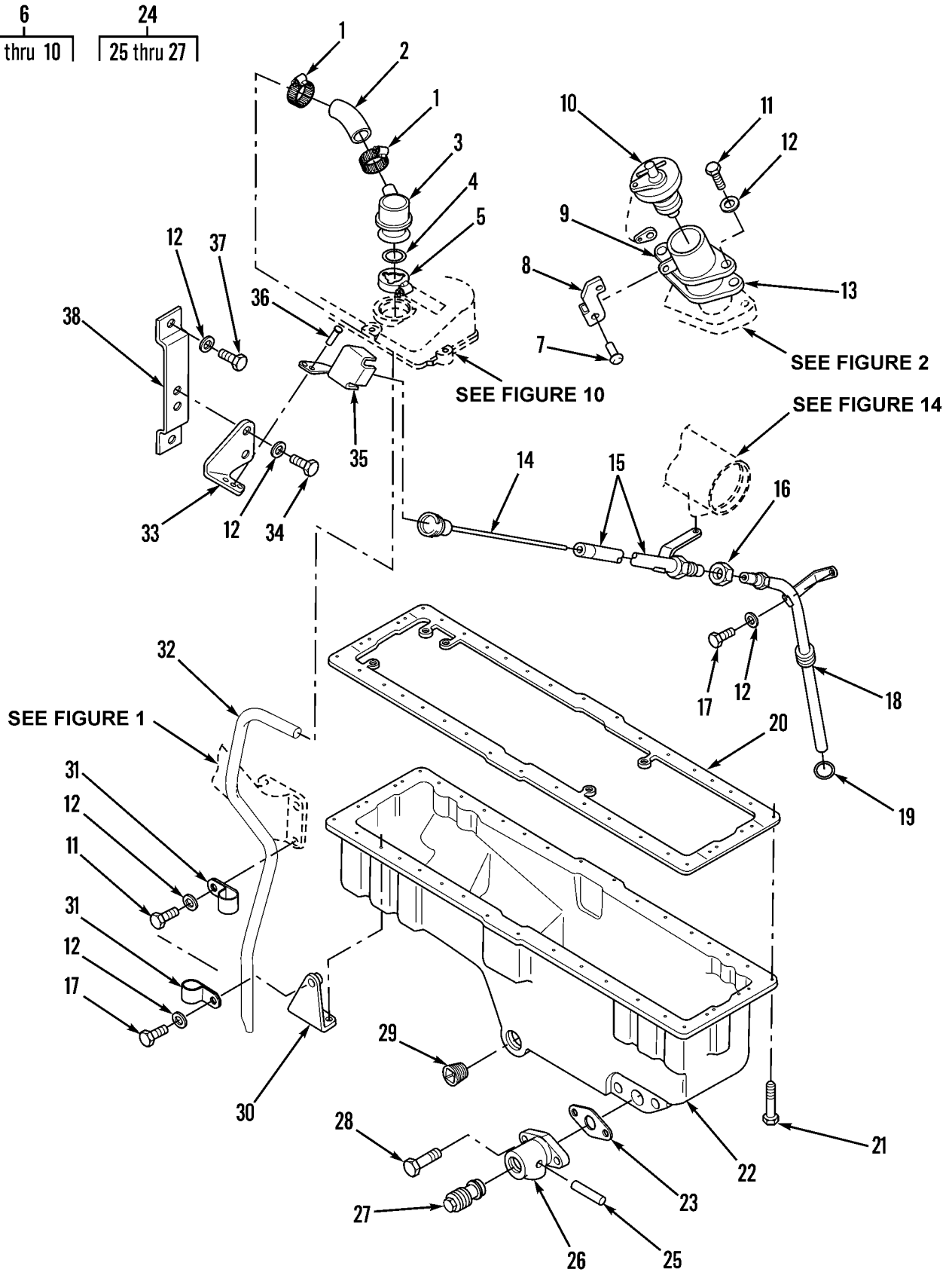

Figure 11. Valve Cover Breather, Engine Oil Pan, Engine Oil Level Gage, Filler and Mounting

WP 0002 00		TM5-3805-248-23P				
(1)	(2)	(3)	(4)	(5)	(6)	(7)
ITEM	SMR			PART		
NO	CODE	NSN	CAGEC	NUMBER	DESCRIPTION AND USABLE ON CODES(UOC)	QTY
GROUP 0106: ENGINE LUBRICATION SYSTEM						
FIG. 11 VALVE COVER BREATHER, ENGINE OIL PAN, ENGINE OIL LEVEL GAGE, FILLER AND MOUNTING						
1	PFOZZ	4730009083193	96906	MS35482-12	CLAMP,HOSE.....	2
2	PFOZZ	4720010534633	11083	4N5962	HOSE.....	1
3	PFOZZ	2815010534853	18265	6060A450	BREATHER ASSEMBLY.....	1
4	PAOZZ	5331006919950	11083	4F7390	O-RING.....	1
5	PAOZZ	5340010534524	66295	1900	COUPLING,CLAMP,GROO.....	1
6	XDOOO		11083	4N8125	TUBE ASSEMBLY.....	1
7	PAOZZ	5320010534716	11083	8S4212	.RIVET.....	1
8	PFOZZ	2940010534532	11083	2P2717	.HASP.....	1
9	PFOZZ	4710010534593	11083	4N2734	.TUBE ASSEMBLY.....	1
10	XBOZZ	2590010665286	01943	40733	.CAP ASSEMBLY,OIL.....	1
11	PAOZZ	5306002604508	11083	0S1594	BOLT,MACHINE.....	2
12	PAOZZ	5310001174788	11083	5M2894	WASHER,FLAT.....	9
13	PAOZZ	5330010665363	11083	7C0307	GASKET.....	1
14	PFOZZ	6680010659664	11083	6N7653	GAGE ROD,LIQUID LEV.....	1
15	PFOZZ	4710011855490	11083	8N1159	TUBE ASSEMBLY,METAL.....	1
16	PFOZZ	2940010534692	11083	6K8077	UNION.....	1
17	PAOZZ	5305002528919	11083	0S0509	SCREW,CAP,HEXAGON H.....	3
18	PAOZZ	2940010534671	11083	4N9140	GUIDE ASSEMBLY.....	1
19	PFOZZ	5331004317140	11083	8M5260	O-RING.....	1
20	PAFZZ	5330010534832	11083	4N1151	GASKET.....	1
21	PAFZZ	5306010534535	11083	2P3203	BOLT.....	40
22	PAFZZ	2815011836009	11083	1504637	OIL PAN.....	1
23	PAFZZ	5330004044090	11083	2M9189	GASKET.....	1
24	PFFFF	2815001143943	11083	9S9994	ADAPTER ASSEMBLY,OI.....	1
25	PAFZZ	5315010534721	11083	9H6687	.PIN USE WITH 9S9994. REPLACE WITH 6I0723,6I0724.....	1
26	XBFZZ	4730010626179	11083	9S9993	.ADAPTER REPLACE WITH 6I0723,6I0724	1
26	PFFZZ	2815001143943	11083	6I0724	.ADAPTER ASSEMBLY,OI.....	1
27	PAFZZ	5365000036918	11083	5M2669	.PLUG,MACHINE THREAD.....	1
27	PFFZZ		11083	6I0723	.PLUG, MACHINE THREA USE WITH PN 6I0724.....	1
28	PAFZZ	5306002638978	11083	0S1587	BOLT,MACHINE.....	2
29	PFFZZ	4730002633122	11083	3B0551	PLUG,PIPE.....	3
30	PFOZZ	2815010534620	11083	4N5264	BRACKET ASSEMBLY.....	1
31	PAOZZ	5340010534546	11083	2S2053	CLIP.....	2
32	PFOZZ	4710010534698	11083	6N1252	TUBE.....	1
33	PAOZZ	5340011857273	11083	6N3081	BRACKET,ANGLE.....	1
34	PAOZZ	5305007215492	80204	B1821BH038C063N	SCREW,CAP,HEXAGON H.....	2
35	PFOZZ	5342011870806	11083	6N3185	HASP.....	1
36	PAOZZ	5320011854702	11083	6N2011	RIVET,TUBULAR.....	1
37	PAOZZ	5306002637301	11083	0L1351	BOLT,MACHINE.....	2
38	PAOZZ	5340011857765	11083	6N3080	STRAP,RETAINING.....	1

END OF FIGURE

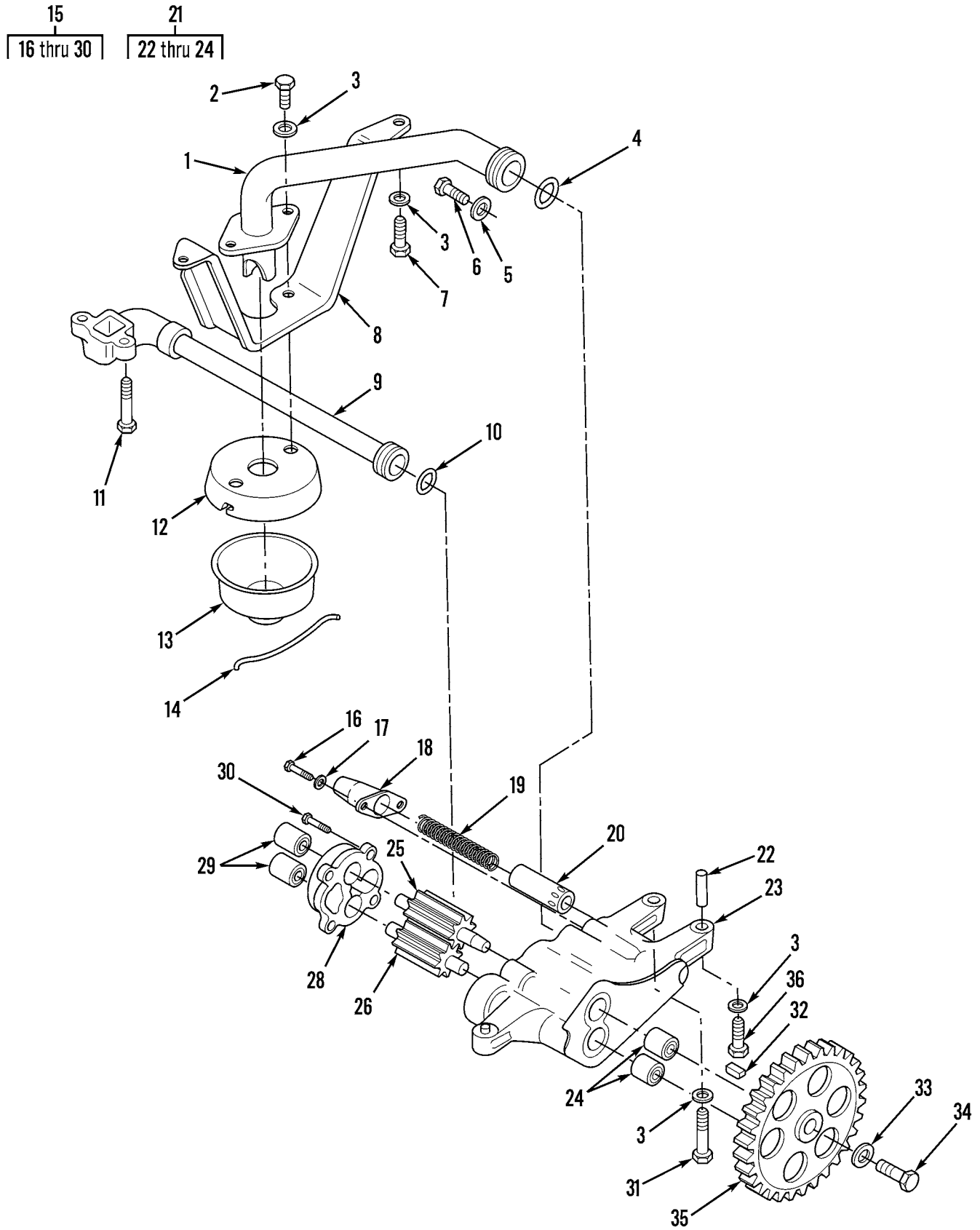

Figure 12. Engine Oil Lines, Engine Oil Pump Assembly, Oil Pump Gears and Mounting

WP 0002 00 TM5-3805-248-23P  
 (1) (2) (3) (4) (5) (6) (7)  
 ITEM SMR PART  
 NO CODE NSN CAGEC NUMBER DESCRIPTION AND USABLE ON CODES(UOC) QTY

GROUP 0106: ENGINE LUBRICATION  
 SYSTEM

FIG. 12 ENGINE OIL LINES, ENGINE OIL  
 PUMP ASSEMBLY, OIL PUMP  
 GEARS AND MOUNTING

1	PAOZZ	4710011844742	11083	9N5915	TUBE ASSEMBLY,METAL.....	1
2	PAOZZ	5306004238194	11083	1A2029	BOLT,MACHINE.....	2
3	PAOZZ	5310001174788	11083	5M2894	WASHER,FLAT.....	10
4	PAOZZ	5330009240048	11083	1S4295	GASKET.....	1
5	PAOZZ	5310004705567	11083	8M9024	WASHER,FLAT.....	1
6	PAOZZ	5306002637301	11083	0L1351	BOLT,MACHINE.....	1
7	PAOZZ	5305002528919	11083	0S0509	SCREW,CAP,HEXAGON H.....	2
8	PFOZZ	2990011036631	11083	6N7249	SUPPORT,LINES.....	1
9	PFOZZ	4710010665284	11083	4N0995	TUBE ASSEMBLY,METAL.....	1
10	PAOZZ	5330010534685	11083	5L2727	SEAL.....	1
11	PAOZZ	5305010156841	11083	0S1591	SCREW.....	3
12	PFOZZ	2940010534677	11083	8N2104	BELL ASSEMBLY.....	1
13	PFOZZ	2815010665282	11083	4N0913	STRAINER,OIL PUMP.....	1
14	PAOZZ	5342010665303	11083	4N0914	CLIP.....	1
15	PFFFH	4320010664030	11083	4N0733	PUMP,ENGINE OIL.....	1
16	PFFZZ	5305002537630	11083	1M644	.SCREW,CAP,HEXAGON H.....	2
17	PAFZZ	5310001174788	11083	5M2894	.WASHER,FLAT.....	2
18	PAFZZ	2815011778563	11083	9Y1800	.RETAINER,SPRING REL.....	1
19	PAFZZ	5360004347167	11083	2S2760	.SPRING,HELICAL,COMP.....	1
20	PFFZZ	2815010534700	11083	6N1931	.PLUNGER,INJECTION P.....	1
21	PFFFH	2520011847024	11083	2369918	.HOUSING,TRANSMISSIO.....	1
22	PAFZZ	5315007607425	11083	8M8489	..PIN,HOLLOW.....	2
23	XAFZZ		11083	4N0512	..BODY ASSY OIL PUMP.....	1
24	PFFZZ	3120011037126	11083	7N2156	..BEARING,SLEEVE.....	2
25	PFHZZ	2815011780715	11083	1W7238	.SHAFT ASSEMBLY,OIL.....	1
26	PFFZZ	2815011780716	11083	1W7239	.SHAFT ASSEMBLY,OIL.....	1
27	PFFFF	2520011844454	11083	1276356	.HOUSING,TRANSMISSIO.....	1
28	XAFZZ		11083	7N0285	..COVER.....	1
29	PFFZZ	3120004408463	11083	8S6511	..BEARING,SLEEVE.....	2
30	PAFZZ	5305008213869	80204	B1821BH038C175N	.SCREW,CAP,HEXAGON H.....	4
31	PAFZZ	5306002851368	11083	0L1143	BOLT,MACHINE.....	2
32	PAFZZ	5315006165525	80205	MS35756-9	KEY,WOODRUFF.....	1
33	PAFZZ	5310010512300	11083	1P7346	WASHER.....	1
34	PAFZZ	5305010269518	11083	0S1571	SCREW,CAP,HEXAGON H.....	1
35	PAFZZ	2910014859866	11083	7E5661	GEAR DRIVE,OIL PUMP.....	1
36	PAFZZ	5305007829489	80204	B1821BH038C200N	SCREW,CAP,HEXAGON H.....	1

END OF FIGURE

29  
30

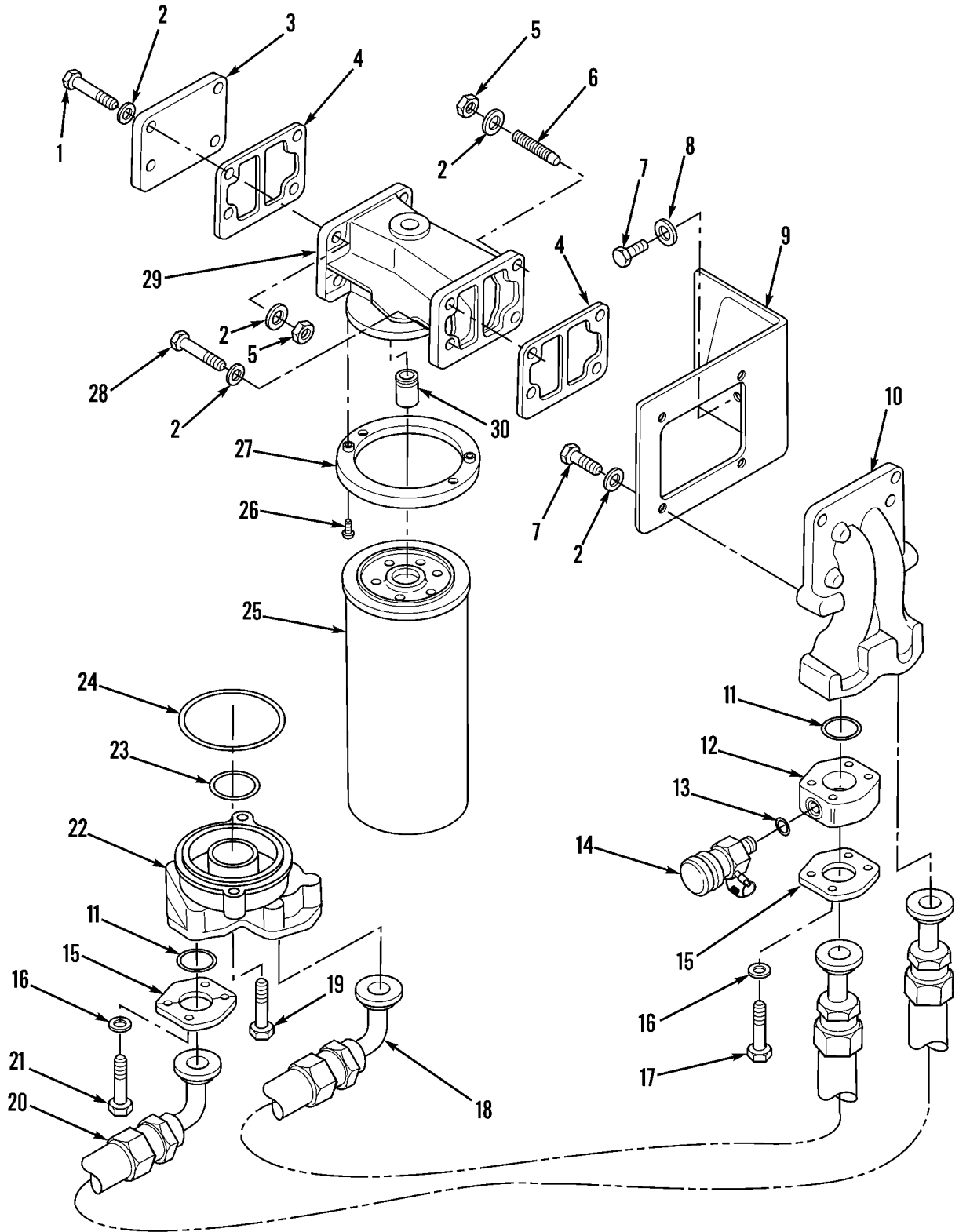

Figure 13. Engine Oil Filter, Engine Oil Sampling Valve, Oil Lines, and Mounting



WP 0002 00			TM5-3805-248-23P			
(1)	(2)	(3)	(4)	(5)	(6)	(7)
ITEM	SMR			PART		
NO	CODE	NSN	CAGEC	NUMBER	DESCRIPTION AND USABLE ON CODES(UOC)	QTY
GROUP 0106: ENGINE LUBRICATION SYSTEM						
FIG. 13 ENGINE OIL FILTER, ENGINE OIL SAMPLING VALVE, OIL LINES, AND MOUNTING						
1	PAOZZ	5305010156841	11083	0S1591	SCREW.....	4
2	PAOZZ	5310001174788	11083	5M2894	WASHER, FLAT.....	16
3	PAOZZ	5340002136502	11083	9L5717	COVER, ACCESS.....	1
4	PAOZZ	5330002168533	11083	2P4305	GASKET.....	2
5	PAOZZ	5310014297859	11083	6V8801	NUT, PLAIN, HEXAGON.....	6
6	PAOZZ	5307001353077	11083	2M1538	STUD, CONTINUOUS THR.....	2
7	PAOZZ	5306002637301	11083	0L1351	BOLT, MACHINE.....	6
8	PAOZZ	5310002858867	78286	S14-35-5017	WASHER, FLAT.....	2
9	PFOZZ	5430010640986	11083	9D7255	BRACKET ASSEMBLY.....	1
10	PFOZZ	4330011844459	11083	7N3300	ADAPTER, OIL FILTER.....	1
11	PFOZZ	5331009305736	11083	8M4986	O-RING.....	5
12	PFOZZ	4730011659527	11083	5R5066	ADAPTER, STRAIGHT, FL.....	1
13	PFOZZ	5330005474028	78640	335853	PACKING, PREFORMED.....	1
14	PFOZZ	2910010730080	19207	11669424	COCK, DRAIN.....	1
15	PFOZZ	4730010515257	11083	1P4578	FLANGE, PIPE.....	8
16	PAOZZ	5310003750518	61510	CKE42A	WASHER, FLAT.....	16
17	PAOZZ	5306006982177	11083	1D4556	BOLT, MACHINE.....	4
18	PFOZZ	4720010595353	11083	4N8825	HOSE ASSEMBLY, NONME.....	1
19	PAOZZ	5305008213869	80204	B1821BH038C175N	SCREW, CAP, HEXAGON H.....	2
20	PAOZZ	4720010588295	11083	4N8922	HOSE ASSEMBLY, NONME.....	1
21	PAOZZ	5305000712055	80204	B1821BH044C150N	SCREW, CAP, HEXAGON H.....	12
22	PFOZZ	2940010534589	11083	4N2211	ADAPTER.....	1
23	PFOZZ	5331002021468	11083	3P1979	O-RING.....	1
24	PAOZZ	5330010534556	11083	4H3243	SEAL.....	1
25	PAOZZ	2940001259544	11083	1R0716	FILTER ELEMENT, FLUI.....	1
26	PAOZZ	5305002535622	80205	MS21318-41	SCREW, DRIVE.....	2
27	PFOZZ	2940010534642	11083	4N7082	SHIELD.....	1
28	PAOZZ	530500680511	80204	B1821BH038C125N	SCREW, CAP, HEXAGON H.....	2
29	PFOOO	2940010588073	11083	2P4303	HEAD, FLUID FILTER.....	1
30	PAOZZ	4730010534540	11083	2P4304	.STUD.....	1

END OF FIGURE

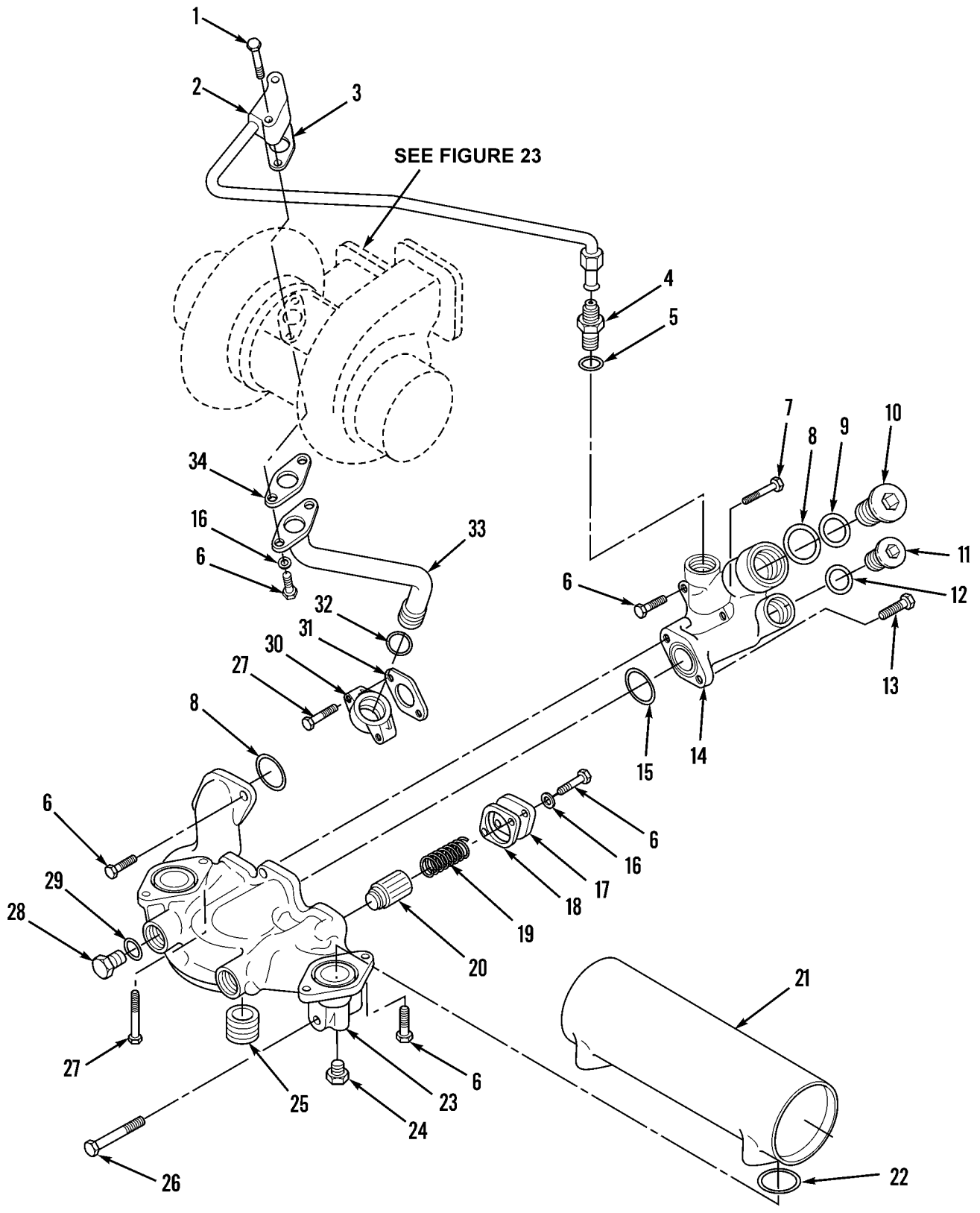

Figure 14. Engine Oil Cooler, Engine Oil Filter Base, Oil Lines and Mounting

WP 0002 00		TM5-3805-248-23P				
(1)	(2)	(3)	(4)	(5)	(6)	(7)
ITEM	SMR			PART		
NO	CODE	NSN	CAGEC	NUMBER	DESCRIPTION AND USABLE ON CODES(UOC)	QTY
GROUP 0106: ENGINE LUBRICATION SYSTEM						
FIG. 14 ENGINE OIL COOLER, ENGINE OIL FILTER BASE, OIL LINES AND MOUNTING						
1	PAOZZ	5305008213869	80204	B1821BH038C175N	SCREW,CAP,HEXAGON H.....	2
2	PFOZZ	4710011844743	11083	1064004	TUBE ASSEMBLY,METAL.....	1
3	PAOZZ	5330009318048	11083	1S6595	GASKET.....	1
4	PFOZZ	4730006233889	11083	9M4584	CONNECTOR.....	1
5	PFOZZ	5331001675174	81349	M83248/2-910	O-RING.....	1
6	PAOZZ	5305008213869	80204	B1821BH038C175N	SCREW,CAP,HEXAGON H USE 2 WITH 2W2025. USE 2 WITH 9N0696.....	7
6	PAOZZ	5306004238194	11083	1A2029	BOLT,MACHINE USE WITH 7N3451.....	2
6	PFOZZ	5306004263949	11083	0S1588	BOLT,MACHINE USE WITH PN 1044832...	2
7	PAOZZ	5306010949106	11083	0S1590	BOLT,MACHINE.....	1
8	PAOZZ	5330002387694	11083	2S2251	SEAL,ENGINE.....	2
9	PFOZZ	5331004293542	11083	2S4078	O-RING USE WITH 2W2025.....	2
10	PAOZZ	5365004764985	11083	9S8010	PLUG,MACHINE THREAD USE WITH 2W2025	1
11	PAOZZ	5365004520344	11083	9S8009	PLUG,MACHINE THREAD USE WITH 2W2025	1
12	PFOZZ	5331010886106	81349	M83248/2-914	O-RING USE WITH 2W2025.....	1
13	PAOZZ	5305010156841	11083	OS1591	SCREW.....	1
14	XDOZZ		11083	2W2025	ADAPTER,OIL FILTER REPLACE WITH 7N3451.....	1
15	PFOZZ	5331009145773	11083	8M4992	O-RING USE WITH 2W2025.....	1
16	PFOZZ	5310001174788	11083	5M2894	WASHER,FLAT.....	6
17	PFOZZ	5340002079110	11083	2P3761	COVER,ACCESS.....	2
18	PAOZZ	5330002220143	11083	2P3760	GASKET.....	2
19	PAOZZ	5360010534656	11083	4N8150	SPRING.....	2
20	PAOZZ	5340004999648	11083	1P1367	PLUNGER,DETENT.....	2
21	PFOZZ	2930013198870	11083	7C3039	CORE ASSEMBLY,FLUID.....	1
22	PFOZZ	5330001229656	11083	6L1651	PACKING,PREFORMED USE WITH 2W2025..	2
22	PFOZZ	5330003769861	11083	3P0650	PACKING,PREFORMED USE WITH 7N3451..	2
22	PFFZZ	5331005990936	11083	4F7387	O-RING.....	2
23	PAOOO	2940011796386	11083	2W1157	BASE ASSEMBLY,OIL F REPLACE WITH 7N3451.....	1
23	PFOOO		11083	7N3451	BASE ASSEMBLY,OIL F REPLACES BOTH 2W2025 AND 2W1157.....	1
24	PFOZZ	4730000892515	21450	444618	PLUG,PIPE.....	2
25	PAOZZ	4730010534540	11083	2P4304	BOLT,FLUID PASSAGE.....	1
26	PAOZZ	5305007813929	80204	B1821BH038C425N	SCREW,CAP,HEXAGON H.....	2
27	PAOZZ	5305006388920	80204	B1821BH038C225N	SCREW,CAP,HEXAGON H.....	3
28	PAOZZ	5365004114584	11083	9S4191	PLUG,MACHINE THREAD.....	2
29	PFOZZ	5331008013354	25184	906-737-70	O-RING.....	2
30	PAOZZ	4730010534738	11083	1063544	ELBOW.....	1
31	PFOZZ	5330010508134	11083	4N0699	GASKET.....	1
32	PFOZZ	5331008289787	11083	9H6067	O-RING USE WITH 9N0696. REPLACE WITH 1044832.....	1
32	PFOZZ	5330013482720	11083	114-8718	PACKING,PREFORMED USE WITH 1044832.	1
33	XBOZZ	4710010534739	11083	9N0696	TUBE ASSEMBLY REPLACE WITH 1044832.	1
33	PFOZZ		11083	1044832	TUBE ASBY METAL.....	1
34	PAOZZ	5330009893295	11083	1S4810	GASKET.....	1

END OF FIGURE

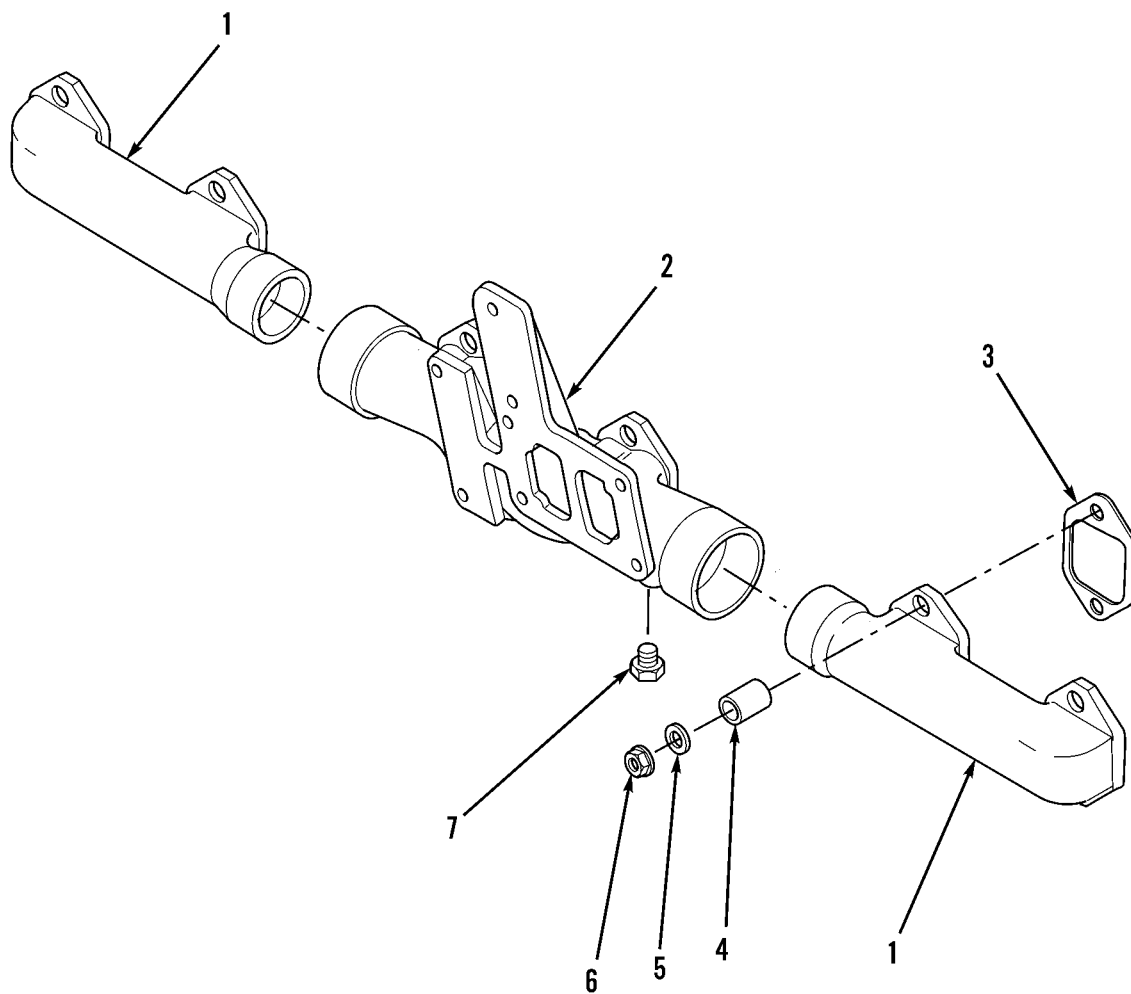

Figure 15. Exhaust Manifold and Mounting

WP 0002 00			TM5-3805-248-23P			
(1)	(2)	(3)	(4)	(5)	(6)	(7)
ITEM	SMR			PART		
NO	CODE	NSN	CAGEC	NUMBER	DESCRIPTION AND USABLE ON CODES(UOC)	QTY

GROUP 0108: MANIFOLDS  
 FIG. 15 EXHAUST MANIFOLD AND  
 MOUNTING

1	PFFZZ	2815010664839	11083	1028608	MANIFOLD, EXHAUST.....	2
2	PFFZZ	2815010534899	11083	9L5848	MANIFOLD, EXHAUST.....	1
3	PAFZZ	5330014351113	11083	1299452	GASKET.....	6
4	PAFZZ	5365011808785	11083	2S3770	SPACER, SLEEVE.....	11
5	PAFZZ	5310001174788	11083	5M2894	WASHER, FLAT.....	12
6	PAFZZ	5310009146028	96906	MS-51922-18	NUT, SELF-LOCKING, HE.....	12
7	PFFZZ	4730000112578	49185	811546	PLUG, PIPE.....	2

END OF FIGURE

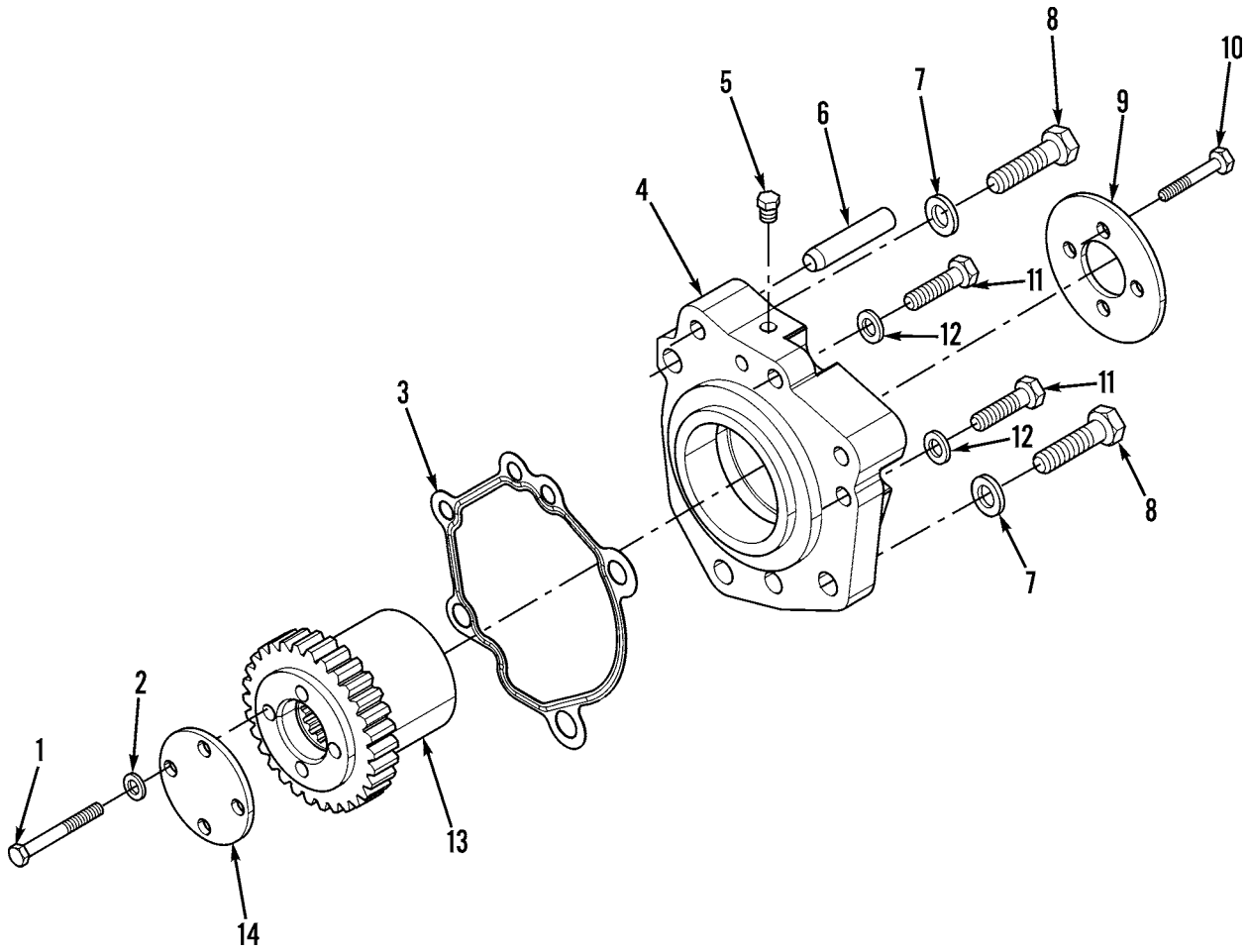

Figure 16. Front Accessory Drive, Air Compressor

WP 0002 00			TM5-3805-248-23P			
(1)	(2)	(3)	(4)	(5)	(6)	(7)
ITEM	SMR			PART		
NO	CODE	NSN	CAGEC	NUMBER	DESCRIPTION AND USABLE ON CODES(UOC)	QTY

GROUP 0109: ACCESSORY DRIVING  
 MECHANISMS  
 FIG. 16 FRONT ACCESSORY DRIVE, AIR  
 COMPRESSOR

1	PAFZZ	5306002264833	80204	B1821BH031C200N	BOLT,MACHINE.....	4
2	PAFZZ	5310000814219	96906	MS27183-12	WASHER,FLAT.....	4
3	PAFZZ	5330010508130	11083	7W5734	GASKET.....	1
4	PAFZZ	3110010508035	11083	4N3850	BEARING.....	1
5	PAFZZ	4730001883509	96906	MS20913-1	PLUG,PIPE.....	1
6	PAFZZ	5325009206925	11083	2D8154	STUD,TAPER LOCK.....	2
7	PAFZZ	5310008095998	96906	MS27183-18	WASHER,FLAT.....	2
8	PAFZZ	5306002736357	11083	1A1460	BOLT,MACHINE.....	2
9	PAFZZ	2990010508038	11083	4N3853	PLATE.....	1
10	PAFZZ	5306002264829	80204	B1821BH031C125N	BOLT,MACHINE.....	4
11	PAFZZ	5305008213869	80204	B1821BH038C175N	SCREW,CAP,HEXAGON H.....	2
12	PAFZZ	5310001174788	11083	5M2894	WASHER,FLAT.....	2
13	PAFZZ	3020011868152	11083	2W7680	GEAR,HELICAL.....	1
14	PAFZZ	2990010508037	11083	4N3852	COVER.....	1

END OF FIGURE

10	14	17
11 thru 12	15 thru 16	18 thru 19

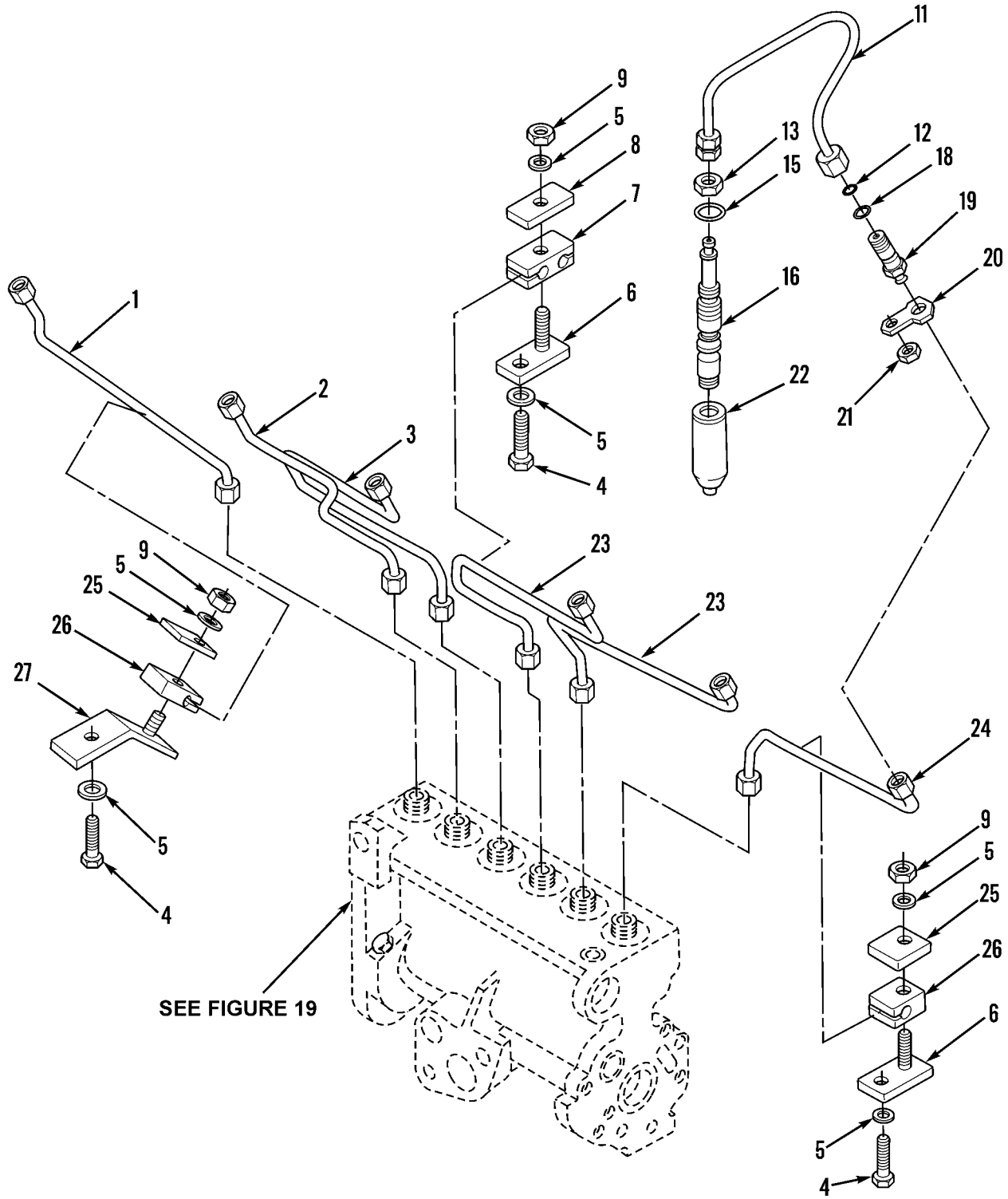

Figure 17. Fuel Injector Fuel Lines, Injector Nozzle Assembly and Mounting



WP 0002 00			TM5-3805-248-23P			
(1)	(2)	(3)	(4)	(5)	(6)	(7)
ITEM	SMR			PART		
NO	CODE	NSN	CAGEC	NUMBER	DESCRIPTION AND USABLE ON CODES(UOC)	QTY
GROUP 03: FUEL SYSTEM						
GROUP 0301: CARBURETOR, FUEL						
INJECTOR						
FIG. 17 FUEL INJECTOR FUEL LINES,						
INJECTOR NOZZLE ASSEMBLY						
AND MOUNTING						
1	PFOZZ	4710010760676	11083	9Y1086	TUBE ASSEMBLY,METAL.....	1
2	PFOZZ	4710010675369	11083	9Y1085	TUBE ASSEMBLY,METAL.....	1
3	PFOZZ	4710010666472	11083	9Y1084	TUBE ASSEMBLY,METAL.....	1
4	PAOZZ	5306002264825	80204	B1821BH031C075N	BOLT,MACHINE.....	4
5	PAOZZ	5310000814219	96906	MS27183-12	WASHER,FLAT.....	8
6	PFOZZ	2910010534577	11083	4N1281	STRIP ASSEMBLY.....	3
7	PFOZZ	2910010534592	11083	4N2555	DAMPER,FUEL LINE.....	2
8	PAOZZ	5310002640115	11083	9S2299	WASHER,FLAT.....	2
9	PAOZZ	5310008807744	96906	MS51967-5	NUT,PLAIN,HEXAGON.....	4
10	PFOOO	4710011855492	11083	9Y1111	TUBE ASSEMBLY,METAL.....	6
11	XAOZZ		11083	9N5320	.TUBE ASSY.....	1
12	PCOZZ	5331009206924	11083	8L2779	.O-RING.....	1
13	PFOZZ		11083	4W5718	SLEEVE.....	6
14	PFOZO	4820011795546	11083	2W3390	BODY,INJECTION VALV.....	6
15	PAOZZ	5330010694803	11083	5P2060	.SEAL,PACKING.....	1
16	XAFZZ		11083	9N3693	.BODY.....	1
17	PFOZZ	2910010534585	11083	4N1797	ADAPTER ASSEMBLY.....	6
18	PFOZZ	5331009425114	11083	1322072	.O-RING.....	1
19	XAOZZ		11083	4N1796	.ADAPTER.....	6
20	PFOZZ	2910010534578	11083	4N1292	LOCK.....	6
21	PAOZZ	5310010617921	11083	9L9814	NUT.....	6
22	PAOZZ	2910010665410	11083	9L6884	NOZZLE,FUEL INJECTI.....	6
23	PFOZZ	4710010672111	11083	9Y1083	TUBE ASSEMBLY,METAL.....	2
24	PFOZZ	4710010666471	11083	9Y1081	TUBE ASSEMBLY,METAL.....	1
25	PAOZZ	5340010534575	11083	4N1277	CLIP.....	2
26	PFOZZ	2910010534660	11083	4N8249	DAMPER.....	2
27	PAOZZ	5340011842016	11083	6N5327	BRACKET,ANGLE.....	1

END OF FIGURE

- |           |            |            |
|-----------|------------|------------|
| 1         | 12         | 18         |
| 2 thru 22 | 13 thru 16 | 19 thru 20 |

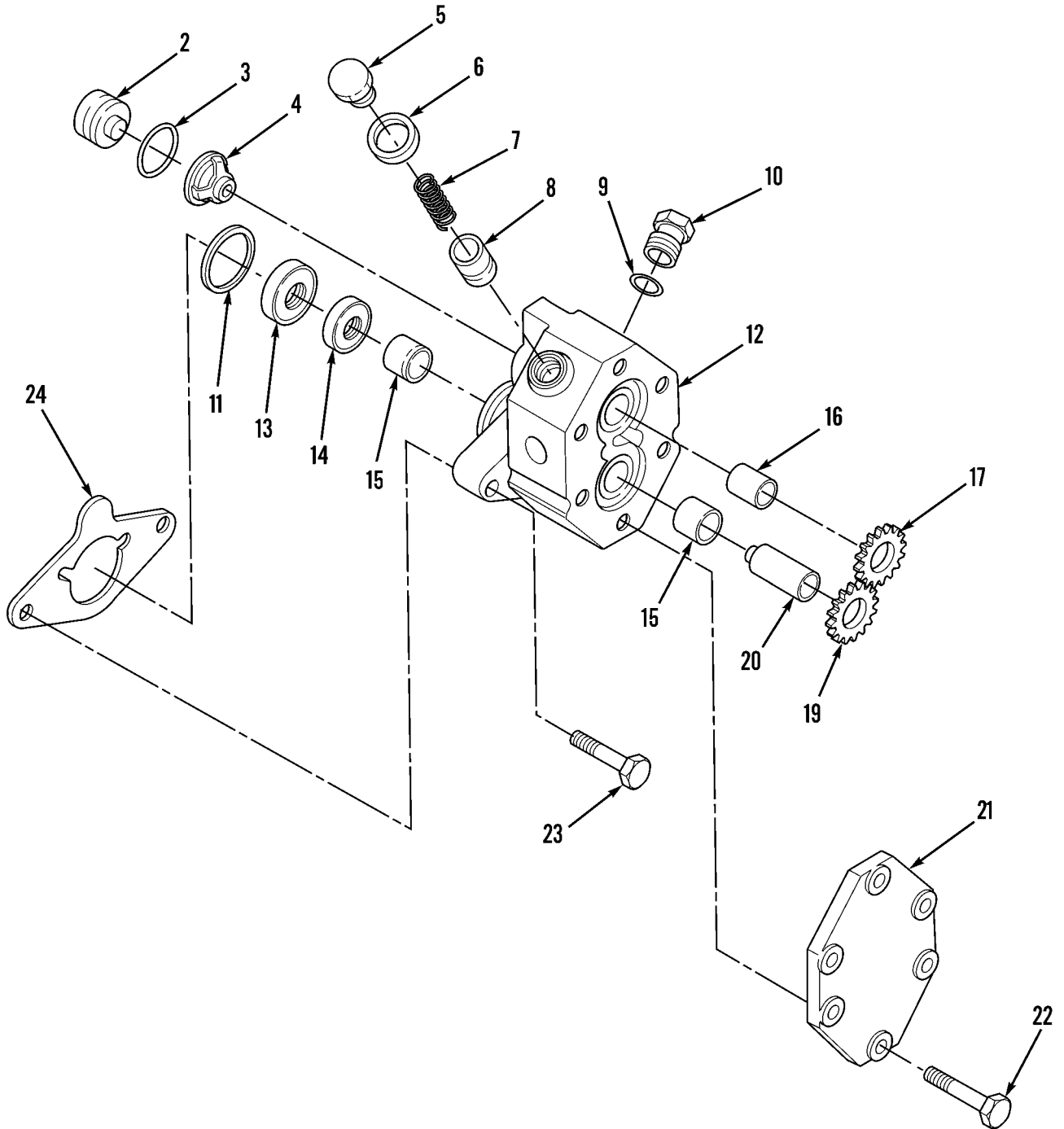

Figure 18. Fuel Transfer Pump Assembly and Mounting

WP 0002 00			TM5-3805-248-23P			
(1)	(2)	(3)	(4)	(5)	(6)	(7)
ITEM	SMR			PART		
NO	CODE	NSN	CAGEC	NUMBER	DESCRIPTION AND USABLE ON CODES(UOC)	QTY
GROUP 0302: FUEL PUMPS						
FIG. 18 FUEL TRANSFER PUMP ASSEMBLY						
AND MOUNTING						
1	PFFFF	2910010659200	11083	4W5481	PUMP,FUEL,METERING.....	1
2	PAFZZ	4730011840991	11083	6N4436	.PLUG,QUICK DISCONNE.....	1
3	PFFZZ	5331008590397	11083	8F3469	.O-RING.....	1
4	PFFZZ	2910013515952	11083	7E5346	.VALVE,FUEL SYSTEM.....	1
5	PAFZZ	5365004341306	11083	7S4440	.PLUG,MACHINE THREAD.....	1
6	PAFZZ	5330010490553	11083	4N7465	.GASKET.....	1
7	PAFZZ	5360010667695	11083	2P4252	.SPRING.....	1
8	PFFZZ	2910011796387	11083	2W3294	.PLUNGER,VALVE.....	1
9	PCFZZ	5331001651980	81349	M83248/2-905	.O-RING.....	1
10	PFFZZ	4730011033727	11083	3K8460	.PLUG,PIPE.....	1
11	PFFZZ	5331004942763	11083	6J2419	.O-RING.....	1
12	PAFFF	2910011847029	11083	4W5480	.BODY ASSEMBLY,FUEL.....	1
13	PFFZZ	5330011023252	11083	5P9294	..SEAL,PLAIN ENCASED.....	1
14	PFFZZ	5330004144406	11083	6V8977	..SEAL,PLAIN ENCASED.....	1
15	PFFZZ	3120007388651	11083	8F6058	..BEARING,SLEEVE.....	2
16	PFFZZ	3040011798818	11083	1W6178	..SHAFT,STRAIGHT.....	1
17	PFFZZ	3020004606601	11083	8S4368	.GEAR,SPUR.....	1
18	PFFZZ	2910011847028	11083	6N4441	.SHAFT ASSEMBLY,FUEL.....	1
19	PFFZZ	3020004606601	11083	8S4368	..GEAR,SPUR.....	1
20	XAFZZ		11083	6N4438	..SHAFT.....	1
21	PAFZZ	5340011849385	11083	6N4440	.COVER,ACCESS.....	1
22	PAFZZ	5306002264827	80204	B1821BH031C100N	.BOLT,MACHINE.....	6
23	PAOZZ	5306002264828	80204	B1821BH031C113N	BOLT,MACHINE.....	2
24	PAFZZ	5330010512400	11083	4N5434	GASKET.....	1

END OF FIGURE



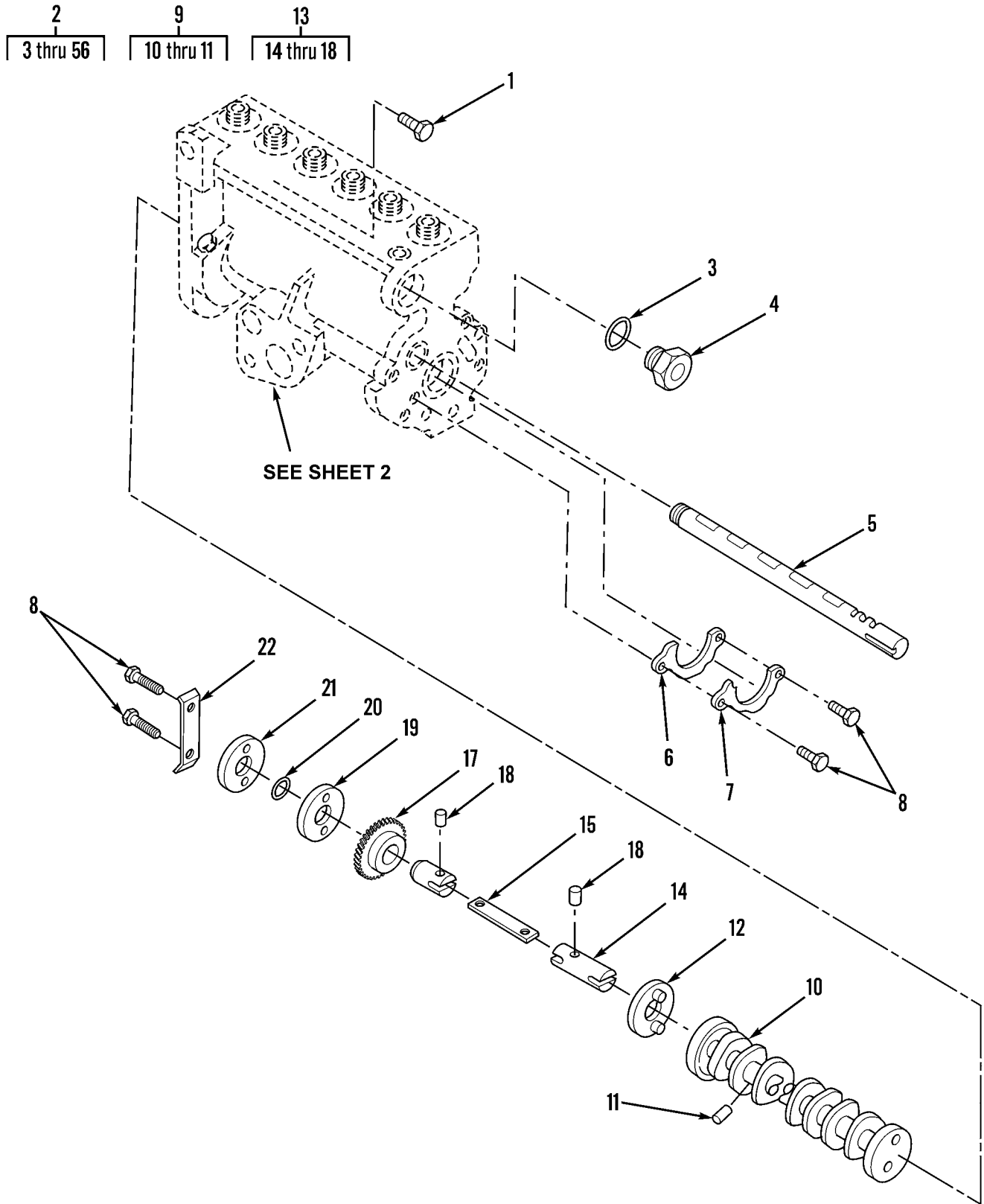

Figure 19. Fuel Injection Pump Assembly and Mounting (Sheet 1 of 2)

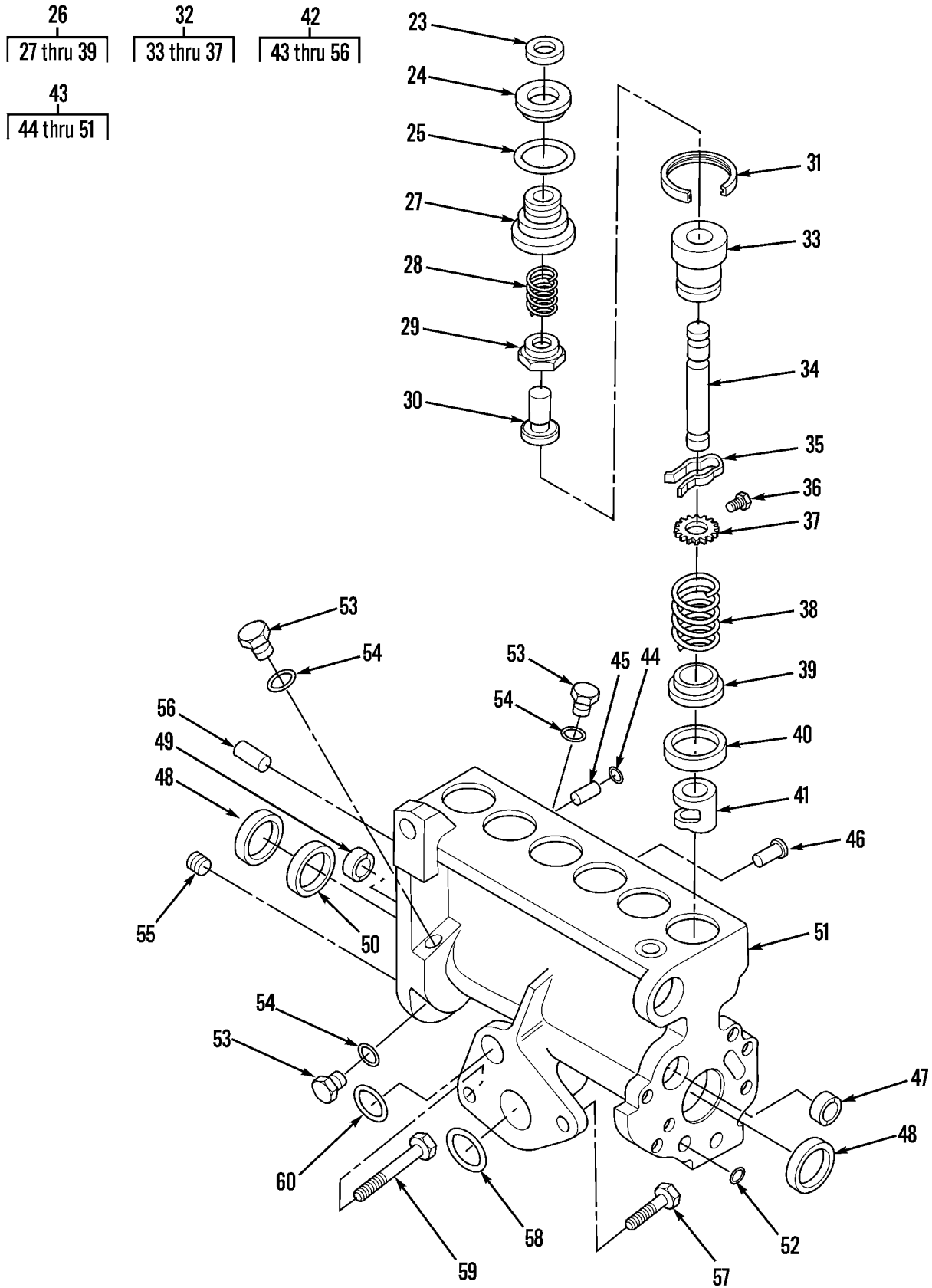

Figure 19. Fuel Injection Pump Assembly and Mounting (Sheet 2 of 2)

WP 0002 00 TM5-3805-248-23P  
 (1) (2) (3) (4) (5) (6) (7)  
 ITEM SMR PART  
 NO CODE NSN CAGEC NUMBER DESCRIPTION AND USABLE ON CODES(UOC) QTY

GROUP 0302: FUEL PUMPS  
 FIG. 19 FUEL INJECTION PUMP ASSEMBLY  
 AND MOUNTING

1	PAFZZ	5306002264827	80204	B1821BH031C100N	BOLT,MACHINE.....	1
2	AAAA	2910011274022	11083	8N5533	PUMP,FUEL,METERING.....	1
3	PFFZZ	5330009309407	11083	7M8485	.SEAL,ADAPTER,MOTOR.....	1
4	PAFZZ	4730010634233	11083	8D8428	.FITTING.....	1
5	PFFZZ	2910001256739	11083	2P8617	.RACK,REGULATOR,FUEL.....	1
6	PAFZZ	5365010534646	11083	4N7354	.SPACER.....	1
7	PAFZZ	2910010534645	11083	4N7353	.PLATE.....	1
8	PFFZZ	5306002264828	80204	B1821BH031C113N	.BOLT,MACHINE.....	4
9	AAAA	2910011844369	11083	6N7823	.CAMSHAFT ASSEMBLY,F.....	1
10	XAFZZ		11083	6N7822	.CAMSHAFT.....	1
11	PAFZZ	5315010664707	11083	9F7882	.PIN.....	1
12	PFFZZ	2990011841045	11083	6N7217	.PLATE ASSEMBLY,DAMP.....	1
13	AAAA		11083	6N3599	.GEAR ASSY,FLEX DRIV.....	1
14	PFFZZ	2910010534604	11083	4N4051	.YOKE.....	1
15	PFFZZ		11083	4N2483	.SPRING.....	1
16	PAFZZ	5315010667684	11083	4N0627	.PIN.....	1
17	PAFZZ	3020011849875	11083	6N3598	.GEAR,SPUR.....	1
18	PAFZZ	5315010534820	11083	6D9953	.PIN,SPRING.....	2
19	PAFZZ	5340011846626	11083	6N7220	.DAMPER,SHIMMY.....	1
20	PAFZZ	5310005957484	92830	W2420-025	.WASHER,SPRING TENS.....	1
21	PAFZZ	5340011846625	11083	6N7221	.DAMPER,SHIMMY.....	1
22	PFFZZ	2910010534780	11083	7F8036	.LOCK.....	1
23	PAFZZ	5330008586277	11083	8H9204	.FELT,MECHANICAL,PRE.....	6
24	PAFZZ	5365008986703	11083	7E5085	.BUSHING,MACHINE THR.....	6
25	PFFZZ	5331003934054	11083	3D2992	.O-RING.....	6
26	AAAA	2910011844574	11083	6N7829	.PUMP,FUEL,METERING.....	6
27	PDFZZ	2910010964344	11083	9L6893	.BONNET.....	1
28	XDFZZ		11083	6N0024	.SPRING,HELICAL,COMP.....	1
29	PFFZZ	2910011827834	11083	9L6892	.COLLAR,CHECK VALVE.....	1
30	PFFZZ	4820011835961	11083	9N0593	.CARTRIDGE,CHECK VAL.....	1
31	PAFZZ	5325012574598	11083	7W1927	.RING,RETAINING.....	1
32	XDFFF		11083	7W0182	.PLUNGER ASSEMBLY,PU.....	1
33	XAFZZ		11083	7N4368	.BARREL.....	1
34	XAFZZ		11083	6N7827	.PLUNGER.....	1
35	XAFZZ		11083	4M1247	.KEEPER.....	1
36	PAFZZ	5305011080649	11083	8H9299	.SCREW,CAP, SOCKET HE.....	1
37	XAFZZ		11083	8S1472	.GEAR.....	1
38	PAFZZ	5360011846668	11083	7N1208	.SPRING,HELICAL,COMP.....	1
39	PAFZZ	5310011179326	11083	7N1066	.WASHER,SHOULDERED.....	1
40	PAFZZ	5365004581931	11083	2M4208	.SPACER,RING 0.174.....	V
40	PFFZZ	5365001498673	11083	2M4209	.SPACER,RING 0.178.....	V
40	PAFZZ	5365001498640	11083	2M4210	.SPACER,RING 0.182.....	V
40	PAFZZ	5365001498639	11083	2M4211	.SPACER,RING 0.186.....	V
40	PAFZZ	5365009811614	11083	2M4212	.SPACER,PLATE 0.190.....	V
40	PAFZZ	5365001498683	11083	5S7189	.SPACER,RING 0.198.....	V
40	PFFZZ	5365001390096	11083	5M2691	.SPACER,RING 0.194.....	V
40	PAFZZ	5365004928851	11083	5M2697	.SPACER,RING 0.170.....	V
40	PAFZZ	5365011843672	11083	9N6495	.SPACER,RING 0.166.....	V

WP 0002 00			TM5-3805-248-23P			
(1)	(2)	(3)	(4)	(5)	(6)	(7)
ITEM	SMR			PART		
NO	CODE	NSN	CAGEC	NUMBER	DESCRIPTION AND USABLE ON CODES(UOC)	QTY
40	PFDZZ	5365011850935	11083	9N6496	.SPACER,RING 0.162.....	V
41	PFZZ	2910011847027	11083	8N6981	.LIFTER ASSEMBLY,FUE.....	6
42	XDFZZ		11083	6N4448	.HOUSING ASSEMBLY,FU.....	1
43	PFZZ		11083	8N4711	..HOUSING, FUEL PUMP.....	1
44	PAFZZ	2910010667693	11083	1P0232	...BALL.....	6
45	PAFZZ	5315004387015	11083	1P0234	...PIN,GROOVED,HEADLES.....	6
46	PAFZA	5315009427167	11083	4M1474	...PIN,SHOULDER,HEADLE.....	3
47	PFZZ	3120008541068	11083	9S4160	...BEARING,SLEEVE.....	1
48	PFZZ	3120000036869	11083	1S7101	...BEARING,SLEEVE.....	2
49	PFZZ	3120008514696	11083	1S1953	...BEARING,SLEEVE.....	1
50	PFZZ	3120000036870	11083	1S7103	...BEARING,WASHER,THRU.....	1
51	XBFZZ		11083	8N2898	..HOUSING, FUEL PUMP.....	1
52	PAFZZ	3110000119935	11083	4B9782	..BALL,BEARING.....	1
53	PAFZZ	5365010999380	11083	1N5999	..PLUG.....	3
54	PFZZ	5330010960912	11083	7J0204	..SEAL,SPECIAL.....	3
55	PFZZ	4730000444688	24975	60263	..PLUG,PIPE.....	1
56	PAFZZ	2910010667715	11083	9S9702	..DOWEL.....	2
57	PFZZ	5305000680511	80204	B1821BH038C125N	SCREW,CAP,HEXAGON H.....	1
58	PAFZZ	5331008696566	11083	9M9647	O-RING.....	1
59	PFOZZ	2910003099473	11083	0T0573	CAPSCREW,FUEL PUMP.....	1
60	PAFZZ	5331006136499	11083	1S0004	O-RING.....	1

END OF FIGURE





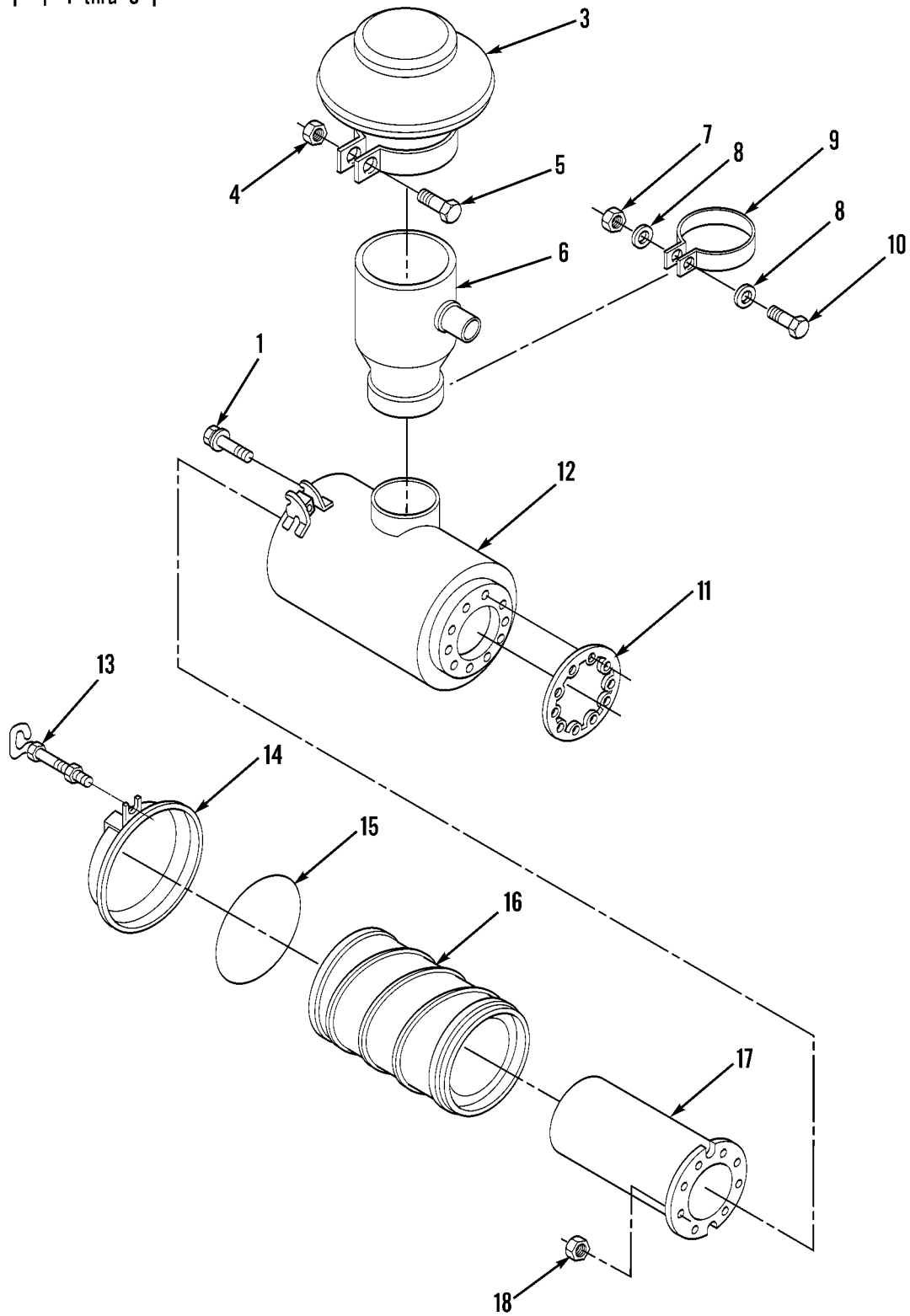
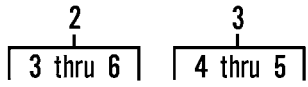

Figure 20. Air Cleaner and Mounting

WP 0002 00			TM5-3805-248-23P			
(1)	(2)	(3)	(4)	(5)	(6)	(7)
ITEM	SMR			PART		
NO	CODE	NSN	CAGEC	NUMBER	DESCRIPTION AND USABLE ON CODES(UOC)	QTY
GROUP 0304: AIR CLEANER						
FIG. 20 AIR CLEANER AND MOUNTING						
1	PAOZZ	5306004521354	11083	1T0822	BOLT,MACHINE.....	2
2	PFOZZ	2940010588094	11083	4S7455	PRECLEANER ASSEMBLY.....	1
3	PAOZZ	2940010634213	11083	4S8472	.HOOD ASSEMBLY.....	1
4	PAOZZ	5310014297859	11083	6V8801	..NUT,PLAIN,HEXAGON.....	1
5	PFOZZ	5305007252317	80204	B1821BH038C150N	..SCREW,CAP,HEXAGON H.....	1
6	PAOZZ	2940010588095	11083	4S8473	.BODY ASSEMBLY.....	1
7	PAOZZ	5310014297859	11083	6V8801	NUT,PLAIN,HEXAGON.....	1
8	PFOZZ	5310001174788	11083	5M2894	WASHER,FLAT.....	2
9	PAOZZ	2940010588102	11083	7S7680	CLAMP.....	1
10	PAOZZ	5305007829489	80204	B1821BH038C200N	SCREW,CAP,HEXAGON H.....	1
11	PFOZZ	5330010588264	11083	1143540	GASKET.....	1
12	PFOZZ	2940010588068	18265	EGB12-0078	AIR CLEANER ASSY.....	1
13	PFOZZ	2590010647492	11083	9M3695	ROD ASSEMBLY.....	2
14	PFOZZ	2940010588069	18265	P11-9169	CUP ASSEMBLY.....	1
15	PFOZZ	5330011838680	18265	P10-2929	GASKET.....	1
16	PAOBZ	2940010184872	12658	PA2358	FILTER ELEMENT,INTA.....	1
17	PAOBZ	2940010184873	12658	PA2359	FILTER ELEMENT,INTA.....	1
18	PFOZZ	5310010588071	11083	2K4973	LOCKNUT.....	8

END OF FIGURE

6  
7 thru 8

16  
17 thru 18

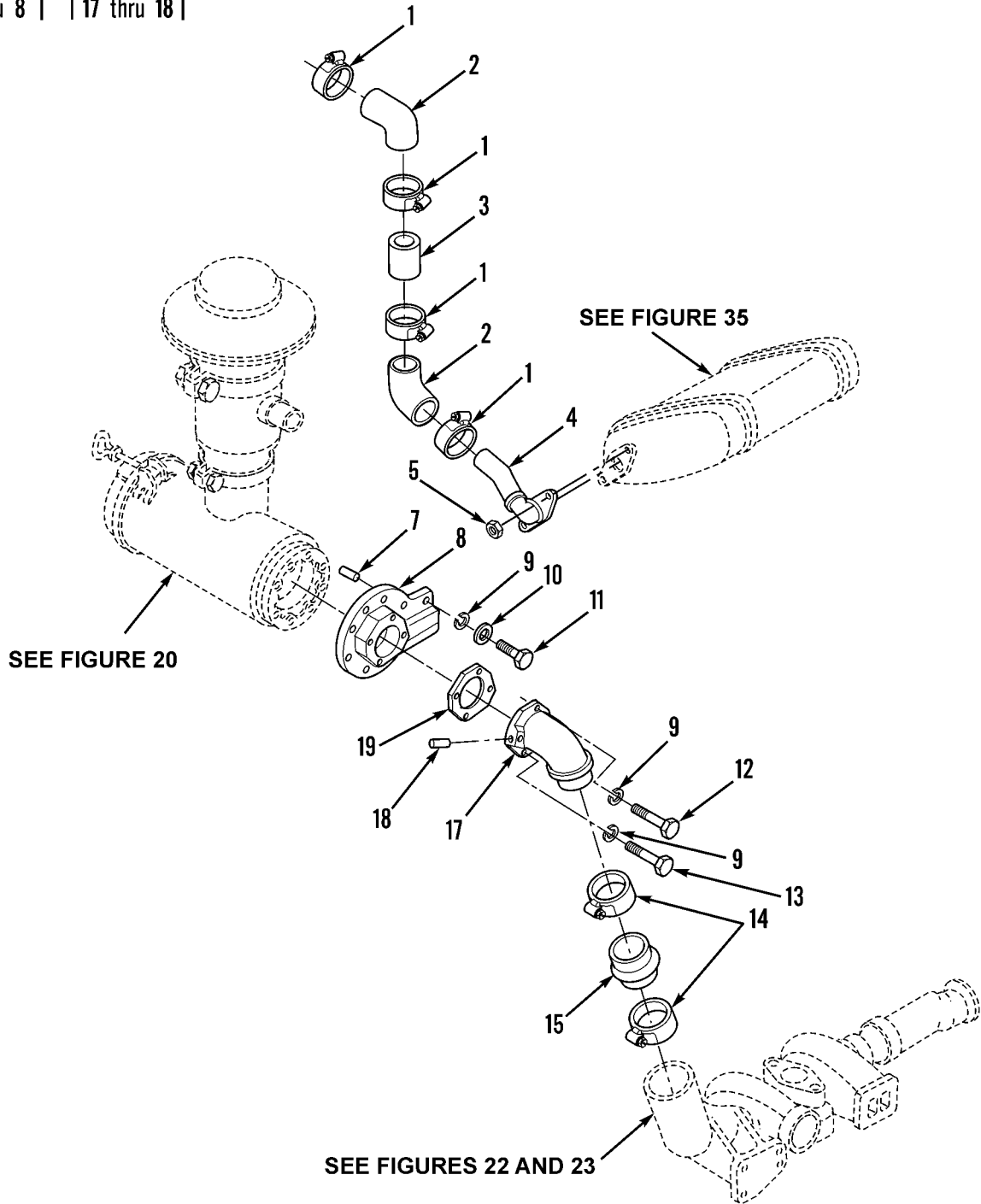

Figure 21. Precleaner (Dust Ejector) and Mounting

WP 0002 00			TM5-3805-248-23P			
(1)	(2)	(3)	(4)	(5)	(6)	(7)
ITEM	SMR			PART		
NO	CODE	NSN	CAGEC	NUMBER	DESCRIPTION AND USABLE ON CODES(UOC)	QTY
GROUP 0304: AIR CLEANER						
FIG. 21 PRECLEANER (DUST EJECTOR)						
AND MOUNTING						
1	PFOZZ	4730009098627	OAHU0	4253456	CLAMP,HOSE.....	4
2	PFOZZ	4720009298277	24161	203572	HOSE,PREFORMED.....	2
3	XDOZZ		11083	1H7859	TUBE.....	1
4	XDOZZ		11083	4N8503	TUBE ASSEMBLY.....	1
5	PFOZZ	5310007320558	96906	MS51967-8	NUT,PLAIN,HEXAGON.....	2
6	XDOZZ		11083	8D6957	SUPPORT ASSEMBLY.....	1
7	PFOZZ	5307004097208	11083	9M2151	.STUD,CONTINUOUS THR.....	8
8	XAOZZ		11083	8D5668	.SUPPORT.....	1
9	PFOZZ	5310005845272	96906	MS35338-48	WASHER,LOCK.....	7
10	PFOZZ	5310008095997	96906	MS27183-17	WASHER,FLAT.....	3
11	PFOZZ	5305000712070	80204	B1821BH050C175N	SCREW,CAP,HEXAGON H.....	3
12	PFOZZ	5306002736357	11083	1A1460	BOLT,MACHINE.....	1
13	PFOZZ	5306011279361	11083	0S1585	BOLT,MACHINE.....	3
14	PFOZZ	4730000054894	08484	HTM-600	CLAMP,HOSE.....	2
15	PFOZZ	4720010588072	16632	CAT-1004	HOSE.....	1
16	PAOZZ	4710010640983	11083	9D5951	PIPE ASSEMBLY.....	1
17	XAOZZ		11083	8D5972	.PIPE.....	1
18	PAOBZ	4730000847543	18265	P10-0128	.STRAINER ELEMENT,SE.....	1
19	PFOZZ	5330010641020	11083	9S2589	GASKET.....	1

END OF FIGURE

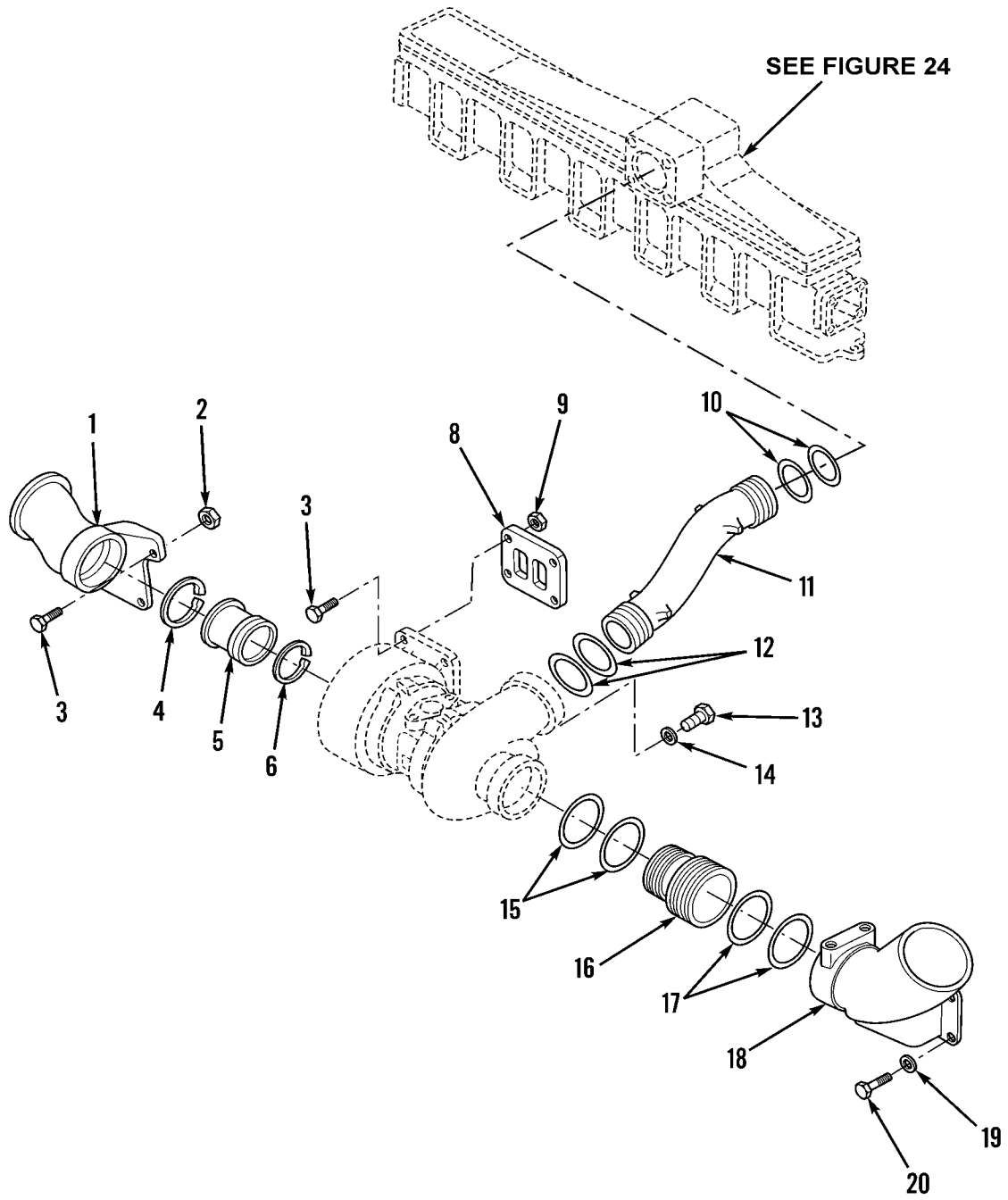

Figure 22. Turbocharger Air Lines and Mounting

WP 0002 00		TM5-3805-248-23P				
(1)	(2)	(3)	(4)	(5)	(6)	(7)
ITEM NO	SMR CODE	NSN	CAGEC	PART NUMBER	DESCRIPTION AND USABLE ON CODES(UOC)	QTY
GROUP 0305: SUPERCHARGER, BLOWER, TURBOCHARGER OR ALTITUDE COMPENSATOR						
FIG. 22 TURBOCHARGER AIR LINES AND MOUNTING						
1	PFOZZ	4710010534662	11083	4N8489	PIPE.....	1
2	PFOZZ	5310009146028	96906	MS-51922-18	NUT, SELF-LOCKING, HE.....	3
3	PFOZZ	5305007252317	80204	B1821BH038C150N	SCREW, CAP, HEXAGON H.....	2
4	PFOZZ	2815009208263	11083	2S5301	RING, PISTON.....	1
5	PFFZZ	2950011846057	11083	8N5417	TURBOSUPERCHARGER, A.....	1
6	PFOZZ	5330009947409	11083	5L8855	SEAL RING, METAL.....	1
7	PFFZZ	5305007252317	80204	B1821BH038C150N	SCREW, CAP, HEXAGON H.....	4
8	PFFZZ	5330009240048	11083	1S4295	GASKET.....	1
9	PFFZZ	5310009146028	96906	MS-51922-18	NUT, SELF-LOCKING, HE.....	4
10	PFOZZ	5330009368244	11083	5S1188	SEAL, AIR CLEANER.....	2
11	PAOZZ	4710010534664	11083	4N8492	PIPE.....	1
12	PFOZZ	5331000743773	11083	4L8337	O-RING.....	2
13	PFOZZ	5305002528919	11083	0S0509	SCREW, CAP, HEXAGON H.....	1
14	PFOZZ	5310002858867	78286	S14-35-5017	WASHER, FLAT.....	1
15	PFOZZ	5331007138660	11083	5H7704	O-RING.....	2
16	PAOZZ	4710010534595	11083	4N2944	PIPE.....	1
17	PFOZZ	5331007083815	11083	6H1871	O-RING.....	2
18	PFOZZ	4730010534663	11083	4N8490	ELBOW.....	1
19	PFOZZ	5310001174788	11083	5M2894	WASHER, FLAT.....	4
20	PFOZZ	5305000680511	80204	B1821BH038C125N	SCREW, CAP, HEXAGON H.....	4

END OF FIGURE





1	3	5
2 thru 27	4	6

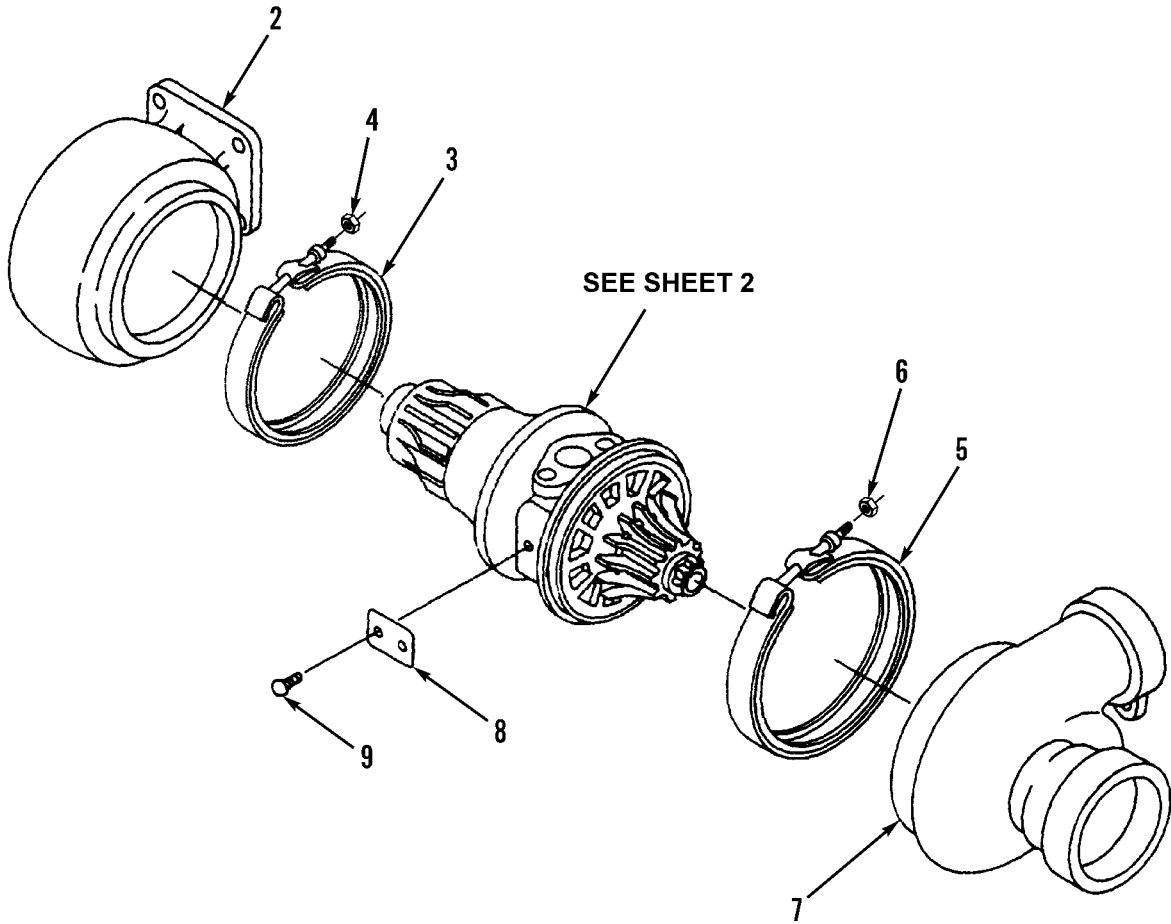

Figure 23. Turbocharger Assembly (Sheet 1 of 2)

10  
11 thru 27

14  
15

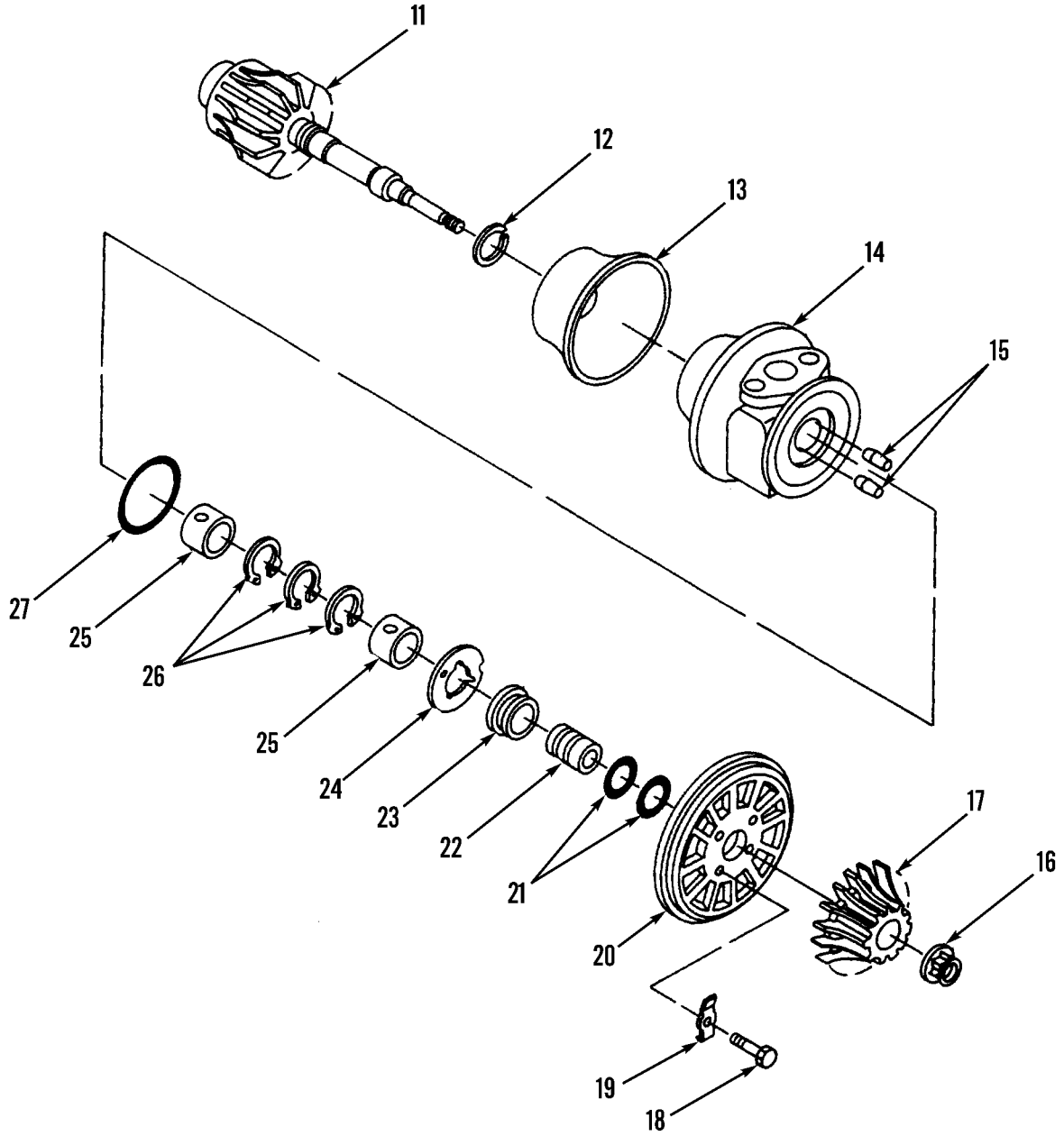

Figure 23. Turbocharger Assembly (Sheet 2 of 2)

WP 0002 00		TM5-3805-248-23P				
(1)	(2)	(3)	(4)	(5)	(6)	(7)
ITEM	SMR			PART		
NO	CODE	NSN	CAGEC	NUMBER	DESCRIPTION AND USABLE ON CODES(UOC)	QTY
GROUP 0305: SUPERCHARGER, BLOWER, TURBOCHARGER OR ALTITUDE COMPENSATOR FIG. 23 TURBOCHARGER ASSEMBLY						
1	PAOZZ	2990011275767	11083	7N9478	TURBOCHARGER.....	1
2	PAHZZ	2990011847031	70210	408142-38	.HOUSING, TURBINE.....	1
3	PFHZZ	5340012973050	11083	9N2038	.COUPLING, CLAMP, GROO.....	1
4	PAHZZ	5310000876875	53591	130665	..NUT, SELF-LOCKING, DO.....	1
5	PFHZZ	2950009502470	58312	3S5129-00	.CLAMP, TURBINE.....	1
6	PAFZZ	5310000876875	53591	130665	..NUT, SELF-LOCKING, DO.....	1
7	PAHZZ	2990011842150	70210	407009-141	.HOUSING ASSEMBLY, CO.....	1
8	PFHZZ	9905011757150	11083	1W4795	..PLATE, IDENTIFICATIO.....	1
9	PAHZZ	5305001519899	08179	S173639	.SCREW.....	2
10	PFHZZ	2990012178125	08179	409043-27	.CARTRIDGE ASSEMBLY,.....	1
11	XBHZZ		08179	408493-8	..SHAFT, ASSY, TURBINE.....	1
12	PFHZZ	2805011753881	08179	408049-4	..RING, PISTON.....	1
13	PFHZZ	6115011686142	11083	7N3760	..SHROUD.....	1
14	PFHZZ	2950011748370	08179	408495-10	..HOUSING, TURBOCHARGE.....	1
15	PAHZZ	5315001738417	08179	S-400624	...PIN, GROOVED, HEADLES.....	2
16	PAHZZ	5310002696797	08179	400390	..NUT, SELF-LOCKING, EX.....	1
17	PFHZZ	2990011923017	08179	409033-12	..IMPELLER, TURBOCHARG.....	1
18	PAHZZ	5305002253843	80204	B1821BH025C100N	..SCREW, CAP, HEXAGON H.....	4
19	PAHZZ	5310011748765	08179	408597	..WASHER, KEY.....	4
20	XDHZZ		08179	408487-17	..PLATE, RETAINING, SHA.....	1
21	PAHZZ	5330009303254	08179	403818-0	..SEAL RING, METAL.....	2
22	PAHZZ	5365012202428	08179	408678-1	..SPACER, SLEEVE.....	1
23	XBHZZ		08179	404470	..RING, THRUST.....	1
24	PFHZZ	3120010205814	08179	408593	..BEARING, WASHER, THRU.....	1
25	PFHZZ	3120001880392	11083	9N2041	..BEARING, SLEEVE.....	1
26	PAHZZ	5325006875158	79136	5008-100MD	..RING, RETAINING.....	3
27	PAHZZ	5365010205721	08179	400424-0	..SPACER, RING.....	1

END OF FIGURE

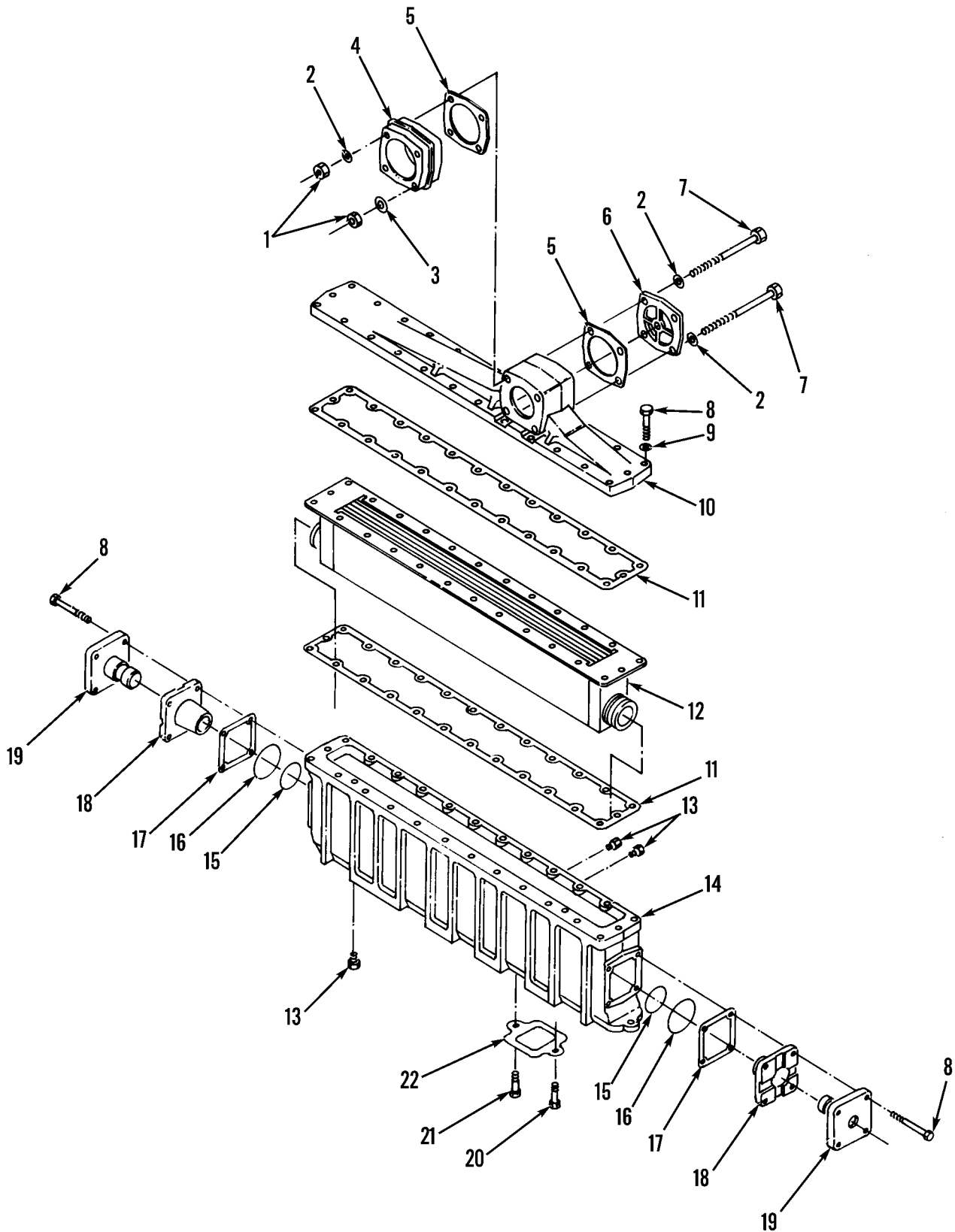

Figure 24. Aftercooler Assembly and Mounting

WP 0002 00		TM5-3805-248-23P				
(1)	(2)	(3)	(4)	(5)	(6)	(7)
ITEM	SMR			PART		
NO	CODE	NSN	CAGEC	NUMBER	DESCRIPTION AND USABLE ON CODES(UOC)	QTY
GROUP 0305: SUPERCHARGER, BLOWER, TURBOCHARGER OR ALTITUDE COMPENSATOR FIG. 24 AFTERCOOLER ASSEMBLY AND MOUNTING						
1	PAHZZ	5310014297859	11083	6V8801	NUT,PLAIN,HEXAGON.....	4
2	PAHZZ	5310001174788	11083	5M2894	WASHER,FLAT.....	7
3	PFHZZ	5310002858867	78286	S14-35-5017	WASHER,FLAT.....	1
4	PFHZZ	2930010534580	11083	4N1324	ADAPTER USE WITH 4N9005.....	1
4	PFHZZ		11083	8N8100	ADAPTER, HOUSING USE WITH 8N8099...	1
5	PAHZZ	5330011845988	11083	4W4553	GASKET USE WITH 4N9005.....	2
5	PAHZZ		11083	7W0688	GASKET USE WITH 8N8099.....	2
6	PAHZZ	5340011786481	11083	1W0391	COVER,ACCESS USE WITH 4N9005.....	1
6	PAHZZ		11083	1W0512	COVER USE WITH 8N8099.....	1
7	PAHZZ	5306001384465	11083	9F8999	BOLT,MACHINE.....	4
8	PFFZZ	5306002264832	80204	B1821BH031C175N	BOLT,MACHINE.....	34
9	PAHZZ	5310000814219	96906	MS27183-12	WASHER,FLAT.....	26
10	XDHZZ		11083	4N9005	COVER.....	1
10	PFFZZ		11083	8N8099	COVER, ACCESS.....	1
11	PAHZZ	5330010551995	11083	4N9008	GASKET USE WITH 4N9005.....	2
12	PFHZZ	2930011769571	08179	469290-3	CORE ASSEMBLY,AFTER.....	1
13	PFFZZ	4730006784749	11083	10863625	PLUG,PIPE USE WITH 8N8098.....	1
13	PFFZZ	4730002783383	15235	PLG1	PLUG,PIPE USE WITH 8N8098.....	1
13	PFFZZ	4730001883509	96906	MS20913-1	PLUG,PIPE USE 2 WITH 4N9007.....	3
14	XDHZZ	2930010534667	11083	4N9007	HOUSING.....	1
14	PFFZZ		11083	8N8098	HOUSING, OIL COOLER.....	1
15	PFHZZ	5331010695129	11083	5P7204	O-RING.....	2
16	PFHZZ	5331001050368	11083	9M7002	O-RING.....	2
17	PAHZZ	5330010534838	11083	4N4188	GASKET.....	2
18	PFHZZ	2930010534606	11083	4N4193	ADAPTER.....	2
19	PFFZZ	2930010534650	11083	4W4775	ADAPTER.....	2
20	PAFZZ	5305008213869	80204	B1821BH038C175N	SCREW,CAP,HEXAGON H.....	1
21	PAFZZ	530500680511	80204	B1821BH038C125N	SCREW,CAP,HEXAGON H.....	10
22	PAFZZ	5330010534827	11083	2N8204	GASKET.....	6

END OF FIGURE

1  
2 thru 8

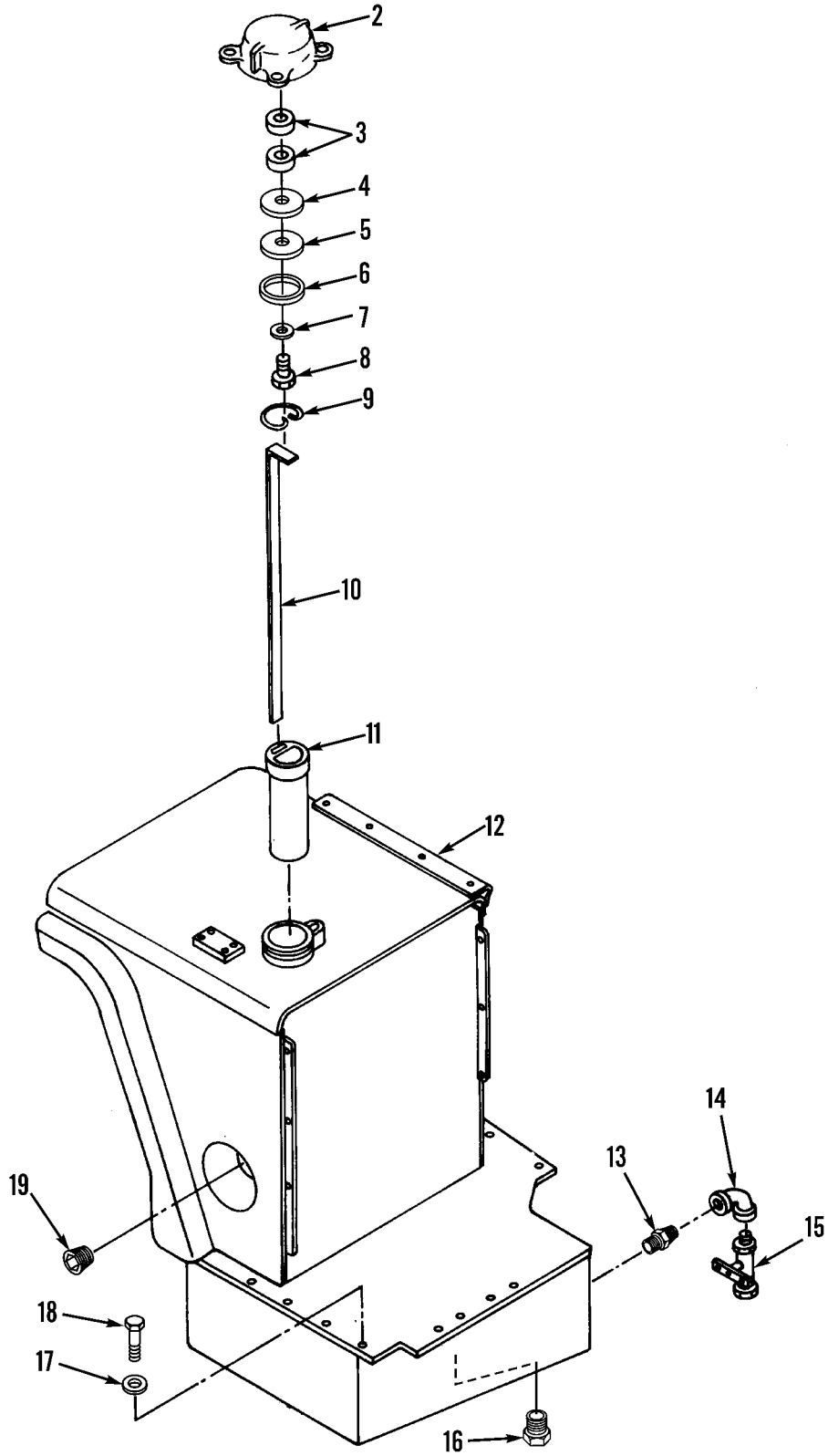

Figure 25. Fuel Tank Assembly and Mounting

WP 0002 00			TM5-3805-248-23P			
(1)	(2)	(3)	(4)	(5)	(6)	(7)
ITEM NO	SMR CODE	NSN	CAGEC	PART NUMBER	DESCRIPTION AND USABLE ON CODES(UOC)	QTY
GROUP 0306: TANKS, LINES, FITTINGS AND HEADERS FIG. 25 FUEL TANK ASSEMBLY AND MOUNTING						
1	AFFFF	2590011772347	11083	9G6082	CAP,FILLER OPENING.....	1
2	PFFZZ	2590011769517	11083	8P0408	.CAP,FILLER OPENING.....	1
3	PFFZZ	2910003675238	11083	4B5949	.FILTER ELEMENT,FLUI.....	2
4	PFFZZ	5330001438713	11083	4B5423	.GASKET.....	1
5	PFFZZ	2910011595883	11083	3F4134	.BAFFLE,FUEL TANK CA.....	1
6	PFFZZ	5330003639866	11083	2A1763	.GASKET.....	1
7	PFFZZ	5310000809422	60532	WAS125	.WASHER,FLAT.....	1
8	PFFZZ	5305004754440	11083	3H8389	.SCREW,FUEL TANK FIL.....	1
9	XAFZZ		11083	8H3479	GUSSET,TANK.....	1
10	PFFZZ	2910010589161	11083	8D5085	PLUNGER.....	1
11	PFFZZ	2910011647906	11083	9P7121	FILTER ELEMENT,FLUI.....	1
12	PAFZZ	2910011859639	11083	5T2448	TANK,FUEL,ENGINE.....	1
13	PAOZZ	4730002783725	11083	0046683	NIPPLE,PIPE.....	1
14	PFFZZ	4730001937078	82666	FIG 601 3/8INCH	ELBOW,PIPE.....	1
15	PFFZZ	4820011647015	03730	40532	VALVE,BALL.....	1
16	PFFZZ	4730002633122	11083	3B0551	PLUG,PIPE.....	1
17	PFFZZ	5310001174788	11083	5M2894	WASHER,FLAT.....	13
18	PFFZZ	5306011128681	80204	B1821BH038C125L	BOLT,SELF-LOCKING.....	13
19	PFFZZ	4730000110667	11083	4H9027	PLUG,PIPE.....	1

END OF FIGURE

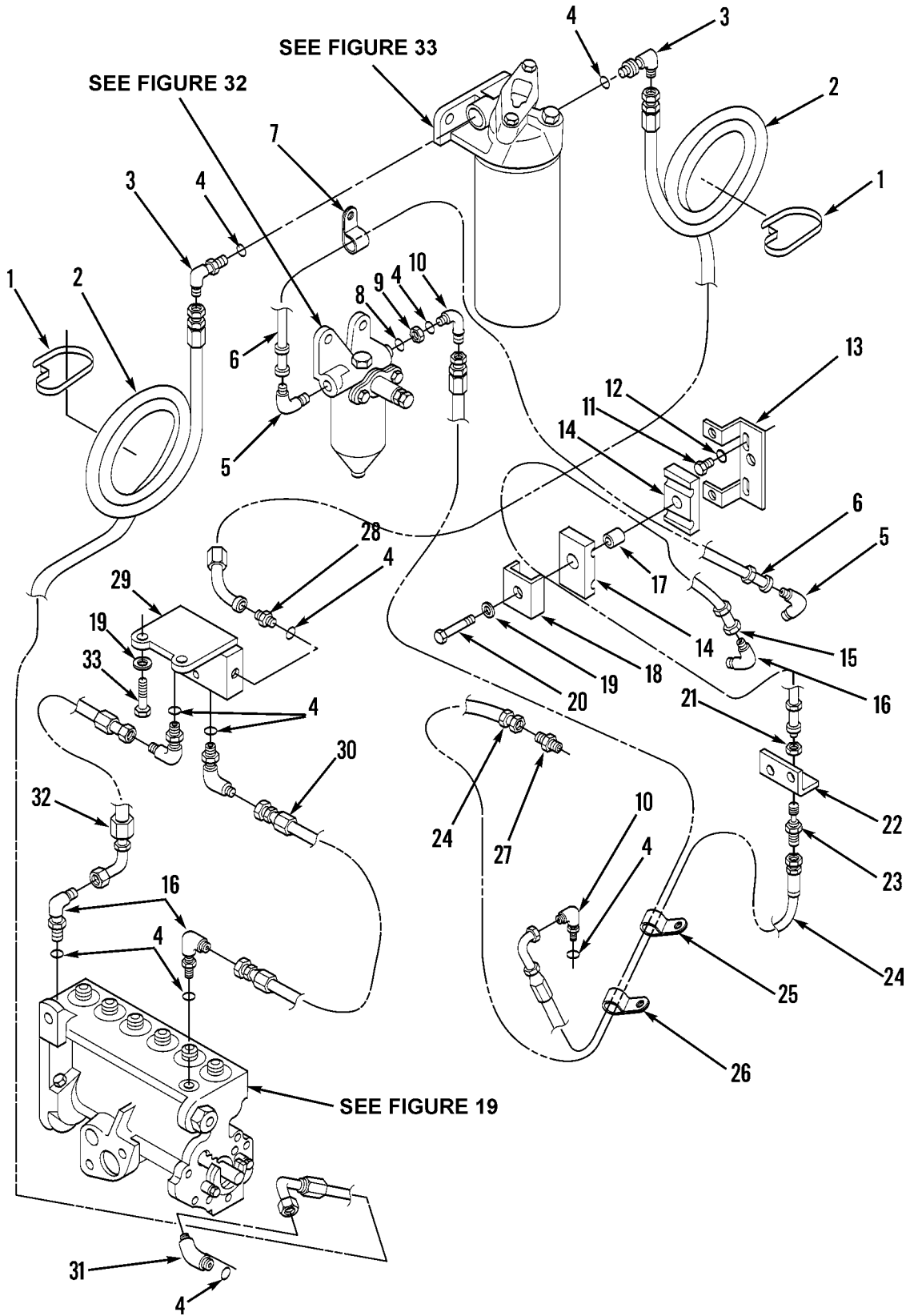

Figure 26. Fuel Lines and Fittings



WP 0002 00			TM5-3805-248-23P			
(1)	(2)	(3)	(4)	(5)	(6)	(7)
ITEM NO	SMR CODE	NSN	CAGEC	PART NUMBER	DESCRIPTION AND USABLE ON CODES(UOC)	QTY
GROUP 0306: TANKS, LINES, FITTINGS AND HEADERS						
FIG. 26 FUEL LINES AND FITTINGS						
1	PFOZZ	4730010686077	11083	6K0806	TIE.....	2
2	PFOZZ	4720010512407	11083	6N0938	HOSE ASSEMBLY, NONME.....	3
3	PFOZZ	4730007622120	11083	2P7214	ELBOW, TUBE TO BOSS.....	2
4	PFOZZ	5331008013354	25184	906-737-70	O-RING.....	10
5	PFOZZ	4730008353003	96906	MS51504A6-6	ELBOW, PIPE TO TUBE.....	2
6	PFOZZ	4710011844749	11083	6G2048	TUBE ASSEMBLY, METAL.....	1
7	PFOZZ	5340011591186	11083	7N3718	CLAMP, LOOP.....	1
8	PFOZZ	5331001675174	81349	M83248/2-910	O-RING.....	1
9	PFOZZ	4730010512358	79470	8033 X 10 X 6Y	REDUCER, BOSS.....	1
10	PFOZZ	4730001433941	96906	MS51527A6	ELBOW, TUBE TO BOSS.....	6
11	PFOZZ	5305002528919	11083	0S0509	SCREW, CAP, HEXAGON H.....	2
12	PFOZZ	5310010618633	11083	9L9132	WASHER.....	2
13	PFOZZ	2510011834652	11083	6G2251	PLATE ASSEMBLY, FUEL.....	1
14	PFOZZ	5340011842139	11083	6G2257	CLAMP, BLOCK, SECTION.....	2
15	PAOZZ	4710011844748	11083	6G2047	TUBE ASSEMBLY, METAL.....	1
16	PFOZZ	4730008127999	96906	MS51504-A6	ELBOW, PIPE TO TUBE.....	1
17	XDOZZ		11083	0680006	SPACER, SLEEVE.....	1
18	XDOZZ		11083	6G2255	BRACKET, EYE, NONROT.....	1
19	PFOZZ	5310001174788	11083	9Y2695	WASHER, FLAT.....	3
20	PFOZZ	5306011443080	80204	B1821BH038C225L	BOLT, SELF-LOCKING.....	1
21	PFOZZ	5310001869550	11083	2P1279	NUT, PLAIN, HEXAGON.....	1
22	PFOZZ	5340011852269	11083	6G2159	BRACKET, ANGLE.....	1
23	PFOZZ	4730004213184	30780	6WTXB	NIPPLE, TUBE.....	1
24	PFOZZ	4720011844212	11083	6N4376	HOSE ASSEMBLY, NONME.....	1
25	XDOZZ		11083	2G6522	CLAMP, LOOP.....	4
26	PFOZZ	5340011846031	11083	4D7733	CLAMP, LOOP.....	3
27	PFOZZ	4730009951559	96906	MS51500A6	ADAPTER, STRAIGHT, PI.....	1
28	PFOZZ	4730004919576	96906	MS51525A6	ADAPTER, STRAIGHT, TU.....	1
29	XDOZZ		11083	9N1834	BLOCK ASSEMBLY.....	1
30	PFOZZ	4720011630677	11083	6N9429	HOSE ASSEMBLY, NONME.....	1
31	PFOZZ	4730010512312	78640	307942	ELBOW, TUBE TO BOSS.....	1
32	PFOZZ	4720010512403	11083	4N7573	HOSE ASSEMBLY, NONME.....	1
33	PFOZZ	5306002634038	11083	2A4639	BOLT, MACHINE.....	2

END OF FIGURE

23  
24 thru 28

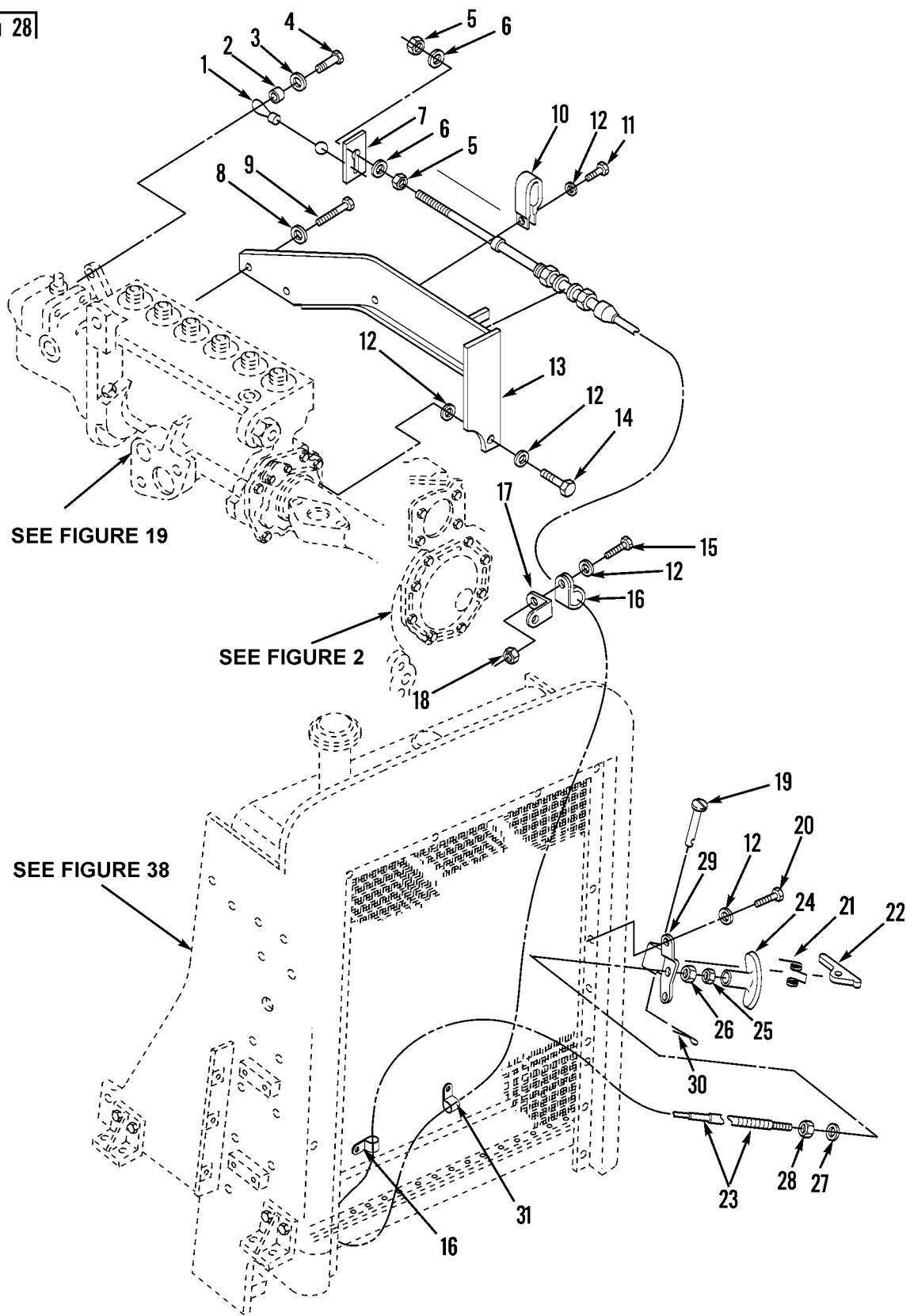

Figure 27. Mechanical Fuel Shut-Off Assembly

WP 0002 00 TM5-3805-248-23P  
 (1) (2) (3) (4) (5) (6) (7)  
 ITEM SMR PART  
 NO CODE NSN CAGEC NUMBER DESCRIPTION AND USABLE ON CODES(UOC) QTY

GROUP 0306: TANKS, LINES, FITTINGS  
 AND HEADERS  
 FIG. 27 MECHANICAL FUEL SHUT-OFF  
 ASSEMBLY

1	PFOZZ	4010012101773	11083	5T7453	WIRE ROPE ASSEMBLY,.....	1
2	PFOZZ	5365012097428	11083	2V8410	SPACER, SLEEVE.....	1
3	PFOZZ	5310010630749	11083	4D2303	WASHER.....	1
4	PFOZZ	5306011124341	80204	B1821BH025C063L	BOLT, MACHINE.....	1
5	PFOZZ	5310007680319	96906	MS51968-2	NUT, PLAIN, HEXAGON.....	2
6	PFOZZ	5310008238804	96906	MS27183-9	WASHER, FLAT.....	2
7	PFOZZ	5365012106264	11083	5T7454	SPACER, PLATE.....	1
8	PFOZZ	5310000814219	96906	MS27183-12	WASHER, FLAT.....	2
9	PFOZZ	5306012467851	80204	B1821BH038C500L	BOLT, MACHINE.....	2
10	PFOZZ	5340011494427	11083	9M4995	CLAMP, LOOP.....	1
11	PFOZZ	5306012467851	80204	B1821BH038C500L	BOLT, SELF-LOCKING.....	1
12	PFOZZ	5310001174788	11083	5M2894	WASHER, FLAT.....	6
13	PFOZZ	5342012122369	11083	5T7423	PLATE SPECIAL.....	1
14	PFOZZ	5306011443080	80204	B1821BH038C225L	BOLT, SELF-LOCKING.....	1
15	PFOZZ	5305007215492	80204	B1821BH038C063N	SCREW, CAP, HEXAGON H.....	1
16	XDOZZ		11083	1F7567	CLAMP, LOOP.....	2
17	PFOZZ	5340012097389	11083	9L1775	BRACKET, ANGLE.....	1
18	PFOZZ	5310007320558	96906	MS51967-8	NUT, PLAIN, HEXAGON.....	1
19	PFOZZ	5315011647583	11083	1A8827	PIN, STRAIGHT, HEADED.....	1
20	PFOZZ	5306011101130	11083	5K9107	BOLT, SELF-LOCKING.....	2
21	XDOZZ		11083	7P8288	SPRING, HELICAL, TORS.....	1
22	PFOZZ	5342012247997	11083	5T2714	PLATE.....	1
23	PFOZZ	3040012149215	11083	5T7450	CONTROL ASSEMBLY, PU.....	1
24	PFOZZ	5340012113953	41625	B038364-1F	.HANDLE, MANUAL CONTR.....	1
25	PAOZZ	5310012107423	41625	A050904-056	.NUT, PLAIN, HEXAGON.....	1
26	PAOZZ	5310012103863	41625	B304438	.NUT, PLAIN, HEXAGON.....	1
27	XDOZZ		41625	050800-869	.WASHER, FLAT.....	1
28	PAOZZ	5310012107424	41625	A50904-136	.NUT, PLAIN, HEXAGON.....	1
29	PAOZZ	5340012134670	11083	5T2711	CLIP, SPRING TENSION.....	1
30	PFOZZ	5315008395821	80205	MS24665-351	PIN, COTTER.....	1
31	PFOZZ	5340012097489	11083	7M2220	CLAMP, LOOP.....	1

END OF FIGURE

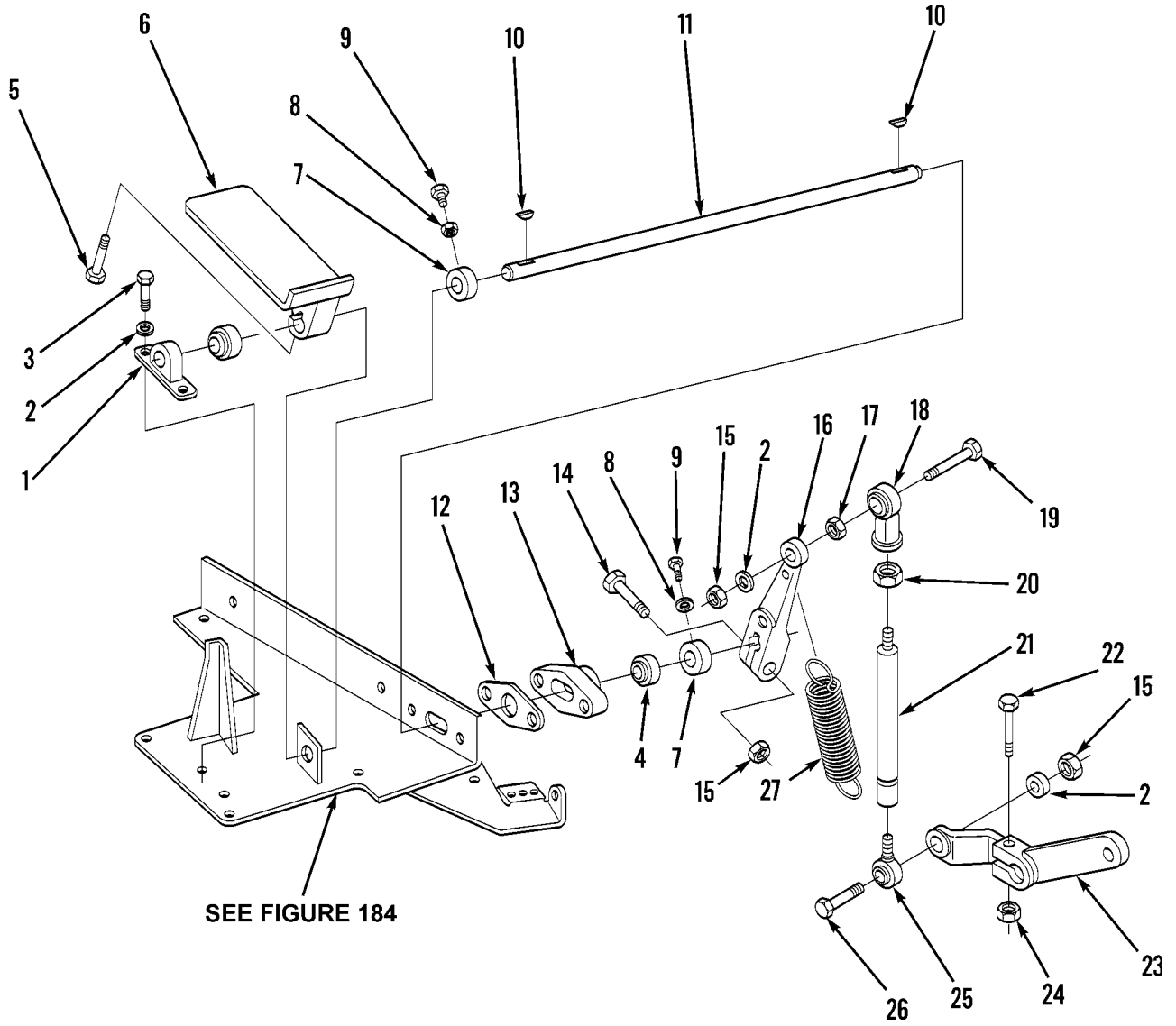

Figure 28. Governor Control Assembly and Mounting

WP 0002 00		TM5-3805-248-23P				
(1)	(2)	(3)	(4)	(5)	(6)	(7)
ITEM NO	SMR CODE	NSN	CAGEC	PART NUMBER	DESCRIPTION AND USABLE ON CODES(UOC)	QTY
GROUP 0308: ENGINE SPEED GOVERNOR AND CONTROLS FIG. 28 GOVERNOR CONTROL ASSEMBLY AND MOUNTING						
1	PFFZZ	3040010646622	11083	8D7801	BRACKET.....	1
2	PFFZZ	5310001174788	11083	5M2894	WASHER, FLAT.....	6
3	PFFZZ	5306011140963	80204	B1821BH038C100L	BOLT, MACHINE.....	4
4	PFFZZ	3120004469863	21335	EA28899	BEARING, PLAIN, SELF-.....	2
5	PFFZZ	5305000680511	80204	B1821BH038C125N	SCREW, CAP, HEXAGON H.....	1
6	XDFZZ		11083	8D7539	PEDAL, CONTROL.....	1
7	PFFZZ	5365011770953	11083	1B4669	SPACER, SLEEVE.....	2
8	PFFZZ	5310008512682	96906	MS35691-17	NUT, PLAIN, HEXAGON.....	2
9	PFFZZ	5305010588274	11083	4B3573	SETSCREW.....	2
10	PFFZZ	5315006165526	80205	MS35756-8	KEY, WOODRUFF.....	2
11	PFFZZ	3040010641038	11083	8D7798	SHAFT, STRAIGHT.....	1
12	PFFZZ	5330002482168	11083	7B6473	GASKET.....	1
13	PFFZZ	3040010646622	11083	8D7801	BRACKET.....	1
14	PFFZZ	5306011196763	80204	B1821BH038C150L	BOLT, MACHINE.....	1
15	PFFZZ	5310007320558	96906	MS51967-8	NUT, PLAIN, HEXAGON.....	3
16	PFFZZ	3040011795792	11083	2G4618	LEVER, REMOTE CONTRO.....	1
17	PFFZZ	5310001476143	11083	4M0497	NUT, PLAIN, HEXAGON.....	1
18	PFFZZ	2910010588075	11083	4D4064	ROD END.....	1
19	PFFZZ	5305008213869	80204	B1821BH038C175N	SCREW, CAP, HEXAGON H.....	1
20	PFFZZ	5310009752075	96906	MS35691-21	NUT, PLAIN, HEXAGON.....	2
21	PFFZZ	2990000035933	11083	8W4780	LINK ASSEMBLY, THROT.....	1
22	PFFZZ	5306002533376	11083	2A5546	BOLT, MACHINE.....	1
23	PFFZZ	3040011842272	11083	5T7451	BELL CRANK.....	1
24	PFFZZ	5310007616882	96906	MS51967-2	NUT, PLAIN, HEXAGON.....	1
25	PFFZZ	2910010589110	11083	4K4726	ROD END.....	1
26	PFFZZ	5306012052798	80204	B1821BH038C138L	BOLT, MACHINE.....	1
27	PFFZZ	5360010538183	11083	6K1898	SPRING.....	1

END OF FIGURE

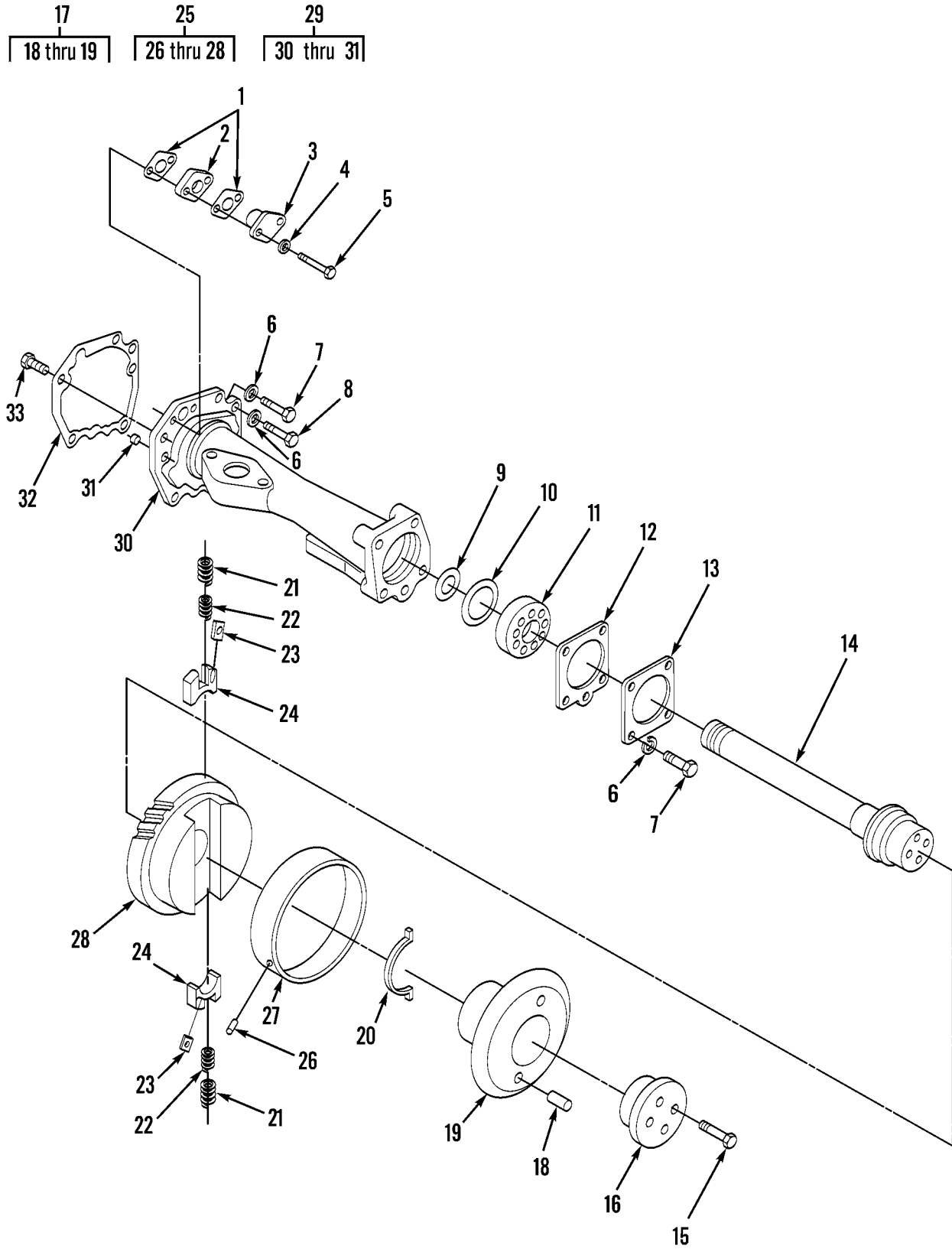

Figure 29. Governor and Fuel Pump Automatic Timing Advance Unit and Mounting

WP 0002 00 TM5-3805-248-23P  
 (1) (2) (3) (4) (5) (6) (7)  
 ITEM SMR PART  
 NO CODE NSN CAGEC NUMBER DESCRIPTION AND USABLE ON CODES(UOC) QTY

GROUP 0308: ENGINE SPEED GOVERNOR  
 AND CONTROLS  
 FIG. 29 GOVERNOR AND FUEL PUMP  
 AUTOMATIC TIMING ADVANCE  
 UNIT AND MOUNTING

1	PFFZZ	5330000743605	11083	8H9788	GASKET.....	2
2	PFFZZ	5365010509978	11083	2N7014	SPACER.....	1
3	PAFZZ	2910010509977	11083	2N7013	STOP.....	1
4	PFFZZ	5310000814219	96906	MS27183-12	WASHER, FLAT.....	2
5	PFFZZ	5306002264829	80204	B1821BH031C125N	BOLT, MACHINE.....	2
6	PFFZZ	5310001174788	11083	5M2894	WASHER, FLAT.....	7
7	PFFZZ	5305000680511	80204	B1821BH038C125N	SCREW, CAP, HEXAGON H.....	6
8	PFFZZ	5305008213869	80204	B1821BH038C175N	SCREW, CAP, HEXAGON H.....	1
9	PFFZZ	5331005901064	11083	5H7370	O-RING.....	1
10	XDFZZ		11083	1T0033	RING, TRANSMISSION.....	1
11	PFFZZ	3110005545302	12128	W55	BEARING, BALL, ANNULA.....	1
12	PFFZZ	5330010510033	11083	4N5230	GASKET.....	1
13	PFFZZ	2910010509996	11083	4N5232	RETAINER.....	1
14	PFFZZ	2910010664741	11083	6N0491	SHAFT.....	1
15	PFFZZ	5306010510004	11083	5J5793	BOLT, MACHINE.....	4
16	PFFZZ	3120011021820	11083	6N3927	BEARING, SLEEVE.....	1
17	PAFFF	4730011844328	11083	6N0495	FLANGE, PIPE.....	1
18	PFFZZ	5315001930919	11083	9M4007	. PIN, STRAIGHT, HEADLE.....	2
19	XAFZZ		11083	6N0494	. FLANGE.....	1
20	PFFZZ	2910010664742	11083	6N0493	RING.....	1
21	XDFZZ		11083	1W3963	SPRING, HELICAL, COMP.....	2
22	PFFZZ	5360011779905	11083	1W3964	SPRING, HELICAL, COMP.....	2
23	PAFZZ	2910010664730	11083	4N0580	SLIDE.....	2
24	PFFZZ	2910011789787	11083	1W2284	WEIGHT, TIMING, FUEL.....	2
25	PAFZZ	3020011057583	11083	9N5462	GEAR ASSEMBLY.....	1
26	PAFZZ	5315011841018	11083	7S4326	. PIN, STRAIGHT, HEADLE.....	1
27	XAFZZ		11083	8N4211	. RING.....	1
28	XAFZZ		11083	7N6683	. GEAR.....	1
29	PFFFF	2910010509994	11083	4N3936	HOUSING ASSEMBLY.....	1
30	XAFZZ		11083	4N3935	. HOUSING.....	1
31	PFFZZ	5315010664624	11083	4N0684	. PIN.....	2
32	PFFZZ	5330010510034	11083	4N0813	GASKET.....	1
33	PFFZZ	5305007252317	80204	B1821BH038C150N	SCREW, CAP, HEXAGON H.....	2

END OF FIGURE

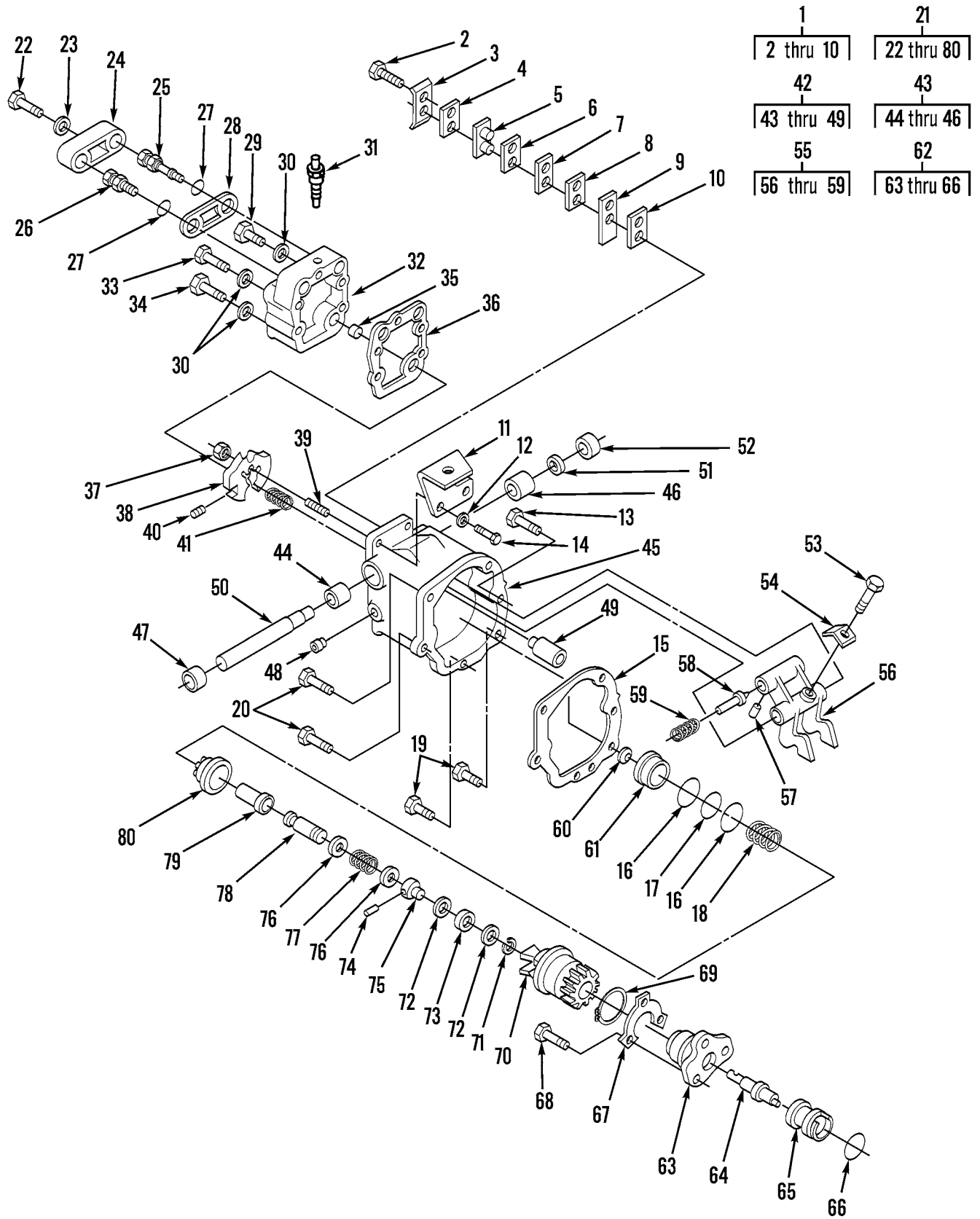

Figure 30. Governor Assembly, Torque Control and Mounting



WP 0002 00 TM5-3805-248-23P  
 (1) (2) (3) (4) (5) (6) (7)  
 ITEM SMR PART  
 NO CODE NSN CAGEC NUMBER DESCRIPTION AND USABLE ON CODES(UOC) QTY

GROUP 0308: ENGINE SPEED GOVERNOR  
 AND CONTROLS  
 FIG. 30 GOVERNOR ASSEMBLY, TORQUE  
 CONTROL AND MOUNTING

1	AHHZ	5360010537350	11083	4N4267	SPRING,ASSEMBLY.....	1
2	PAHZ	5306002264833	80204	B1821BH031C200N	.BOLT,MACHINE.....	2
3	PAHZ	5340001160412	11083	9M6292	.LOCKING PLATE,NUT A.....	1
4	PFHZ	2910001160407	11083	8M9062	.RETAINER,TORQUE SPR.....	1
5	XDHZ	5970002137747	11083	1P6452	.INSULATOR,BUSHING.....	1
6	PFHZ	2910002268862	11083	4N4218	.CONTACT,FUEL PUMP H.....	1
7	XDHZ		11083	3S0602	.CONNECTING LINK,RIG.....	1
8	PAHZ	5365011037156	11083	9L7235	.SHIM.....	1
9	XDHZ		11083	2S7391	.BAR,RACK STOP,GOVER.....	1
10	PFHZ	2990010708548	11083	1P9958	.PAD,TORQUE,GOVERNOR.....	1
11	PAHZ	5340011842015	11083	9N1847	BRACKET,ANGLE.....	1
12	PAHZ	5310001174788	11083	5M2894	WASHER,FLAT.....	2
13	PAHZ	5306011169622	11083	0S1618	BOLT,MACHINE.....	1
14	PAHZ	5306002604508	11083	0S1594	BOLT,MACHINE.....	3
15	PAHZ	5330010694867	11083	6N9339	GASKET.....	1
16	PAHZ	5310001879796	11083	2N0828	WASHER,SPRING TENSI.....	2
17	PAHZ	5310010534777	11083	2P9556	WASHER.....	1
18	PAHZ	5360011846667	11083	9L6448	SPRING,HELICAL,COMP.....	1
19	PAHZ	5306001757468	11083	1H5514	BOLT,MACHINE.....	2
20	XDHZ		11083	5J5314	SCREW,CAP,SOCKET HE.....	2
21	AHHZ	2990011847076	11083	8N5534	GOVERNOR,DIESEL ENG.....	1
22	PAHZ	5305011582039	11083	5P6945	.SCREW,CAP,HEXAGON H.....	1
23	PAHZ	5310010383645	19207	11634715	.WASHER,FLAT.....	1
24	PAHZ	5340001160497	11083	5L8992	.COVER,ACCESS.....	1
25	XDHZ		11083	5L8997	.SCREW,ADJUSTING.....	1
26	PAHZ	5306004765309	11083	8S8952	.BOLT,SHOULDER.....	1
27	PFHZ	5330008588224	11083	2J0157	.PACKING,PREFORMED.....	2
28	PAHZ	5330001046565	11083	5L8991	.GASKET.....	1
29	PAHZ	5306002264833	80204	B1821BH031C200N	.BOLT,MACHINE.....	1
30	PAHZ	5310000814219	96906	MS27183-12	.WASHER,FLAT.....	4
31	PFHZ	2910010664752	11083	3P0009	.INSULATOR.....	1
32	PFHZ	2990011841046	11083	6N6116	.HOUSING,MECHANICAL.....	1
33	XDHZ		11083	9M8720	.BOLT,MACHINE.....	1
34	PAHZ	5305010664774	11083	5B5620	.SCREW,CAP.....	3
35	PFHZ	2910010509982	11083	2P8679	.STRAINER ASSEMBLY.....	1
36	PAHZ	5330002020893	11083	2P8697	.GASKET.....	1
37	PAHZ	5310006602649	96906	MS35690-424	.NUT,PLAIN,HEXAGON.....	1
38	PFHZ	2990002440235	11083	8L4154	.COLLAR,FULL LOAD ST.....	1
39	PAHZ	5305004970372	11083	8L4155	.SCREW.....	1
40	PAHZ	5305009887606	80205	MS16995-30	.SCREW,CAP,SOCKET HE.....	1
41	PAHZ	5360011036639	11083	9N3096	.SPRING.....	1
42	PAHZ	2990011841047	11083	7N2333	.HOUSING ASSEMBLY,GO.....	1
43	XAHH		11083	8N5569	..ASSEMBLY,GOV. HSG.....	1
44	PFHZ	3120002376956	11083	8S0134	...BEARING,SLEEVE.....	1
45	XAHZ		11083	7N2332	...HOUSING.....	1
46	PFHZ	3120002376957	11083	9S0798	...BEARING,PLAIN.....	1
47	PFHZ	5340004234804	11083	4F4585	..PLUG,EXPANSION.....	1

WP 0002 00		TM5-3805-248-23P				
(1)	(2)	(3)	(4)	(5)	(6)	(7)
ITEM	SMR			PART		
NO	CODE	NSN	CAGEC	NUMBER	DESCRIPTION AND USABLE ON CODES(UOC)	QTY
48	PFHZZ	2910010534611	72962	44942	..PLUG.....	1
49	PAHZA	2990001160423	11083	8M8403	..GUIDE SPRING.....	1
50	PFHZZ	2910004999971	11083	8L8883	.SHAFT LEVER,GOVERNO.....	1
51	PAHZZ	5330012701752	11083	8T2604	.SEAL,PLAIN.....	1
52	PAHZZ	5330008586277	11083	8H9204	.FELT,MECHANICAL,PRE.....	1
53	PAHZZ	5306004029160	58312	9S4468-00	.BOLT,MACHINE.....	1
54	PFHZZ	2815003527415	11083	2F4159	.LOCK PLATE,OIL TUBE.....	1
55	PFHZZ		11083	2W1494	.LEVER ASBY PW SP CN.....	1
56	XDHZZ		11083	2W1491	..LEVER,REMOTE CONTRO.....	1
57	PAHZZ	5315005822466	80205	NAS561P4-11	..PIN,SPRING.....	1
58	PFHZZ	5315009527737	11083	9M9788	..PIN,SHOULDER,HEADLE.....	1
59	XDHZZ		11083	5S9635	..SPRING,HELICAL,COMP.....	1
60	PFHZZ	2990009036938	11083	8H9181	.SPRING,GOVERNOR.....	1
61	PAHZZ	5340010664744	11083	6N3504	.SEAT,HELICAL COMPRE.....	1
62	PAHHH	2910010523923	11083	4N3383	.PISTON ASSEMBLY.....	1
63	PFHZZ	2990001160433	11083	1S4741	..CYLINDER,GOVERNOR.....	1
64	PFHZZ	2990001160440	11083	8N6979	..PISTON ASSEMBLY,GOV.....	1
65	PFHZZ	2990011854383	11083	8N6983	..SLEEVE,PISTON.....	1
66	PAHZZ	5331011024354	11083	5P9757	..O-RING.....	1
67	PAHZZ	5340001160431	11083	9M6293	.LOCKING PLATE,NUT A.....	1
68	PAHZZ	5305000680508	80204	B1821BH025C075N	.SCREW,CAP,HEXAGON H.....	3
69	PAHZZ	5325006503142	11083	7B8105	.RING,RETAINING.....	1
70	PFHZZ	2990001992296	11083	9L4990	.WEIGHT ASSEMBLY,GOV.....	1
71	PAHZZ	5325007376724	14892	375619	.RING,RETAINING.....	1
72	PFHZZ	3120001183007	11083	7M7193	.BEARING,WASHER,THRU.....	2
73	PFHZZ	3110006294111	11083	7M7219	.RETAINER AND ROLLER.....	1
74	PFHZZ	5315010672168	11083	2P8630	.DOWEL.....	1
75	XDHZZ		11083	2S0007	.SLEEVE.....	1
76	PAHZZ	5310004705568	11083	9M6302	.WASHER,FLAT.....	2
77	PAHZZ	5360001160432	11083	9M6303	.SPRING,HELICAL,COMP.....	1
78	XDHZZ		11083	8M8739	.PIN,GROOVED,HEADED.....	1
79	PFHZZ	2910011789785	11083	1W4642	.RISER,GOVERNOR.....	1
80	PAHZZ	5340011794615	11083	1W4640	.SEAT,HELICAL COMPRE.....	1

END OF FIGURE



7  
8 thru 30

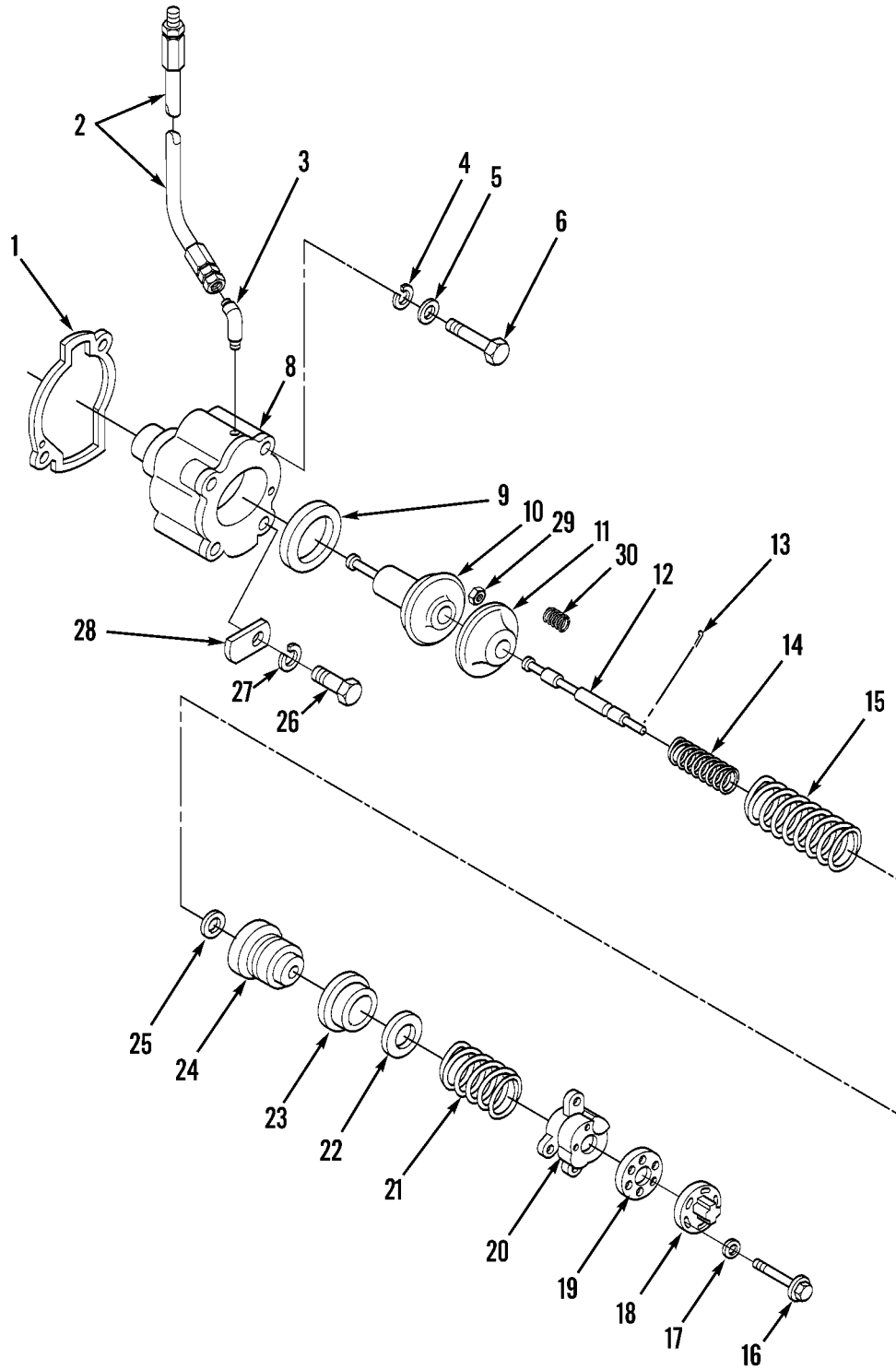

Figure 31. Air-Fuel Ratio Control Assembly and Mounting

WP 0002 00		TM5-3805-248-23P				
(1)	(2)	(3)	(4)	(5)	(6)	(7)
ITEM NO	SMR CODE	NSN	CAGEC	PART NUMBER	DESCRIPTION AND USABLE ON CODES(UOC)	QTY
GROUP 0308: ENGINE SPEED GOVERNOR AND CONTROLS						
FIG. 31 AIR-FUEL RATIO CONTROL ASSEMBLY AND MOUNTING						
1	PAFZZ	5330002020882	11083	2P8643	GASKET.....	1
2	PFFZZ	4720010534872	11083	9L5120	HOSE ASSEMBLY, NONME.....	1
3	PFFZZ	4730010534723	11083	9L5125	ELBOW.....	1
4	PAFZZ	5310004079566	96906	MS35338-45	WASHER, LOCK.....	2
5	PAFZZ	5310010510012	11083	8F7242	WASHER.....	2
6	PAFZZ	5306010456548	96906	MS51095-343	BOLT, MACHINE.....	2
7	PFFZZ	2910012955906	11083	2W3157	GOVERNOR, DIESEL ENG.....	1
8	PFFZZ	2910010509979	11083	2P8225	.HOUSING, FUEL PUMP.....	1
9	PFFZZ	5330011838763	11083	7N8512	.PACKING, PREFORMED USE WITH 4W0427, 6N7148, 2P8875.....	1
9	XDFZZ		11083	3E6760	.O-RING USE WITH 4P0246, 1258828, 1102468.....	1
10	PAFZZ	4820011927675	11083	2W3156	.VALVE, ASSY, LIMITER.....	1
11	PAFZZ	5340011808844	11083	1W2567	.RETAINER, HELICAL CO.....	1
12	PFFZZ		11083	1102469	.EXTENSION, SHAFT USE WITH 4P0246, 1258828, 1102468.....	1
12	XBFZZ	4820011836006	11083	4W0427	.STEM, FLUID VALVE USE WITH 6N7148, 2P8875.....	1
12	PFFZZ		11083	4P0246	.STEM, FLUID VALVE USE WITH 1258828, 1102468.....	1
13	PAFZZ	5315011023440	11083	7N5715	.PIN.....	1
14	PFFZZ	5360010680038	11083	6N0515	.SPRING.....	1
15	PFFZZ	5360011033721	11083	7N0209	.SPRING.....	1
16	PFFZZ	5306011847682	11083	6V2627	.BOLT, MACHINE.....	3
16	PFFZZ	5305011602007	11083	5B7040	.SCREW, CAP, HEXAGON H USE WITH 1258828.....	3
17	PFFZZ	5310011075172	11083	9S5282	.WASHER, FLAT USE WITH 6N7148.....	3
17	PFFZZ	5310010512360	11083	5P0537	.WASHER USE WITH 1258828.....	3
18	XDFZZ	5340012205561	11083	6N7148	.COVER, ACCESS.....	1
18	PFFZZ		11083	1258828	.COVER, VEH COMPONENT.....	1
19	PAFZZ	5330001050356	11083	6L5766	.GASKET USE WITH 6N7148.....	1
19	PAFZZ		11083	1244668	.GASKET USE WITH 1258828.....	1
20	PFFZZ	2910010509980	11083	2P8226	.COVER.....	1
21	PAFZZ	5360010680037	11083	6N0513	.SPRING.....	1
22	PAFZZ	5310010509984	11083	2P8803	.WASHER.....	1
23	PAFZZ	2910011783200	11083	1W4797	.DIAPHRAGM, ACTUATOR.....	1
24	PFFZZ		11083	1102468	.RETAINER ASBY, GOVE USE WITH 4P0246 AND 1258828.....	1
24	XAFZZ	2910010509985	11083	2P8875	.RETAINER ASSEMBLY USED WITH 4W0427, 6N7148.....	1
25	PFFZZ	5331004363369	09990	2-109N951-75	.O-RING.....	1
26	PAFZZ	5306002053710	11083	6L2376	.BOLT, MACHINE.....	2
27	PAFZZ	5310010510012	11083	8F7242	.WASHER.....	2
28	PFFZZ		11083	1N3717	.PLATE, IDENTIFICATI.....	1
29	PFFZZ	5310012974086	11083	9S8748	.NUT, PLAIN, HEXAGON USE WITH 4P0246, 1258828, AND 1102468.....	1
30	PFFZZ	5360012704420	11083	9N1754	.SPRING, HELICAL, COMP USE WITH	1

WP	0002	00	TM5-3805-248-23P			
(1)	(2)	(3)	(4)	(5)	(6)	(7)
ITEM	SMR			PART		
NO	CODE	NSN	CAGEC	NUMBER	DESCRIPTION AND USABLE ON CODES(UOC)	QTY

4P0246,1258828, AND 1102468.....

END OF FIGURE



1  
| 2 thru 11 |

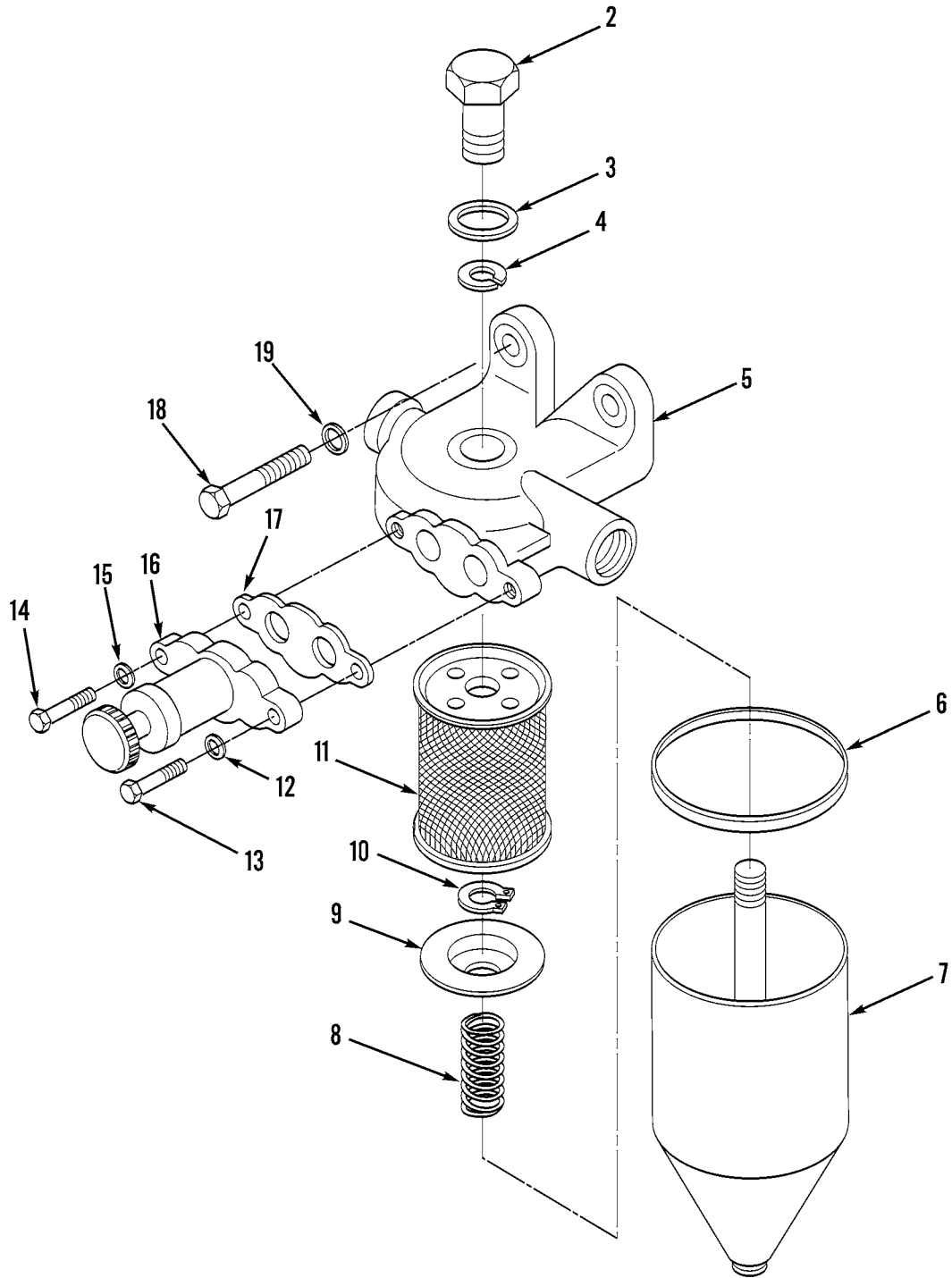

Figure 32. Primary Fuel Filter, Fuel Priming Pump and Mounting



WP 0002 00			TM5-3805-248-23P			
(1)	(2)	(3)	(4)	(5)	(6)	(7)
ITEM	SMR			PART		
NO	CODE	NSN	CAGEC	NUMBER	DESCRIPTION AND USABLE ON CODES(UOC)	QTY
GROUP 0309: FUEL FILTERS						
FIG. 32 PRIMARY FUEL FILTER, FUEL PRIMING PUMP AND MOUNTING						
1	PFOZZ	2910011847087	11083	6N1044	FILTER,FLUID.....	1
2	PAFZZ	5310008828876	11083	8H2807	.NUT,SLEEVE.....	1
3	PAFZZ	5310011158564	11083	8N4410	.WASHER.....	1
4	PAFZZ	2910010512299	11083	1L3769	.RING.....	1
5	PPFZZ	2910010534695	11083	6N1045	.HEAD,FLUID FILTER.....	1
6	PAFZZ	5330005854284	11083	8H2778	.GASKET.....	1
7	PAFZZ	2910001163227	11083	8H2810	.FILTER BODY,FLUID.....	1
8	PAFZZ	5360001160448	11083	7S9323	.SPRING,HELICAL,COMP.....	1
9	PAFZZ	5340009993230	11083	7H9678	.SEAT,HELICAL COMPRE.....	1
10	PAFZZ	5325007151152	96906	MS16624-1037	.RING,RETAINING.....	1
11	PAOZZ	2910009893388	11083	9M2341	.FILTER ELEMENT,FLUI.....	1
12	PAOZZ	5310008238804	96906	MS27183-9	WASHER,FLAT.....	1
13	PAOZZ	5305000680509	80204	B1821BH025C125N	SCREW,CAP,HEXAGON H.....	1
14	PAOZZ	5306002721804	11083	1B2790	BOLT,MACHINE.....	1
15	PAOZZ	5310000814219	96906	MS27183-12	WASHER,FLAT.....	1
16	PFOZZ	2910010211845	11083	1052508	PUMP,ENGINE PRIMING.....	1
17	PAFZZ	5330010244862	11083	1P0436	GASKET.....	1
18	PAOZZ	5306012317378	03038	LP12W066H18	BOLT,SELF-LOCKING.....	2
19	PAOZZ	5310001174788	11083	5M2894	WASHER,FLAT.....	2

END OF FIGURE

12  
|  
13

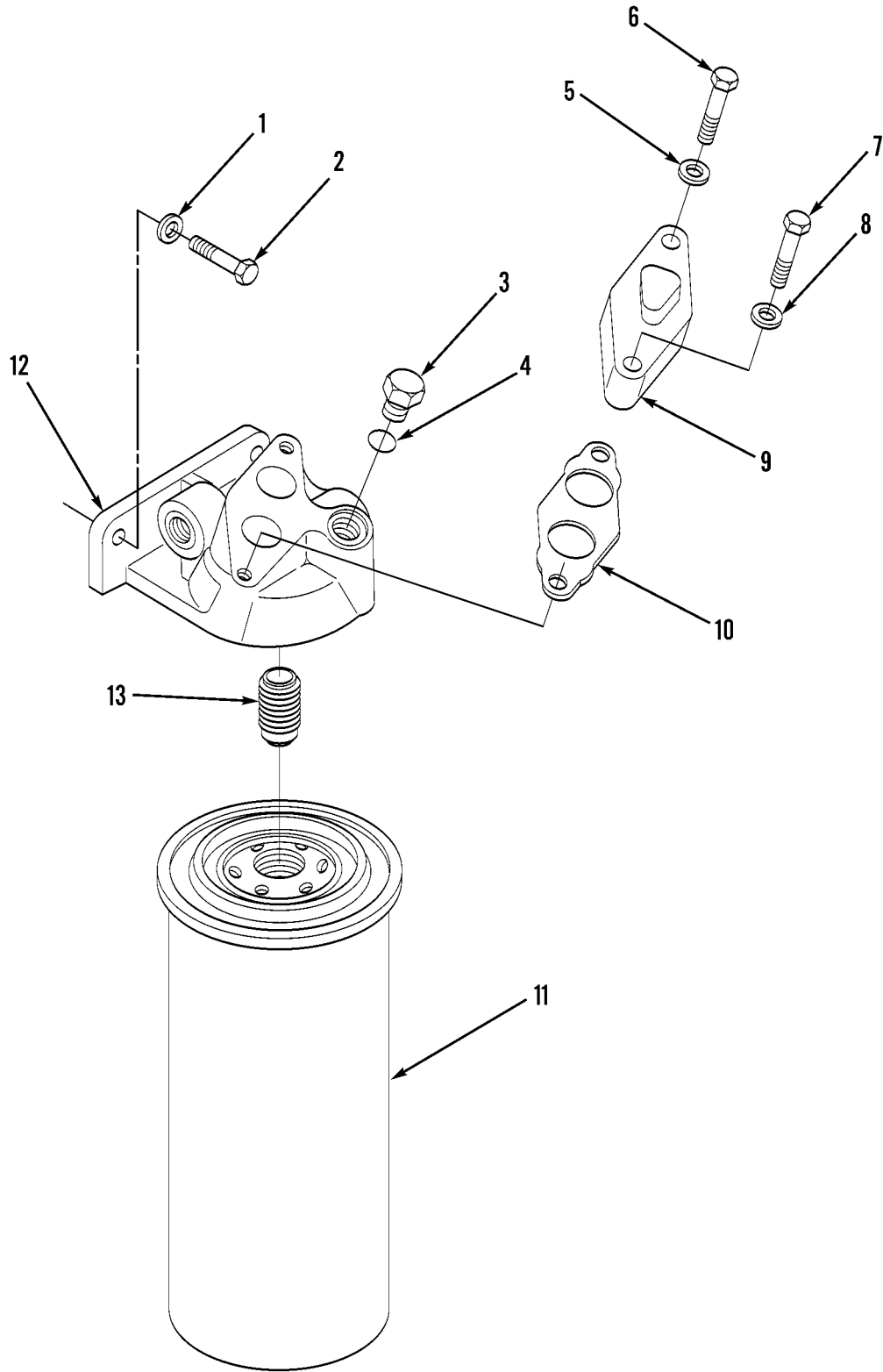

Figure 33. Secondary Fuel Filter and Mounting

WP 0002 00 TM5-3805-248-23P  
 (1) (2) (3) (4) (5) (6) (7)  
 ITEM SMR PART  
 NO CODE NSN CAGEC NUMBER DESCRIPTION AND USABLE ON CODES(UOC) QTY

GROUP 0309: FUEL FILTERS  
 FIG. 33 SECONDARY FUEL FILTER AND  
 MOUNTING

1	PFOZZ	5310001174788	11083	5M2894	WASHER,FLAT.....	2
2	PFOZZ	5305001726356	11083	5D0353	SCREW,CAP,HEXAGON H.....	2
3	PFOZZ	5340013601691	11083	9S4182	PLUG,PROTECTIVE,DUS.....	1
4	PAOZZ	5331010491292	11083	3J7354	O-RING.....	1
5	PFOZZ	5310000814219	96906	MS27183-12	WASHER,FLAT.....	1
6	PFOZZ	5306002721804	11083	1B2790	BOLT,MACHINE.....	1
7	PFOZZ	5305000680509	80204	B1821BH025C125N	SCREW,CAP,HEXAGON H.....	1
8	PFOZZ	5310008238804	96906	MS27183-9	WASHER,FLAT.....	1
9	PFOZZ	2910011789971	11083	6N4414	COVER,FLUID FILTER.....	1
10	PAOZZ	5330010244862	11083	1P0436	GASKET.....	1
11	PAOZZ	2940014554730	11083	1R0749	FILTER ELEMENT,FLUI.....	1
12	PFOZZ	2910011789786	11083	1N3789	HOUSING,FUEL FILTER.....	1
13	PAOZZ	5307010512364	11083	9S4167	.STUD,PLAIN.....	1

END OF FIGURE

19  
|  
20

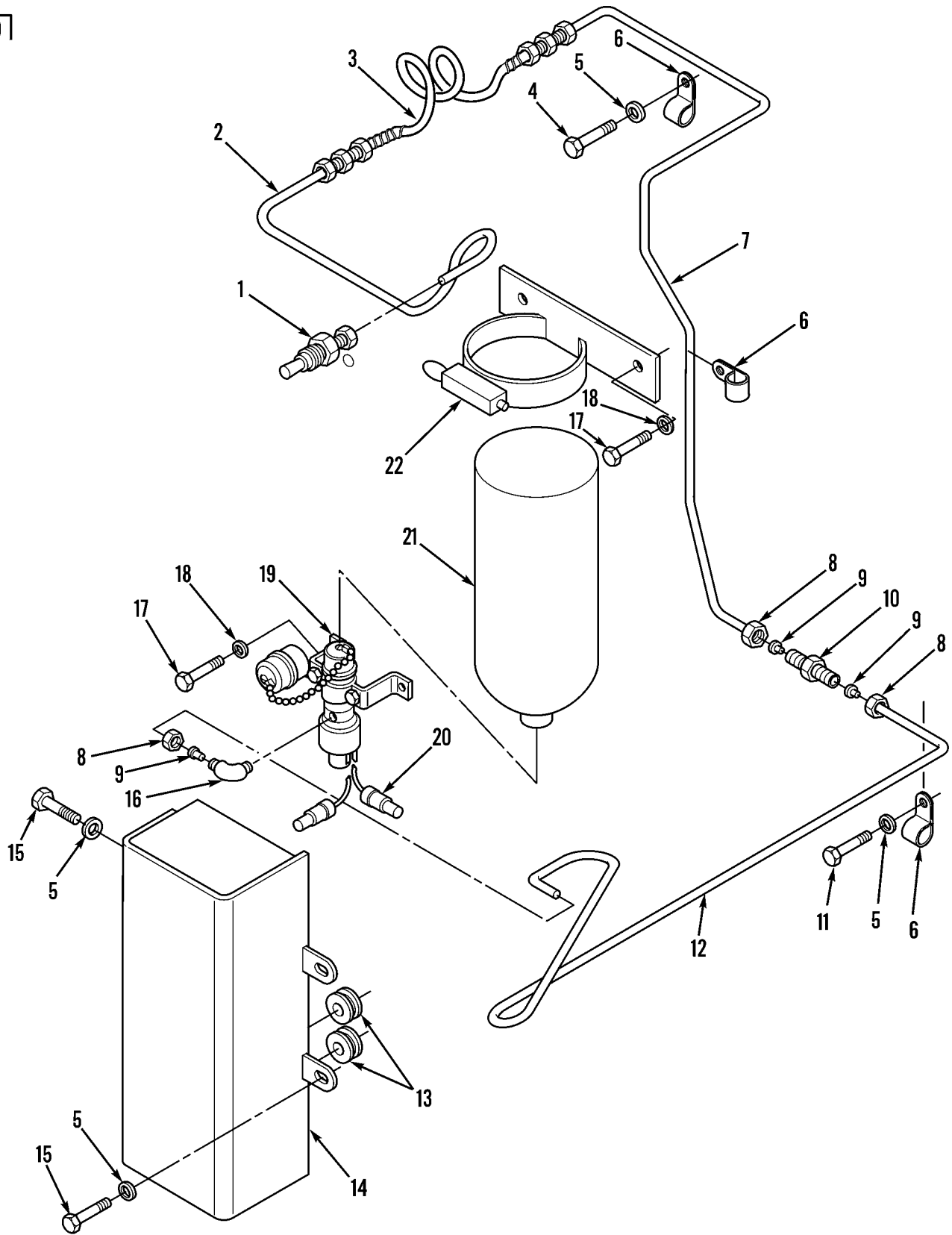

Figure 34. Ether Starting Aid and Mounting

WP 0002 00			TM5-3805-248-23P			
(1)	(2)	(3)	(4)	(5)	(6)	(7)
ITEM	SMR			PART		
NO	CODE	NSN	CAGEC	NUMBER	DESCRIPTION AND USABLE ON CODES(UOC)	QTY
GROUP 0311: ENGINE STARTING AIDS						
FIG. 34 ETHER STARTING AND MOUNTING						
1	PFOZZ	2910011852410	53203	QA9-1TC	ATOMIZER, STARTING F.....	1
2	PFOZZ	4710011845406	11083	5T0668	TUBE, BENT, METALLIC.....	1
3	PFOZZ	4720011827751	50948	SK10-2275-1JG	TUBING ASSEMBLY, NON.....	1
4	PAOZZ	5306012052801	80204	B1821BH038C063L	BOLT, MACHINE.....	2
5	PAOZZ	5310001174788	11083	5M2894	WASHER, FLAT.....	8
6	PAOZZ	5340003650195	75272	COV-0313	CLAMP, LOOP.....	11
7	PFOZZ	4710011845405	11083	5T0667	TUBE, BENT, METALLIC.....	1
8	PFOZZ	4730000691184	96906	MS51823-1	NUT, TUBE COUPLING.....	3
9	PFOZZ	4730002392503	96906	MS51825-1A	SLEEVE, CLINCH, TUBE.....	3
10	PAOZZ	4730010358429	96906	MS51814-1	NIPPLE, TUBE.....	1
11	PAOZZ	5306006906976	03038	LH90725-59	BOLT, SELF-LOCKING.....	1
12	PFOZZ	4710011840573	11083	5T5304	TUBE ASSEMBLY, METAL.....	1
13	PAOZZ	5325011852903	11083	5P6459	GROMMET, NONMETALLIC.....	2
14	PFOZZ	2540011925827	11083	5T3075	BOX, ACCESSORIES STO.....	1
15	PAOZZ	5306011101130	11083	5K9107	BOLT, SELF-LOCKING.....	5
16	PFOZZ	4730008545837	96906	MS51815-1SS	ELBOW, PIPE TO TUBE.....	1
17	PAOZZ	5306012301715	03038	LP12W058H12	BOLT, SELF-LOCKING.....	4
18	PFOZZ	5310004324064	11083	9M1974	WASHER, FLAT.....	4
19	PFOZZ	2910011497860	61112	QS5-2CT	VALVE, ENGINE START.....	1
20	PFOZZ	5940002910085	79550	300-2863	. TERMINAL, QUICK DISC.....	2
21	PFOZZ	2910006469727	53203	20000	CYLINDER, ENGINE STA.....	1
22	PAOZZ	5340010882385	53203	300 450	CLAMP, LOOP.....	1

END OF FIGURE

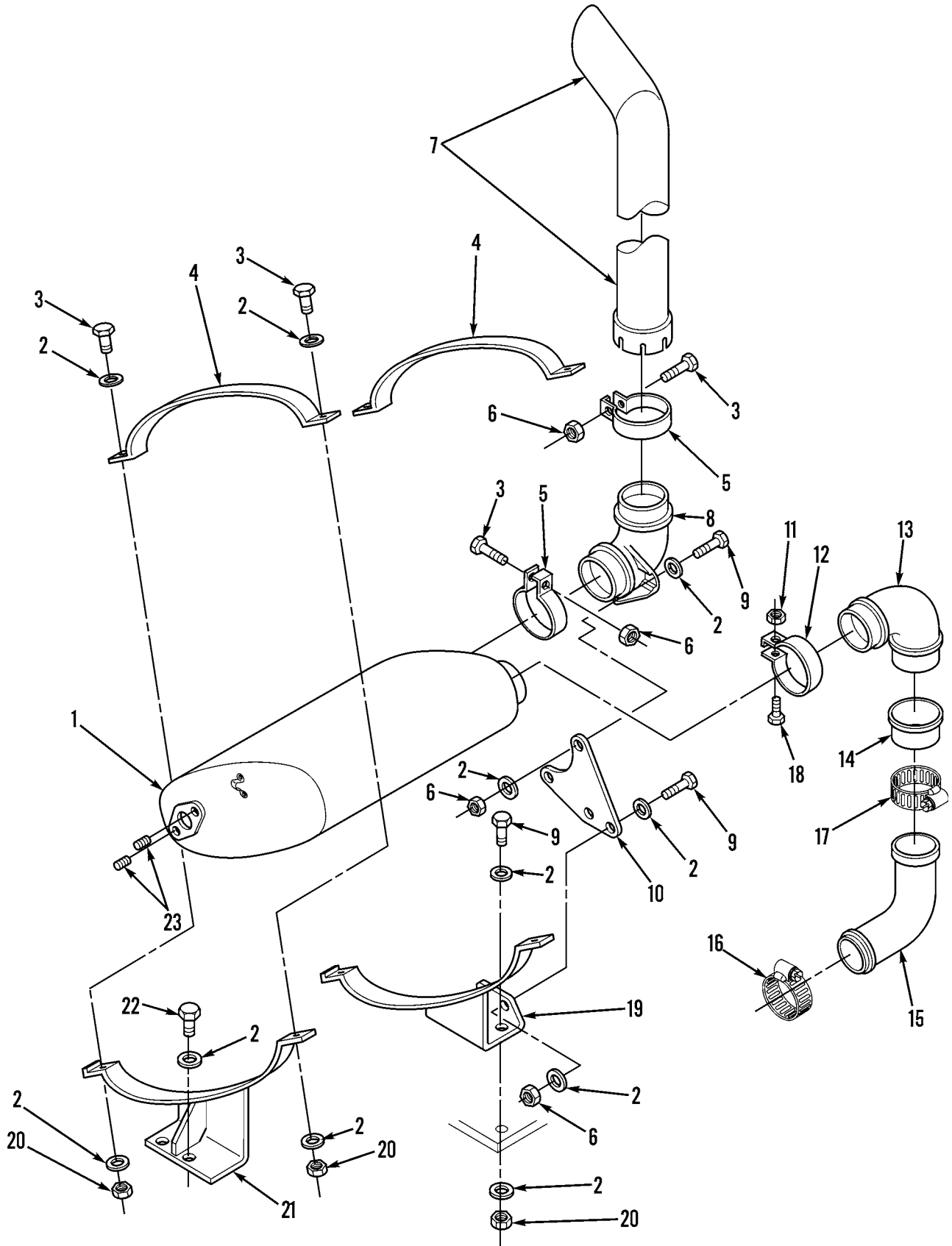

Figure 35. Muffler, Exhaust Pipe and Mounting

WP 0002 00			TM5-3805-248-23P			
(1)	(2)	(3)	(4)	(5)	(6)	(7)
ITEM	SMR			PART		
NO	CODE	NSN	CAGEC	NUMBER	DESCRIPTION AND USABLE ON CODES(UOC)	QTY
GROUP 04: EXHAUST SYSTEM						
GROUP 0401: MUFFLER AND PIPES						
FIG. 35 MUFFLER, EXHAUST PIPE AND MOUNTING						
1	PFOZZ	2990011269527	18265	WJM17-0108	MUFFLER, EXHAUST.....	1
2	PAOZZ	5310001174788	11083	5M2894	WASHER, FLAT.....	20
3	PAOZZ	5305007829489	80204	B1821BH038C200N	SCREW, CAP, HEXAGON H.....	6
4	PFOZZ	2990010588074	11083	2P6184	STRAP.....	2
5	PFOZZ	2940010588102	11083	7S7680	CLAMP.....	2
6	PAOZZ	5310007320558	96906	MS51967-8	NUT, PLAIN, HEXAGON.....	6
7	PFOZZ	2990011844573	18265	5225B522	PIPE, EXHAUST.....	1
8	PFOZZ	4730010588079	11083	4N5960	ELBOW.....	1
9	PAOZZ	5305000680511	80204	B1821BH038C125N	SCREW, CAP, HEXAGON H.....	6
10	XDOZZ		11083	4N5959	PLATE.....	1
11	PAOZZ	5310009146028	96906	MS51922-18	NUT, SELF-LOCKING, HE.....	1
12	PAOZZ	5340010588097	11083	6F8814	CLAMP.....	1
13	XDOZZ		11083	4N5961	ELBOW.....	1
14	XDOZZ		11083	4N8500	ADAPTER.....	1
15	PFOZZ	2940010588076	11083	4N5776	PIPE ASSEMBLY.....	1
16	PAOZZ	5342001351074	66295	1781-2	COUPLING, CLAMP, GROO.....	1
17	PFOZZ	5340001611228	66295	1781-1	COUPLING, CLAMP, GROO.....	1
18	PAOZZ	5305008213869	80204	B1821BH038C175N	SCREW, CAP, HEXAGON H.....	1
19	PFOZZ	2990010588087	11083	4N8495	BRACKET ASSEMBLY.....	1
20	PAOZZ	5310014297859	11083	6V8801	NUT, PLAIN, HEXAGON.....	6
21	PFOZZ	5340011843666	11083	8N3408	STRAP, RETAINING.....	1
22	PAOZZ	5305000680511	80204	B1821BH038C125N	SCREW, CAP, HEXAGON H.....	2
23	PAOZZ	5307004263581	11083	6F7012	STUD, PLAIN.....	2

END OF FIGURE

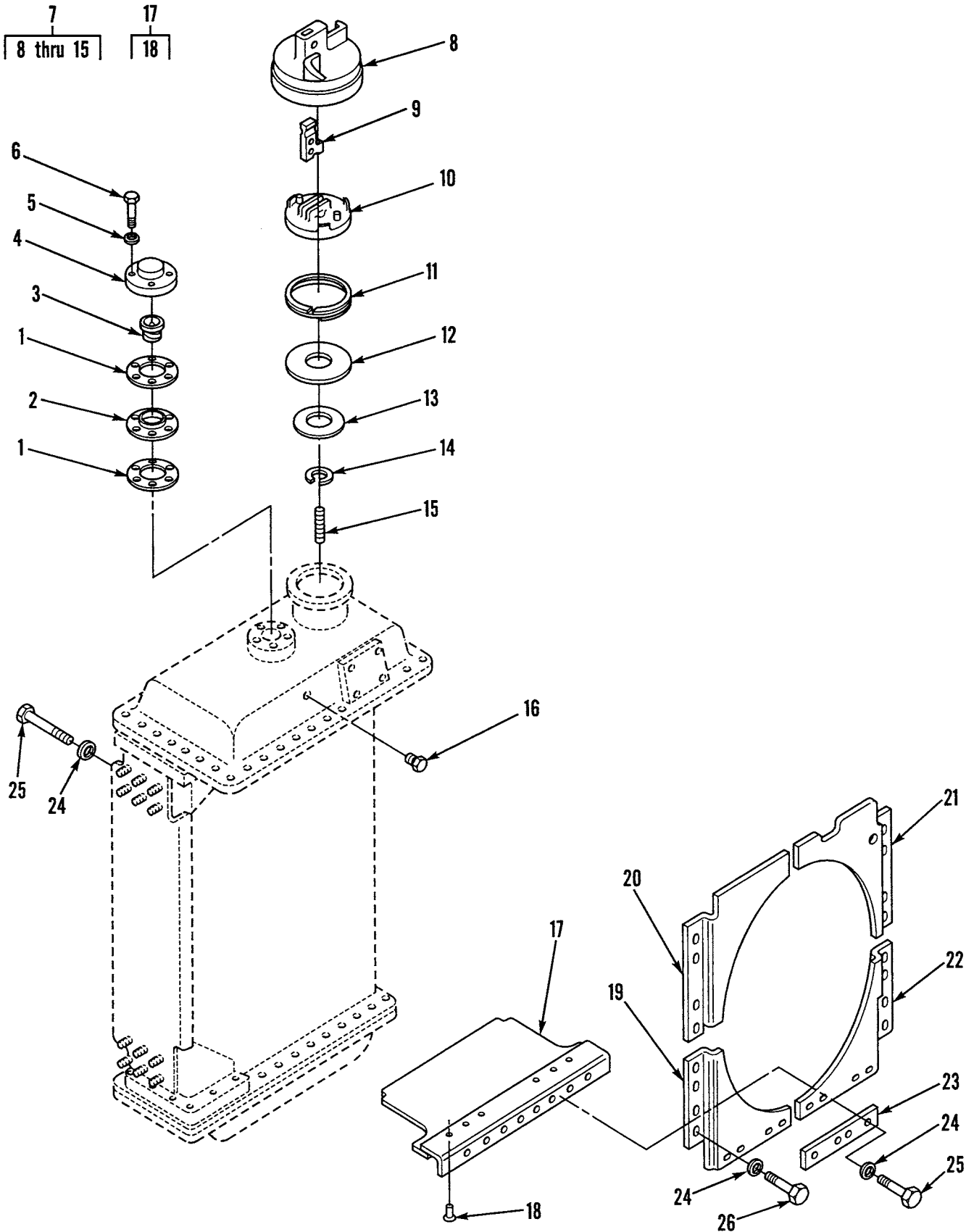

Figure 36. Radiator Shields, Caps and Mounting



WP 0002 00			TM5-3805-248-23P			
(1)	(2)	(3)	(4)	(5)	(6)	(7)
ITEM	SMR			PART		
NO	CODE	NSN	CAGEC	NUMBER	DESCRIPTION AND USABLE ON CODES(UOC)	QTY
GROUP 05: COOLING SYSTEM						
GROUP 0501: RADIATOR EVAPORATIVE						
COOLER, OR HEAT						
EXCHANGER						
FIG. 36 RADIATOR SHIELDS, CAPS						
AND MOUNTING						
1	PAOZZ	5330009318011	11083	5S4629	GASKET.....	2
2	PFOZZ	2930009309098	11083	5S1213	PLATE.....	1
3	PAOZZ	6620009129151	11083	5S1218	THERMOSTAT, FLOW CON.....	1
4	PAOZZ	5340002462746	11083	5S1211	COVER, ACCESS.....	1
5	PAOZZ	5310000814219	96906	MS27183-12	WASHER, FLAT.....	5
6	PAOZZ	5306004581930	11083	5S5080	BOLT, MACHINE.....	5
7	XDFFF		11083	1N3599	COVER, GP RADIATOR C.....	1
8	PFOZZ	2930011430186	11083	7N2957	.COVER.....	1
9	PFOZZ	2930011430185	11083	2S6097	.TANG.....	1
10	PFOZZ	2930011272515	11083	7N5565	.CAP, FILLER OPENING.....	1
11	PAOZZ	5325008532384	80756	RRT-500	.RING, RETAINING.....	1
12	PAOZZ	5330010589176	11083	2P3230	.GASKET.....	1
13	PAOZZ	5310004134983	11083	2S2846	.WASHER, FLAT.....	1
14	PFOZZ	2590010647493	11083	9S9979	.RING.....	1
15	PAOZZ	5307004582364	11083	1S0286	.STUD, CONTINUOUS THR.....	1
16	PFFZZ	4730001883509	96906	MS20913-1	PLUG, PIPE.....	1
17	XDOZZ		11083	4N8418	BAFFLE.....	1
18	PAOZZ	5320002604020	11083	6B4594	.RIVET, TUBULAR.....	6
19	XDOZZ		11083	4N8426	SHIELD ASSEMBLY.....	1
20	PFOZZ	2930010589131	11083	4N8421	SHIELD ASSEMBLY.....	1
21	PFOZZ	2930011967520	11083	4N8423	SHIELD, FAN.....	1
22	XDOZZ		11083	4N8428	SHIELD ASSEMBLY.....	1
23	PFOZZ	2930010590845	11083	4N8440	STRIP.....	1
24	PAOZZ	5310001174788	11083	5M2894	WASHER, FLAT.....	46
25	PAOZZ	5305000680510	80204	B1821BH038C100N	SCREW, CAP, HEXAGON H.....	18
26	PFOZZ	5305002528919	11083	0S0509	SCREW, CAP, HEXAGON H.....	28

END OF FIGURE

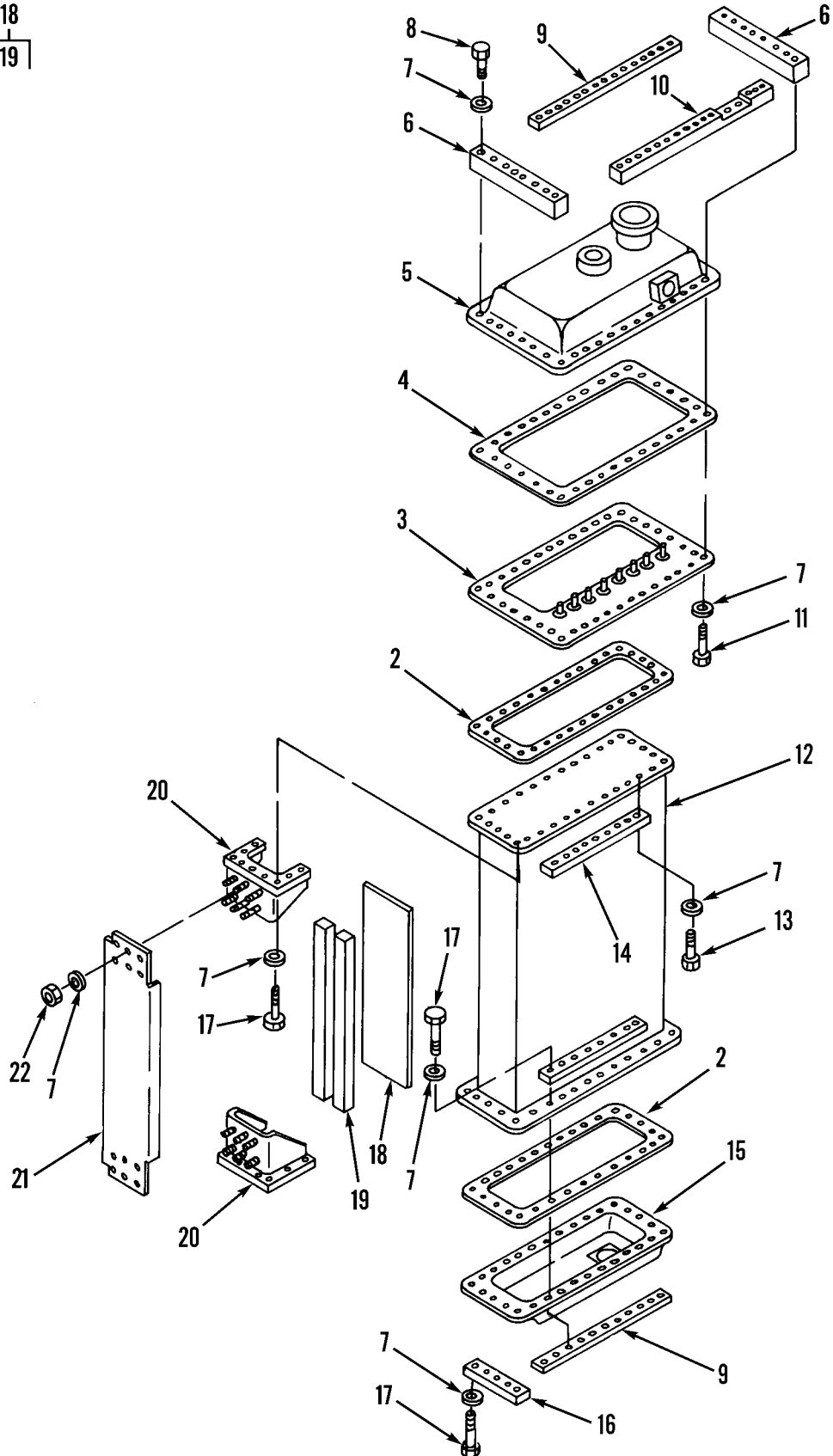
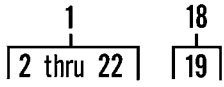

Figure 37. Radiator Assembly

WP 0002 00		TM5-3805-248-23P				
(1)	(2)	(3)	(4)	(5)	(6)	(7)
ITEM	SMR			PART		
NO	CODE	NSN	CAGEC	NUMBER	DESCRIPTION AND USABLE ON CODES(UOC)	QTY
GROUP 0501: RADIATOR, EVAPORATIVE COOLER OR HEAT EXCHANGER FIG. 37 RADIATOR ASSEMBLY						
1	PAFFF		11083	8N6313	RDTR GRP BASIC.....	1
2	PAFZZ	5330010660679	11083	6N4936	.GASKET.....	2
3	XDOZZ		11083	4N4284	.PLATE ASSEMBLY.....	1
4	PAOZZ	5330010660678	11083	6N4935	.GASKET.....	1
5	PBOZZ	2930011750315	11083	4N4246	.TANK ASSEMBLY.....	1
6	PFOZZ	2590011840559	11083	7N4051	.BEZEL,AUTOMOTIVE TR.....	2
7	PAOZZ	5310001174788	11083	5M2894	.WASHER,FLAT.....	133
8	PAOZZ	5305006388920	80204	B1821BH038C225N	.SCREW,CAP,HEXAGON H.....	34
9	PFOZZ	2930010590835	11083	4N4281	.STRIP.....	2
10	PFOZZ	2930010590842	11083	4N8419	.STRIP.....	1
11	PAOZZ	5305000680510	80204	B1821BH038C100N	.SCREW,CAP,HEXAGON H.....	21
12	PAOZZ	2930011842268	11083	8N5979	.CORE,RADIATOR.....	1
13	PAOZZ	5305007252317	80204	B1821BH038C150N	.SCREW,CAP,HEXAGON H.....	22
14	PFOZZ	2590011840562	11083	8N6127	.BEZEL,AUTOMOTIVE TR.....	2
15	XDOZZ		11083	4N4240	.TANK ASSEMBLY.....	1
16	PFOZZ	2590011840560	11083	7N4039	.BEZEL,AUTOMOTIVE TR.....	2
17	PAHZZ	5305006882111	80204	B1821BH038C138N	.SCREW,CAP,HEXAGON H.....	32
18	XDFFF		11083	8N5675	.DAMPER ASSEMBLY.....	2
19	MFOZZ	9320011955318	11083	6V2499	..RUBBER STRIP.....	1
20	XAOZZ		11083	7N8442	.BRACKET ASSY.....	4
21	PAOZZ	5340011991410	11083	8N5901	.COVER,ACCESS.....	2
22	PAOZZ	5310014297859	11083	6V8801	.NUT,PLAIN,HEXAGON.....	24

END OF FIGURE

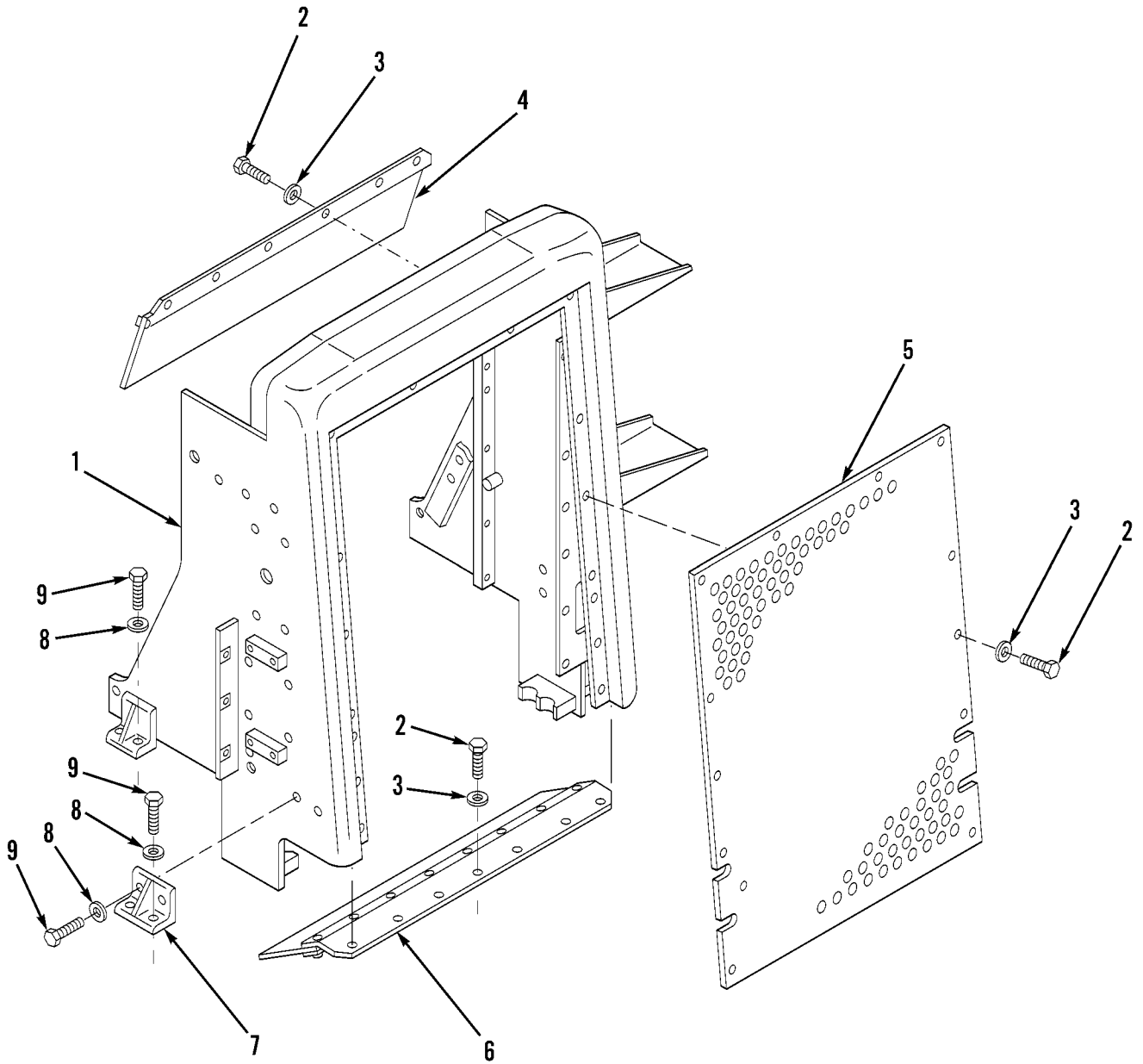

Figure 38. Radiator Guard and Mounting

WP	0002	00		TM5-3805-248-23P		
(1)	(2)	(3)		(4)	(5)	(6)
ITEM	SMR			PART		(7)
NO	CODE	NSN	CAGEC	NUMBER	DESCRIPTION AND USABLE ON CODES(UOC)	QTY

GROUP 0502: COWLING, DEFLECTORS, AIR  
DUCTS, SHROUDS, ETC.  
FIG. 38 RADIATOR GUARD AND MOUNTING

1	PFOZZ	2510011840466	11083	5T4323	SUPPORT ASSEMBLY,GU.....	1
2	PAOZZ	5306011140963	80204	B1821BH038C100L	BOLT,MACHINE.....	24
3	PAOZZ	5310001174788	11083	5M2894	WASHER,FLAT.....	24
4	XDOZZ		11083	8D7004	BAFFLE ASSY.....	1
5	PFOZZ	2930012163092	11083	6G5712	GUARD,RADIATOR.....	1
6	PAOZZ	2930011844453	11083	6G6181	BAFFLE,RADIATOR.....	1
7	XDOZZ		11083	8D6752	BRACKET ASSEMBLY.....	2
8	PAOZZ	5310008095997	96906	MS27183-17	WASHER,FLAT.....	12
9	PAOZZ	5306011230891	80204	B1821BH050C150L	BOLT,MACHINE.....	12

END OF FIGURE

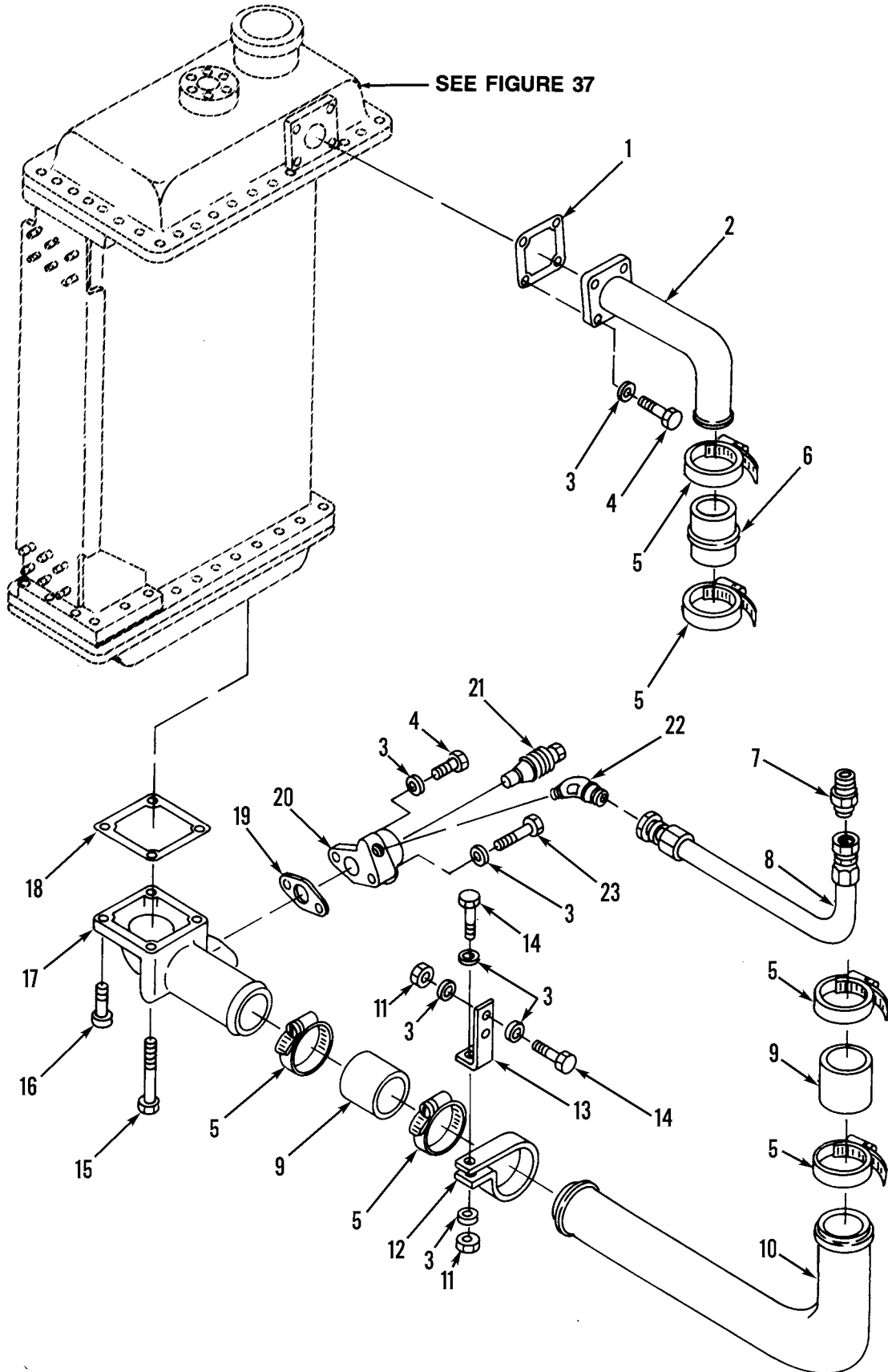

Figure 39. Radiator Water Lines and Mounting

WP 0002 00			TM5-3805-248-23P			
(1)	(2)	(3)	(4)	(5)	(6)	(7)
ITEM NO	SMR CODE	NSN	CAGEC	PART NUMBER	DESCRIPTION AND USABLE ON CODES(UOC)	QTY
GROUP 0503: WATER MANIFOLD, HEADERS, THERMOSTATS AND HOUSING GASKETS						
FIG. 39 RADIATOR WATER LINES AND MOUNTING						
1	PAFZZ	5330010589177	11083	4N1418	GASKET.....	1
2	PFFZZ	4710010589113	11083	4N2775	TUBE ASSEMBLY.....	1
3	PAFZZ	5310001174788	11083	5M2894	WASHER, FLAT.....	12
4	PFFZZ	5305000680511	80204	B1821BH038C125N	SCREW, CAP, HEXAGON H.....	5
5	PAFZZ	4730012271084	18265	P14-8339	CLAMP, HOSE.....	6
6	PFFZZ	4720010599327	24161	4177-8511	HOSE, PREFORMED.....	1
7	PAFZZ	4730011600130	00624	2021-6-8S	ADAPTER, STRAIGHT, PI.....	1
8	PFFZZ	4720010599629	11083	4N8470	HOSE ASSEMBLY, NONME.....	1
9	MFFZZ		11083	5P1265-5.1	HOSE, PREFORMED MAKE FROM PN 5P1265 5.1 INCHES.....	2
10	PFFZZ	2930010590831	11083	4N2774	TUBE.....	1
11	PAFZZ	5310014297859	11083	6V8801	NUT, PLAIN, HEXAGON.....	3
12	PAFZZ	4730010590990	11083	6B4312	CLAMP, HOSE.....	1
13	PAFZZ	5340010590833	11083	4N4271	BRACKET.....	1
14	PAFZZ	5305010156841	11083	0S1591	SCREW.....	3
15	PFFZZ	5305000712077	80204	B1821BH050C350N	SCREW, CAP, HEXAGON H.....	2
16	PFFZZ	5305000712069	80204	B1821BH050C150N	SCREW, CAP, HEXAGON H.....	2
17	XDFZZ		11083	4N5407	ELBOW.....	1
18	PAFZZ	5330010590961	11083	4N1419	GASKET.....	1
19	PAFZZ	5330009829541	11083	9M3116	GASKET.....	1
20	XDFZZ		11083	4N5406	ADAPTER.....	1
21	PFFZZ	4730003509027	11083	8M1869	PLUG, DRAIN.....	1
22	XDFZZ		11083	2N1288	FITTING.....	1
23	PAFZZ	5305006388920	80204	B1821BH038C225N	SCREW, CAP, HEXAGON H.....	1

END OF FIGURE

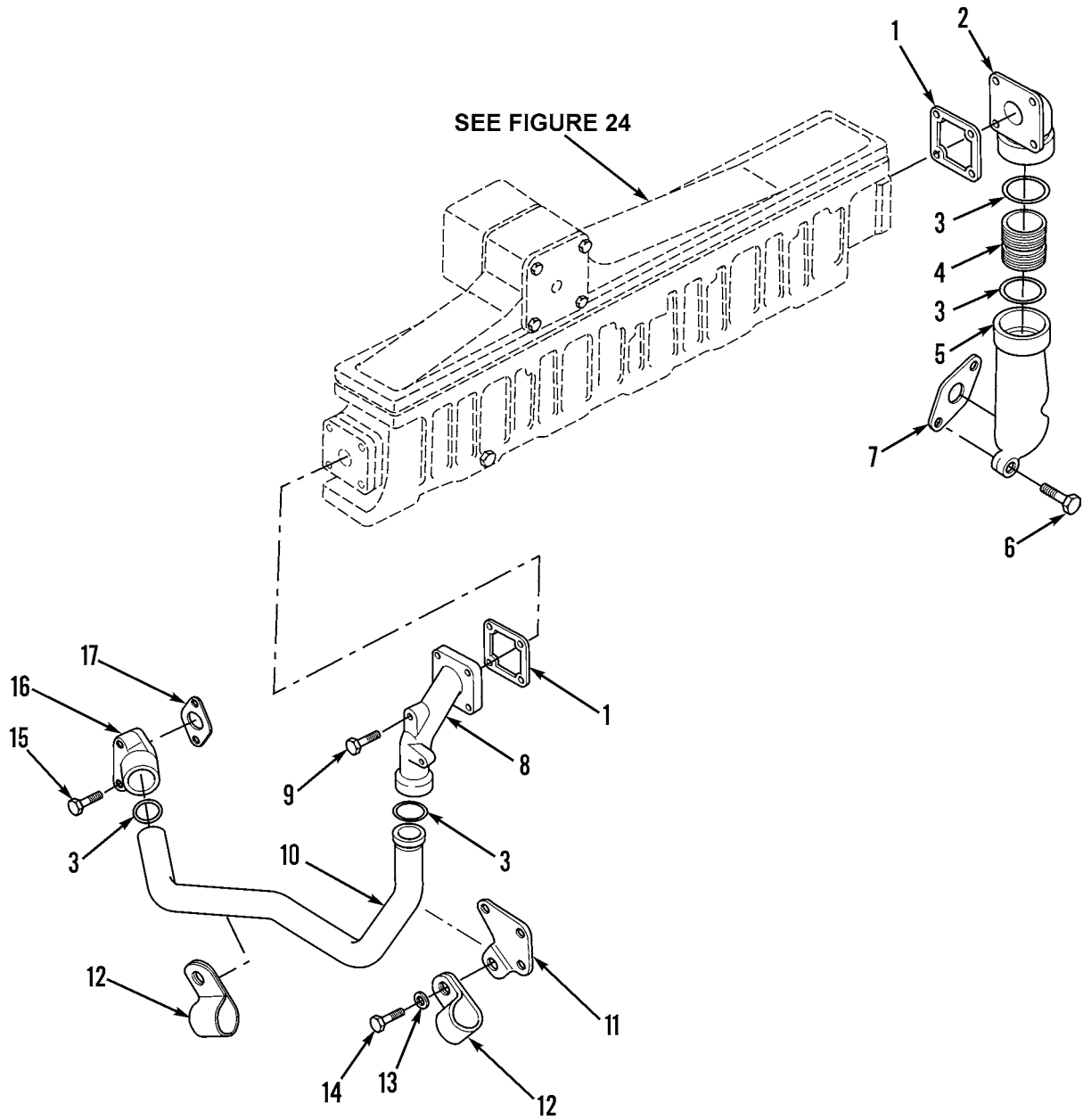

Figure 40. Aftercooler Water Lines and Mounting



WP 0002 00			TM5-3805-248-23P			
(1)	(2)	(3)	(4)	(5)	(6)	(7)
ITEM NO	SMR CODE	NSN	CAGEC	PART NUMBER	DESCRIPTION AND USABLE ON CODES(UOC)	QTY
					GROUP 0503: WATER MANIFOLD, HEADERS, THERMOSTATS AND HOUSING GASKET	
					FIG. 40 AFTERCOOLER WATER LINES AND MOUNTING	
1	PAOZZ	5330010534838	11083	4N4188	GASKET.....	2
2	XDOZZ		11083	4N7796	ELBOW.....	1
3	PFOZZ	5331001050368	11083	9M7002	O-RING.....	4
4	PAOZZ	4710010512328	11083	4N4196	PIPE.....	1
5	PAOZZ	4730010512327	11083	6I1575	ELBOW.....	1
6	PAOZZ	5305010156841	11083	0S1591	SCREW.....	2
7	PAOZZ	5330010508134	11083	4N0699	GASKET.....	1
8	PFOZZ	4730010512349	11083	4N7806	ELBOW.....	1
9	PFOZZ	4730000892515	21450	444618	PLUG,PIPE.....	1
10	PFOZZ	4710011786707	11083	1532724	TUBE ASSEMBLY,METAL.....	1
11	PAOZZ	5340011842019	11083	2W7647	BRACKET,DOUBLE ANGL.....	1
12	PAOZZ	5340010534546	11083	2S2053	CLIP.....	2
13	PAOZZ	5310001174788	11083	5M2894	WASHER,FLAT.....	1
14	PAOZZ	5305002528919	11083	0S0509	SCREW,CAP,HEXAGON H.....	1
15	PAOZZ	5305000712069	80204	B1821BH050C150N	SCREW,CAP,HEXAGON H.....	2
16	PFOZZ	4730010512315	11083	4N2617	ELBOW.....	1
17	PAOZZ	5330010665364	11083	4N0933	GASKET.....	1

END OF FIGURE

4  
5 thru 8

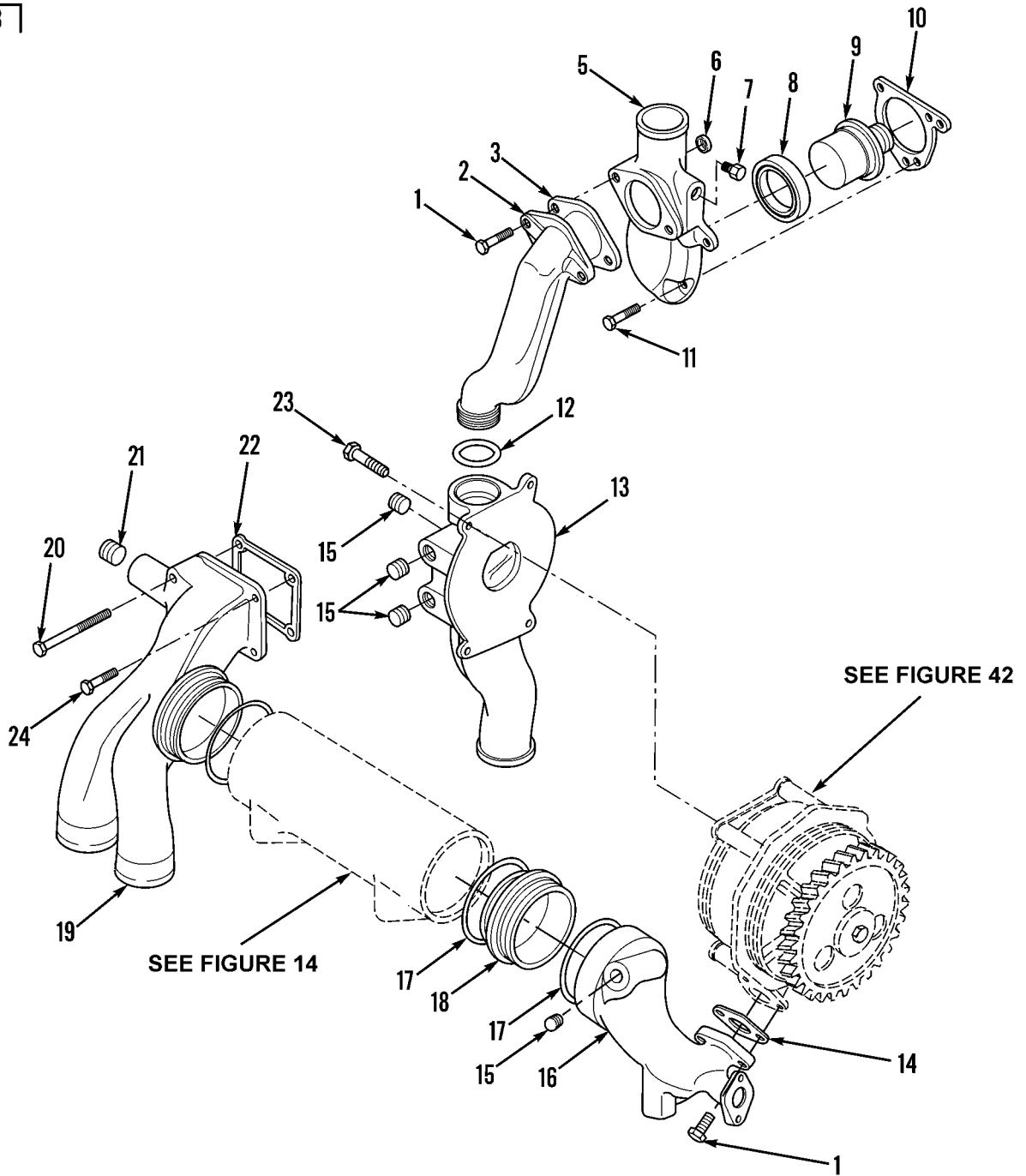

Figure 41. Engine Oil Cooler and Water Pump Assembly, Water Lines, Fittings and Mountings

WP 0002 00			TM5-3805-248-23P			
(1)	(2)	(3)	(4)	(5)	(6)	(7)
ITEM	SMR			PART		
NO	CODE	NSN	CAGEC	NUMBER	DESCRIPTION AND USABLE ON CODES(UOC)	QTY
GROUP 0503: WATER MANIFOLD, HEADERS, THERMOSTATS AND HOUSING GASKETS						
FIG. 41 ENGINE OIL COOLER AND WATER PUMP ASSEMBLY, WATER LINES, FITTINGS AND MOUNTINGS						
1	PAOZZ	5305000680510	80204	B1821BH038C100N	SCREW,CAP,HEXAGON H.....	6
2	XDOZZ		11083	4N3002	ELBOW.....	1
3	PFOZZ	5330010665363	11083	7C0307	GASKET.....	1
4	PFOZZ	2930010534603	11083	4N0362	COVER ASSEMBLY.....	1
5	XAOZZ		11083	6N2194	.COVER REGULATOR HSG.....	1
6	PFOZZ	2930006338046	11083	2H1193	.FERRULE,REGULATOR C.....	1
7	PFOZZ	4730000892515	21450	444618	.PLUG,PIPE.....	1
8	PAOZZ	5330002466380	58312	3S9643-00	.SEAL,PLAIN ENCASED.....	1
9	PFOZZ	4820012073687	11083	4W4794	VALVE,REGULATING,TE.....	1
10	PAOZZ	5330010534833	11083	4N1156	GASKET.....	1
11	PAOZZ	5306004262932	11083	0S1619	BOLT,MACHINE.....	3
12	PAOZZ	5331010534684	09990	2-239N951-75	O-RING.....	1
13	PFOZZ	4320012002425	11083	7N1572	COVER,WATER PUMP.....	1
14	PAOZZ	5330010534831	11083	4N1135	GASKET.....	1
15	PFOZZ	4730004275121	01276	2082-6B	PLUG,PIPE.....	1
15	PFOZZ	4730009686129	96906	MS49006-10	PLUG,PIPE,MAGNETIC.....	2
16	PFOZZ	2930012002516	11083	6N0367	BONNET,OIL COOLER.....	1
17	PFOZZ	5331005990936	11083	4F7387	O-RING.....	3
18	XDOZZ		11083	4N6257	ADAPTER.....	1
19	XDOZZ		11083	4N4270	BONNET.....	1
20	PAOZZ	5305008798351	96906	MS35307-371	SCREW,CAP,HEXAGON H.....	2
21	PFOZZ	4730000459833	96906	MS49006-12	PLUG,PIPE,MAGNETIC.....	1
22	PAOZZ	5330010534839	11083	4N0641	GASKET.....	1
23	PAOZZ	5305007252317	80204	B1821BH038C150N	SCREW,CAP,HEXAGON H.....	4
24	PPFZZ	5306004238194	11083	1A2029	BOLT,MACHINE.....	3

END OF FIGURE

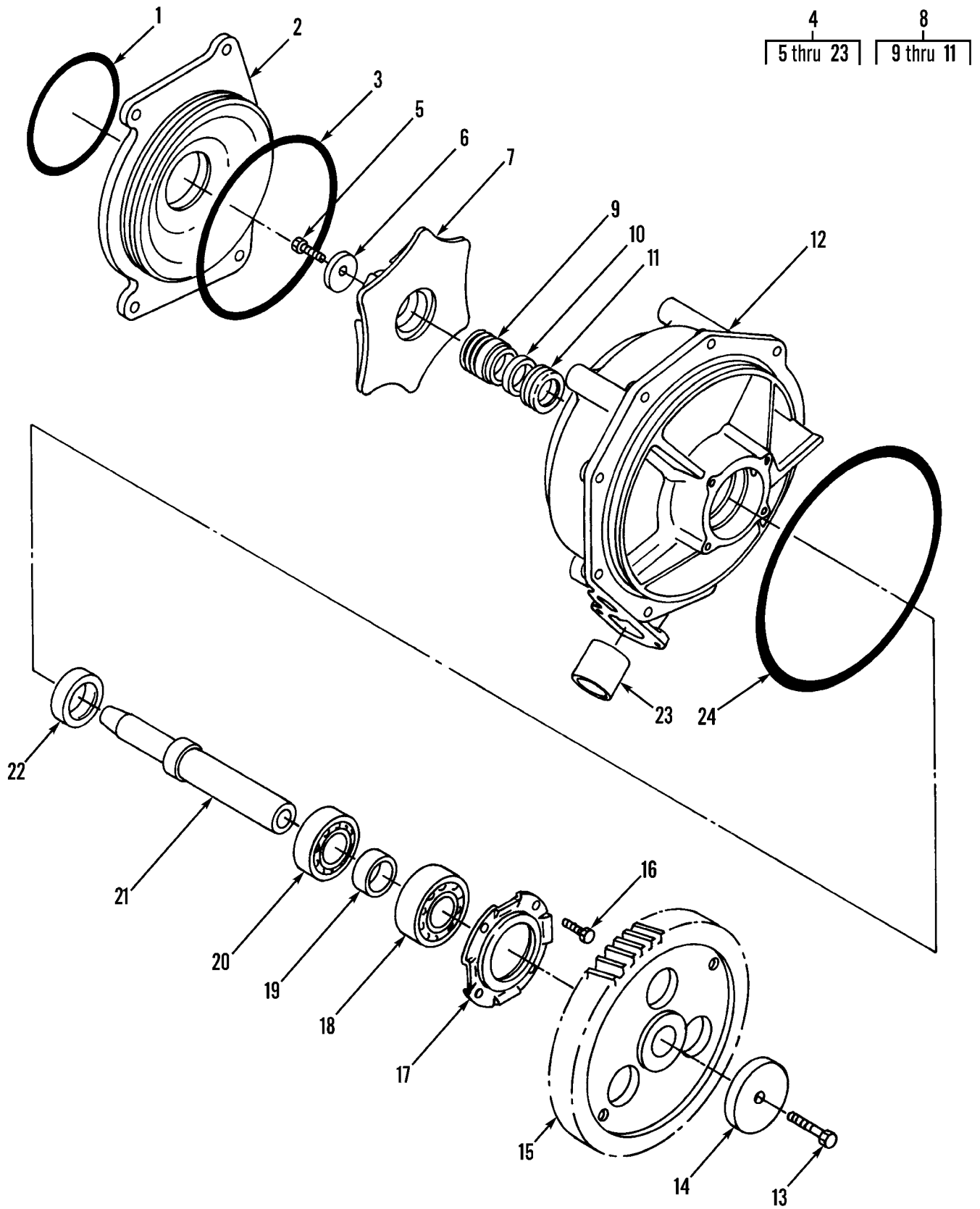

Figure 42. Water Pump Assembly

WP 0002 00		TM5-3805-248-23P			(6)	(7)
(1)	(2)	(3)	(4)	(5)		
ITEM	SMR			PART		
NO	CODE	NSN	CAGEC	NUMBER	DESCRIPTION AND USABLE ON CODES(UOC)	QTY
GROUP 0504: WATER PUMP						
FIG. 42 WATER PUMP ASSEMBLY						
1	PAFZZ	5331005990936	11083	4F7387	O-RING.....	1
2	PFFZZ	2930010534599	11083	7C9222	ADAPTER.....	1
3	PAFZZ	5331004341413	11083	9M3786	O-RING.....	1
4	XDFFH		11083	1N2959	PUMP, COOLING SYSTEM.....	1
4	PFFFH	2930014568477	11083	1354926	PUMP, COOLING SYSTEM.....	1
5	PFFZZ	5305007252317	80204	B1821BH038C150N	.SCREW,CAP,HEXAGON H.....	1
6	PFFZZ	5310008094061	96906	MS27183-15	.WASHER,FLAT.....	1
7	PFFZZ	2930010534598	11083	9Y3778	.IMPELLER USE WITH PUMP 1N2959.....	1
7	PFFZZ	2930014568479	11083	1299907	.IMPELLER,WATER PUMP USE WITH PUMP 1354926.....	1
8	PFFZZ	4320012740820	11083	1189163	.SEAL ASSEMBLY,SHAFT.....	1
9	XAFZZ	4320011965627	11083	2W2429	..SEAL,PLAIN ENCASED.....	1
10	PAFZZ	5365004328183	11083	8S7762	..RING.....	1
11	PAFZZ	5330004317137	11083	8S8821	..PACKING,PREFORMED.....	1
12	XDFZF		11083	9N5034	.HOUSING,COOLANT PUM.....	1
12	PFFZZ		11083	1361106	.HOUSING,COOLANT PUM.....	1
13	PAFZZ	5305007247222	80204	B1821BH063C200N	.SCREW,CAP,HEXAGON H.....	1
14	PFFZZ	2930010534539	11083	2P3696	.RETAINER.....	1
15	XDFZZ		11083	4N0350	.GEAR.....	1
16	PAFZZ	5310007638921	96906	MS51967-23	.NUT,PLAIN,HEXAGON.....	4
17	PAHZZ	5330011023562	11083	9N3033	.RETAINER,OIL SEAL USE WITH 1N2959.	1
17	PAHZZ		11083	1361107	.CASKET USE WITH 1354926.....	1
18	PFFZZ	3110002939302	11083	2L5271	.BEARING,BALL,ANNULA USE WITH 1N2959.....	1
18	PFFZZ	3110014583864	11083	1087930	.ROLLER,BEARING USE WITH 1354926...	1
19	PAFZZ	5365010534523	11083	2N7942	.SPACER.....	1
20	PFFZZ	3110001448542	11083	1B3867	.BEARING,BALL,ANNULA USE WITH 1N2959.....	1
21	PFFZZ	3040014566296	11083	1354928	.SHAFT,SHOULDERED.....	1
22	PAFZZ	5330010534686	11083	5P1713	.SEAL.....	1
23	PAOZZ	4330010534582	11083	4N1400	.FILTER.....	1
24	PFFZZ	5331008902223	11083	4K6804	O-RING.....	1

END OF FIGURE

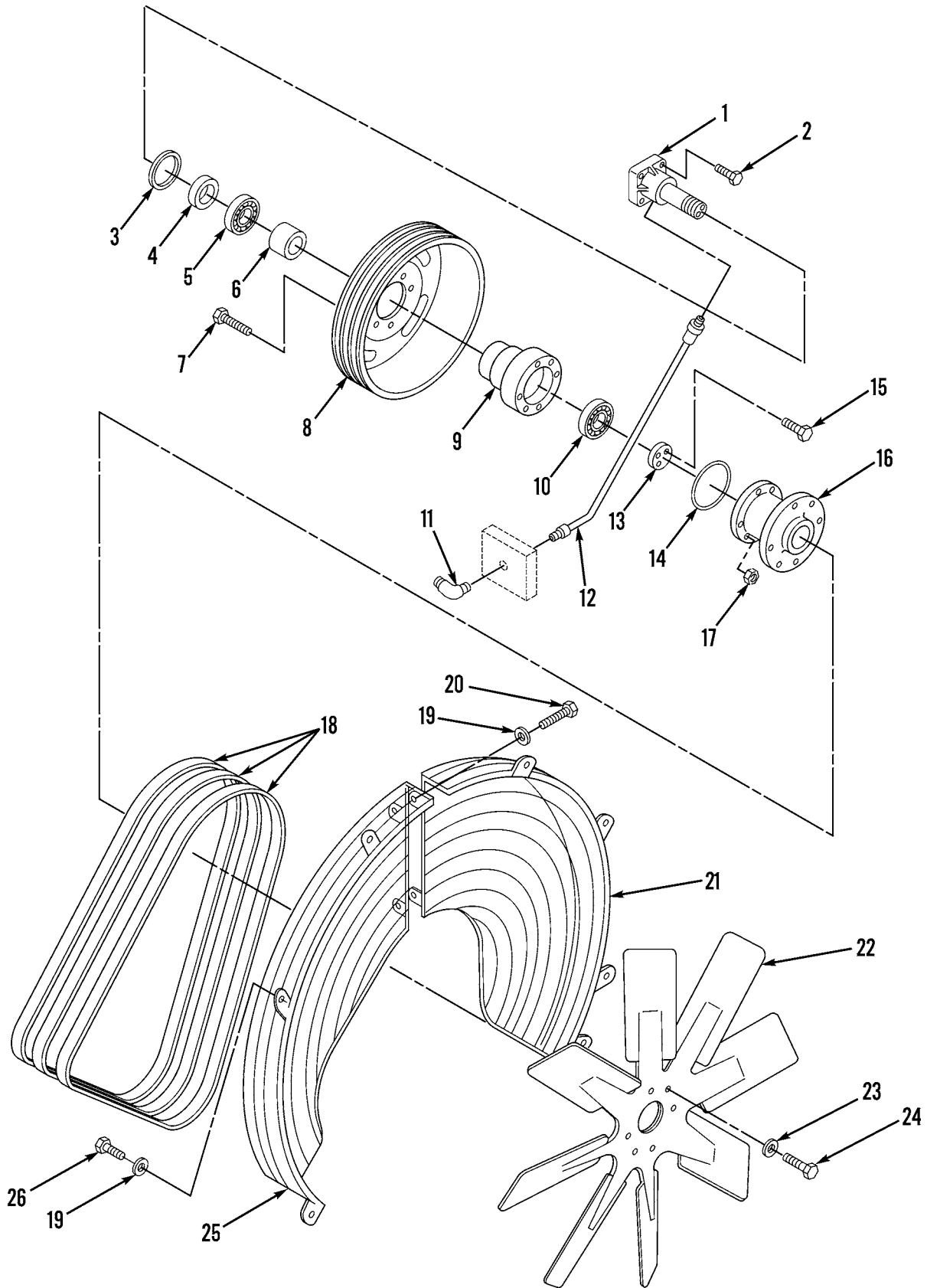

Figure 43. Fan and Fan Drive, Fan Belts and Mounting

WP 0002 00		TM5-3805-248-23P				
(1)	(2)	(3)	(4)	(5)	(6)	(7)
ITEM NO	SMR CODE	NSN	CAGEC	PART NUMBER	DESCRIPTION AND USABLE ON CODES(UOC)	QTY
GROUP 0505: FAN ASSEMBLY						
FIG. 43 FAN AND FAN DRIVE, FAN BELTS AND MOUNTING						
1	PFFZZ	2930011844460	11083	8N9622	BRACKET ASSEMBLY,FA.....	1
2	PAFZZ	5305007252317	80204	B1821BH038C150N	SCREW,CAP,HEXAGON H.....	4
3	PAFZZ	5330004982905	11083	5S2106	SEAL,PLAIN ENCASED.....	1
4	PAFZZ	5365004982920	11083	5S9062	SPACER.....	1
5	PAFZZ	3110005165490	11083	8H9789	BEARING,BALL,ANNULA.....	1
6	PAFZZ	5365011470083	11083	8N5305	SPACER,SLEEVE.....	1
7	PAFZZ	2910003099473	11083	0T0573	CAPSCREW,FUEL PUMP.....	6
8	PAFZZ	3020010508058	11083	4N8596	PULLEY,FAN.....	1
9	PFFZZ	2930010508012	11083	2P1757	HUB,FAN CLUTCH.....	1
10	PFFZZ	3110005555207	16764	903307	BEARING,BALL,ANNULA.....	1
11	PFFZZ	4730001720028	96906	MS15003-4	FITTING,LUBRICATION.....	1
12	PFFZZ	4720011929635	30327	K-5-CU02-02MBX02 MC21.50(546MM)	HOSE ASSEMBLY,NONME.....	1
13	XDFZZ		11083	7N2900	SPACER,PLATE.....	1
14	PFFZZ	5331008626861	11083	9F4446	O-RING.....	1
15	PAFZZ	5305002259099	96906	MS90726-44	SCREW,CAP,HEXAGON H.....	2
16	PFFZZ	2930011841053	11083	8N7598	ADAPTER,FAN.....	1
17	PAFZZ	5310014297859	11083	6V8801	NUT,PLAIN,HEXAGON.....	6
18	PAOZZ	3030010508147	11083	4N8278	BELTS,V,MATCHED SET.....	1
19	PAOZZ	5310001174788	11083	5M2894	WASHER,FLAT.....	10
20	PAOZZ	5305002528919	11083	0S0509	SCREW,CAP,HEXAGON H.....	2
21	PFOZZ	2930010589124	11083	4N5414	GUARD ASSEMBLY.....	1
22	PFOZZ	2930010589132	53591	B-916050	SPIDER ASSEMBLY.....	1
23	PFOZZ	5310008095998	96906	MS27183-18	WASHER,FLAT.....	6
24	PAOZZ	5305000712510	80204	B1821BH025C175N	SCREW,CAP,HEXAGON H.....	6
25	XDOZZ		11083	4N5415	GUARD ASSEMBLY.....	1
26	PAOZZ	5306002604508	11083	0S1594	BOLT,MACHINE.....	8

END OF FIGURE





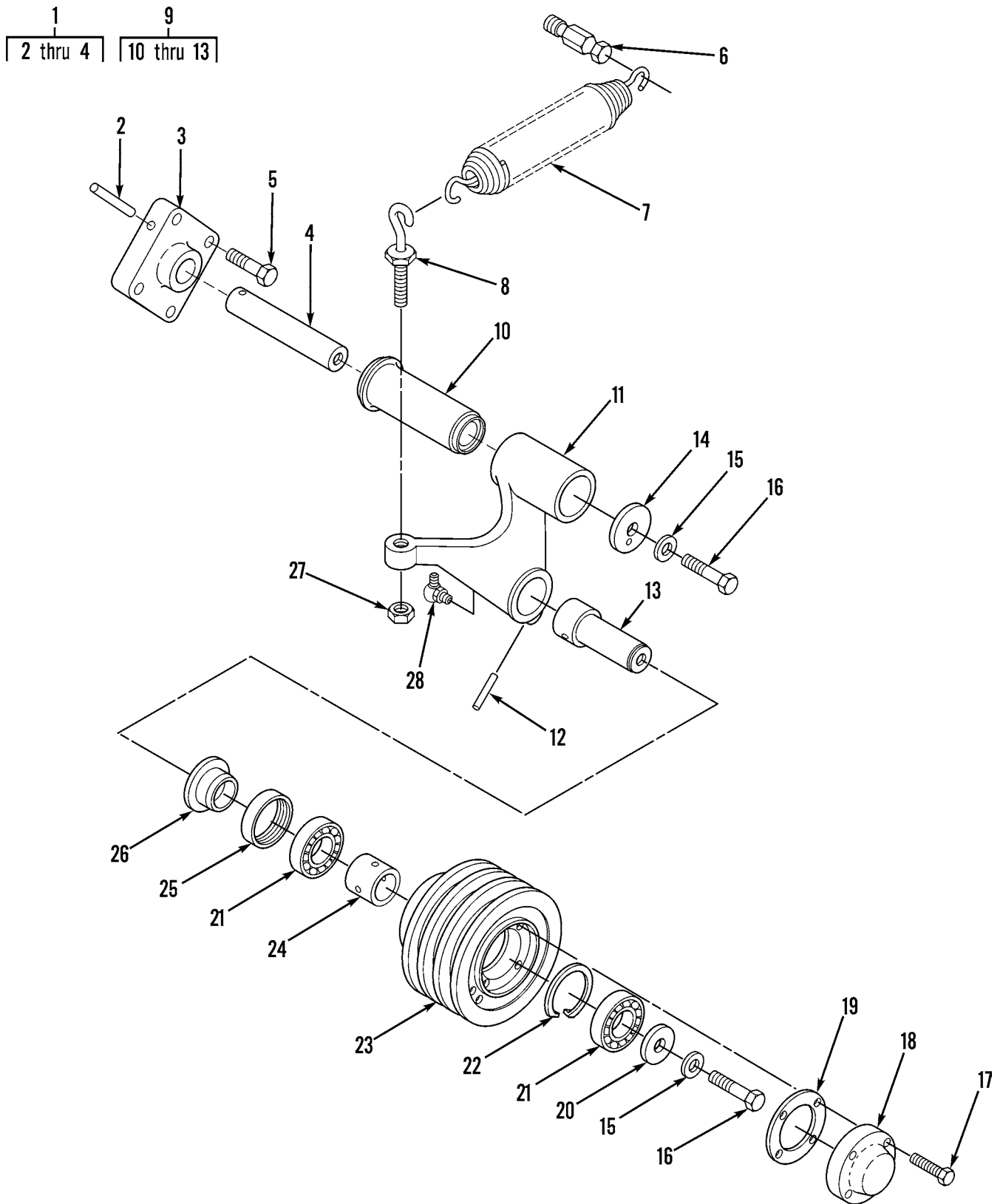

Figure 44. Fan Drive Pulley, Belt Tightener and Mounting (Sheet 1 of 2)

1  
2 thru 4

9  
10 thru 13

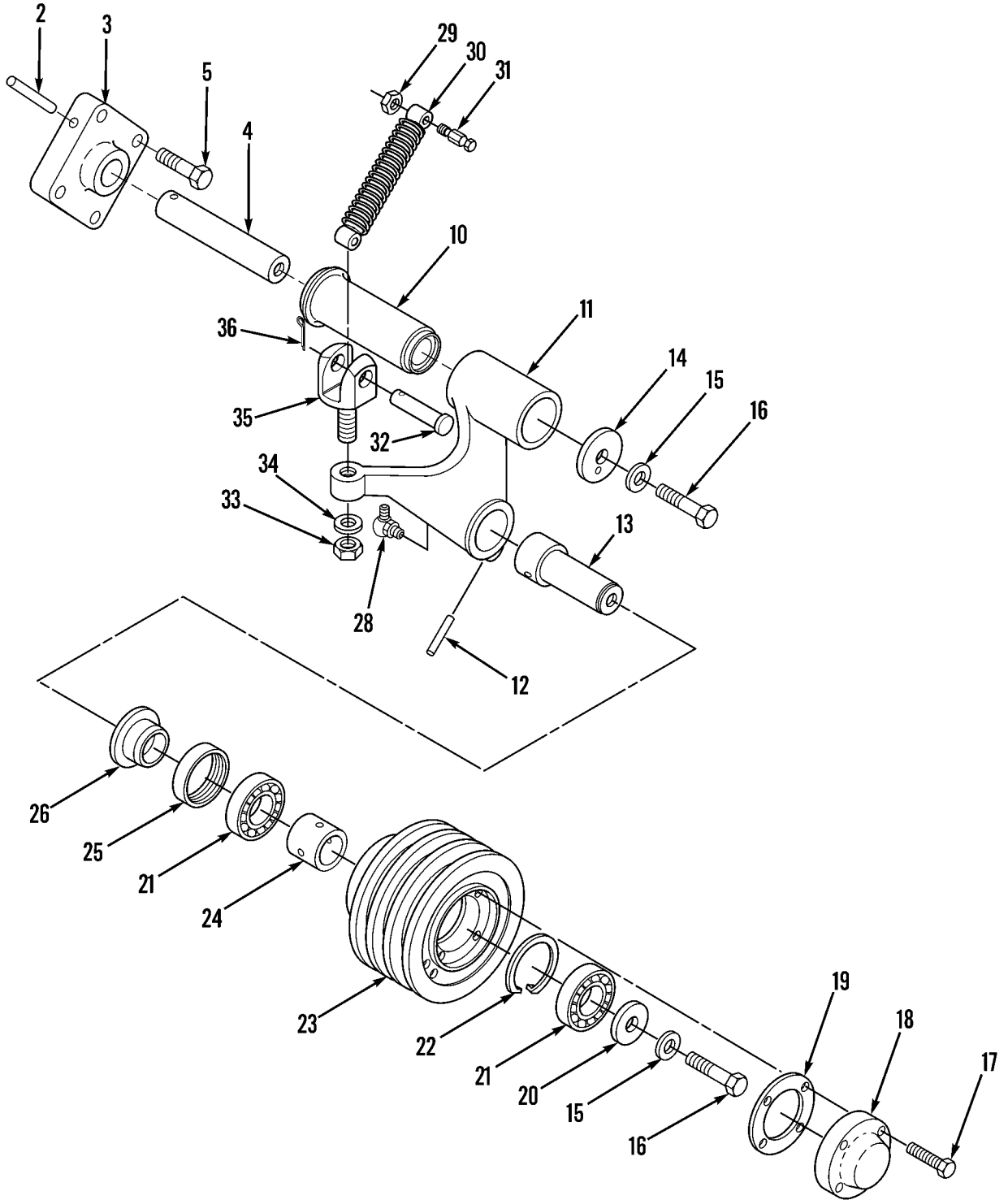

Figure 44. Fan Drive Pulley, Belt Tightener and Mounting (Sheet 2 of 2)

WP 0002 00		TM5-3805-248-23P			(6)	(7)
(1)	(2)	(3)	(4)	(5)		
ITEM	SMR			PART		
NO	CODE	NSN	CAGEC	NUMBER	DESCRIPTION AND USABLE ON CODES(UOC)	QTY
GROUP 0505: FAN ASSEMBLY						
FIG. 44 FAN DRIVE PULLEY, BELT						
TIGHTENER AND MOUNTING						
1	XDOOO		11083	4N2690	SHAFT ASSEMBLY.....	1
2	XDOZZ		11083	4N0955	.PIN.....	1
3	XAOZZ		11083	4N2691	.FLANGE.....	1
4	PAOZZ	2990010508011	11083	1S9209	.SHAFT.....	1
5	PAOZZ	5305007252317	80204	B1821BH038C150N	SCREW,CAP,HEXAGON H.....	4
6	PAOZZ	5306011845402	11083	2W3376	BOLT,EXTERNALLY REL.....	1
7	PAOZZ	5360010508009	11083	7N5959	SPRING.....	1
8	PAOZZ	5306011847685	11083	5M6030	BOLT,EYE.....	1
9	XDOOO		11083	4N2693	ARM ASSEMBLY.....	1
10	PFOZZ	3120001369918	06743	82154	.BUSHING,ASSEMBLY.....	1
11	XAOZZ		11083	4N2694	.ARM.....	1
12	XDOZZ		11083	4N0955	.PIN.....	1
13	XAOZZ		11083	2S6696	.SHAFT.....	1
14	PFOZZ	5342002417055	11083	2M2742	PLATE RETAINER.....	1
15	PFOZZ	5310001174788	11083	5M2894	WASHER,FLAT.....	2
16	PFOZZ	5306002637301	11083	0L1351	BOLT,MACHINE.....	2
17	PFOZZ	5305002253842	80204	B1821BH025C113N	SCREW,CAP,HEXAGON H.....	4
18	PFOZZ	2930004028215	11083	2S6150	PLATE,FAN BELT TIGH.....	1
19	PFOZZ	5330009482300	11083	2S6151	GASKET.....	1
20	PFOZZ	5310002858867	78286	S14-35-5017	WASHER,FLAT.....	1
21	PFOZZ	3110001448518	21450	700078	BEARING,BALL,ANNULA.....	2
22	PFOZZ	5325002054711	11083	8B2327	RING,RETAINING.....	1
23	PFOZZ	3020010508030	11083	4N2697	PULLEY,FAN.....	1
24	PFOZZ	5365010508010	11083	1S8687	SPACER.....	1
25	PAOZZ	5330009508223	11083	5M9735	SEAL,PLAIN ENCASED.....	1
26	XDOZZ		11083	4S7916	SPACER.....	1
27	PFOZZ	5310007680318	96906	MS51967-14	NUT,PLAIN,HEXAGON.....	1
28	PFOZZ	4730001720034	95879	1613B	FITTING,LUBRICATION.....	1
29	PFOZZ	5310001418089	11083	2N2280	NUT.....	1
30	PFOZZ		11083	8N5827	ABSORBER ASSEMBLY.....	1
31	PFOZZ		11083	8N5581	STUD.....	1
32	PFOZZ		11083	6S6308	PIN.....	1
33	PFOZZ	5310002089476	11083	1D5117	NUT,PLAIN,HEXAGON.....	1
34	PFOZZ	3110008530024	11083	2M8049	PLATE,RETAINING,BEA.....	1
35	PFOZZ		11083	8N5579	RETAINER.....	1
36	PFOZZ	5315008395822	80059	AN380-4-4	PIN,COTTER.....	1

END OF FIGURE

5  
6

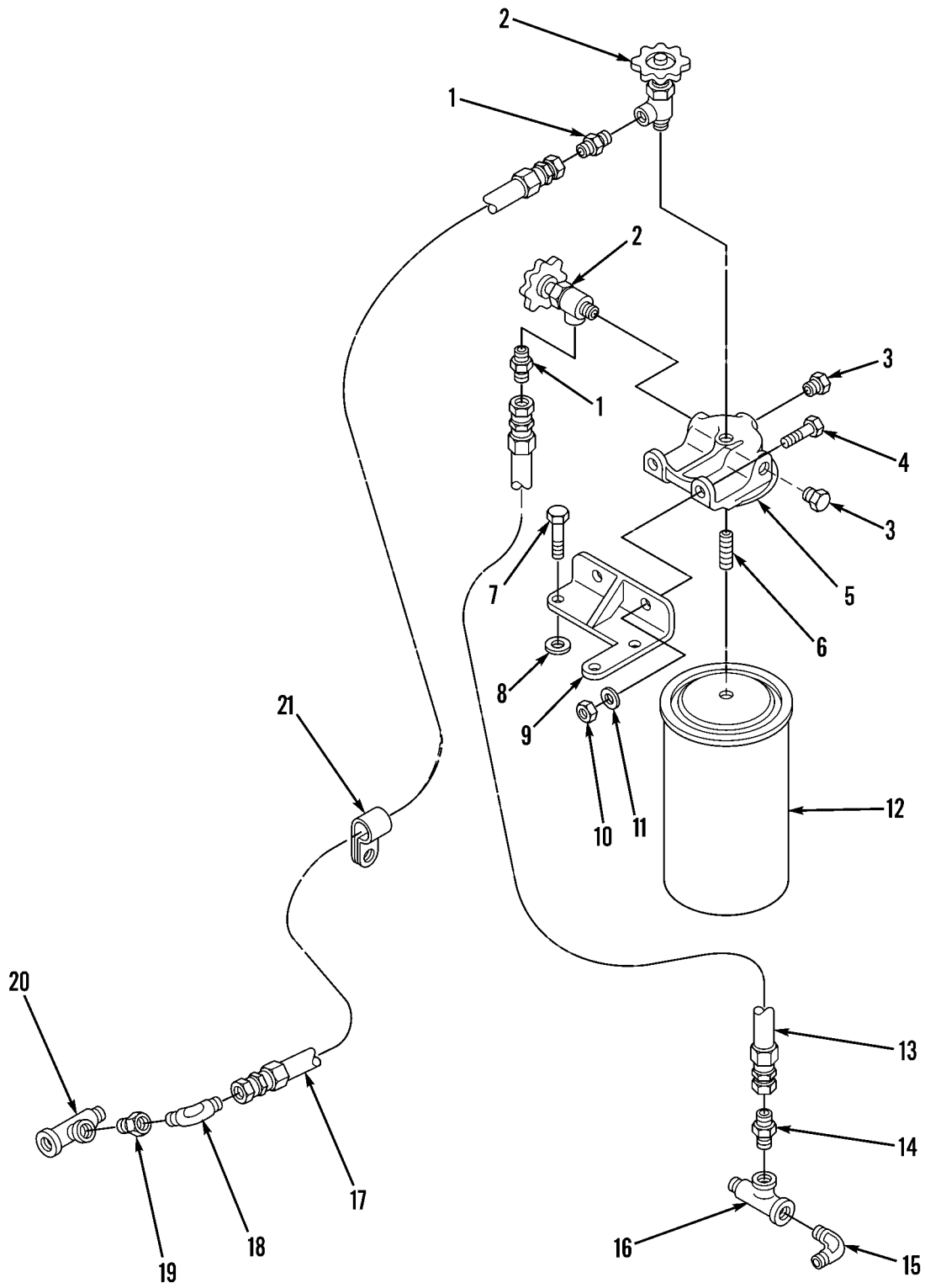

Figure 45. Water Filter Lines, Fittings and Mountings

WP 0002 00			TM5-3805-248-23P			
(1)	(2)	(3)	(4)	(5)	(6)	(7)
ITEM	SMR			PART		
NO	CODE	NSN	CAGEC	NUMBER	DESCRIPTION AND USABLE ON CODES(UOC)	QTY
GROUP 0508: WATER FILTER						
FIG. 45 WATER FILTER LINES, FITTINGS						
AND MOUNTINGS						
1	PFOZZ	4730003228457	96906	MS51500A6-6	ADAPTER, STRAIGHT, PI.....	2
2	PFOZZ	4820010965062	93061	V405P-6-6	VALVE, CHECK.....	2
3	PFOZZ	4730004275121	01276	2082-6B	PLUG, PIPE.....	2
4	PFOZZ	5306002264827	80204	B1821BH031C100N	BOLT, MACHINE.....	2
5	PFOZZ	2520011841042	11083	9N3668	HOUSING, TRANSMISSIO.....	1
6	XDOZZ		11083	9N3645	.PIN.....	1
7	PFOZZ	5306002264833	80204	B1821BH031C200N	BOLT, MACHINE.....	3
8	PFOZZ	5310000814219	96906	MS27183-12	WASHER, FLAT.....	2
9	PFOZZ	5340011852268	11083	9N3660	BRACKET, ANGLE.....	1
10	PFOZZ	5310014297859	11083	6V8801	NUT, PLAIN, HEXAGON.....	2
11	PFOZZ	5310001174788	11083	5M2894	WASHER, FLAT.....	2
12	PAOZZ	2930012095135	11083	1W5518	FILTER ELEMENT, FLUI PRE-CHARGE....	1
12	PAOZZ	4330011813790	11083	9N6123	FILTER ELEMENT, FLUI MAINTENANCE....	1
13	PFOZZ	4720011842086	11083	9N3370	HOSE ASSEMBLY, NONME.....	1
14	PFOZZ	4730002890382	11083	7D5363	ADAPTER, STRAIGHT, PI.....	1
15	XAOZZ		81343	8-8 070202CA	ELBOW, PIPE TO TUBE.....	1
16	PFOZZ	4730001388050	12603	30F3	TEE, PIPE.....	1
17	PFOZZ	4720010512405	11083	6N1047	HOSE ASSEMBLY, NONME.....	1
18	PFOZZ	4730011033275	96906	MS51508A6	ELBOW, PIPE TO TUBE.....	1
19	PFOZZ	4730002026668	81348	WW-P-471BDQBUEB	BUSHING, PIPE.....	1
20	XDOZZ		11083	1N8559	TEE, PIPE.....	1
21	XDOZZ		11083	4S1936	CLAMP, LOOP.....	1

END OF FIGURE

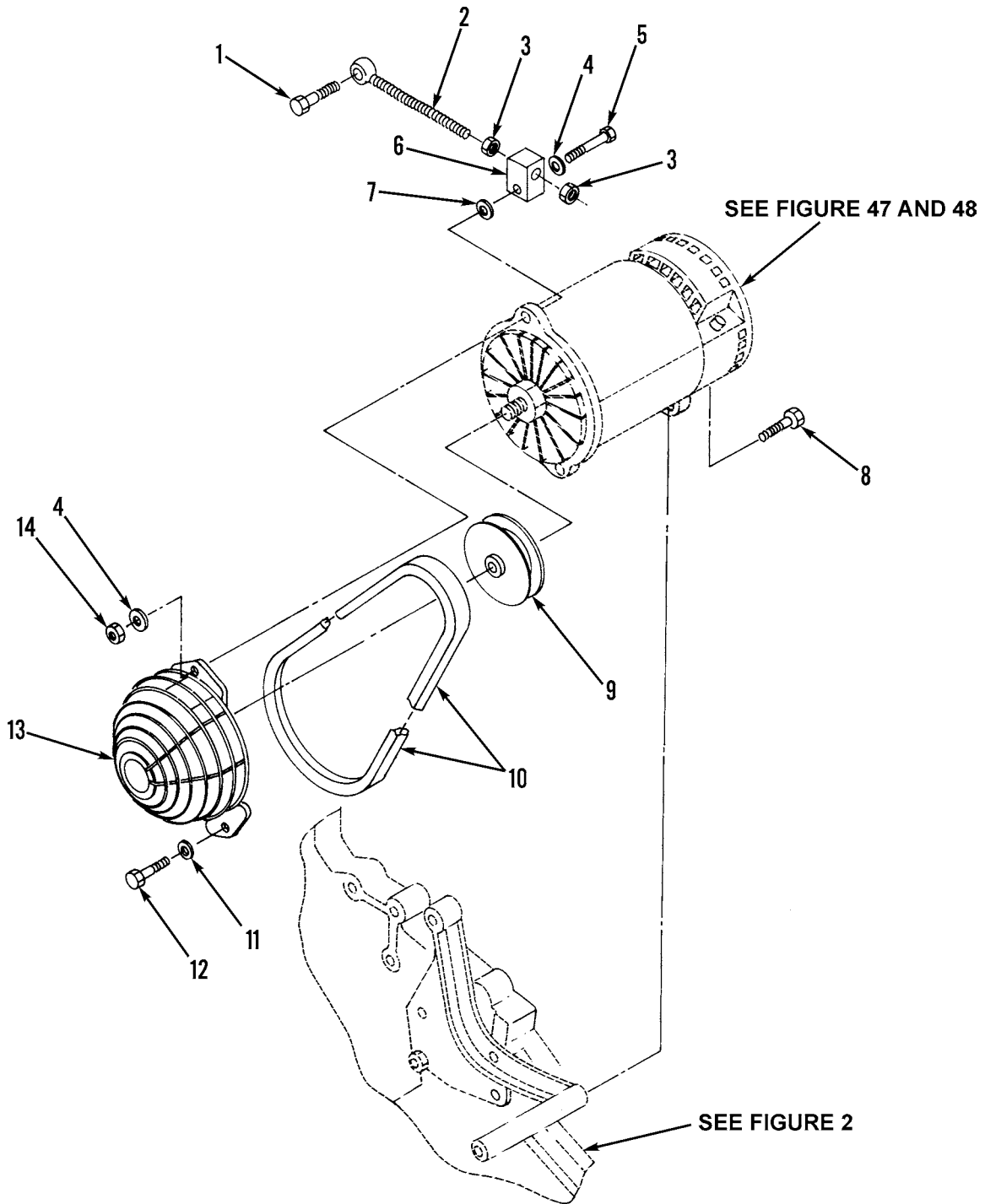

Figure 46. Alternator Mounting and Drive Belt

WP 0002 00			TM5-3805-248-23P			
(1)	(2)	(3)	(4)	(5)	(6)	(7)
ITEM	SMR			PART		
NO	CODE	NSN	CAGEC	NUMBER	DESCRIPTION AND USABLE ON CODES(UOC)	QTY

GROUP 06: ELECTRICAL SYSTEM  
GROUP 0601: GENERATOR, ALTERNATOR  
FIG. 46 ALTERNATOR MOUNTING AND  
DRIVE BELT

1	PFOZZ	5305007247221	80204	B1821BH063C175N	SCREW,CAP,HEXAGON H.....	1
2	PFOZZ	4310010630729	11083	1S4698	ROD.....	1
3	PFOZZ	5310008913404	96906	MS35691-50	NUT,PLAIN,HEXAGON.....	2
4	PFOZZ	5310001174788	11083	5M2894	WASHER,FLAT.....	2
5	PFOZZ	5305005432866	80204	B1821BH038C250N	SCREW,CAP,HEXAGON H.....	1
6	XDOZZ		11083	9S3784	LEVER,REMOTE CONTRO.....	1
7	PFOZZ	5310004135060	11083	3K0925	WASHER,FLAT.....	1
8	PFOZZ	5305000712069	80204	B1821BH050C150N	SCREW,CAP,HEXAGON H.....	1
9	PFOZZ	3020010534659	11083	4N8225	PULLEY,GROOVE.....	1
10	PAOZZ	3030010534704	11083	6N0073	BELT,V.....	1
11	PFOZZ	5310008095998	96906	MS27183-18	WASHER,FLAT.....	1
12	PFOZZ	5305000712070	80204	B1821BH050C175N	SCREW,CAP,HEXAGON H.....	1
13	PFOZZ	2920011841135	11083	6N6967	GUARD,MECHANICAL DR.....	1
14	PFOZZ	5310014297859	11083	6V8801	NUT,PLAIN,HEXAGON.....	1

END OF FIGURE

1	18	33	52
2 thru 53	19 thru 21	34 thru 36	53

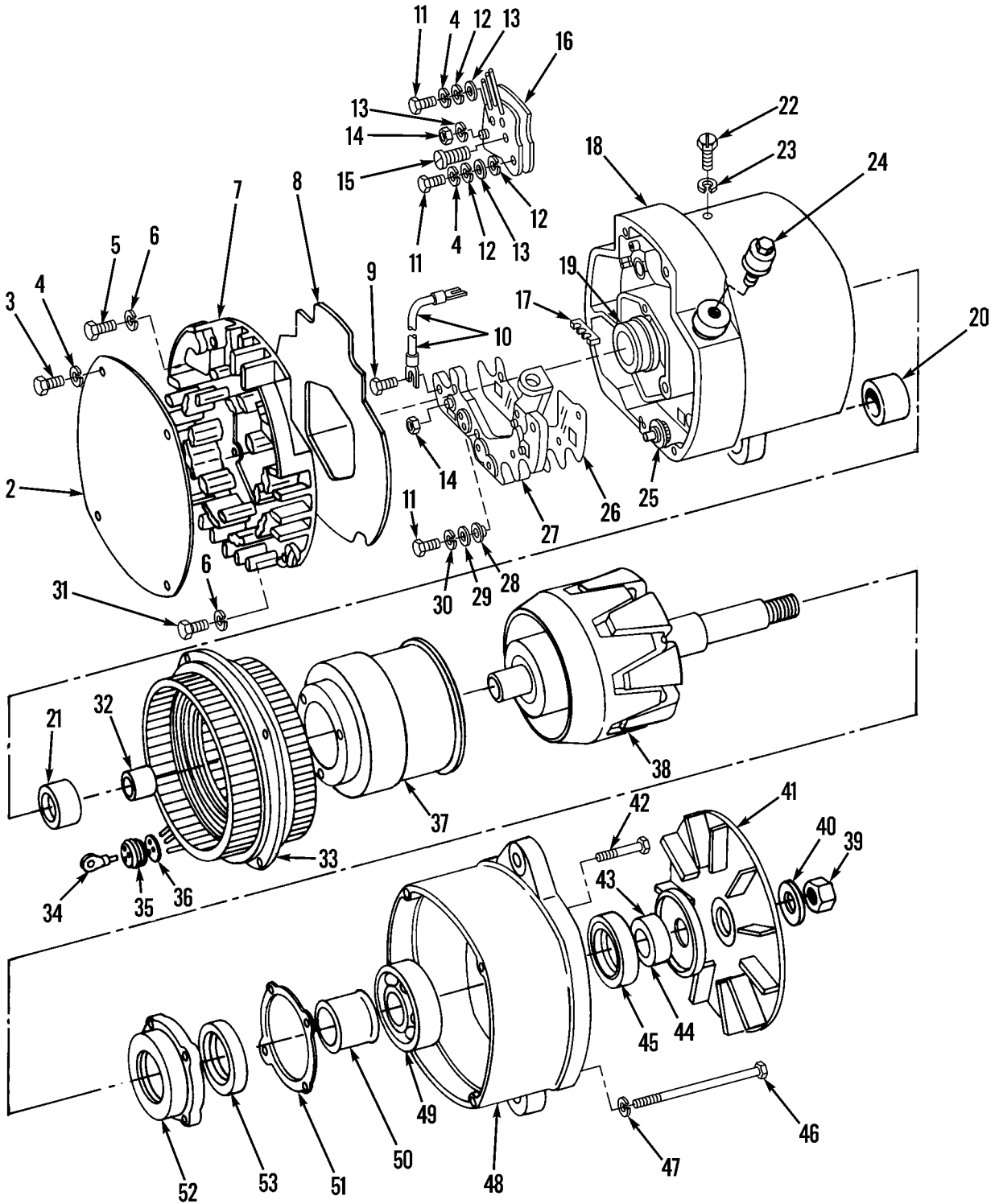

Figure 47. Alternator (DELCO)



WP 0002 00		TM5-3805-248-23P				
(1)	(2)	(3)	(4)	(5)	(6)	(7)
ITEM NO	SMR CODE	NSN	CAGEC	PART NUMBER	DESCRIPTION AND USABLE ON CODES(UOC)	QTY
GROUP 0601: GENERATOR, ALTERNATOR						
FIG. 47 ALTERNATOR (DELCO)						
1	PAOFF	2920002317270	16764	1117248	GENERATOR,ENGINE AC.....	1
2	PFFZZ	2920010534745	11083	9S2260	.PLATE.....	1
3	PFFZZ	5305000904256	11083	9S2544	.SCREW.....	4
4	PFFZZ	5310000453299	96906	MS35338-42	.WASHER, LOCK.....	6
5	XAFZZ		16764	1969493	.SCREW TAPPING.....	2
6	PFFZZ	5310000453296	96906	MS35338-43	.WASHER, LOCK.....	7
7	PFFZZ	2920010534744	16764	1969000	.COVER.....	1
8	PFFZZ	5330004293570	11083	9S2262	.GASKET.....	1
9	PFFZZ	5305004328422	16764	1968998	.SCREW TAPPING.....	1
10	PFFZZ	2920004842799	077S2	1968988	.LEAD, IGNITION, ENGIN.....	1
11	PAFZZ	5305010534758	11083	9S9830	.SCREW.....	6
12	XDFZZ		11083	8F1326	.WASHER, FLAT.....	3
13	PFFZZ	5310005590070	96906	MS35333-38	.WASHER, LOCK.....	3
14	PFFZZ	5310009349757	96906	MS35649-282	.NUT, PLAIN, HEXAGON.....	4
15	PFFZZ	5305000904274	16764	1961570	.SCREW.....	1
16	PFFZZ	6110010992917	16764	1892824	.REGULATOR, VOLTAGE.....	1
17	PFFZZ	5325000313336	16764	1968996	.GROMMET, NONMETALLIC.....	1
18	PBFZZ	6150011958726	1LW55	1892960	.HOUSING, ELECTRICAL.....	1
19	PFFZZ	5340011674216	16764	1876813	..CAP-PLUG, PROTECTIVE.....	1
20	PFFZZ	3120004328120	16764	1968990	..BUSHING, SLEEVE.....	1
21	PFFZZ	3110010998007	60380	JHT-1413-T1	..BEARING, ROLLER, NEED.....	1
22	XDFZZ		16764	9427129	.SCREW.....	1
23	PFFZZ	5310005825965	96906	MS35338-44	.WASHER, LOCK.....	1
24	PFFZZ	5325000263776	16764	1969002	.STUD ASSEMBLY, TURNL.....	1
25	PAFZZ	5305011661549	16764	1968945	.SCREW, EXTERNALLY RE.....	3
26	PFFZZ	5970000019382	16764	1968930	.INSULATOR, PLATE.....	1
27	PFFZZ	2920004276421	11083	9S2292	.PARTS KIT, ENGINE GE.....	1
28	PFFZZ	5970004035912	16764	1959389	.INSULATOR, BUSHING.....	4
29	PFFZZ	5310007653197	96906	MS27183-41	.WASHER, FLAT.....	4
30	PFFZZ	5310004073548	16764	1847933	.WASHER, LOCK.....	4
31	PFFZZ	5305000904147	11083	9S2437	.SCREW.....	5
32	PFFZZ	3110005555207	16764	903307	.BEARING, BALL, ANNULA.....	1
33	PFFZZ	2920000107340	077S2	1971465	.STATOR, ENGINE GENER.....	1
34	XDFZZ		16764	1969671	..TERMINAL, LUG.....	3
35	PFFZZ	5325000313337	16764	1968900	..GROMMET, NONMETALLIC.....	1
36	PFFZZ	5970000019381	16764	1968901	..INSULATOR, DISK.....	1
37	PFFZZ	5950007587793	11083	9S2248	.COIL, ELECTRICAL.....	1
38	PFFZZ	2920002317385	11083	9S2302	.ROTOR, GENERATOR.....	1
39	PFFZZ	5310009826809	96906	MS21044N10	.NUT, SELF-LOCKING, HE.....	1
40	PFFZZ	5310002624715	16764	1905405	.WASHER, FLAT.....	1
41	PFFZZ	2930010994405	05172	02331-1214	.IMPELLER, FAN, AXIAL.....	1
42	PFFZZ	5305011635702	16764	1968994	.SCREW, CAP, HEXAGON H.....	4
43	PFFZZ	4140014289426	11083	1006531	.FAN, TUBEAXIAL.....	1
44	XBFZZ	2920010534782	11083	9S2254	.COLLAR NO LONGER NEEDED WHEN USING 1006531.....	1
45	PFFZZ	5330002376928	16764	1958509	.SEAL, PLAIN ENCASED.....	1
46	PFFZZ	5305011635701	16764	1968991	.SCREW, CAP, HEXAGON H.....	4
47	PFFZZ	5310000453296	96906	MS35338-43	.WASHER, LOCK.....	4
48	PFFZZ	2920010534541	11083	2P5616	.FRAME.....	1

WP 0002 00			TM5-3805-248-23P			
(1)	(2)	(3)	(4)	(5)	(6)	(7)
ITEM	SMR			PART		
NO	CODE	NSN	CAGEC	NUMBER	DESCRIPTION AND USABLE ON CODES(UOC)	QTY
49	PFFZZ	3110001448519	11083	2F5721	.BEARING,BALL,ANNULA.....	1
50	PFFZZ	5365014324559	11083	1006532	.SPACER,SLEEVE.....	1
51	PFFZZ	5330004293724	16764	1968884	.GASKET.....	1
52	PFFZZ	5330010534747	16764	1970407	.KIT,HEAT SINK.....	1
53	PFFZZ	5330002376928	16764	1958509	..SEAL,PLAIN ENCASED.....	1

END OF FIGURE



1  
2 thru 22

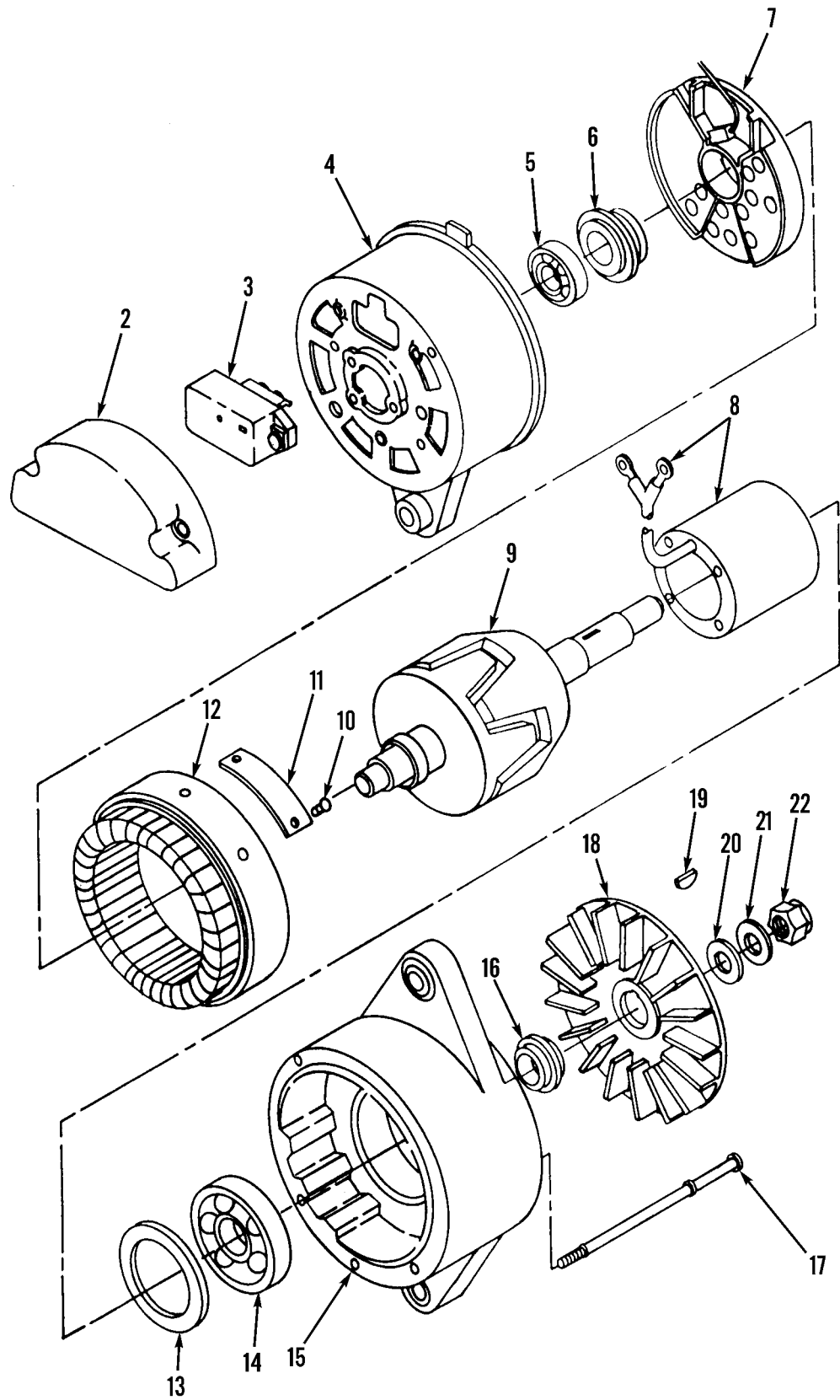

Figure 48. Alternator (BOSCH)

WP 0002 00 TM5-3805-248-23P  
 (1) (2) (3) (4) (5) (6) (7)  
 ITEM SMR PART  
 NO CODE NSN CAGEC NUMBER DESCRIPTION AND USABLE ON CODES(UOC) QTY

GROUP 0601: GENERATOR, ALTERNATOR  
 FIG. 48 ALTERNATOR (BOSCH)

1	PAOFF	6115011847432	53867	0 122 469 004	GENERATOR,ALTERNATI.....	1
2	PFFZZ	2920011786536	01843	1125500024	.COVER,ALTERNATOR.....	1
3	PFFZZ	2920011778505	01843	1197011000	.REGULATOR,ENGINE GE.....	1
4	XDFZZ		01843	1125885031	.END BELL,ELECTRICAL.....	1
5	PAFZZ	5940009260085	98410	BB-2141	.TERMINAL,QUICK DISC.....	1
6	XDFZZ		01843	1120222001	.RETAINER, PACKING.....	1
7	PFFZZ	5961011748652	01843	1127320503	.RECTIFIER,SEMICONDU.....	1
8	PFFZZ	2920011778564	01843	1124210003	.COIL ASSEMBLY,ALTER.....	1
9	XDFZZ		01843	1124035017	.ROTOR,GENERATOR.....	1
10	PFFZZ	5305002535609	96906	MS21318-13	.SCREW,DRIVE.....	2
11	PAFZZ	9905011803839	11083	3T5962	.PLATE,IDENTIFICATIO.....	1
12	PAFZZ	2920011762965	53867	1 125 045 116	.STATOR,ENGINE GENER.....	1
13	PFFZZ	5365011748876	11083	9G7548	.SPACER,RING.....	1
14	PFFZZ	3110011774667	01843	1129900009	.BEARING,BALL,ANNULA.....	1
15	PFFZZ	2920011778565	53867	1125825021	.END BELL,ELECTRICAL.....	1
16	PFFZZ	5310011750630	01843	1 120 220 007	.WASHER,SHOULDERED.....	1
17	PFFZZ	5305013524223	11083	9X6001	.SCREW,CAP,SOCKET HE.....	4
18	PFOZZ	4140011762818	53867	1126610061	.IMPELLER,FAN,CENTRI.....	1
19	PFFZZ	5315006165513	96906	MS35756-7	.KEY,WOODRUFF.....	1
20	PFFZZ	5310002624715	16764	1905405	.WASHER,FLAT.....	1
21	PFFZZ	5310008238803	96906	MS27183-21	.WASHER,FLAT.....	1
22	PFFZZ	5310009826809	96906	MS21044N10	.NUT,SELF-LOCKING,HE.....	1

END OF FIGURE

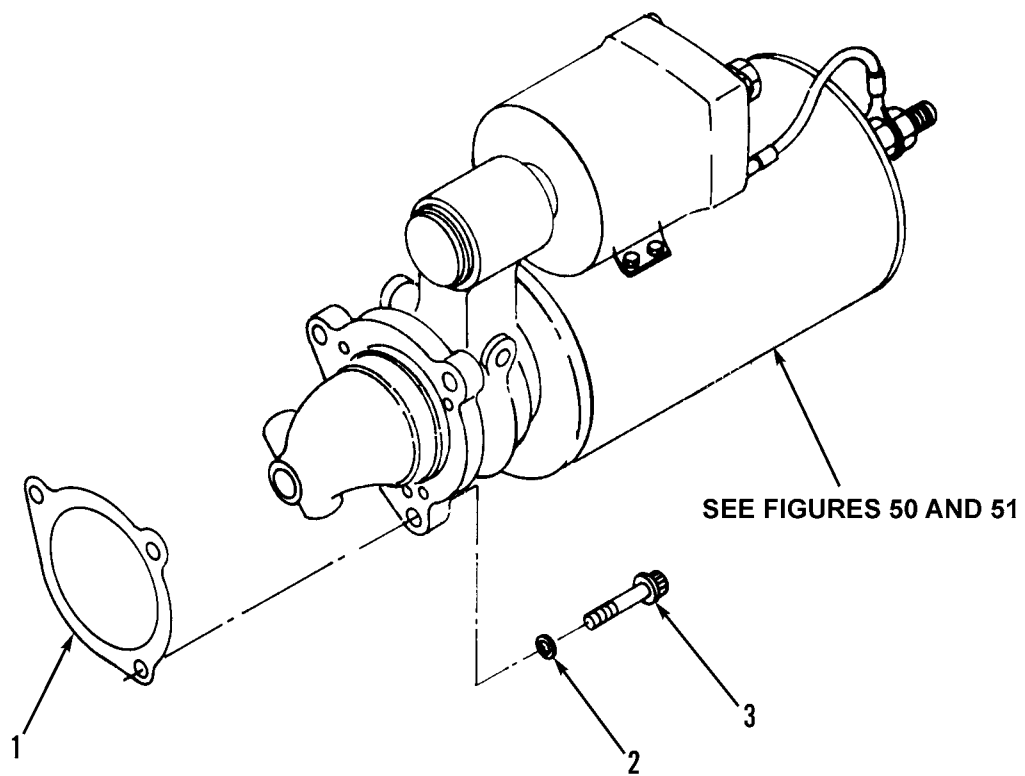

Figure 49. Starting Motor Mounting

WP	0002	00		TM5-3805-248-23P		
(1)	(2)	(3)		(4)	(5)	(6) (7)
ITEM	SMR			PART		
NO	CODE	NSN	CAGEC	NUMBER	DESCRIPTION AND USABLE ON CODES(UOC)	QTY

GROUP 0603: STARTING MOTOR  
FIG. 49 STARTING MOTOR MOUNTING

1	XDOZZ	5330005841310	11083	4H7869	GASKET.....	1
2	PFOZZ	5310011073590	11083	8D5054	WASHER,FLAT.....	3
3	PFOZZ	5306010951486	11083	7J8902	BOLT,MACHINE.....	3

END OF FIGURE

1	9
2 thru 66	10 thru 14
26	36
27 thru 29	37 thru 43
48	56
49 thru 51	57 and 58

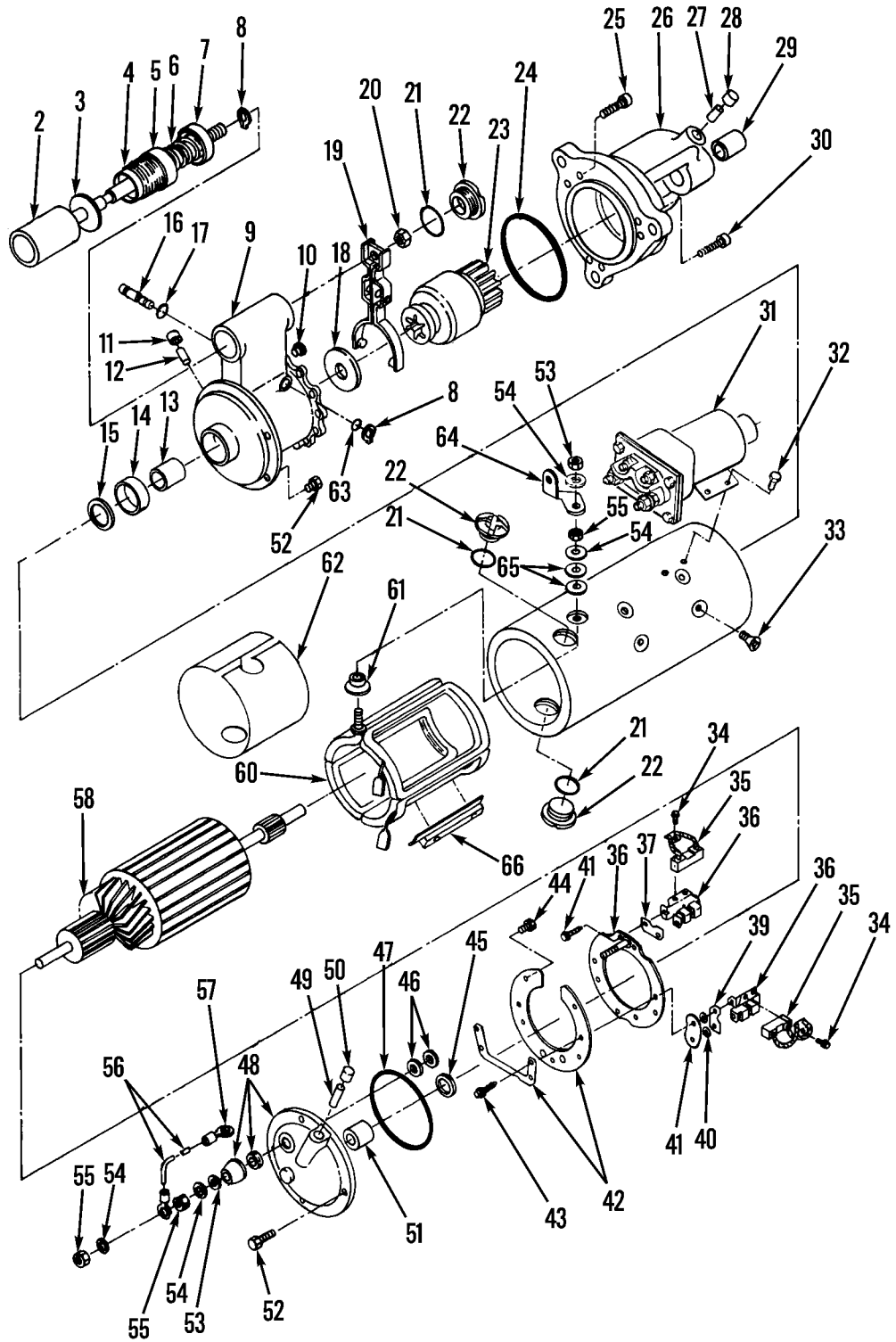

Figure 50. Starting Motor (DELCO)



WP 0002 00		TM5-3805-248-23P				
(1)	(2)	(3)	(4)	(5)	(6)	(7)
ITEM	SMR			PART		
NO	CODE	NSN	CAGEC	NUMBER	DESCRIPTION AND USABLE ON CODES(UOC)	QTY
GROUP 0603: STARTING MOTOR						
FIG. 50 STARTING MOTOR (DELCO)						
1	PAOFF	2920011238306	16764	1114951	STARTER, ENGINE, ELEC.....	1
2	PFFZZ	2920008222287	16764	1948522	.PLUNGER, SOLENOID.....	1
3	PFFZZ	5310000622051	16764	1948519	.WASHER, FLAT.....	1
4	PFFZZ	9390008391864	16764	801077	.BELLOW, PROTECTION.....	1
5	PFFZZ	5310008222236	16764	1948520	.WASHER, RECESSED.....	1
6	PFFZZ	5360008120196	16764	1948521	.SPRING, HELICAL, COMP.....	1
7	PFFZZ	5310008222241	16764	1948526	.WASHER, RECESSED.....	1
8	PFFZZ	5325007151152	79136	5100-37-MD	.RING, RETAINING.....	2
9	PFFFF	2920011123698	16764	1979434	.LEVER HOUSING ASSEM.....	1
10	PFFZZ	5342011324704	16764	1964402	..PLUG.....	1
11	PFFZZ	5340011153548	16764	1978756	..CAP, PROTECTIVE, DUST.....	1
12	PFFZZ	9390011123500	16764	1978754	..WICK.....	1
13	PFFZZ	3120011015089	89346	1894637	..BEARING, SLEEVE.....	1
14	PFFZZ	5330009727644	11083	2F6678	..SEAL, STARTER.....	1
15	PFFZZ	5310009992527	16764	1936466	.WASHER.....	1
16	PFFZZ	3040000344216	16764	1948529	.SHAFT, SHOULDERED.....	1
17	PAFZZ	5331005840265	33269	101-00700	.O-RING.....	1
18	PFFZZ	5310002977319	16764	1911644	.WASHER, FLAT.....	1
19	PFFZZ	6110007577187	16764	1945484	.LEVER ASSEMBLY.....	1
20	PFFZZ	5310006603381	11083	5M3034	.NUT, SELF-LOCKING, HE.....	1
21	PFFZZ	5330009140703	16764	1964857	.GASKET.....	3
22	PFFZZ	5365007539528	16764	1945356	.PLUG, MACHINE THREAD.....	3
23	PFFZZ	2920010742030	16764	830620	.DRIVE, ENGINE, ELECTR.....	1
24	PFFZZ	5330009764695	16764	1945476	.PACKING, PREFORMED.....	1
25	PFFZZ	5306007835188	16764	1948537	.BOLT, INTERNAL WRENC.....	1
26	PAFFF	2920011387045	16764	1957846	.STARTER HOUSING, ENG.....	1
27	PFFZZ	9390011123500	16764	1978754	..WICK.....	1
28	PFFZZ	5340011153548	16764	1978756	..CAP, PROTECTIVE, DUST.....	1
29	PFFZZ	3120008286852	16764	1894635	..BUSHING, SLEEVE.....	1
30	PFFZZ	5306007835183	16764	1948536	.BOLT, INTERNAL WRENC.....	5
31	PFFZZ	5945011131811	16764	1115559	.SOLENOID, ELECTRICAL.....	1
32	PAFZZ	5306012099285	81348	FFB575TY2 GR2.25 -2OUNC-2A.4375LG	.BOLT, MACHINE.....	4
33	PFFZZ	5305004505937	16764	1968396	.SCREW, MACHINE.....	8
34	PFFZZ	5305004328422	16764	1968998	.SCREW TAPPING.....	6
35	PFFZZ	5977011132899	16764	1852883	.BRUSH, ELECTRICAL CO.....	4
36	PFFZZ	5977011144948	077S2	1979387	.PLATE BRUSH.....	1
37	PFFZZ	5977004234900	30379	1874851	..PLATE, SPACING, BRUSH.....	2
38	PFFZZ	5977011373419	16764	1979390	..HOLDER, BRUSH.....	4
39	PFFZZ	5970011373420	16764	1979389	..PLATE, INSULATOR HOL.....	2
40	PFFZZ	5310002914498	16764	1913080	..WASHER, FLAT.....	4
41	PFFZZ	5970009185568	16764	1965093	..INSULATOR, PLATE.....	2
42	XDFZZ		16764	1867434	..INSULATOR, DISK.....	1
43	PFFZZ	5305011407963	16764	1867431	..SCREW, ASSEMBLED WAS.....	8
44	PFFZZ	5305002186387	16764	1847807	.SCREW, MACHINE.....	3
45	PFFZZ	5310008098540	96906	MS27183-25	.WASHER, FLAT.....	1
46	PFFZZ	5310007348959	16764	1913084	.WASHER, FLAT.....	2
47	PFFZZ	5331005797544	96906	MS28775-243	.O-RING.....	1
48	PFFZZ	2920000347342	077S2	1945515	.END BELL, ELECTRICAL.....	1

WP 0002 00		TM5-3805-248-23P				
(1)	(2)	(3)	(4)	(5)	(6)	(7)
ITEM	SMR			PART		
NO	CODE	NSN	CAGEC	NUMBER	DESCRIPTION AND USABLE ON CODES(UOC)	QTY
49	PFFZZ	9390011123500	16764	1978754	..WICK.....	1
50	PFFZZ	5340011153548	16764	1978756	..CAP, PROTECTIVE, DUST.....	1
51	PFFZZ	3120010853039	16764	1894636	..BEARING, SLEEVE.....	1
52	PFFZZ	5306005509129	16764	1914869	.BOLT, MACHINE.....	9
53	PFFZZ	5310001941483	96906	MS35333-44	.WASHER, LOCK.....	1
54	PFFZZ	5310008095997	96906	MS27183-17	.WASHER, FLAT.....	4
55	PFFZZ	5310008348732	96906	MS35691-33	.NUT, PLAIN, HEXAGON.....	4
56	XDFFF		11083	3T3422	.LEAD, ELECTRICAL.....	1
57	PFFZZ	5940010590873	11083	2L8071	..TERMINAL, LUG.....	1
58	PFFZZ	5940001434794	96906	MS25036-112	..TERMINAL, LUG.....	1
59	PAFZZ	2920000153058	11083	4M1868	.ARMATURE, MOTOR.....	1
60	PFFZZ	2920011482601	16764	1951048	.WINDING, STARTER-GEN.....	1
61	PFFZZ	5970006578133	16764	1965472	.INSULATOR, BUSHING.....	1
62	PFFZZ	5970000345015	16764	1955990	.INSULATOR, PLATE.....	1
63	PFOZZ	5331010463300	62983	B-69392	.O-RING.....	1
64	PFFZZ	2920008438211	16764	1945468	.CONNECTOR, TERMINAL.....	1
65	PFFZZ	5310007195470	16764	1922457	.WASHER, FLAT.....	2
66	PFFZZ	2920009992526	16764	1934478	.POLE, SHOE.....	4

END OF FIGURE



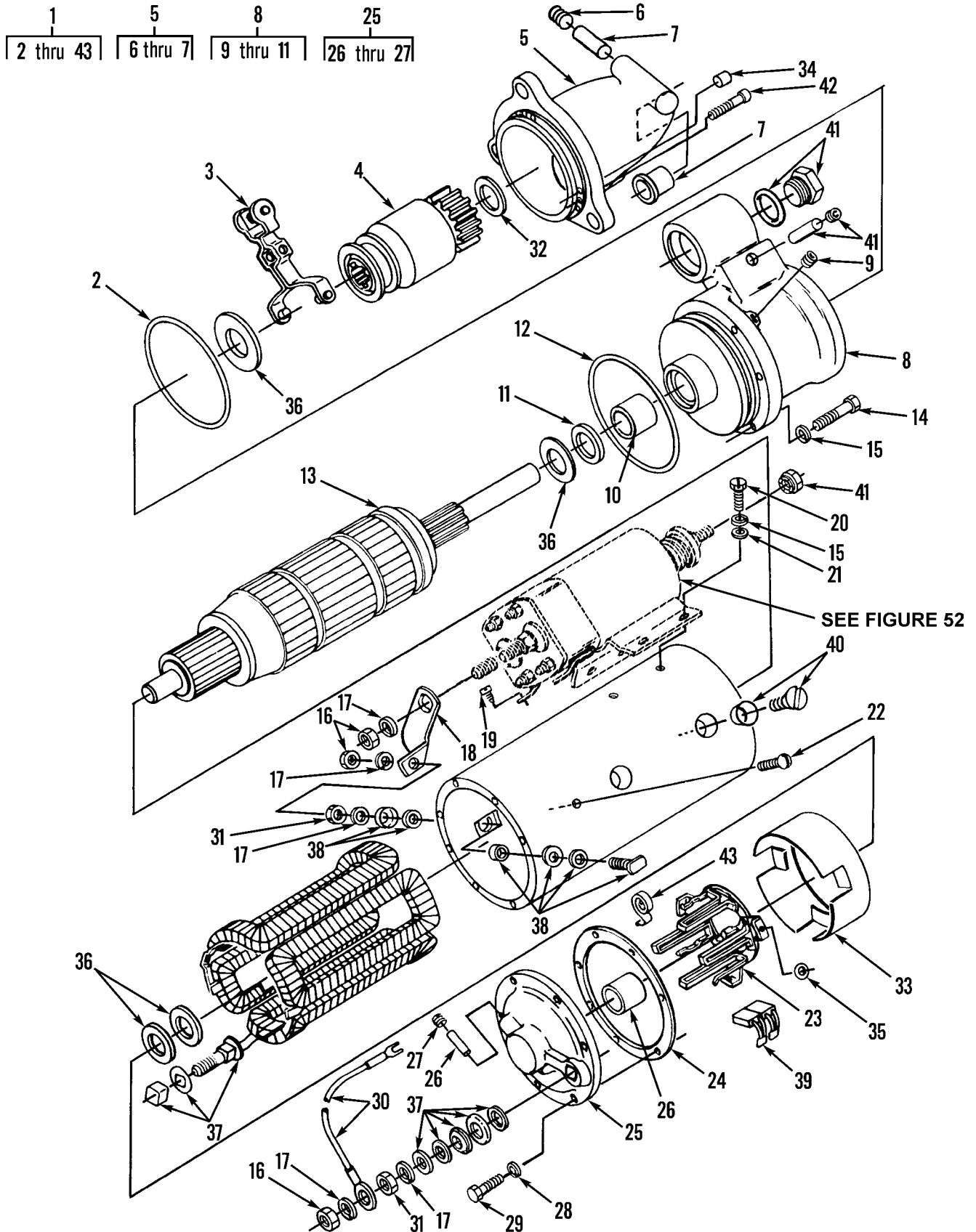

Figure 51. Starting Motor (PRESTOLITE)

WP 0002 00		TM5-3805-248-23P				
(1)	(2)	(3)	(4)	(5)	(6)	(7)
ITEM	SMR			PART		
NO	CODE	NSN	CAGEC	NUMBER	DESCRIPTION AND USABLE ON CODES(UOC)	QTY
GROUP 0603: STARTING MOTOR						
FIG. 51 STARTING MOTOR (PRESTOLITE)						
1	PAOFF	2920010534675	11083	2071556	MOTOR GROUP.....	1
2	PFFZZ	5331005796861	96906	MS28775-236	.O-RING.....	1
3	PFFZZ	3010010686996	19728	MEU-2042-B	.SHIFTER FORK, NONVEH.....	1
4	PAFZZ	2920011854433	11083	9G5587	.DRIVE, ENGINE, ELECTR.....	1
5	PAFZZ	2920011841055	24975	PS-1459AS	.HOUSING ASSEMBLY, ST.....	1
6	PFFZZ	4730000444688	24975	60263	..PLUG, PIPE.....	1
7	PFFZZ	2920009367122	68505	P90-989	..PARTS KIT, BEARING.....	1
8	XDOZZ		88107	MES-2116S	.HOUSING A.....	1
9	PAFZZ	4730002783397	72915	103883	..PLUG, PIPE.....	1
10	PFFZZ	3120004256467	96906	MS17795-128	..BEARING, SLEEVE.....	1
11	PFFZZ	5330009666614	71791	173036	..SEAL, PLAIN ENCASED.....	1
12	PFFZZ	5330008389188	11083	4M0189	.SEAL, SPECIAL.....	1
13	PFFZZ	2920010934035	68505	MES-2205	.ARMATURE, STARTER-GE.....	1
14	PFFZZ	5305011607471	11083	0L1340	.SCREW, MACHINE.....	7
15	PFOZZ	5310005825965	96906	MS35338-44	.WASHER, LOCK.....	11
16	PFOZZ	5310007680318	96906	MS51967-14	.NUT, PLAIN, HEXAGON.....	4
17	PFOZZ	5310005845272	96906	MS35338-48	.WASHER, LOCK.....	6
18	XDOZZ		19720	MFJ-115	.BUS, CONDUCTOR.....	1
19	PFFZZ	5305004837758	80205	NAS1096-3-5	.SCREW, MACHINE.....	2
20	XDOZZ		96906	MS16208-3	.BOLT, MACHINE.....	4
21	PFOZZ	5310010513141	0AHU0	74908578	.WASHER, FLAT.....	4
22	PFFZZ	5305009846191	96906	MS35206-243	.SCREW, MACHINE.....	3
23	PFFZZ	5977011810135	68505	MES-1064D	.HOLDER ASSEMBLY, ELE.....	1
24	PFFZZ	5330001380251	19728	MES-95	.GASKET.....	1
25	PFFZZ	2920011844687	24975	MFY-1002MS	.END BELL, ELECTRICAL.....	1
26	PFFZZ	2910011497860	61112	QS5-2CT	..VALVE, ENGINE START.....	1
27	PFFZZ	4730002783397	72915	103883	..PLUG, PIPE.....	1
28	PFFZZ	5310000453299	96906	MS35338-42	.WASHER, LOCK.....	4
29	PFFZZ	5305002400194	96906	MS51849-76	.SCREW, MACHINE.....	4
30	PFOZZ	6150012125772	68505	MES-120	.LEAD, ELECTRICAL.....	1
31	PFFZZ	5310008348732	96906	MS35691-33	.NUT, PLAIN, HEXAGON.....	2
32	XDFZZ		95688	MFJ-35	.WASHER, FLAT.....	1
33	XDFZZ		11083	4N9402	.PARTS KIT, ELECTRICA.....	1
34	PFFZZ	2920002236256	19728	MFY-34S	.PLUG SET, STARTING M.....	1
35	PFFZZ	5330004933876	19728	XA-744APS	.PACKING, PREFORMED.....	1
36	PFFZZ	3120001380241	68505	P90-809	.WASHER THRUST.....	1
37	PFFZZ	2920010934009	68505	90-2274	.PARTS KIT, ENGINE GE.....	1
38	PFFZZ	5940011036803	24041	P90-2205	.TERMINAL KIT.....	1
39	PFFZZ	5977012165341	24975	MFJ-2012DS	.BRUSH SET, ELECTRICA.....	1
40	PFFZZ	2920010687140	19728	MES1005AS	.KIT, FIELD COIL.....	1
41	PFFZZ	2920010687139	24041	P90-2206	.KIT YOKE AD.....	1
42	PFFZZ	2920010687138	68505	P90-2207	.KIT-SCREW MOUNT.....	1
43	PFFZZ	5977000443000	90031	570-416-11	.SPRING SET, BRUSH.....	1

END OF FIGURE

1  
2 thru 6

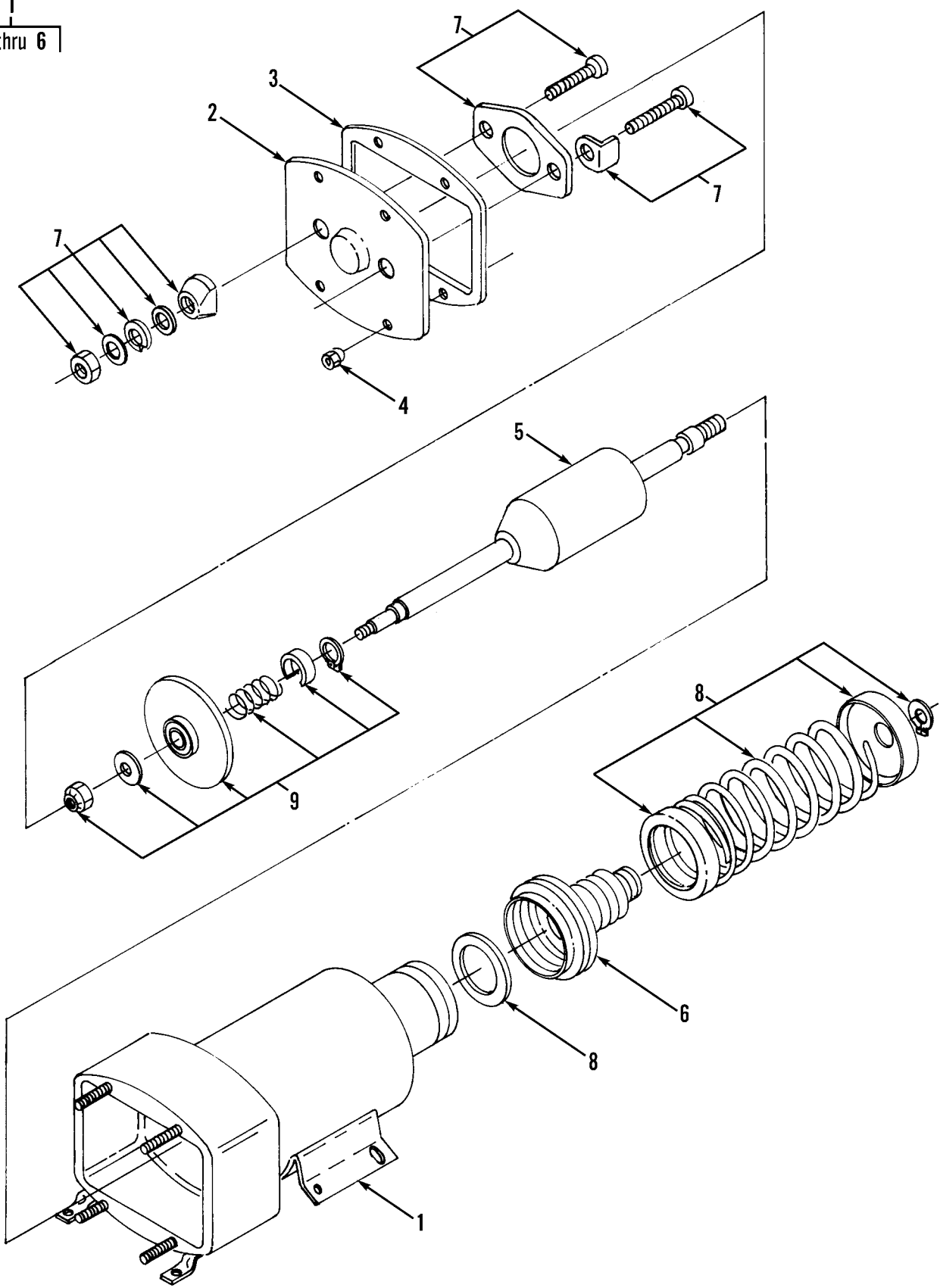

Figure 52. Starting Motor Solenoid (PRESTOLITE)

WP 0002 00                      TM5-3805-248-23P  
 (1)    (2)    (3)                      (4)                      (5)                      (6)                      (7)  
 ITEM    SMR                      PART  
 NO    CODE    NSN                      CAGEC                      NUMBER                      DESCRIPTION AND USABLE ON CODES(UOC) QTY

GROUP 0603: STARTING MOTOR  
 FIG. 52 STARTING MOTOR SOLENOID  
 (PRESTOLITE)

1	PFOZZ	5945011844275	24975	SAT4107	SOLENOID,ELECTRICAL.....	1
2	PFFZZ	2920010687177	24041	SAT-1004-E	.COVER ASSEMBLY.....	1
3	PFFZZ	5330001930850	19728	SAT-32	.GASKET.....	1
4	PFFZZ	5310008120408	16764	1948656	.NUT,PLAIN,ASSEMBLED.....	4
5	PFFZZ	2920011841054	68505	SAV-1008A	.CORE ASSEMBLY,SOLEN.....	1
6	PFFZZ	2530010690906	11083	8S1528	.BOOT.....	1
7	PFFZZ	2920011849491	24041	90-2563	PARTS KIT,TERMINAL,.....	1
8	PFFZZ	2920009367121	68505	P90-816	PARTS KIT,CORE,SOLE.....	1
9	PFFZZ	2920010687182	11083	9S8688	PARTS KIT,ENGINE GE.....	1

END OF FIGURE

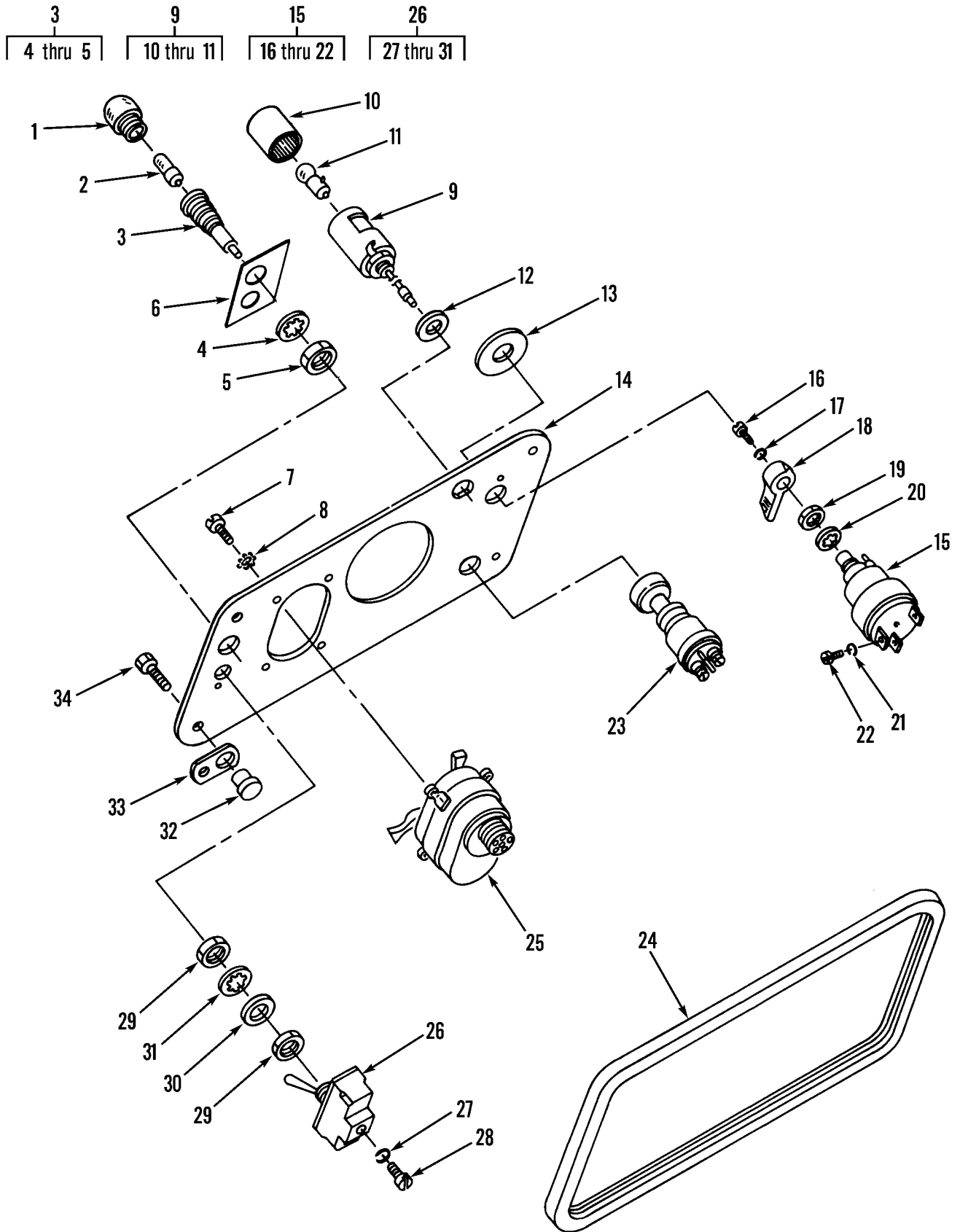

Figure 53. Instrument Panel



WP 0002 00 TM5-3805-248-23P  
 (1) (2) (3) (4) (5) (6) (7)  
 ITEM SMR PART  
 NO CODE NSN CAGEC NUMBER DESCRIPTION AND USABLE ON CODES(UOC) QTY

GROUP 0607: INSTRUMENT OR ENGINE  
 CONTROL PANEL  
 FIG. 53 INSTRUMENT PANEL

1	PFOZZ	6210012000788	83330	52-3191-003	LENS,LIGHT.....	1
2	PFOZZ	6240010261376	88204	28MB	LAMP, INCANDESCENT.....	1
3	PFOZZ	6210011725974	83330	81-5710-01-403	LIGHT, INDICATOR.....	1
4	PFOZZ	5310005434385	96906	MS35333-46	.WASHER, LOCK.....	1
5	PAOZZ	5310011823272	11083	6V8382	.NUT, PLAIN, HEXAGON.....	1
6	PFOZZ		11083	5R7060	MARKER, IDENTIFICAT.....	1
7	PFOZZ	5305009897435	96906	MS35207-264	SCREW, MACHINE.....	4
8	PFOZZ	5310005967691	96906	MS35335-32	WASHER, LOCK.....	4
9	PFOZZ	5330002860290	57733	72030	GASKET.....	1
10	PFOZZ	6210010632967	11083	2G1605	.LENS.....	1
11	PFOZZ	6240000190877	46717	LA-361-9	.LAMP, INCANDESCENT.....	1
12	PFOZZ	5310004265684	11083	6F7047	WASHER, FLAT.....	2
13	PAOZZ	9905012332429	11083	6V1766	PLATE, DESIGNATION.....	1
14	PFOZZ	2510011832392	11083	5R6758	PANEL, INSTRUMENT.....	1
15	PFOZZ	5930012022506	74400	23070	SWITCH, ROTARY.....	1
16	PFOZZ	5305010589146	11083	5L7200	.SCREW, MACHINE.....	1
17	PFOZZ	5310005847890	96906	MS35338-57	.WASHER, LOCK.....	1
18	PFOZZ	5355010643851	13445	80101	.KNOB.....	1
19	PFOZZ	5310011840906	11083	6V8832	.NUT, PLAIN, HEXAGON.....	1
20	PFOZZ	5310005434385	96906	MS35333-46	.WASHER, LOCK.....	1
21	PFOZZ	5310001937486	78189	1210-00	.WASHER, LOCK.....	3
22	PFOZZ	5305009906444	96906	MS35207-261	.SCREW, MACHINE.....	3
23	PFOZZ	5930011681025	11083	3T0306	SWITCH, PUSH.....	1
24	PFOZZ	5330010639802	11083	4D7081	SEAL.....	1
25	PAOZZ	5930014919893	59666	9375-00-117	SWITCH ASSEMBLY.....	1
26	PFOZZ	5930006831628	96906	MS24523-22	SWITCH, TOGGLE.....	1
27	PFOZZ	5310001877070	78189	1206-00	.WASHER, LOCK.....	2
28	PFOZZ	5305009584351	96906	MS35207-226	.SCREW, MACHINE.....	2
29	PFOZZ	5310011061139	81640	15-966-6	.NUT, PLAIN, HEXAGON.....	2
30	PFOZZ	5310005684447	81640	29-761	.WASHER, KEY.....	1
31	PFOZZ	5310009055454	88140	16-886	.WASHER, LOCK.....	1
32	PFOZZ	5310002473360	11083	3D5074	NUT, SLEEVE.....	8
33	XDOZZ		11083	4D3397	TERMINAL STRIP, GROU.....	1
34	PFOZZ	5305000712505	80204	B1821BH025C088N	SCREW, CAP, HEXAGON H.....	4

END OF FIGURE

1	9	15	21
2 thru 3	10 thru 11	16 thru 17	22
28	32		
29 thru 30	33 thru 34		

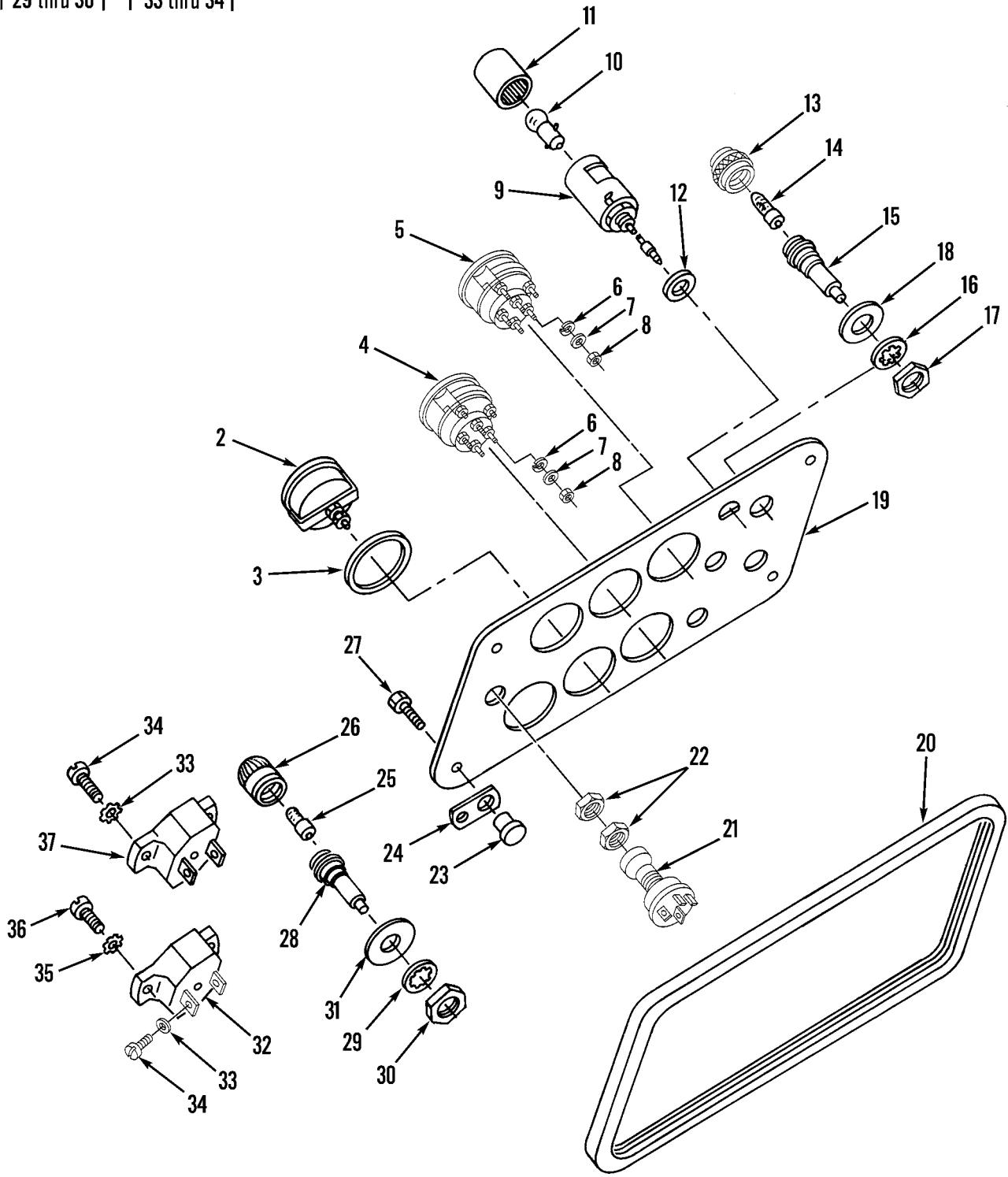

Figure 54. Driver's Instrument Panel

WP 0002 00 TM5-3805-248-23P  
 (1) (2) (3) (4) (5) (6) (7)  
 ITEM SMR PART  
 NO CODE NSN CAGEC NUMBER DESCRIPTION AND USABLE ON CODES(UOC) QTY

GROUP 0607: INSTRUMENT OR ENGINE  
 CONTROL PANEL  
 FIG. 54 DRIVER'S INSTRUMENT PANEL

1	PFOZZ	6625001133279	11083	8M7892	AMMETER.....	1
2	XAOZZ		11083	1W8914	.GAGE.....	1
3	PFOZZ	5330011520601	11083	6V3507	.PACKING, PREFORMED.....	1
4	PFOZZ	6680003044801	70040	446967-79	SHAFT ASSEMBLY, FLEX.....	1
5	PFOZZ	2540010630680	70040	6489960	INDICATOR.....	1
6	PFOZZ	5310010630687	11083	4B5324	WASHER.....	4
7	PFOZZ	5310000884075	80205	NAS1676-6	WASHER, LOCK.....	4
8	PFOZZ	5310009349747	96906	MS35649-262	NUT, PLAIN, HEXAGON.....	4
9	PFOZZ	5330002860290	57733	72030	GASKET.....	1
10	PFOZZ	6240000190877	46717	LA-361-9	.LAMP, INCANDESCENT.....	1
11	PFOZZ	6210010632967	11083	2G1605	.LENS.....	1
12	PFOZZ	5310004265684	11083	6F7047	WASHER, FLAT.....	1
13	PFOZZ	6210010667645	73445	LC-011-3200	LENS.....	1
14	PAOZZ	6240004193185	96906	MS25231-1873	LAMP, INCANDESCENT.....	1
15	PFOZZ	2920010665205	73445	85-5710-01-403	BASE.....	1
16	PFOZZ	5310005434385	96906	MS35333-46	.WASHER, LOCK.....	1
17	PAOZZ	5310011823272	11083	6V8382	.NUT, PLAIN, HEXAGON.....	1
18	PFOZZ	2920010589152	11083	7D7249	PLATE.....	1
19	PFOZZ	2510011832393	11083	9D4738	INSTRUMENT PANEL, CA.....	1
20	PFOZZ	5330010639802	11083	4D7081	SEAL.....	1
21	PFFZZ	5930010641008	11083	0685824	SWITCH ASSEMBLY.....	1
22	PFFZZ	5310010632970	17875	100056-8	.NUT.....	2
23	PFOZZ	5310002473360	11083	3D5074	NUT, SLEEVE.....	1
24	XDOZZ		11083	4D3397	TERMINAL STRIP, GROU.....	1
25	PFOZZ	6240010261376	88204	28MB	LAMP, INCANDESCENT.....	1
26	PFOZZ	6210009415863	58854	30122-0	LENS, LIGHT.....	1
27	PFOZZ	5305000712505	80204	B1821BH025C088N	SCREW, CAP, HEXAGON H.....	4
28	PFOZZ	6210011725974	83330	81-5710-01-403	LIGHT, INDICATOR.....	1
29	PFOZZ	5310005434385	96906	MS35333-46	.WASHER, LOCK.....	1
30	PAOZZ	5310011823272	11083	6V8382	.NUT, PLAIN, HEXAGON.....	1
31	PAOZZ	9905012009493	11083	5R6201	PLATE, INSTRUCTION.....	1
32	PFOOO	5925011840633	14859	CDA-15I	CIRCUIT BREAKER.....	1
33	PFOZZ	5310005847890	96906	MS35338-57	.WASHER, LOCK.....	1
34	PFOZZ	5305009846189	96906	MS35206-241	.SCREW, MACHINE.....	2
35	PFOZZ	5310005967693	96906	MS35335-31	WASHER, LOCK.....	4
36	PFOZZ	5305009846195	96906	MS35206-247	SCREW, MACHINE.....	4
37	PFOZZ	5925005006753	82647	PDA-10	CIRCUIT BREAKER.....	1

END OF FIGURE

1  
| 2 thru 6 |

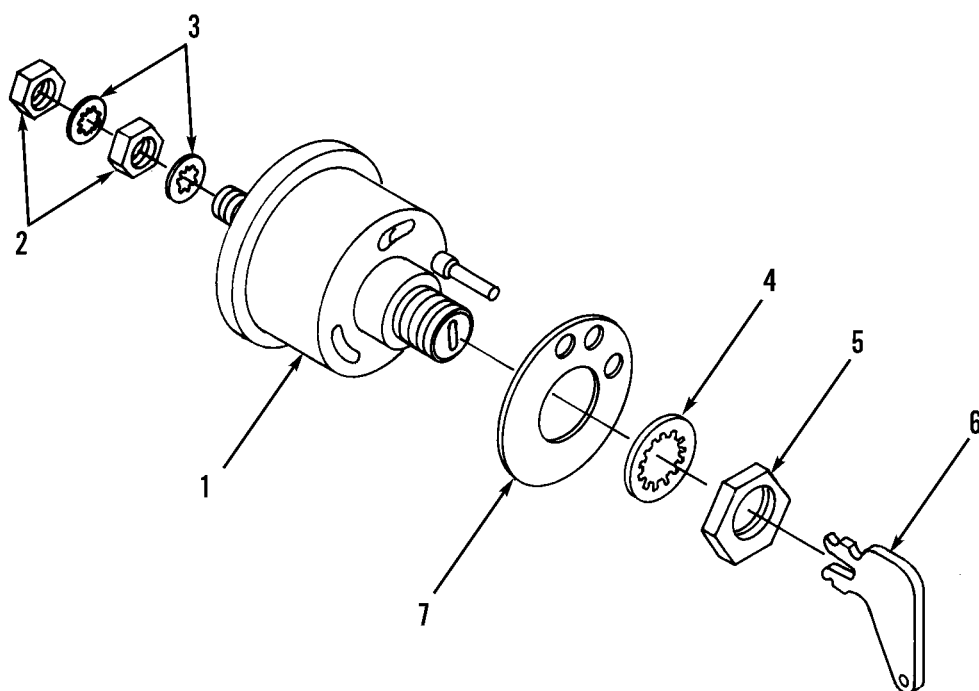

Figure 55. Engine Disconnect Switch

WP 0002 00			TM5-3805-248-23P			
(1)	(2)	(3)	(4)	(5)	(6)	(7)
ITEM	SMR			PART		
NO	CODE	NSN	CAGEC	NUMBER	DESCRIPTION AND USABLE ON CODES(UOC)	QTY

GROUP 0608: MISCELLANEOUS ITEMS  
 FIG. 55 ENGINE DISCONNECT SWITCH

1	XDF0Z	2920007757691	11083	7N0718	SWITCH, LOCK, IGNITIO.....	1
2	PFOZZ	5310008339298	11083	6F7045	.NUT, PLAIN, HEXAGON.....	2
3	PFFZZ	5310005957237	96906	MS35333-42	.WASHER, LOCK.....	2
4	PFOZZ	5310005503714	78189	1232-00	.WASHER, LOCK.....	1
5	PFFZZ	5310000050895	13445	2484-26	.NUT, PLAIN, HEXAGON.....	1
6	PFOZZ	5930007151939	13445	8398	.KEY, SWITCH.....	1
7	PFOZZ	2920010643809	11083	8H8648	PLATE.....	1

END OF FIGURE

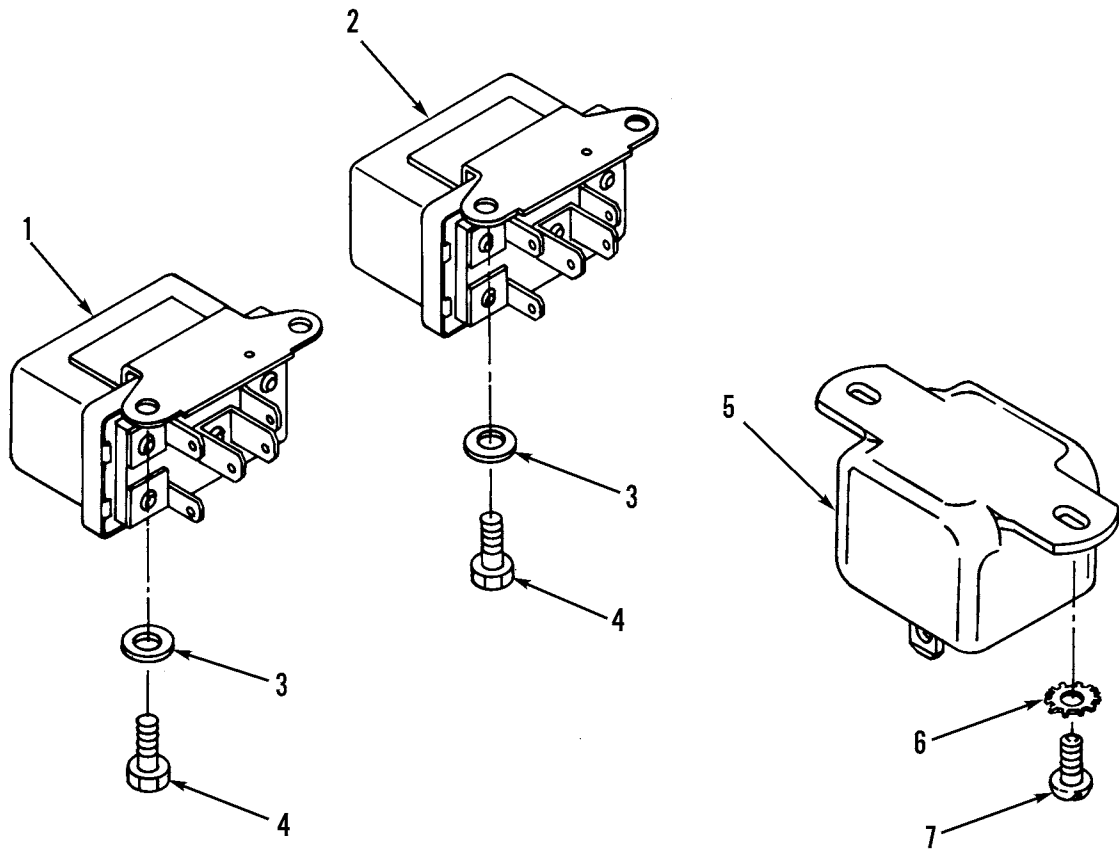

Figure 56. Electrical Relays, Signal Flasher and Mounting

WP 0002 00			TM5-3805-248-23P			
(1)	(2)	(3)	(4)	(5)	(6)	(7)
ITEM	SMR			PART		
NO	CODE	NSN	CAGEC	NUMBER	DESCRIPTION AND USABLE ON CODES(UOC)	QTY
GROUP 0608: MISCELLANEOUS ITEMS						
FIG. 56 ELECTRICAL RELAYS, SIGNAL						
FLASHER AND MOUNTING						
1	PFOZZ	5945011844079	20308	PH-23	RELAY,ELECTROMAGNET.....	3
2	PFOZZ	5945011859376	20308	PH-22	RELAY,ELECTROMAGNET.....	1
3	PFOZZ	5310008238804	96906	MS27183-9	WASHER,FLAT.....	8
4	PFOZZ	5305000712506	80204	B1821BH025C050N	SCREW,CAP,HEXAGON H.....	8
5	PFOZZ	5945010944116	11083	8D6946	FLASHER,THERMAL.....	1
6	PFOZZ	5310005967691	96906	MS35335-32	WASHER,LOCK.....	2
7	PFOZZ	5305009897434	96906	MS35207-263	SCREW,MACHINE.....	2

END OF FIGURE

1  
| 2 thru 3 |

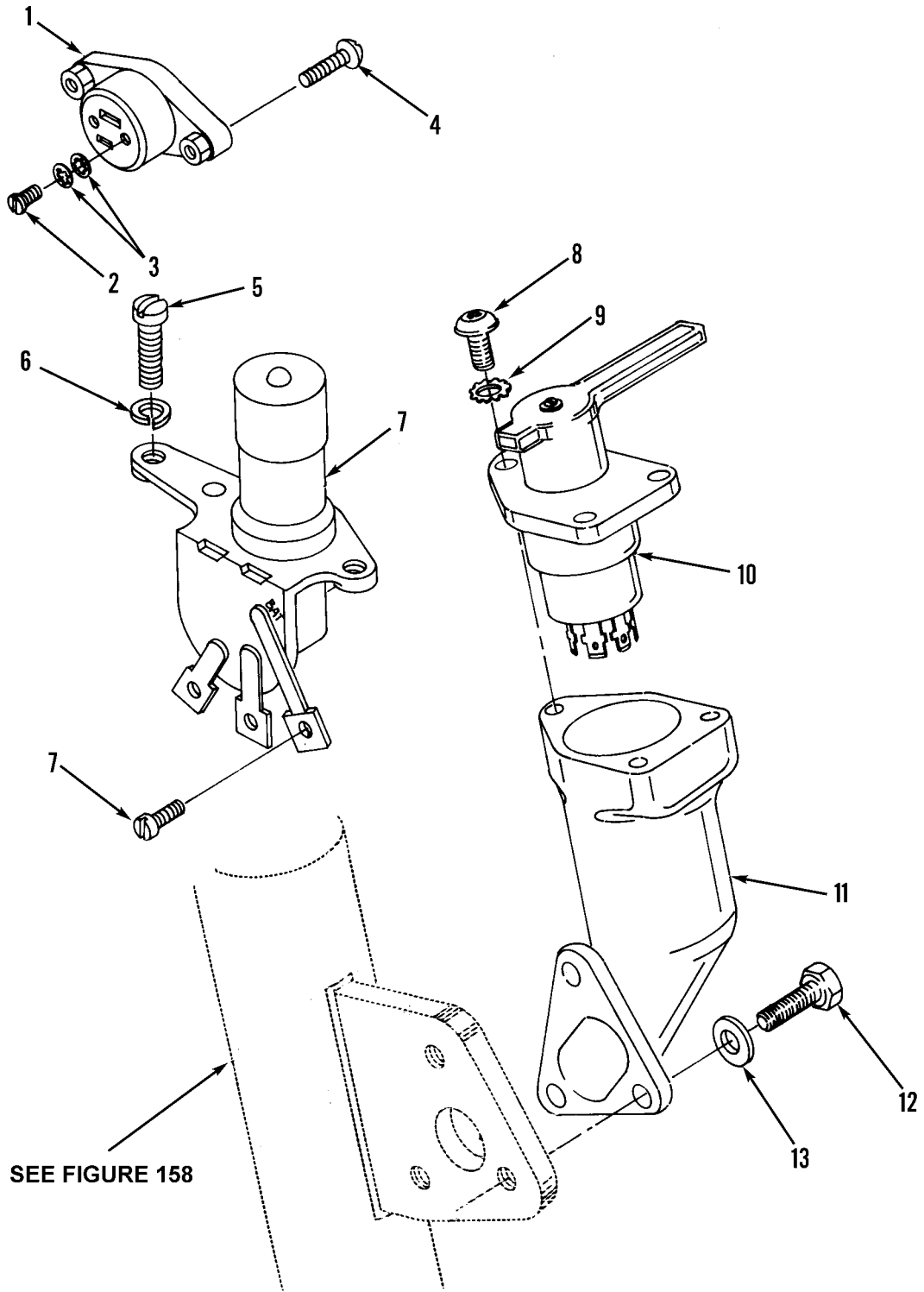

Figure 57. Circuit Breaker, Headlight Dimmer Switch and Hazard Signal Switch and Mounting



WP 0002 00			TM5-3805-248-23P			
(1)	(2)	(3)	(4)	(5)	(6)	(7)
ITEM	SMR			PART		
NO	CODE	NSN	CAGEC	NUMBER	DESCRIPTION AND USABLE ON CODES(UOC)	QTY
GROUP 0608: MISCELLANEOUS ITEMS						
FIG. 57 CIRCUIT BREAKER, HEADLIGHT						
DIMMER SWITCH AND HAZARD						
SIGNAL SWITCH AND MOUNTING						
1	PFOZZ	5925010642121	14859	CDLM 60I	CIRCUIT BREAKER.....	1
2	PFOZZ	5305011845920	11083	6V8365	.SCREW,MACHINE.....	2
3	PFOZZ	5310005501130	96906	MS35333-40	.WASHER,LOCK.....	4
4	PFOZZ	5305009953444	96906	MS35207-266	SCREW,MACHINE.....	2
5	PFOZZ	5305006602467	96906	MS35265-80	SCREW,MACHINE.....	2
6	PFOZZ	5310002091869	41226	4347	WASHER,LOCK.....	2
7	PFOZZ	2590008104288	13445	7784	SWITCH,BEAM SELECTI.....	1
8	PFOZZ	5305011641125	11083	8D7712	SCREW,CAP,SOCKET HE.....	3
9	PFOZZ	5310005967691	96906	MS35335-32	WASHER,LOCK.....	3
10	PFOZZ	6220010937946	11083	1733064	CONTROL,DIRECTIONAL.....	1
11	XDOZZ		11083	8D0002	HOLDER,WIRING HARNE.....	1
12	XDOZZ		96906	MS51849-97	SCREW,MACHINE.....	3
13	PFOZZ	5310008238804	96906	MS27183-9	WASHER,FLAT.....	3

END OF FIGURE

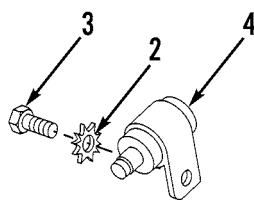
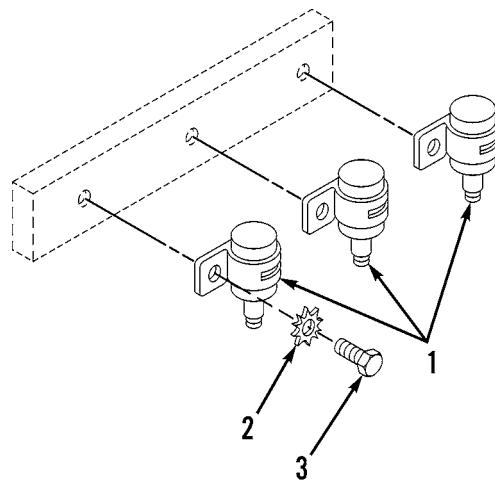

Figure 58. Windshield Wiper Capacitors and Mounting

WP 0002 00			TM5-3805-248-23P			
(1)	(2)	(3)	(4)	(5)	(6)	(7)
ITEM	SMR			PART		
NO	CODE	NSN	CAGEC	NUMBER	DESCRIPTION AND USABLE ON CODES(UOC)	QTY

GROUP 0608: MISCELLANEOUS ITEMS  
 FIG. 58 WINDSHIELD WIPER CAPACITORS  
 AND MOUNTING

1	PFOZZ		11083	1884014	CAPACITOR, FIXED, MET.....	3
2	PFOZZ	5310002090786	78189	1114-00	WASHER, LOCK.....	4
3	PFOZZ	5305000712506	80204	B1821BH025C050N	SCREW, CAP, HEXAGON H.....	4
4	PFOZZ	5910011768877	26901	5359-50	CAPACITOR.....	1

END OF FIGURE

3  
4 thru 7

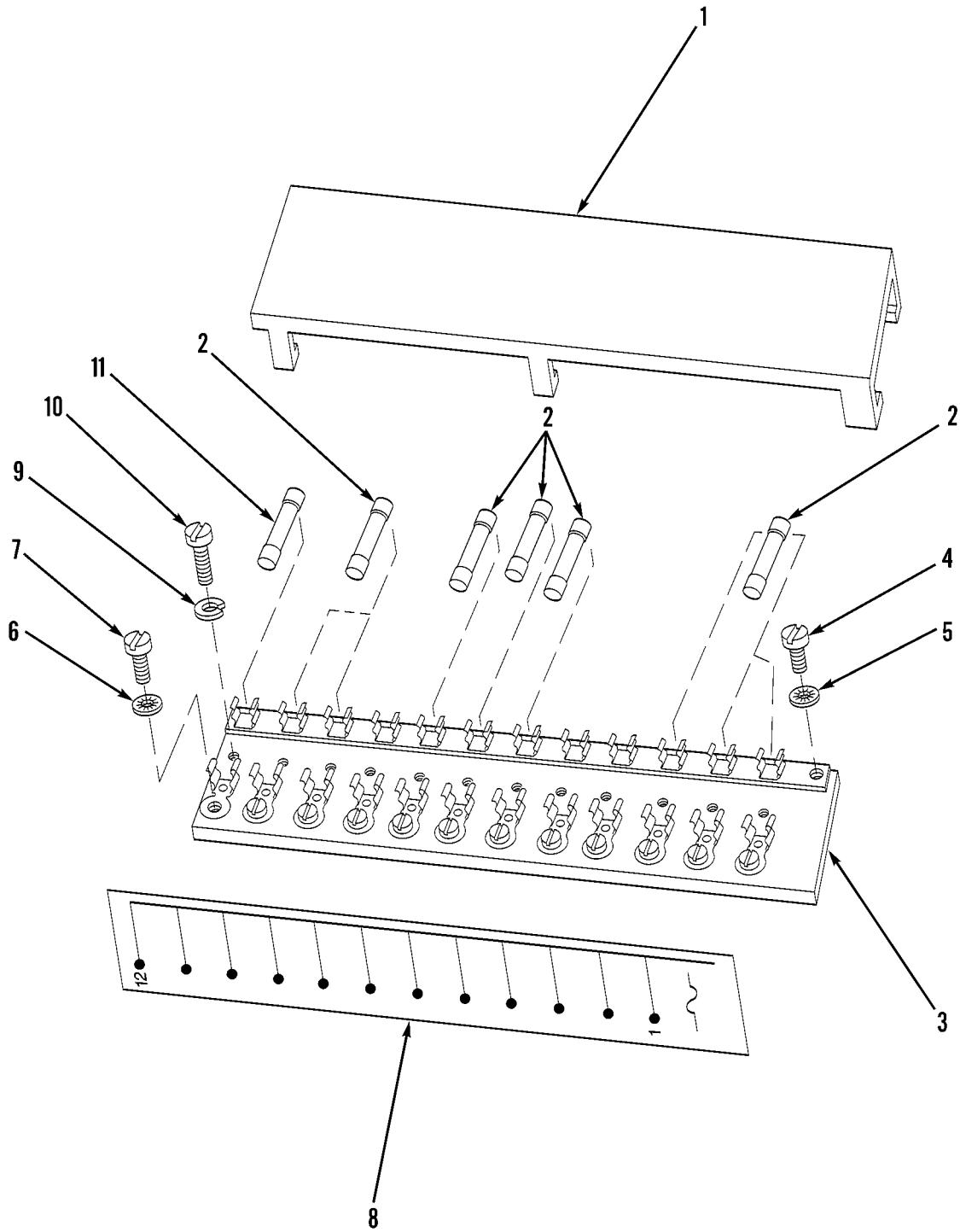

Figure 59. Fuse Block, Fuses and Mounting

WP 0002 00			TM5-3805-248-23P			
(1)	(2)	(3)	(4)	(5)	(6)	(7)
ITEM NO	SMR CODE	NSN	CAGEC	PART NUMBER	DESCRIPTION AND USABLE ON CODES(UOC)	QTY
GROUP 0608: MISCELLANEOUS ITEMS						
FIG. 59 FUSE BLOCK, FUSES AND MOUNTING						
1	PFOZZ	5340011795362	11083	2G7544	COVER,ACCESS.....	1
2	PAOZA	5920002433787	81349	F03A250V10AS	FUSE,CARTRIDGE.....	8
3	XDOOO		71607	2160	FUSEHOLDER,BLOCK.....	1
4	PFOZZ	5305000889044	96906	MS35207-260	.SCREW,MACHINE.....	1
5	PFOZZ	5310001937486	78189	1210-00	.WASHER,LOCK.....	1
6	PFOZZ	5310001877070	78189	1206-00	.WASHER,LOCK.....	12
7	PFOZZ	5305009844983	96906	MS35206-226	.SCREW,MACHINE.....	12
8	XDOZZ		11083	5R6329	MARKER,IDENTIFICATI.....	1
9	PFOZZ	5310000884075	80205	NAS1676-6	WASHER,LOCK.....	2
10	PFOZZ	5305008893001	96906	MS35206-231	SCREW,MACHINE.....	2
11	XDOZA		81349	F02B32V30AS	FUSE,CARTRIDGE.....	1

END OF FIGURE

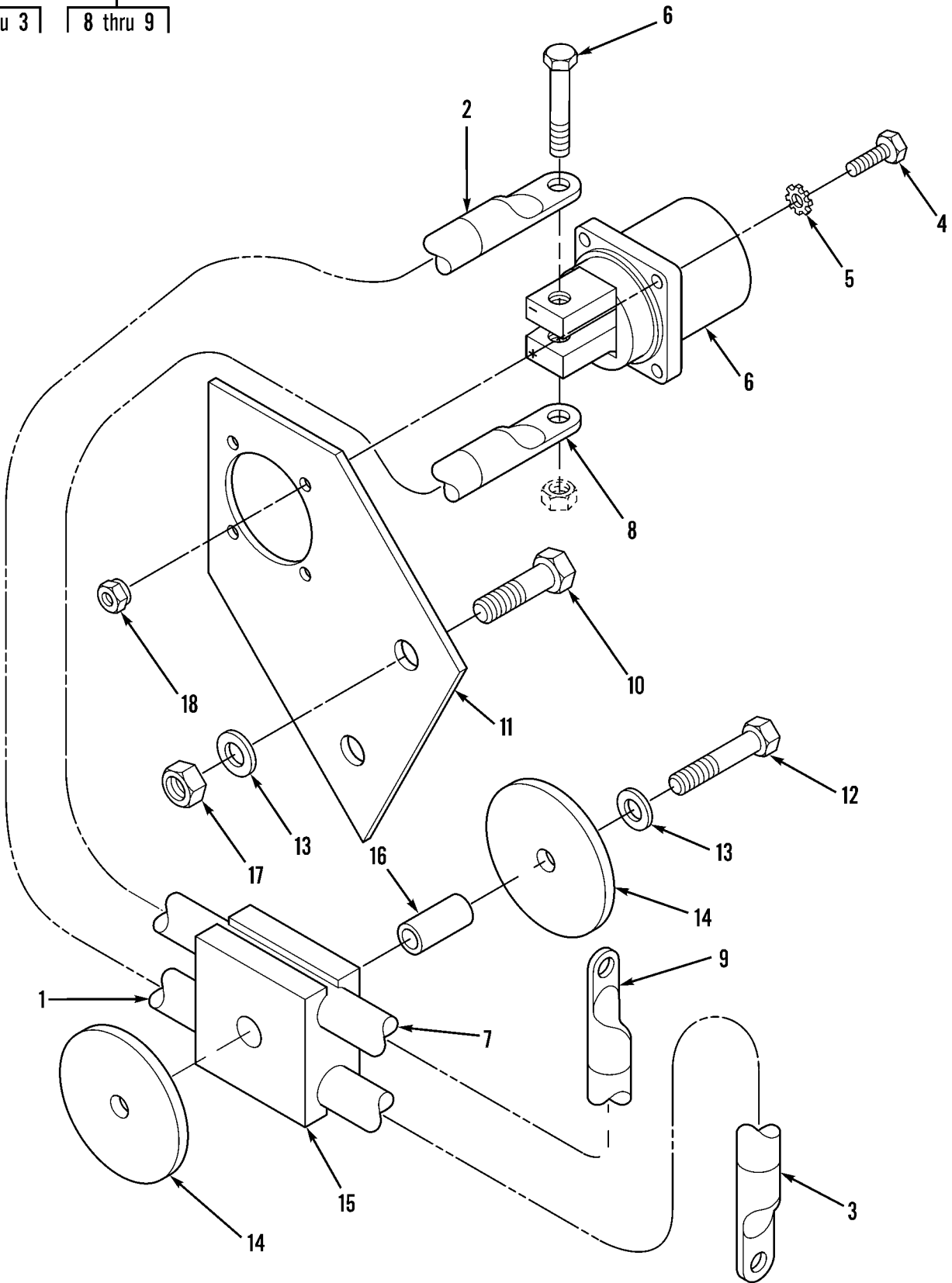
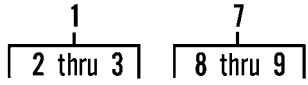

Figure 60. Slave Receptacle, Cables and Mounting

WP 0002 00			TM5-3805-248-23P			
(1)	(2)	(3)	(4)	(5)	(6)	(7)
ITEM	SMR			PART		
NO	CODE	NSN	CAGEC	NUMBER	DESCRIPTION AND USABLE ON CODES(UOC)	QTY
GROUP 0608: MISCELLANEOUS ITEMS FIG. 60 SLAVE RECEPTACLE, CABLES AND MOUNTING						
1	PAOZZ	6150011989987	11083	5R6193	LEAD,ELECTRICAL.....	1
2	PFOZZ	2920010660593	11083	1S7252	.TERMINAL.....	1
3	PFOZZ	5940010589090	11083	1S7251	.TERMINAL,LUG.....	1
4	PFOZZ	5305000763714	72599	S9415665	SCREW,CAP,HEXAGON H.....	4
5	PFOZZ	5310005967691	96906	MS35335-32	WASHER,LOCK.....	4
6	PFOZZ	5935010979974	19207	11674728	CONNECTOR,RECEPTACL.....	1
7	PAOOO	6150011989988	11083	5R6194	LEAD,ELECTRICAL.....	1
8	PFOZZ	5940001155004	96906	MS20659-120	.TERMINAL,LUG.....	1
9	PFOZZ	5940010589090	64488	4543A	.TERMINAL,LUG.....	1
10	PFOZZ	5306012052798	80204	B1821BH038C138L	BOLT,MACHINE.....	2
11	XDOZZ		11083	5R7187	PLATE,MOUNTING.....	1
12	PFOZZ	5306011940591	80204	B1821BH038C200L	BOLT,MACHINE.....	1
13	PFOZZ	5310001174788	11083	5M2894	WASHER,FLAT.....	3
14	PFOZZ	5310011787414	11083	2G8767	WASHER,FLAT.....	4
15	PFOZZ	5342011852404	11083	6G2256	CLAMP.....	3
16	PFOZZ	5365011759326	11083	6G2263	SPACER,SLEEVE.....	3
17	PFOZZ	5310014297859	11083	6V8801	NUT,PLAIN,HEXAGON.....	2
18	PFOZZ	4730014713774	11083	0310249	LOCKNUT,PIPE.....	4

END OF FIGURE

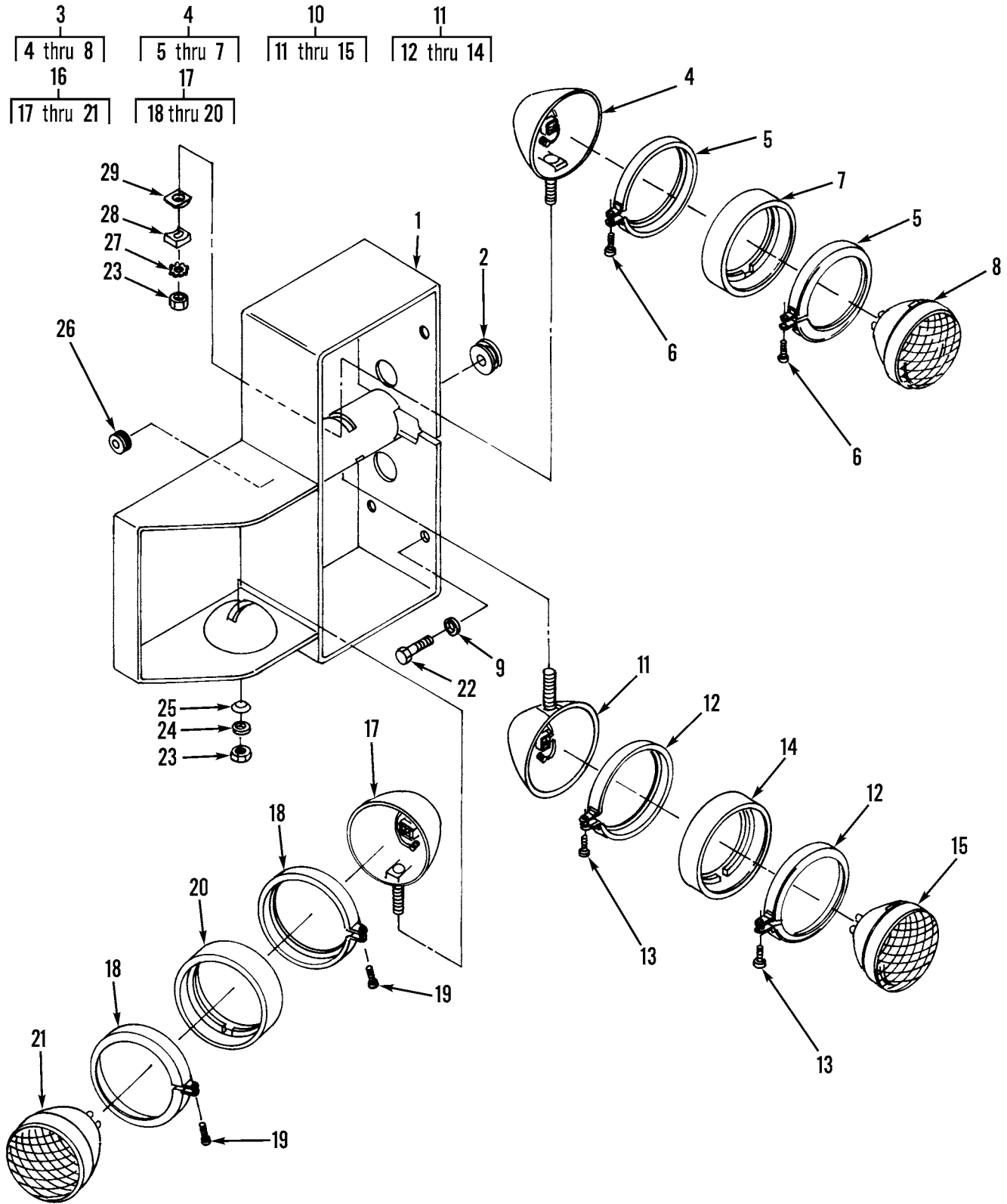

Figure 61. Vehicle Front Headlights, Floodlights and Mounting



WP 0002 00			TM5-3805-248-23P			
(1)	(2)	(3)	(4)	(5)	(6)	(7)
ITEM	SMR			PART		
NO	CODE	NSN	CAGEC	NUMBER	DESCRIPTION AND USABLE ON CODES(UOC)	QTY
GROUP 0609: LIGHTS						
FIG. 61 VEHICLE FRONT HEADLIGHTS, FLOODLIGHTS AND MOUNTING						
1	PFOZZ	5340012058935	11083	5R6732	BRACKET RIGHT HAND.....	1
1	PFOZZ	2540011824552	11083	5R6731	GUARD,MECHANICAL DR LEFT HAND.....	1
2	PFOZZ	5325002495322	11083	6H4005	GROMMET, NONMETALLIC.....	2
3	PFOZZ	6220011800115	73331	916179	HEADLIGHT.....	2
4	PFOZZ	6220010375622	11083	2P2541	.HOUSING, LIGHT.....	1
5	PFOZZ	5940001434780	56501	RB873	..TERMINAL, LUG.....	2
6	PFOZZ	5305009846195	96906	MS35206-247	..SCREW, MACHINE.....	2
7	PFOZZ	6220007568787	93331	5949719	..RETAINER, LENS.....	1
8	PFOZZ	6240011785604	11083	5S5150	.LAMP, INCANDESCENT.....	1
9	PFOZZ	5310001174788	11083	5M2894	WASHER, FLAT.....	8
10	PFOZZ	6220010590913	73331	916178	LAMP GROUP.....	2
11	PFOZZ	6220010375622	11083	2P2541	.HOUSING, LIGHT.....	1
12	PFOZZ	5940001434780	56501	RB873	..TERMINAL, LUG.....	2
13	PFOZZ	5305009846195	96906	MS35206-247	..SCREW, MACHINE.....	2
14	PFOZZ	6220007568787	93331	5949719	..RETAINER, LENS.....	1
15	PAOZZ	6240011785604	11083	5S5150	.LAMP, INCANDESCENT.....	1
16	PFOZZ	6220009534652	74400	M2095	FLOODLIGHT, ELECTRIC.....	2
17	PFOZZ	6220010375622	11083	2P2541	.HOUSING, LIGHT.....	1
18	PFOZZ	5940001434780	56501	RB873	..TERMINAL, LUG.....	2
19	PFOZZ	5305009846195	96906	MS35206-247	..SCREW, MACHINE.....	2
20	PFOZZ	6220007568787	93331	5949719	..RETAINER, LENS.....	1
21	PAOZZ	6240006430687	96906	MS15165-4578	.LAMP, INCANDESCENT.....	1
22	PFOZZ	5306006906976	03038	LH90725-59	BOLT, SELF-LOCKING.....	8
23	PFOZZ	5310007638905	96906	MS51968-20	NUT, PLAIN, HEXAGON.....	6
24	PFOZZ	5310008238803	96906	MS27183-21	WASHER, FLAT.....	2
25	PFOZZ	5310005075727	11083	2B8352	WASHER, SPRING TENSILE.....	2
26	PFOZZ	5325012167917	11083	5P8522	GROMMET, NONMETALLIC.....	2
27	PFOZZ	5310005434385	96906	MS35333-46	WASHER, LOCK.....	4
28	PFOZZ	5365010632978	11083	3D7854	SPACER, NYLON.....	4
29	PFOZZ	5365010590914	11083	6D2256	SPACER.....	4

END OF FIGURE

1  
| 2 thru 9 |

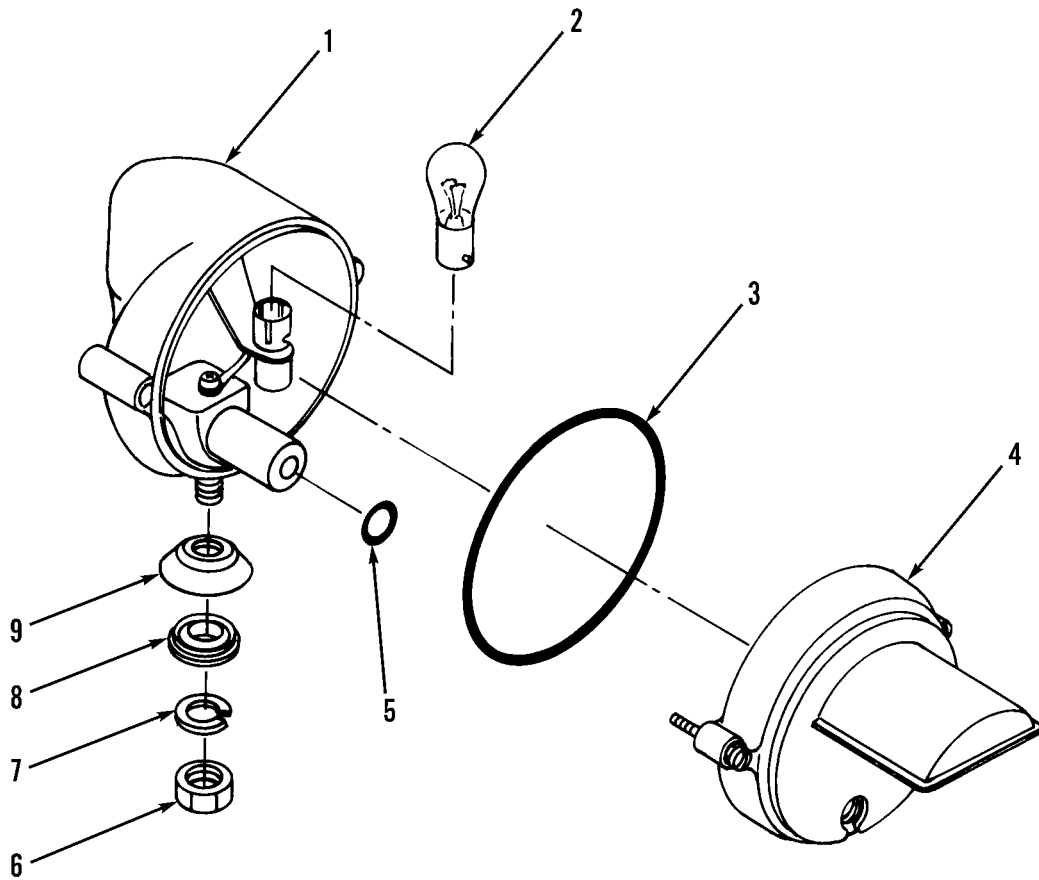

Figure 62. Vehicle Front Blackout Light and Mounting

WP 0002 00 TM5-3805-248-23P  
 (1) (2) (3) (4) (5) (6) (7)  
 ITEM SMR PART  
 NO CODE NSN CAGEC NUMBER DESCRIPTION AND USABLE ON CODES(UOC) QTY

GROUP 0609: LIGHTS  
 FIG. 62 VEHICLE FRONT BLACKOUT LIGHT  
 AND MOUNTING

1	PAOZZ	6220014961925	5A910	11668932	HEADLIGHT.....	1
2	PFOZZ	6240000446914	58536	A52463-2-10	.LAMP, INCANDESCENT.....	1
3	PFOZZ	5330010370663	5A910	DC8211	.GASKET.....	1
4	PFOZZ	6220011280087	5A910	DC8217	.DOOR, BLACKOUT LAMP.....	1
5	PFOZZ	5330010766172	34904	DC8226	.GASKET.....	1
6	PFOZZ	5310007320558	96906	MS51967-8	.NUT, PLAIN, HEXAGON.....	1
7	PFOZZ	5310005146849	11083	3B4506	.WASHER, LOCK.....	1
8	PFOZZ	5310003502655	19207	5294507	.WASHER, FINISHING.....	1
9	PFOZZ	5310011002067	19207	11668979	.WASHER, LOCK.....	1

END OF FIGURE

1  
| 2 thru 4 |

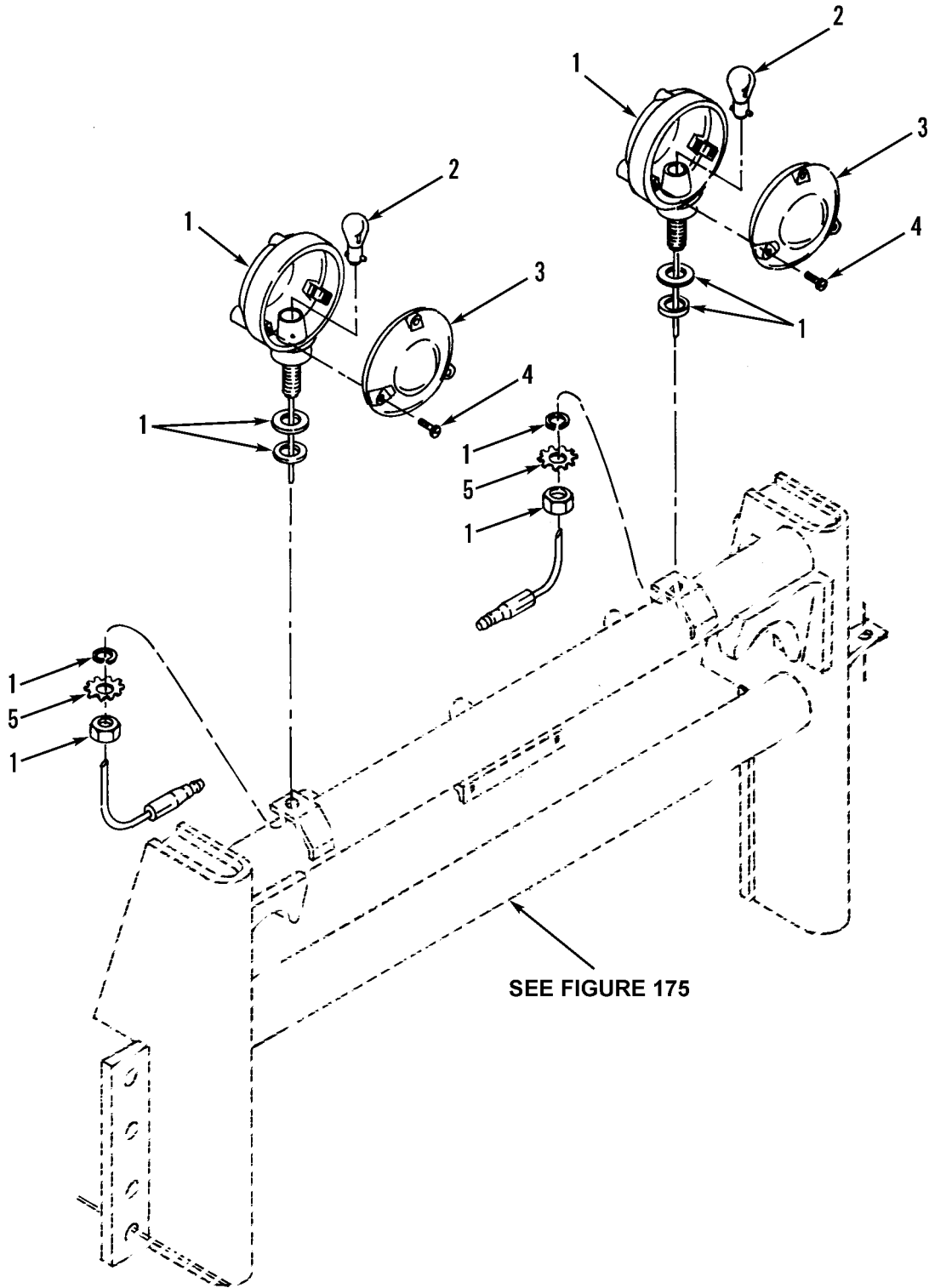

Figure 63. Vehicle Front Signal Lights and Mounting

WP 0002 00			TM5-3805-248-23P			
(1)	(2)	(3)	(4)	(5)	(6)	(7)
ITEM	SMR			PART		
NO	CODE	NSN	CAGEC	NUMBER	DESCRIPTION AND USABLE ON CODES(UOC)	QTY

GROUP 0609: LIGHTS  
 FIG. 63 VEHICLE FRONT SIGNAL LIGHTS  
 AND MOUNTING

1	PFOZZ	6220006073477	75175	753-2835	DIRECTIONAL LIGHT,V.....	2
2	PFOZZ	6240000446914	08806	1683	.LAMP,INCANDESCENT.....	1
3	PFOZZ	6220000883521	77977	9021A	.LENS,LIGHT.....	1
4	PFOZZ	5305008893001	96906	MS35206-231	.SCREW,MACHINE.....	3
5	PFOZZ	5310002095116	96906	MS35335-37	WASHER,LOCK.....	2

END OF FIGURE

3	7	8	17	18
4 thru 6	8 thru 10	9	18 thru 27	19 thru 20

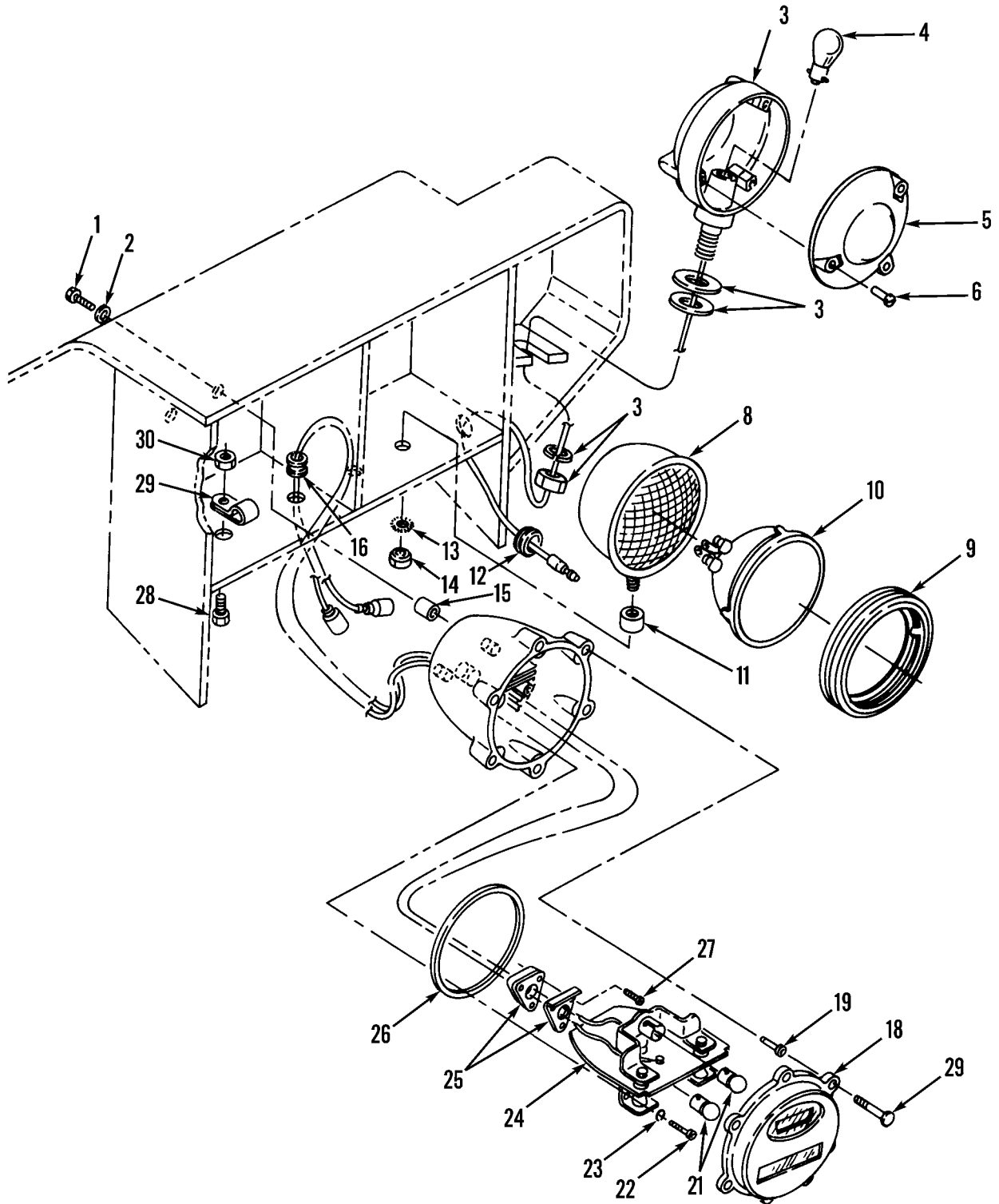

Figure 64. Vehicle Rear Blackout Light, Taillight/Stoplight and Signal Light and Mounting

WP 0002 00		TM5-3805-248-23P				
(1)	(2)	(3)	(4)	(5)	(6)	(7)
ITEM NO	SMR CODE	NSN	CAGEC	PART NUMBER	DESCRIPTION AND USABLE ON CODES(UOC)	QTY
GROUP 0609: LIGHTS						
FIG. 64 VEHICLE REAR BLACKOUT LIGHT, TAILLIGHT/STOPLIGHT AND SIGNAL LIGHT AND MOUNTING						
1	PFOZZ	5306011196763	80204	B1821BH038C150L	BOLT,MACHINE.....	4
2	PFOZZ	5310001174788	11083	5M2894	WASHER, FLAT.....	8
3	PFOZZ	6220006073477	75175	753-2835	DIRECTIONAL LIGHT,V.....	2
4	PFOZZ	6240000446914	08806	1683	.LAMP, INCANDESCENT.....	1
5	PFOZZ	6220000883521	77977	9021A	.LENS, LIGHT.....	1
6	PFOZZ	5305008893001	96906	MS35206-231	.SCREW, MACHINE.....	3
7	PFOZO	6220011800858	73331	912899	STOP LIGHT-TAILLIGH.....	2
8	PFOZO	6220011800166	73331	5967871	.HOUSING, LIGHT.....	1
9	PFOZZ	5330011808716	73331	5931710	.PACKING, PREFORMED.....	1
10	PFOZZ	6240009170769	08108	4825R	.LAMP, INCANDESCENT.....	1
11	PFOZZ	5365012059281	11083	1W8793	SPACER, SLEEVE.....	2
12	PFOZZ	2530008600373	11083	1H7459	GROMMET BRAKE.....	2
13	PFOZZ	5310002095116	96906	MS35335-37	WASHER, LOCK.....	2
14	PFOZZ	5310007680318	96906	MS51967-14	NUT, PLAIN, HEXAGON.....	2
15	PFOZZ	5365011843566	11083	9P4898	SPACER, SLEEVE.....	4
16	PFOZZ	5325012167917	11083	5P8522	GROMMET, NONMETALLIC.....	2
17	PFOOO	6220003376471	96906	MS51330-1	STOP LIGHT-TAILLIGH.....	2
18	PFOZZ	6220007526018	19207	7526018	.RETAINER, LENS.....	1
19	PFOZZ	5340007320642	19207	7320642	.CLIP, RETAINING.....	6
20	PFOZZ	5305007375694	19207	7320641	.SCREW, MACHINE.....	6
21	PFOZZ	6240000190877	58536	AA52463-A08	.LAMP, INCANDESCENT.....	2
22	PFOZZ	5305008893002	96906	MS35206-242	.SCREW, MACHINE.....	2
23	PFOZZ	5310000453299	96906	MS35338-42	.WASHER, LOCK.....	2
24	XDOZZ		19207	8378662	.LAMPHOLDER ASSEMBLY.....	1
25	XAOZZ	6220005000437	96906	MS53047-1	.LIGHT, PARKING.....	1
26	PFOZZ	5331002977106	19207	7320658	.O-RING.....	1
27	PFOZZ	5305009846191	96906	MS35206-243	.SCREW, MACHINE.....	3
28	PFOZZ	5306006906976	03038	LH90725-59	BOLT, SELF-LOCKING.....	2
29	PFOZZ	5340004264656	11083	4D7794	CLAMP, LOOP.....	2
30	PFOZZ	5310007320558	96906	MS51967-8	NUT, PLAIN, HEXAGON.....	2

END OF FIGURE

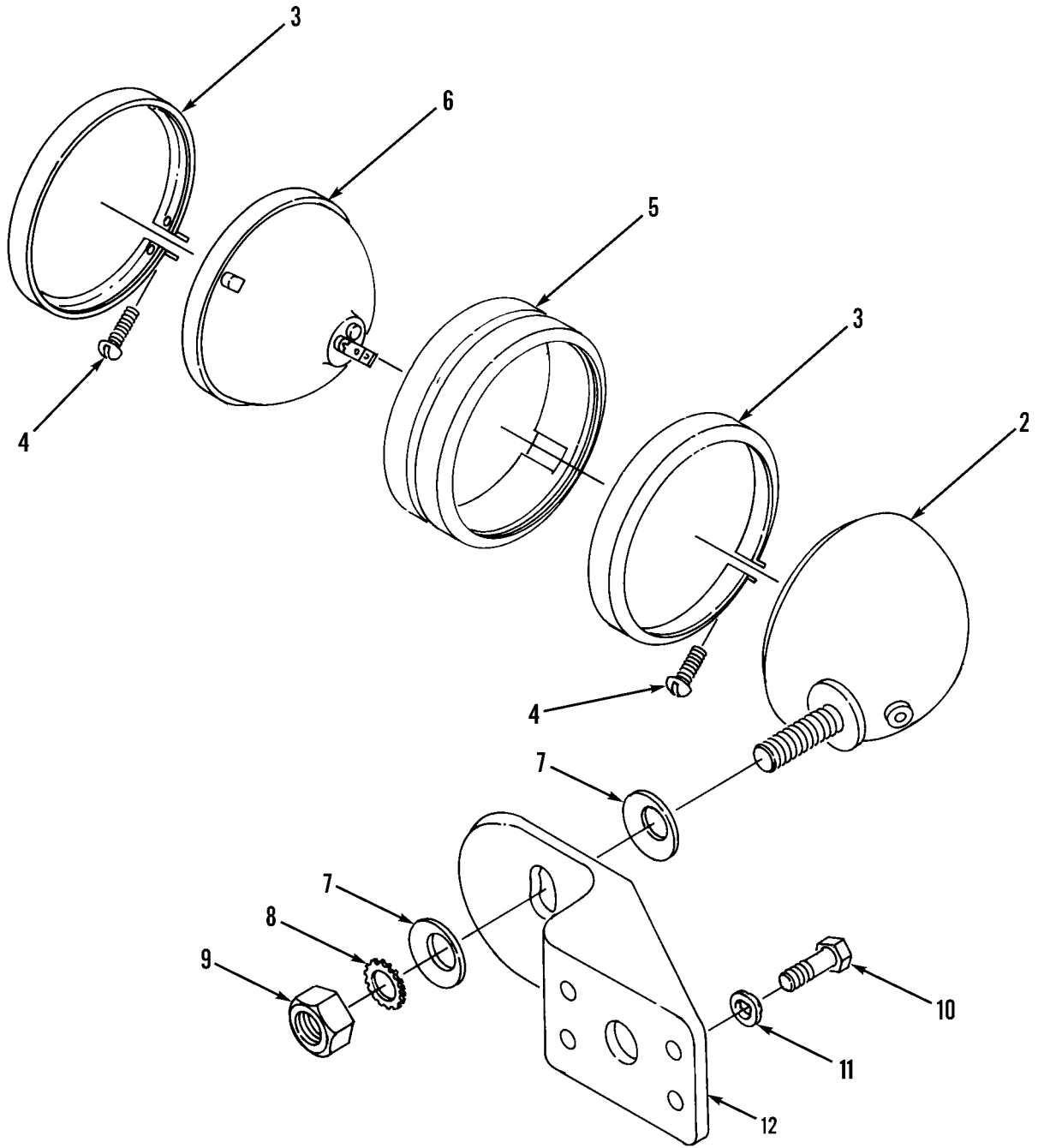
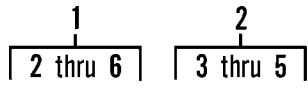

Figure 65. Vehicle Cutting Edge Floodlight and Mounting



WP 0002 00                      TM5-3805-248-23P  
 (1)    (2)    (3)                      (4)                      (5)                      (6)                      (7)  
 ITEM    SMR                      PART  
 NO    CODE    NSN                      CAGEC                      NUMBER                      DESCRIPTION AND USABLE ON CODES(UOC) QTY

GROUP 0609: LIGHTS  
 FIG. 65 VEHICLE CUTTING EDGE  
 FLOODLIGHT AND MOUNTING

1	PFOZZ	6220010974320	73331	910824	FLOODLIGHT,ELECTRIC.....	1
2	PFOZZ	6220010375622	11083	2P2541	.HOUSING,LIGHT.....	1
3	PFOZZ	5940001434780	96906	MS25036-108	..TERMINAL,LUG.....	2
4	PFOZZ	5305009846195	96906	MS35206-247	..SCREW,MACHINE.....	2
5	PFOZZ	6220007568787	93331	5949719	..RETAINER,LENS.....	1
6	PFOZZ	6240006430687	11083	1M5898	.LAMP,INCANDESCENT.....	1
7	PFOZZ	5310005075727	11083	2B8352	WASHER,SPRING TENSI.....	2
8	PFOZZ	5310005434385	96906	MS35333-46	WASHER,LOCK.....	1
9	PFOZZ	2530004399264	11083	5D3183	NUT,WHEEL.....	1
10	PFOZZ	5306011140963	80204	B1821BH038C100L	BOLT,MACHINE.....	4
11	PFOZZ	5310001174788	11083	5M2894	WASHER,FLAT.....	4
12	XDOZZ		11083	2B4551	BRACKET,LAMP.....	1

END OF FIGURE

3  
| 4 thru 5 |

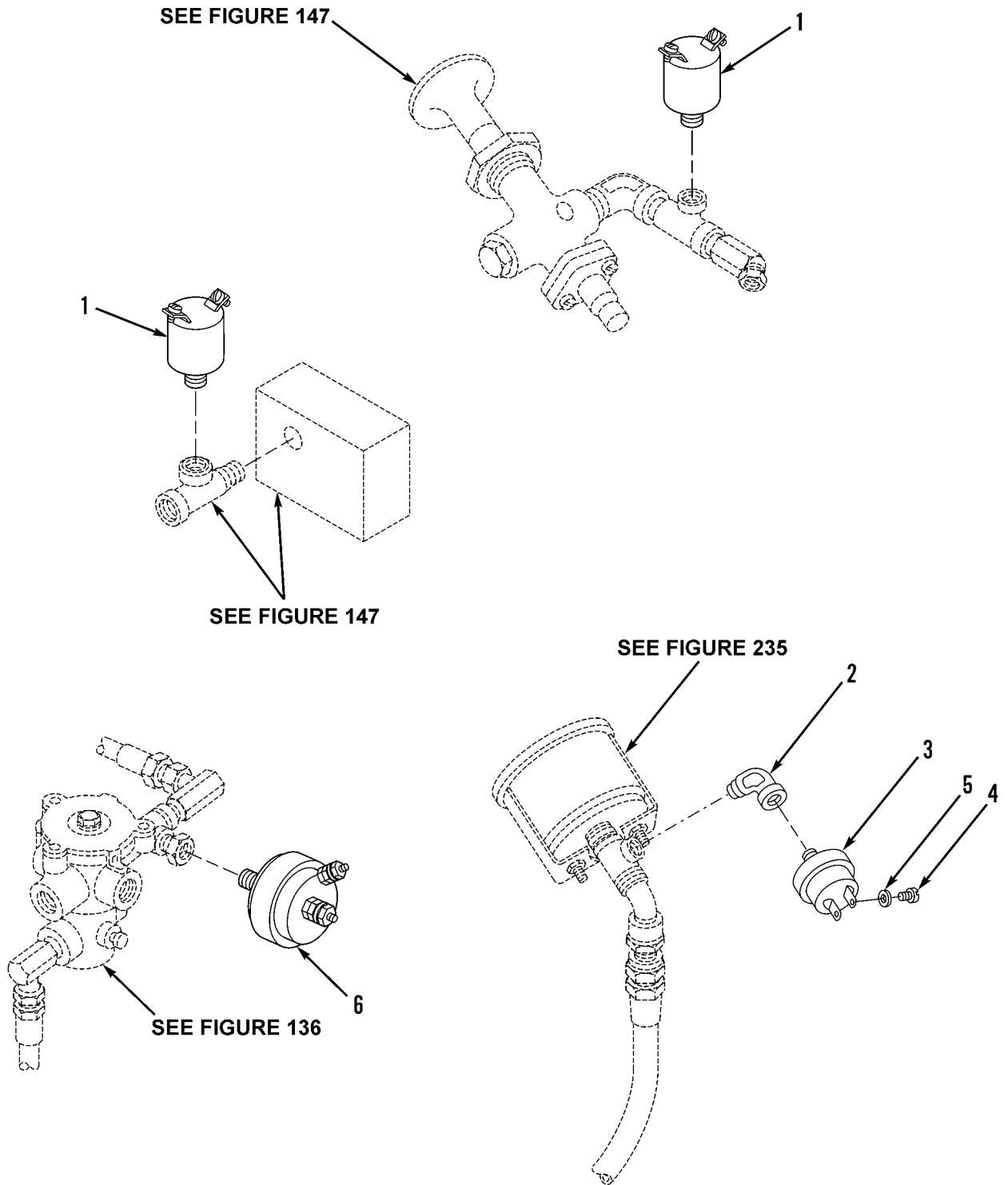

Figure 66. Air Pressure Switch, Stoplight Switch and Engine Oil Pressure Switch

WP 0002 00			TM5-3805-248-23P			
(1)	(2)	(3)	(4)	(5)	(6)	(7)
ITEM	SMR			PART		
NO	CODE	NSN	CAGEC	NUMBER	DESCRIPTION AND USABLE ON CODES(UOC)	QTY

GROUP 0610: SENDING UNITS AND  
 WARNING SWITCHES  
 FIG. 66 AIR PRESSURE SWITCH,  
 STOPLIGHT SWITCH AND ENGINE  
 OIL PRESSURE SWITCH

1	PFOZZ	5930011273583	14859	20PS91-2	SWITCH,ELECTRICAL.....	2
2	XDOZZ		11083	3B6552	ELBOW,PIPE.....	1
3	PFOZA	5930005031836	09527	2904-20	SWITCH,PRESSURE.....	1
4	PFOZZ	5305009846189	96906	MS35206-241	.SCREW,MACHINE.....	2
5	PFOZZ	5310005847890	96906	MS35338-57	.WASHER,LOCK.....	2
6	PFOZZ	5930006336116	06853	226262	SWITCH,PRESSURE.....	1

END OF FIGURE

1  
2 thru 3

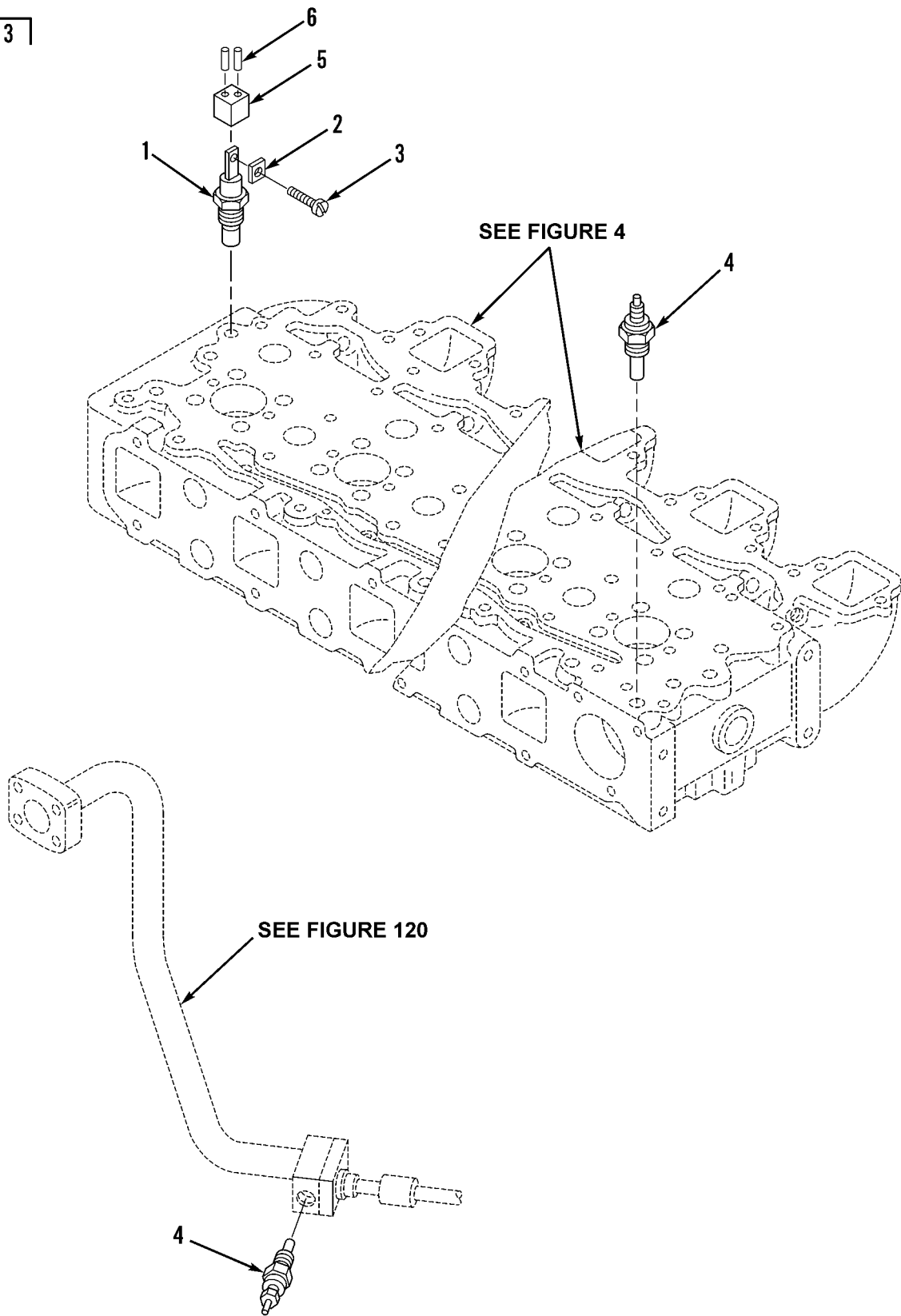

Figure 67. Starting Aid Switch; Coolant and Retarder/Torque Converter Temperature Switches

WP 0002 00			TM5-3805-248-23P			
(1)	(2)	(3)	(4)	(5)	(6)	(7)
ITEM	SMR		PART			
NO	CODE	NSN	CAGEC	NUMBER	DESCRIPTION AND USABLE ON CODES(UOC)	QTY
					GROUP 0610: SENDING UNITS AND WARNING SWITCHES	
					FIG. 67 STARTING AID SWITCH; COOLANT AND RETARDER/TORQUE CONVERTER TEMPERATURE SWITCHES	
1	XDOOZ	5930011017845	11083	6N5899	SWITCH, THERMOSTATIC.....	1
1	PFOZZ	5930014970562	11083	2033220	SWITCH, THERMOSTATIC.....	1
2	PFOZZ	5310005590070	96906	MS35333-38	.WASHER, LOCK USE WITH 6N5899.....	1
3	PFOZZ	5305009846189	96906	MS35206-241	.SCREW, MACHINE USE WITH 6N5899.....	1
4	PFOZZ	6620000790311	11083	5L7442	TRANSMITTER, ENGINE, .....	2
5	PFOZZ	5930014777177	11083	1552270	PLUG, ELECTRICAL USE WITH 2033220...	1
6	PFOZZ	5935014290888	11083	1863736	CONNECTOR, PLUG, ELEC USE WITH 2033220.....	2

END OF FIGURE

1  
| 2 thru 3 |

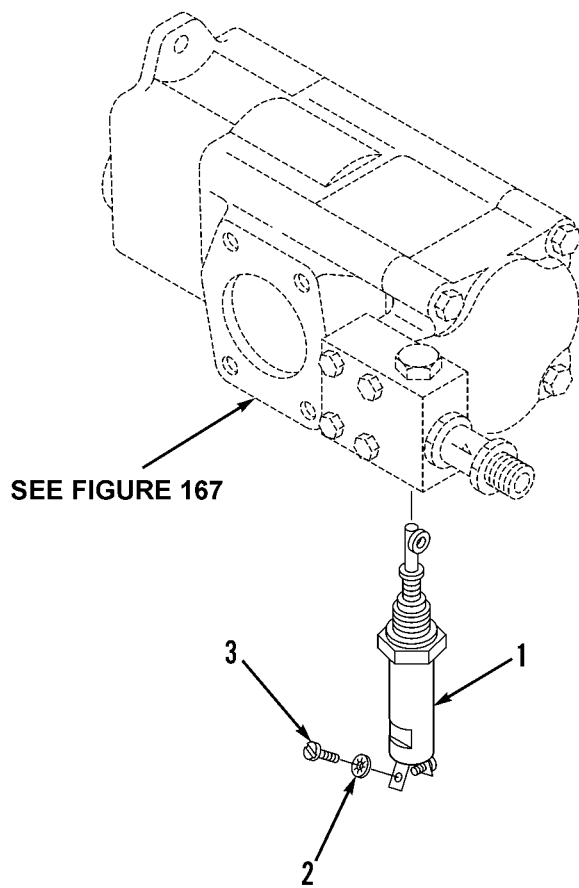

Figure 68. Supplemental Steering Pump Pressure Switch

WP	0002	00		TM5-3805-248-23P		
(1)	(2)	(3)	(4)	(5)	(6)	(7)
ITEM	SMR			PART		
NO	CODE	NSN	CAGEC	NUMBER	DESCRIPTION AND USABLE ON CODES(UOC)	QTY

GROUP 0610: SENDING UNITS AND  
 WARNING SWITCHES  
 FIG. 68 SUPPLEMENTAL STEERING PUMP  
 PRESSURE SWITCH

1	PFOZZ	5930012007882	11083	9X0008/7N7779/7N 7780/7N9738	SWITCH, FLOW.....	1
2	PFOZZ	5310001877070	78189	1206-00	.WASHER, LOCK.....	2
3	PFOZZ	5305009844983	96906	MS35206-226	.SCREW, MACHINE.....	2

END OF FIGURE

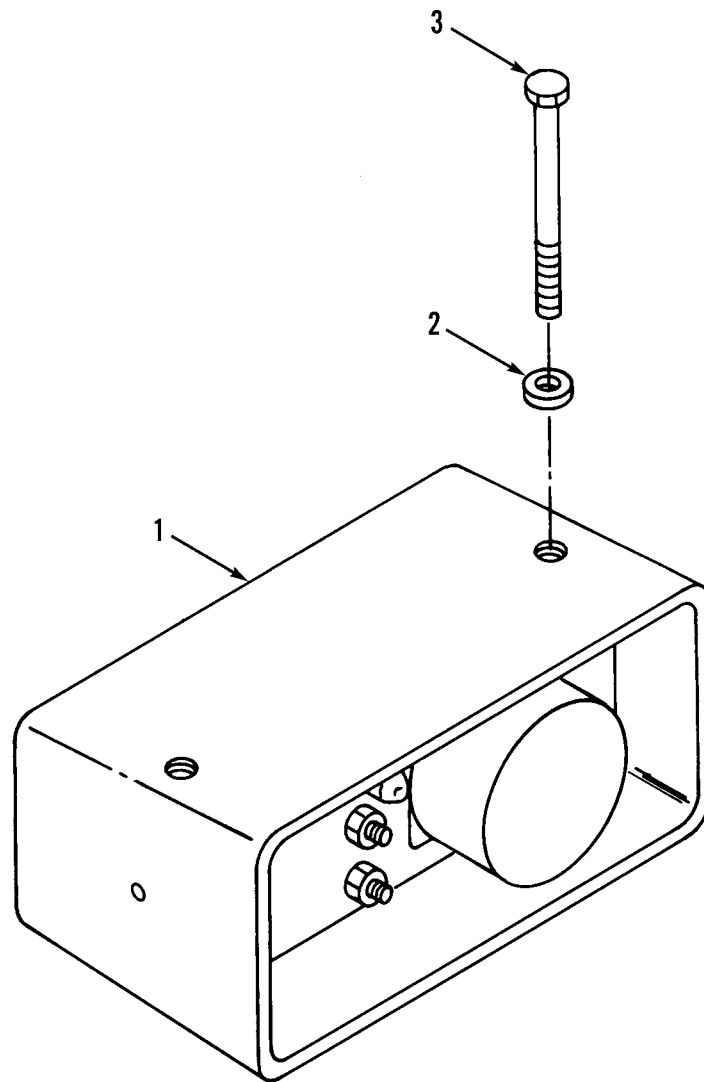

Figure 69. Backup Warning Alarm and Mounting



WP 0002 00                      TM5-3805-248-23P  
 (1)    (2)    (3)                      (4)    (5)                      (6)                      (7)  
 ITEM    SMR                      PART  
 NO    CODE    NSN                      CAGEC    NUMBER                      DESCRIPTION AND USABLE ON CODES(UOC) QTY

GROUP 0611: HORN, SIREN  
 FIG. 69 BACKUP WARNING ALARM AND  
 MOUNTING

1	PFOZZ	6350011555993	62539	EXLB-1	ALARM,BACK-UP,VEHIC.....	1
2	PFOZZ	5310001174788	11083	5M2894	WASHER,FLAT.....	2
3	PFOZZ	5306004705543	11083	8S9191	BOLT,MACHINE.....	2

END OF FIGURE

1  
| 2 thru 4 |

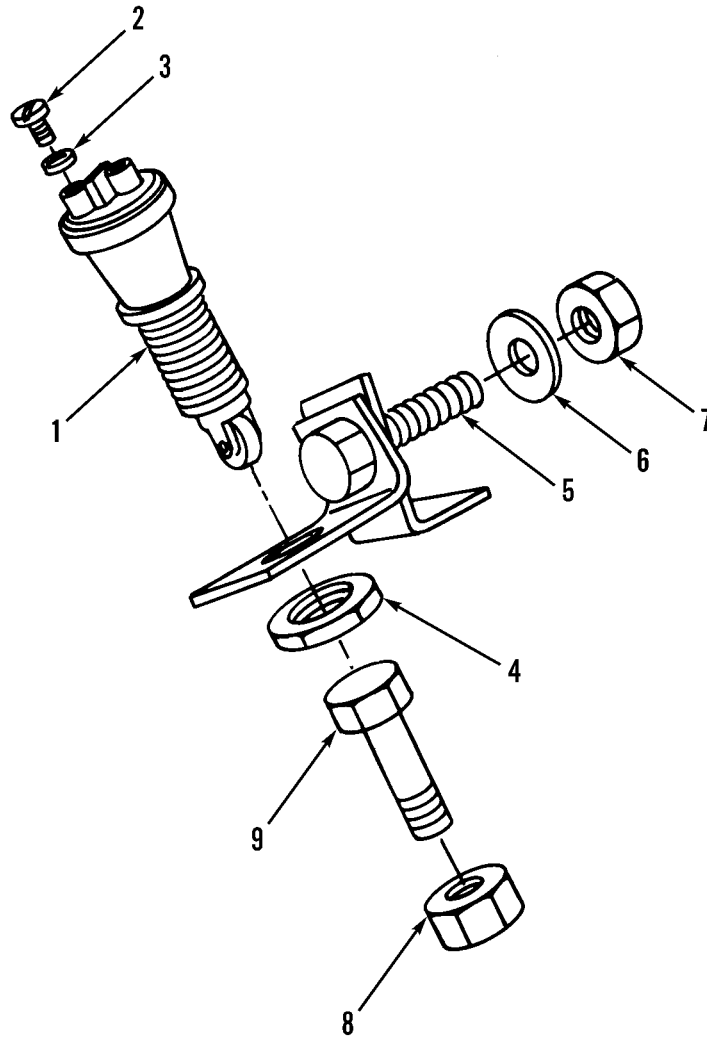

Figure 70. Backup Warning Alarm Switch and Mounting

WP 0002 00			TM5-3805-248-23P			
(1)	(2)	(3)	(4)	(5)	(6)	(7)
ITEM	SMR			PART		
NO	CODE	NSN	CAGEC	NUMBER	DESCRIPTION AND USABLE ON CODES(UOC)	QTY
GROUP 0611: HORN, SIREN						
FIG. 70 BACKUP WARNING ALARM SWITCH						
AND MOUNTING						
1	PBOZZ	5930011761531	13445	90060	SWITCH, SENSITIVE.....	1
2	PFOZZ	5305000889044	96906	MS35207-260	.SCREW, MACHINE.....	2
3	PFOZZ	5310005765752	96906	MS35333-39	.WASHER, LOCK.....	2
4	XDOZZ	5310011843539	11083	6V8370	.NUT, PLAIN, HEXAGON.....	1
5	XDOZZ		11083	5T5264	BOLT ASSEMBLY, CLAMP.....	1
6	XDOZZ		11083	4S5353	WASHER.....	1
7	PFOZZ	5310009277409	96906	MS35691-46	NUT, PLAIN, HEXAGON.....	1
8	PFOZZ	5310008512682	96906	MS35691-17	NUT, PLAIN, HEXAGON.....	1
9	PFOZZ	5305007252317	80204	B1821BH038C150N	SCREW, CAP, HEXAGON H.....	1

END OF FIGURE

2  
| 3 thru 5 |

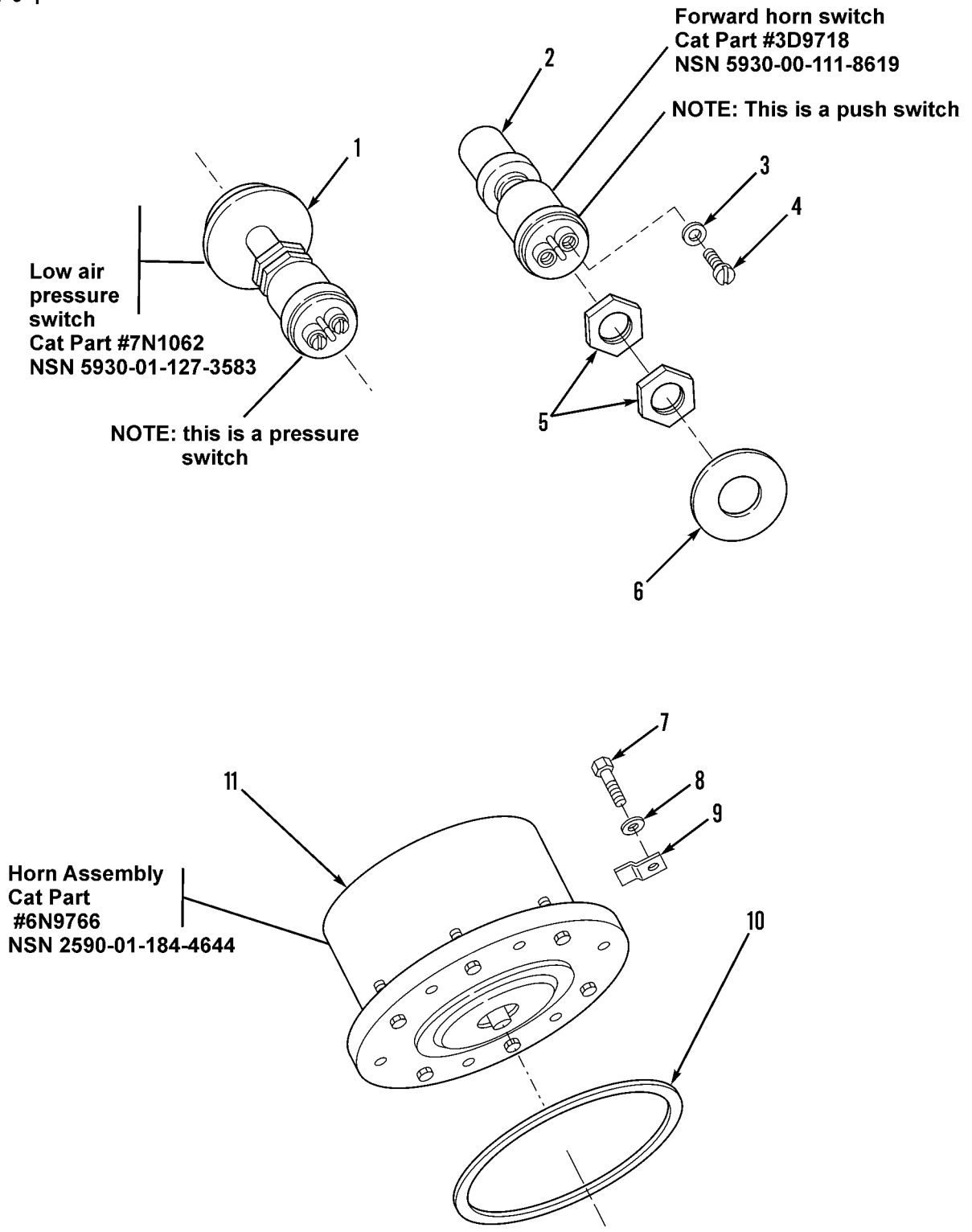

Figure 71. Horn Assembly Horn Switch, Air Horn Switch and Mounting

WP 0002 00			TM5-3805-248-23P			
(1)	(2)	(3)	(4)	(5)	(6)	(7)
ITEM	SMR			PART		
NO	CODE	NSN	CAGEC	NUMBER	DESCRIPTION AND USABLE ON CODES(UOC)	QTY
GROUP 0611: HORN, SIREN						
FIG. 71 HORN ASSEMBLY HORN SWITCH, AIR HORN SWITCH AND MOUNTING						
1	PFOZO	5930012026236	13445	90061	SWITCH,PUSH-PULL.....	1
2	PFOZA	5930001118619	16764	D907-1996097	SWITCH,PUSH.....	1
3	PFOZZ	5310005590070	96906	MS35333-38	.WASHER, LOCK.....	2
4	PFOZZ	5305009846189	96906	MS35206-241	.SCREW, MACHINE.....	2
5	PFOZZ	5310011840906	11083	6V8832	.NUT, PLAIN, HEXAGON.....	2
6	PFOZZ	5325010627133	11083	2P9974	GROMMET.....	1
7	PFOZZ	5306011101130	11083	5K9107	BOLT, SELF-LOCKING.....	3
8	PFOZZ	5310001174788	11083	5M2894	WASHER, FLAT.....	3
9	PAOZZ	5340012226905	11083	8D5006	CLIP, SPRING TENSION.....	3
10	PFOZZ	5330011838772	11083	5P7173	GASKET.....	1
11	PFOZZ	2590011844644	20308	ML-24A1	HORN, ELECTRICAL.....	1

END OF FIGURE

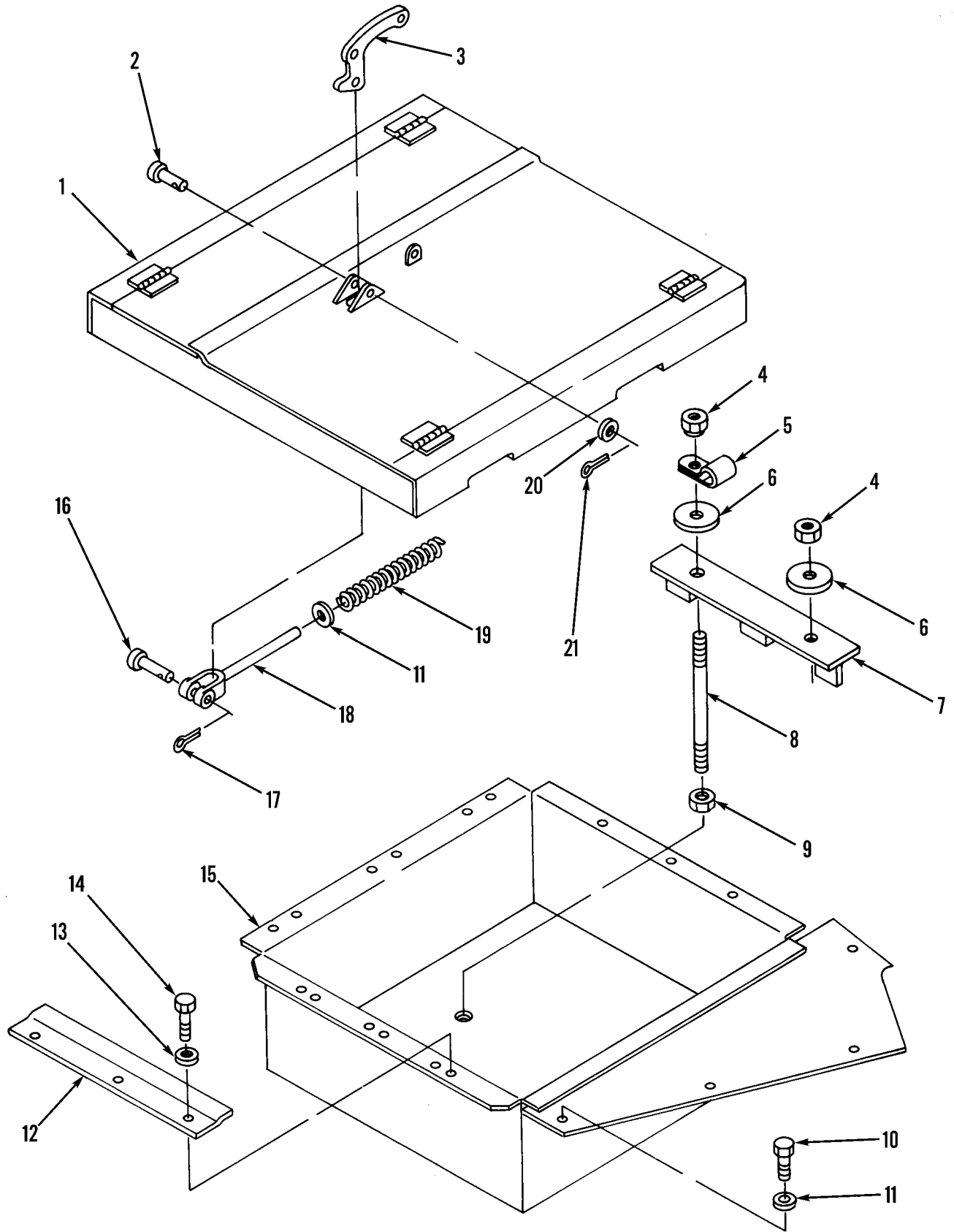

Figure 72. Battery Box and Cover Assembly and Mounting

WP 0002 00		TM5-3805-248-23P				
(1)	(2)	(3)	(4)	(5)	(6)	(7)
ITEM	SMR			PART		
NO	CODE	NSN	CAGEC	NUMBER	DESCRIPTION AND USABLE ON CODES(UOC)	QTY
GROUP 0612: BATTERIES, STORAGE (WET OR DRY)						
FIG. 72 BATTERY BOX AND COVER ASSEMBLY AND MOUNTING						
1	PFFZZ	5342011845440	11083	6G2654	DOOR,ACCESS.....	1
2	PFFZZ	5315002519730	11083	3B8153	PIN,STRAIGHT,HEADED.....	1
3	PFFZZ	2510010630635	11083	1H7365	HANDLE.....	1
4	PFOZZ	5310000443339	19207	443339	NUT,SELF-LOCKING,HE.....	2
5	PFOZZ	5340004264653	11083	4K8302	CLAMP,LOOP.....	1
6	PFOZZ	5310000068173	11083	1B3310	WASHER,FLAT.....	2
7	PFOZZ	2920010590828	11083	4D3502	HOLDDOWN ASSEMBLY.....	1
8	PFOZZ	2920010590827	11083	3D2367	R0D.....	2
9	PFOZZ	5310007680318	96906	MS51967-14	NUT,PLAIN,HEXAGON.....	2
10	PFFZZ	5306011140963	80204	B1821BH038C100L	BOLT,MACHINE.....	8
11	PFFZZ	5310001174788	11083	5M2894	WASHER,FLAT.....	9
12	PFOZZ	5340011854714	11083	6D0058	BRACKET,DOUBLE ANGL.....	2
13	PFFZZ	5310010618633	11083	9L9132	WASHER.....	6
14	PFFZZ	5306011128681	80204	B1821BH038C125L	BOLT,SELF-LOCKING.....	6
15	PFFZZ	2540011840963	11083	5T4232	BOX,ACCESSORIES STO.....	1
16	PFFZZ	5315002726760	11083	1B0676	PIN,STRAIGHT,HEADED.....	1
17	PFFZZ	5315004317315	11083	3B4615	PIN,COTTER.....	1
18	PFFZZ	2510010630636	11083	1H7366	ROD.....	1
19	PFFZZ	5360000761478	11083	1B9920	SPRING,HELICAL,COMP.....	1
20	PFFZZ	5310008095997	96906	MS27183-17	WASHER,FLAT.....	1
21	PFFZZ	5315008395822	23705	EWB7633-04-10	PIN,COTTER.....	1

END OF FIGURE

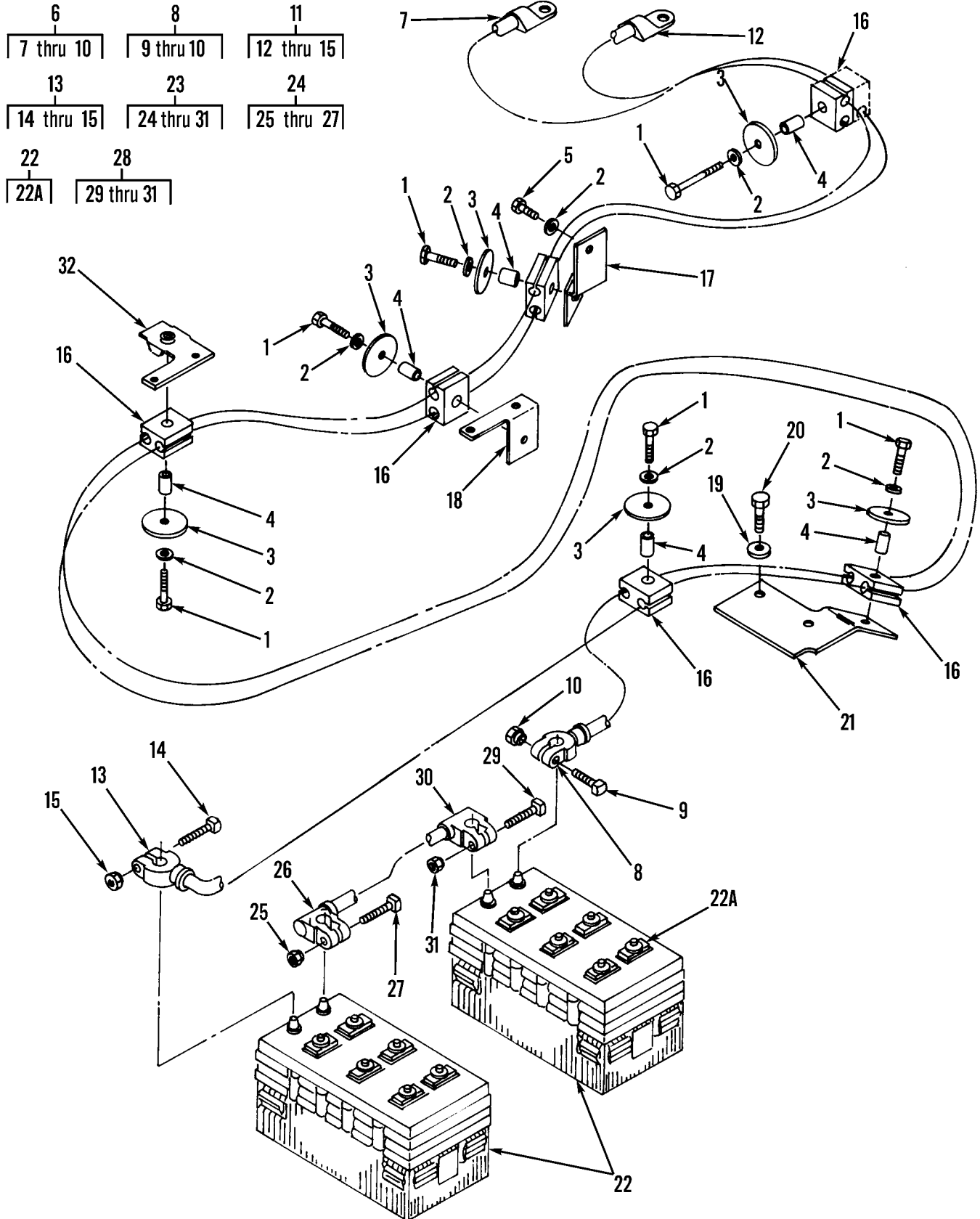

Figure 73. Battery and Battery Cables



WP 0002 00                      TM5-3805-248-23P  
 (1)    (2)    (3)                      (4)                      (5)                      (6)                      (7)  
 ITEM    SMR                      PART  
 NO    CODE    NSN                      CAGEC                      NUMBER                      DESCRIPTION AND USABLE ON CODES(UOC) QTY

GROUP 0612: BATTERIES, STORAGE (WET OR DRY)  
 FIG. 73 BATTERY AND BATTERY CABLES

1	PFOZZ	5306011940591	80204	B1821BH038C200L	BOLT,MACHINE.....	7
2	PFOZZ	5310001174788	11083	5M2894	WASHER,FLAT.....	8
3	PFOZZ	5310011787414	11083	2G8767	WASHER,FLAT.....	10
4	PFOZZ	5365011759326	11083	6G2263	SPACER,SLEEVE.....	7
5	PFOZZ	5306006906976	03038	LP69W066H14	BOLT,SELF-LOCKING.....	1
6	PFOZZ	5995010643812	11083	9D1928	CABLE ASSEMBLY.....	1
7	PFOZZ	5940001155004	96906	MS20659-120	.TERMINAL,LUG.....	1
8	PFOZZ	5940002018938	04618	29711	.TERMINAL,LUG.....	1
9	PFOZZ	5306004388600	11083	1M6119	..BOLT,MACHINE.....	1
10	PFOZZ	5310004388604	11083	1M6120	..NUT,SLEEVE.....	1
11	PFOZZ	5995011030802	11083	5K0366	CABLE ASSEMBLY,BATT.....	1
12	PFOZZ	5940001152686	96906	MS20659-136	.TERMINAL,LUG.....	1
13	PFOZZ	5940011693889	00779	29712	.TERMINAL,LUG.....	1
14	PFOZZ	5306004388600	11083	1M6119	..BOLT,MACHINE.....	1
15	PFOZZ	5310004388604	11083	1M6120	..NUT,SLEEVE.....	1
16	PFOZZ	5342011852404	11083	6G2256	CLAMP.....	7
17	PFOZZ	2590011824476	11083	6G2584	PLATE ASSEMBLY,WIRI.....	1
18	PFOZZ	5342011844451	11083	6G5587	BRACKET,CABLE SUPPO.....	1
19	PFOZZ	5310008238803	96906	MS27183-21	WASHER,FLAT.....	2
20	PFOZZ	5306011867136	11083	6K0138	BOLT,SELF-LOCKING.....	2
21	PAOZZ	2920011826891	11083	6G2254	PLATE ASSEMBLY.....	1
22	PAOFA	6140012502113	11083	1014000	BATTERY,STORAGE.....	2
22A	PAOZZ	5340011600319	K0190	7N0060	.PLUG,VENT.....	6
23	PFOZZ	5995010590829	11083	4D5882	CABLE ASSEMBLY.....	1
24	PFOZZ	5940005496581	58536	A52425-1	.ADAPTER,BATTERY TER.....	1
25	PFOZZ	5310004388604	11083	1M6120	..NUT,SLEEVE.....	1
26	XAOZZ		11083	1B5226	..TERMINAL.....	1
27	PFOZZ	5306004388600	11083	1M6119	..BOLT,MACHINE.....	1
28	PFOZZ	5940005496581	58536	A52425-1	.ADAPTER,BATTERY TER.....	1
29	PFOZZ	5306004388600	11083	1M6119	..BOLT,MACHINE.....	1
30	XAOZZ		11083	1B5225	..TERMINAL.....	1
31	PFOZZ	5310004388604	11083	1M6120	..NUT,SLEEVE.....	1
32	PAOZZ	6140011909387	11083	6G5586	PLATE ASSEMBLY.....	1

END OF FIGURE

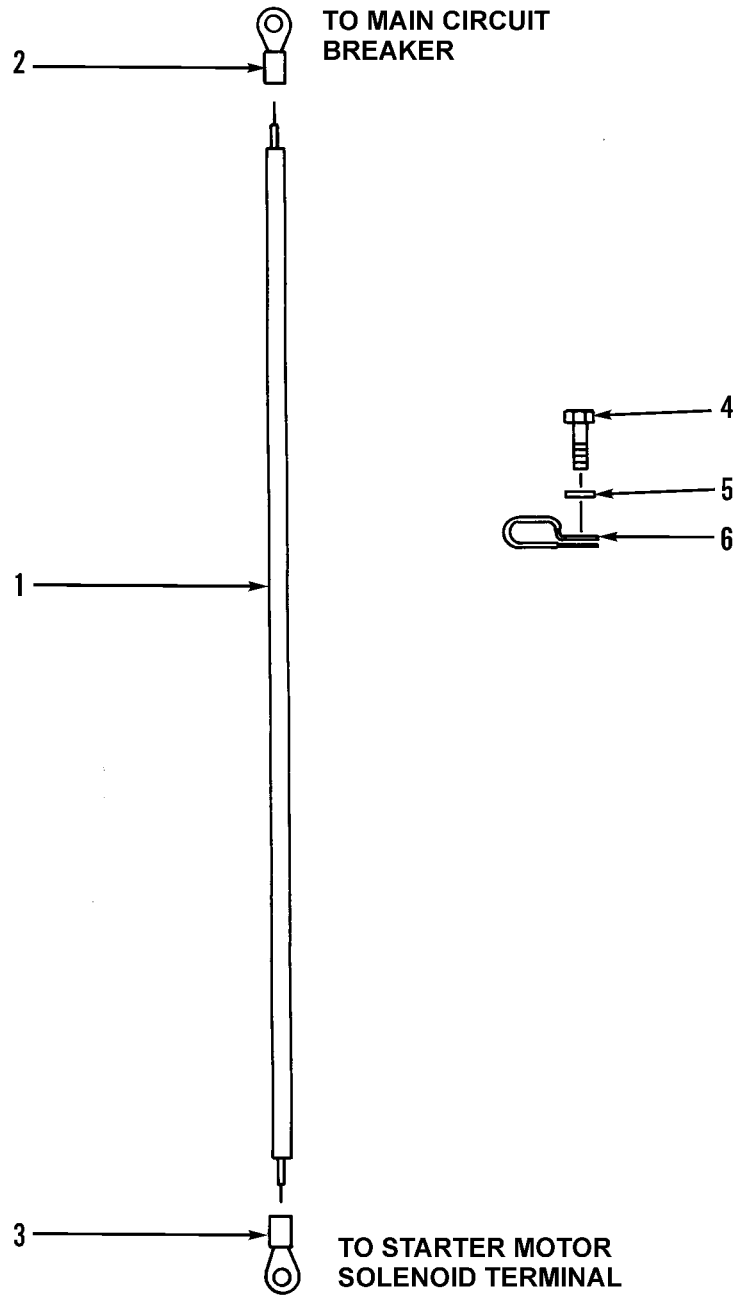
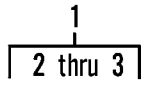

Figure 74. Main Circuit Breaker to Starting Motor Solenoid Lead Assembly and Mounting

WP 0002 00			TM5-3805-248-23P			
(1)	(2)	(3)	(4)	(5)	(6)	(7)
ITEM	SMR			PART		
NO	CODE	NSN	CAGEC	NUMBER	DESCRIPTION AND USABLE ON CODES(UOC)	QTY

GROUP 0613: HULL OR CHASSIS WIRING  
HARNESS

FIG. 74 MAIN CIRCUIT BREAKER TO  
STARTING MOTOR SOLENOID  
LEAD ASSEMBLY AND MOUNTING

1	PFOZZ	5995011792461	11083	2G7142	LEAD,ELECTRICAL.....	1
2	PFOZZ	5940001141305	96906	MS25036-116	.TERMINAL,LUG.....	1
3	PFOZZ	5940001141305	96906	MS25036-116	.TERMINAL,LUG.....	1
4	PFOZZ	5306011101130	11083	5K9107	BOLT,MACHINE.....	3
5	PFOZZ	5310001174788	11083	5M2894	WASHER,FLAT.....	3
6	PFOZZ	5340004481795	75272	COV-0413	CLAMP,LOOP.....	3

END OF FIGURE

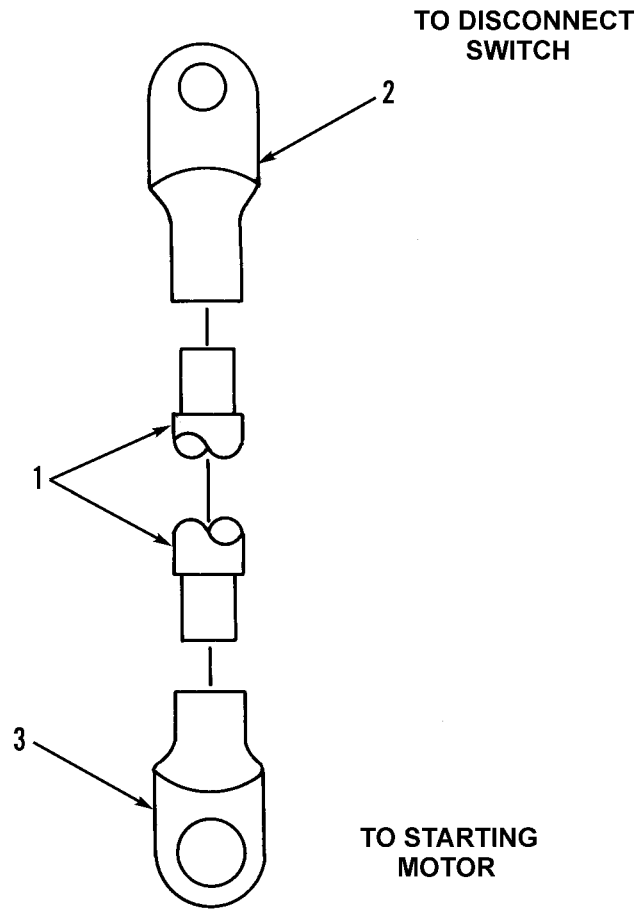
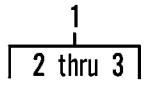

Figure 75. Disconnect Switch to Starting Motor Cable Assembly

WP 0002 00			TM5-3805-248-23P			
(1)	(2)	(3)	(4)	(5)	(6)	(7)
ITEM	SMR			PART		
NO	CODE	NSN	CAGEC	NUMBER	DESCRIPTION AND USABLE ON CODES(UOC)	QTY

GROUP 0613: HULL OR CHASSIS WIRING  
HARNESS

FIG. 75 DISCONNECT SWITCH TO  
STARTING MOTOR CABLE  
ASSEMBLY

1	PFOO	5995010590886	11083	3D5291	CABLE ASSEMBLY.....	1
2	PFOZZ	5940001155004	96906	MS20659-120	.TERMINAL,LUG.....	1
3	PFOZZ	5940001155004	96906	MS20659-120	.TERMINAL,LUG.....	1

END OF FIGURE

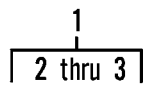

TO STARTING  
MOTOR

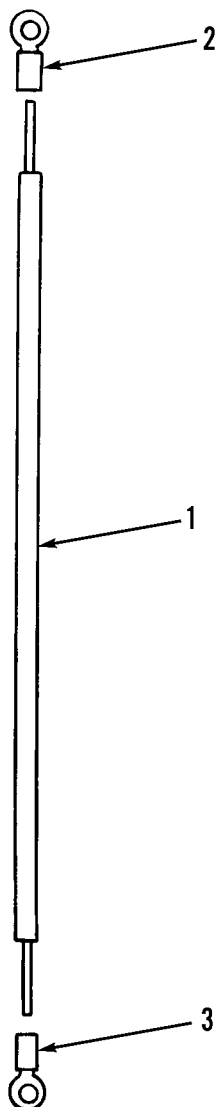

TO ENGINE  
BLOCK

Figure 76. Starting Motor Ground Lead Assembly

WP 0002 00			TM5-3805-248-23P			
(1)	(2)	(3)	(4)	(5)	(6)	(7)
ITEM	SMR			PART		
NO	CODE	NSN	CAGEC	NUMBER	DESCRIPTION AND USABLE ON CODES(UOC)	QTY
					GROUP 0613: HULL OR CHASSIS WIRING HARNESS	
					FIG. 76 STARTING MOTOR GROUND LEAD ASSEMBLY	
1	PFOZZ	5995009309107	11083	9F4337	LEAD,ELECTRICAL.....	1
2	PFOZZ	5940001152676	96906	MS20659-143	.TERMINAL,LUG.....	1
3	PFOZZ	5940001138190	96906	MS25036-122	.TERMINAL,LUG.....	1

END OF FIGURE

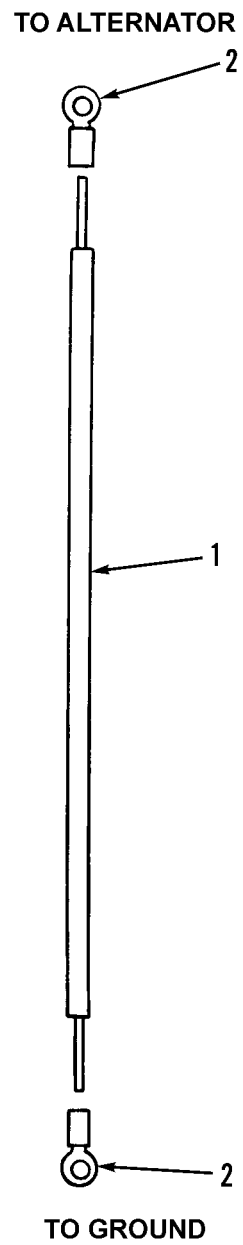

Figure 77. Alternator Ground Lead Assembly



WP 0002 00			TM5-3805-248-23P			
(1)	(2)	(3)	(4)	(5)	(6)	(7)
ITEM	SMR		PART			
NO	CODE	NSN	CAGEC	NUMBER	DESCRIPTION AND USABLE ON CODES(UOC)	QTY
					GROUP 0613: HULL OR CHASSIS WIRING HARNESS	
					FIG. 77 ALTERNATOR GROUND LEAD ASSEMBLY	
1	PAOZZ	5995011854491	11083	2W8662	WIRING HARNESS.....	1
2	PFOZZ	5940001434777	96906	MS25036-157	.TERMINAL,LUG.....	2

END OF FIGURE

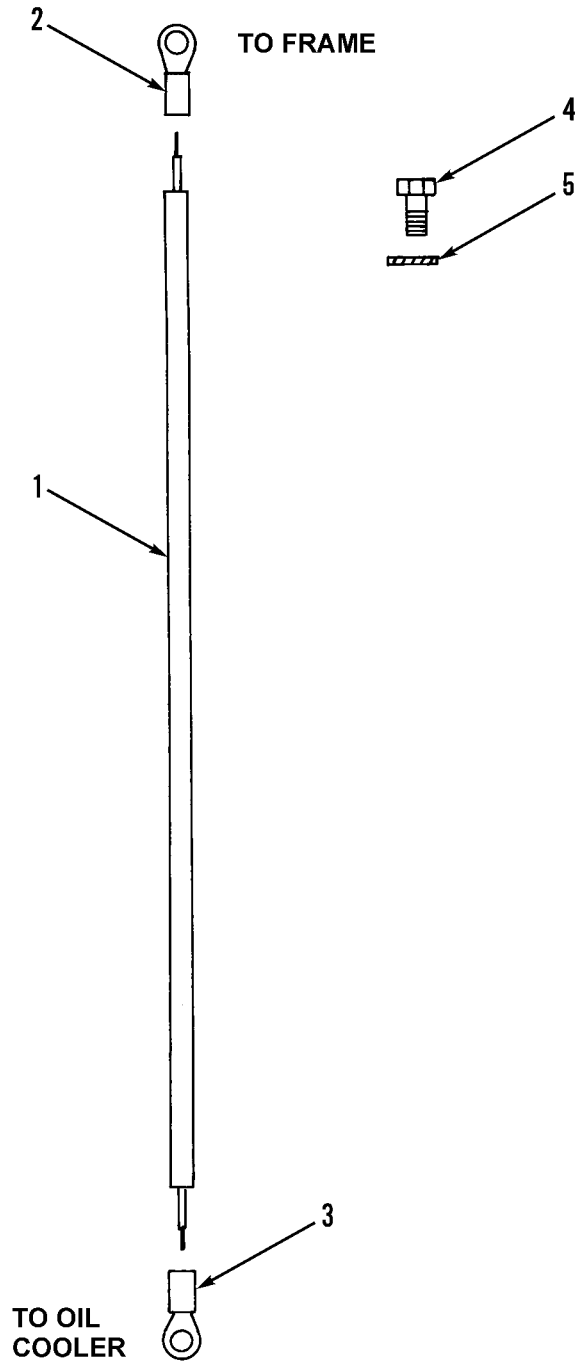
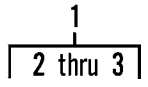

Figure 78. Engine Oil Cooler to Frame Ground Lead Assembly

WP 0002 00			TM5-3805-248-23P			
(1)	(2)	(3)	(4)	(5)	(6)	(7)
ITEM	SMR			PART		
NO	CODE	NSN	CAGEC	NUMBER	DESCRIPTION AND USABLE ON CODES(UOC)	QTY

GROUP 0613: HULL OR CHASSIS WIRING  
HARNESS

FIG. 78 ENGINE OIL COOLER TO FRAME  
GROUND LEAD ASSEMBLY

1	PFOOZ	2920010643820	11083	9M9812	WIRE ASSEMBLY.....	1
2	PFOZZ	5940001138190	96906	MS25036-122	.TERMINAL,LUG.....	1
3	PFOZZ	5940005574345	56501	RD10731	.TERMINAL,LUG.....	1
4	PFOZZ	5305002693206	00365	F109	SCREW,CAP,HEXAGON H.....	1
5	PFOZZ	5310006276128	96906	MS35335-35	WASHER,LOCK.....	1

END OF FIGURE

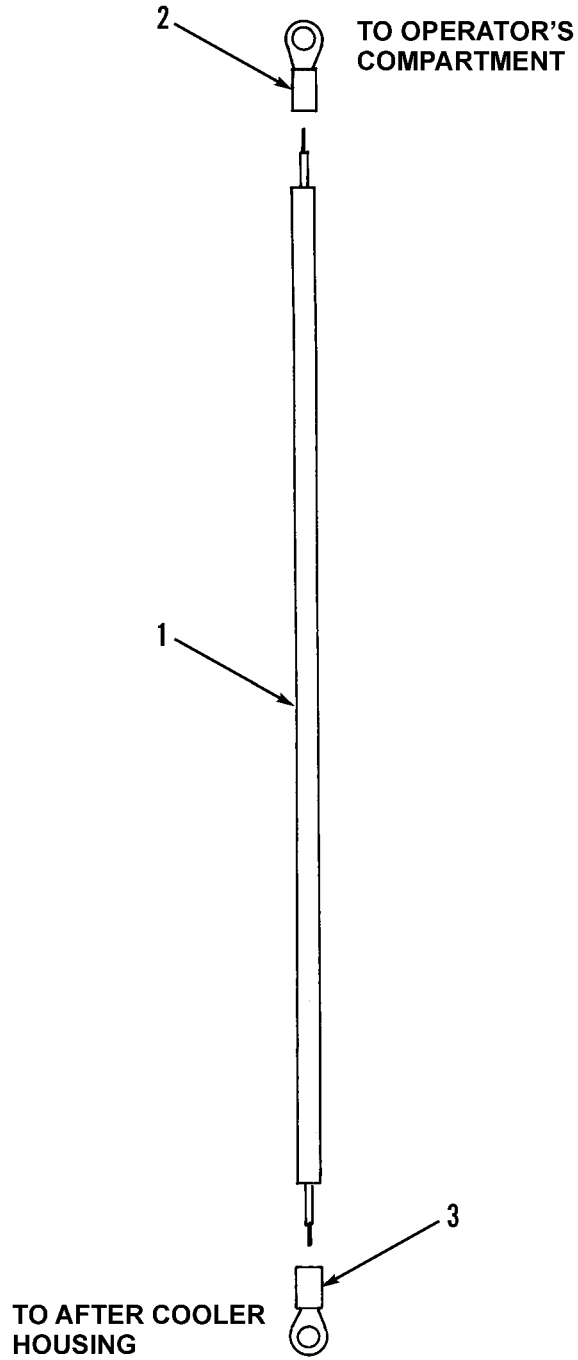
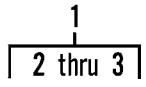

Figure 79. Engine Aftercooler to Operator's Compartment Ground Lead Assembly

WP 0002 00			TM5-3805-248-23P			
(1)	(2)	(3)	(4)	(5)	(6)	(7)
ITEM	SMR			PART		
NO	CODE	NSN	CAGEC	NUMBER	DESCRIPTION AND USABLE ON CODES(UOC)	QTY

GROUP 0613: HULL OR CHASSIS WIRING  
HARNESS

FIG. 79 ENGINE AFTERCOOLER TO  
OPERATOR'S COMPARTMENT  
GROUND LEAD ASSEMBLY

1	PFOZZ	2920010643820	11083	9M9812	WIRE ASSEMBLY.....	1
2	PFOZZ	5940001138190	96906	MS25036-122	.TERMINAL,LUG.....	1
3	PFOZZ	5940005574345	96906	MS25036-118	.TERMINAL,LUG.....	1

END OF FIGURE



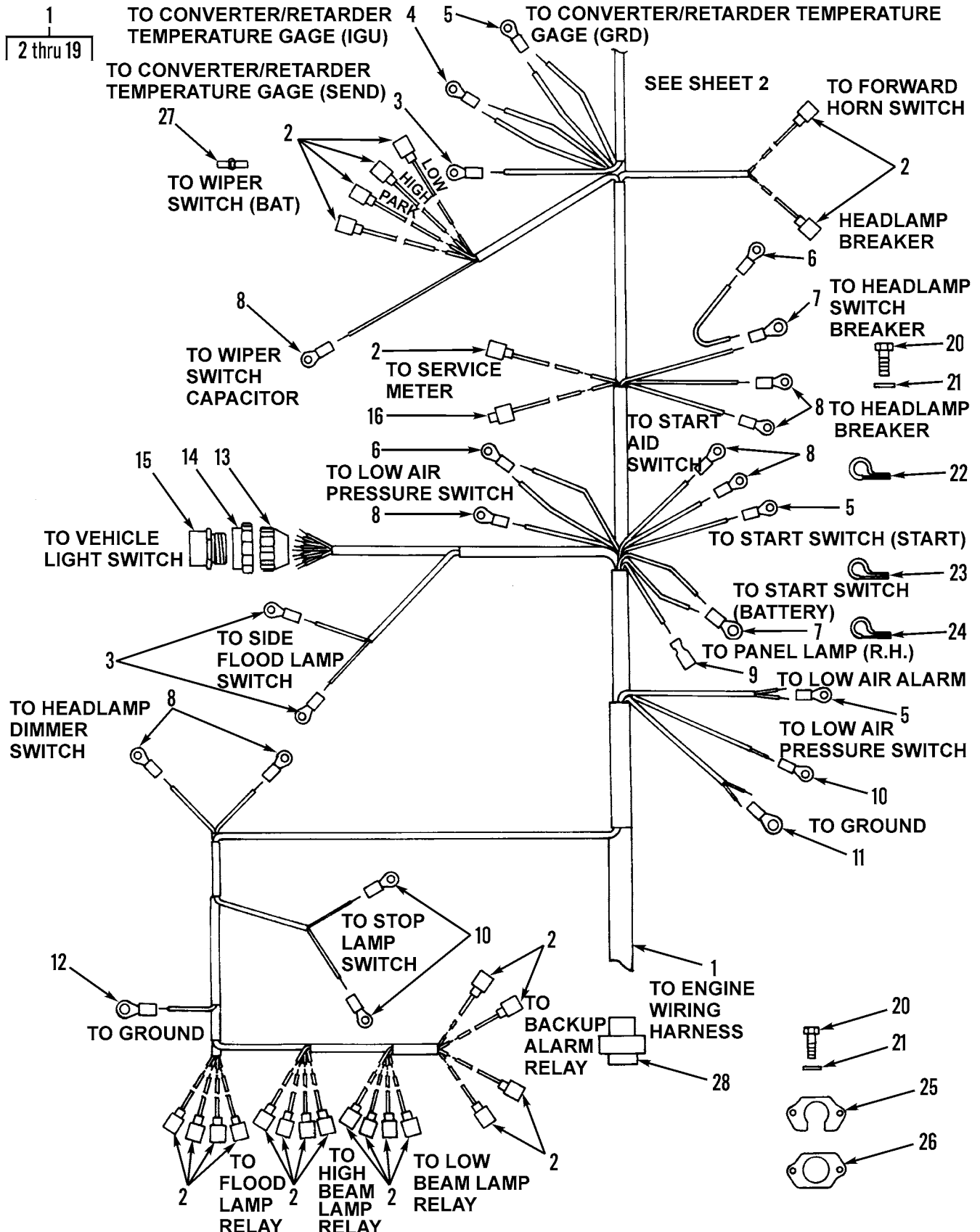

Figure 80. Operator's Compartment Wiring Harness and Mounting (Sheet 1 of 2)

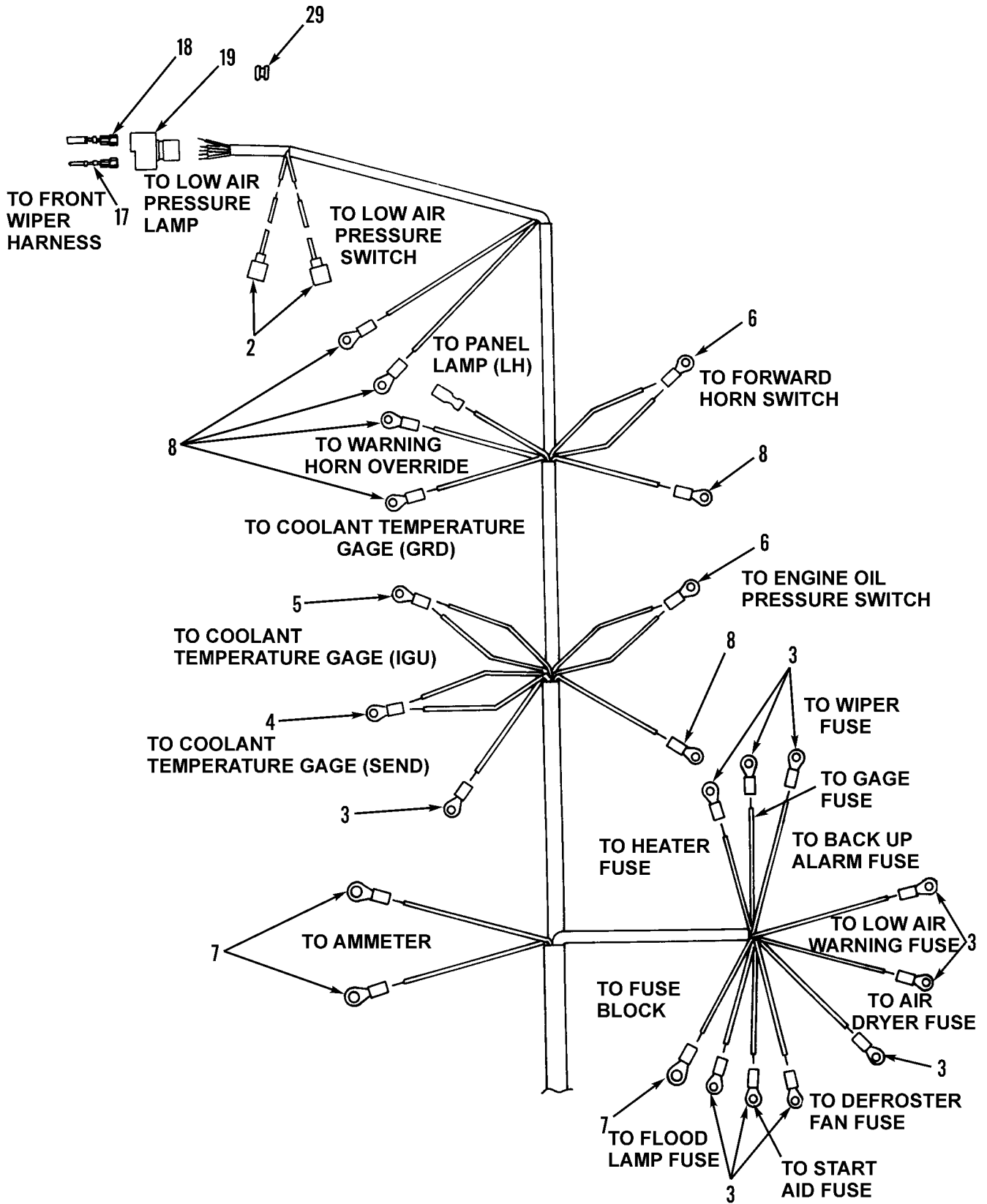

Figure 80. Operator's Compartment Wiring Harness and Mounting (Sheet 2 of 2)



WP 0002 00			TM5-3805-248-23P			
(1)	(2)	(3)	(4)	(5)	(6)	(7)
ITEM	SMR			PART		
NO	CODE	NSN	CAGEC	NUMBER	DESCRIPTION AND USABLE ON CODES(UOC)	QTY
GROUP 0613: HULL OR CHASSIS WIRING HARNESS						
FIG. 80 OPERATOR'S COMPARTMENT WIRING HARNESS AND MOUNTING						
1	PFOOO	5995011844578	11083	5R6330	WIRING HARNESS, BRAN.....	1
2	PFOZZ	5995010989330	11083	7K4475	.LEAD, ELECTRICAL.....	25
3	PFOZZ	5940002835280	96906	MS25036-106	.TERMINAL, LUG.....	13
4	PFOZZ	5940002048990	96906	MS25036-111	.TERMINAL, LUG.....	2
5	PFOZZ	5940001434794	96906	MS25036-112	.TERMINAL, LUG.....	4
6	PFOZZ	5940001434775	96906	MS25036-156	.TERMINAL, LUG.....	4
7	PAOZZ	5940001435284	96906	MS25036-115	.TERMINAL, LUG.....	5
8	PFOZZ	5940001434774	96906	MS25036-153	.TERMINAL, LUG.....	14
9	PFOZZ	5940012115018	64488	1268C	.TERMINAL, QUICK DISC.....	2
10	PFOZZ	5940001434780	56501	RB873	.TERMINAL, LUG.....	3
11	PFOZZ	5940001139826	96906	MS25036-114	.TERMINAL, LUG.....	1
12	PFOZZ	5940001434793	96906	MS25036-110	.TERMINAL, LUG.....	1
13	PFOZZ	5310003936685	77820	60-37005-281	.NUT, PLAIN, KNURLED.....	1
14	PFOZZ	5975007716634	77820	60-40459-28	.NUT, COUPLING, ELECTR.....	1
15	PFOZZ	5935006862599	77060	2973714	.CONNECTOR, PLUG, ELEC.....	1
16	PFOZZ	5940011210365	11083	7K4474	.TERMINAL, QUICK DISC.....	1
17	PFOZZ	5999011566314	71468	110238-0195	.PIN, GROOVED, HEADLES.....	3
18	PFOZZ	5999011508808	71468	031-1267-001	.CONTACT, ELECTRICAL.....	2
19	PFOZZ	5935011751788	08718	120-1839-000	.CONNECTOR, PLUG, ELEC.....	1
20	PFOZZ	5306011101130	11083	5K9107	BOLT, SELF-LOCKING.....	1
21	PFOZZ	5310001174788	11083	5M2894	WASHER, FLAT.....	1
22	PFOZZ	5340004044101	75272	COV-1313	CLAMP, LOOP.....	1
23	PFOZZ	5342004982946	30966	T-1213-SL	CLIP.....	3
24	PFOZZ	5340011845460	30966	140584	CLAMP, LOOP.....	1
25	XDOZZ		11083	6G1334	COVER, ACCESS.....	1
26	XDOZZ		11083	6G1235	PLATE, RETAINING, ELE.....	1
27	PFOZZ	2920010589099	11083	3S2093	STRAP.....	3
28	XAOZZ		11083	9D1278	CONNECTOR.....	1
29	PAOZZ	5325011768163	11083	2G1133	GROMMET, NONMETALLIC.....	1

END OF FIGURE

1  
| 2 thru 16 |

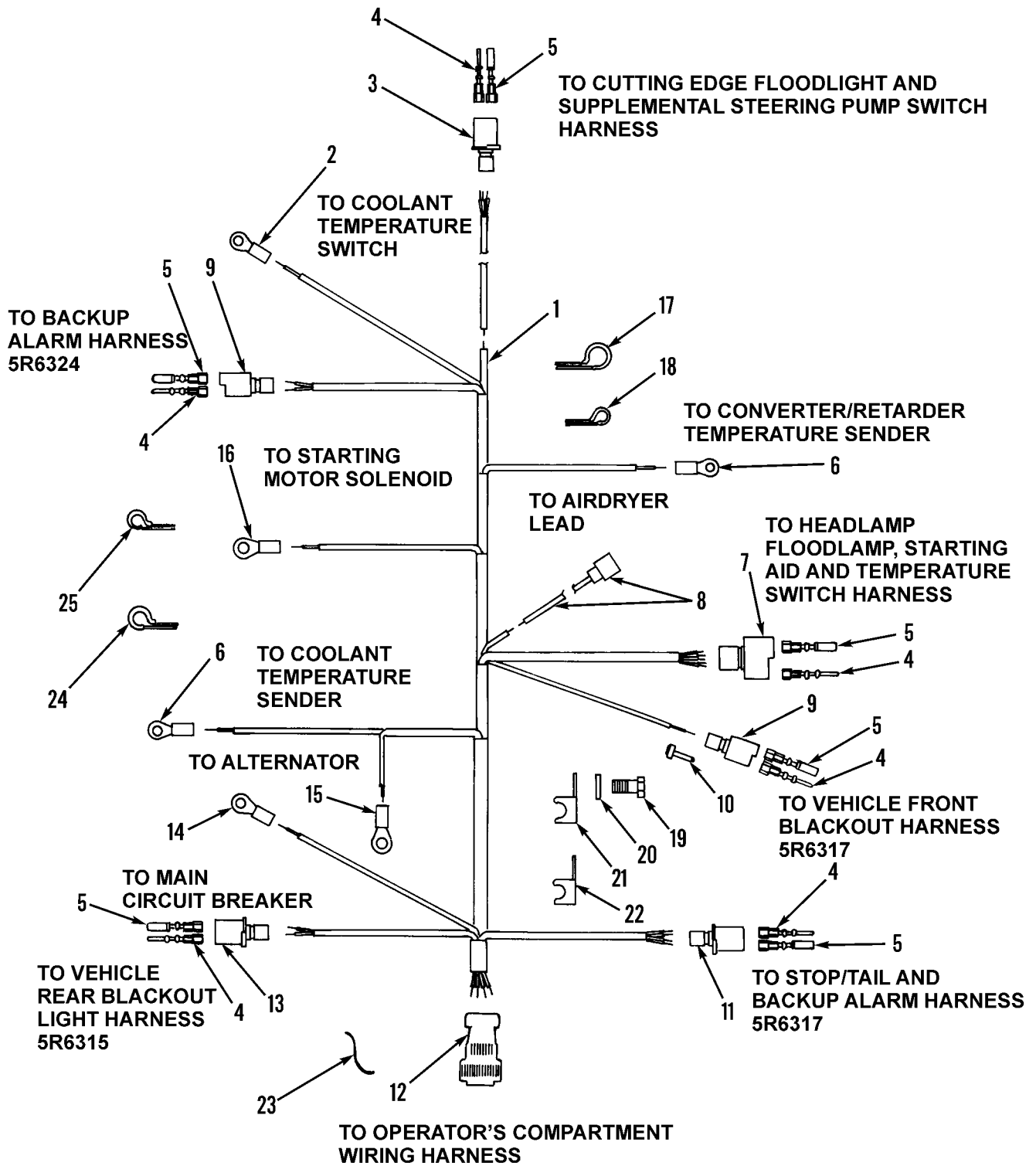

Figure 81. Engine Wiring Harness and Mounting

WP 0002 00			TM5-3805-248-23P			
(1)	(2)	(3)	(4)	(5)	(6)	(7)
ITEM	SMR			PART		
NO	CODE	NSN	CAGEC	NUMBER	DESCRIPTION AND USABLE ON CODES(UOC)	QTY
GROUP 0613: HULL OR CHASSIS WIRING HARNESS						
FIG. 81 ENGINE WIRING HARNESS AND MOUNTING						
1	PFOOO	5995011844577	11083	5R6320	WIRING HARNESS,BRAN.....	1
2	PFOZZ	5940001434774	96906	MS25036-153	.TERMINAL,LUG.....	1
3	PAOZZ	5935011539320	71468	120-1805-000	.CONNECTOR,PLUG,ELEC.....	1
4	PFOZZ	5999011566314	71468	110238-0195	.PIN,GROOVED,HEADLES.....	6
5	PFOZZ	5999011508808	71468	031-1267-001	.CONTACT,ELECTRICAL.....	6
6	PFOZZ	5940001434780	56501	RB873	.TERMINAL,LUG.....	2
7	PFOZZ	5935011751788	08718	120-1839-000	.CONNECTOR,PLUG,ELEC.....	1
8	PFOZZ	5995010989330	11083	7K4475	.LEAD,ELECTRICAL.....	1
9	PFOZZ	5935011495165	29510	SS2R	.CONNECTOR BODY,PLUG.....	2
10	PFOZZ	5935011522677	71468	225-0093-000	.PLUG,END SEAL,ELECT.....	1
11	PFOZZ	5935011526814	71468	120-1809-000	.CONNECTOR BODY,PLUG.....	1
12	XAOZZ		11083	2G1602	.CONNECTOR.....	1
13	PFOZZ	5935011508323	11083	7N9737	.CONNECTOR BODY,PLUG.....	1
14	PFOZZ	5940005574344	96906	MS25036-120	.TERMINAL,LUG.....	1
15	PFOZZ	5940001138190	96906	MS25036-122	.TERMINAL,LUG.....	1
16	PFOZZ	5940001434794	96906	MS25036-112	.TERMINAL,LUG.....	1
17	PFOZZ	5342004982946	30966	T-1213-SL	CLIP.....	1
18	PFOZZ	5340004264803	11083	8M2772	CLAMP,LOOP.....	2
19	PFOZZ	5306011101130	11083	5K9107	BOLT,SELF-LOCKING.....	1
20	PFOZZ	5310001174788	11083	5M2894	WASHER,FLAT.....	1
21	PFOZZ	5340011600446	11083	9G9152	STRAP,RETAINING.....	1
22	PFOZZ	5340011519964	11083	9G9150	STRAP,RETAINING.....	1
23	MOOZZ		11083	3P1388	WIRE,LOCK MAKE FROM P/N 5P6227.....	V
24	PFOZZ	5340004264793	11083	8M2770	CLAMP,LOOP.....	1
25	PFOZZ	5340004264656	11083	4D7794	CLAMP,LOOP.....	1

END OF FIGURE

7  
| 8 thru 11 |

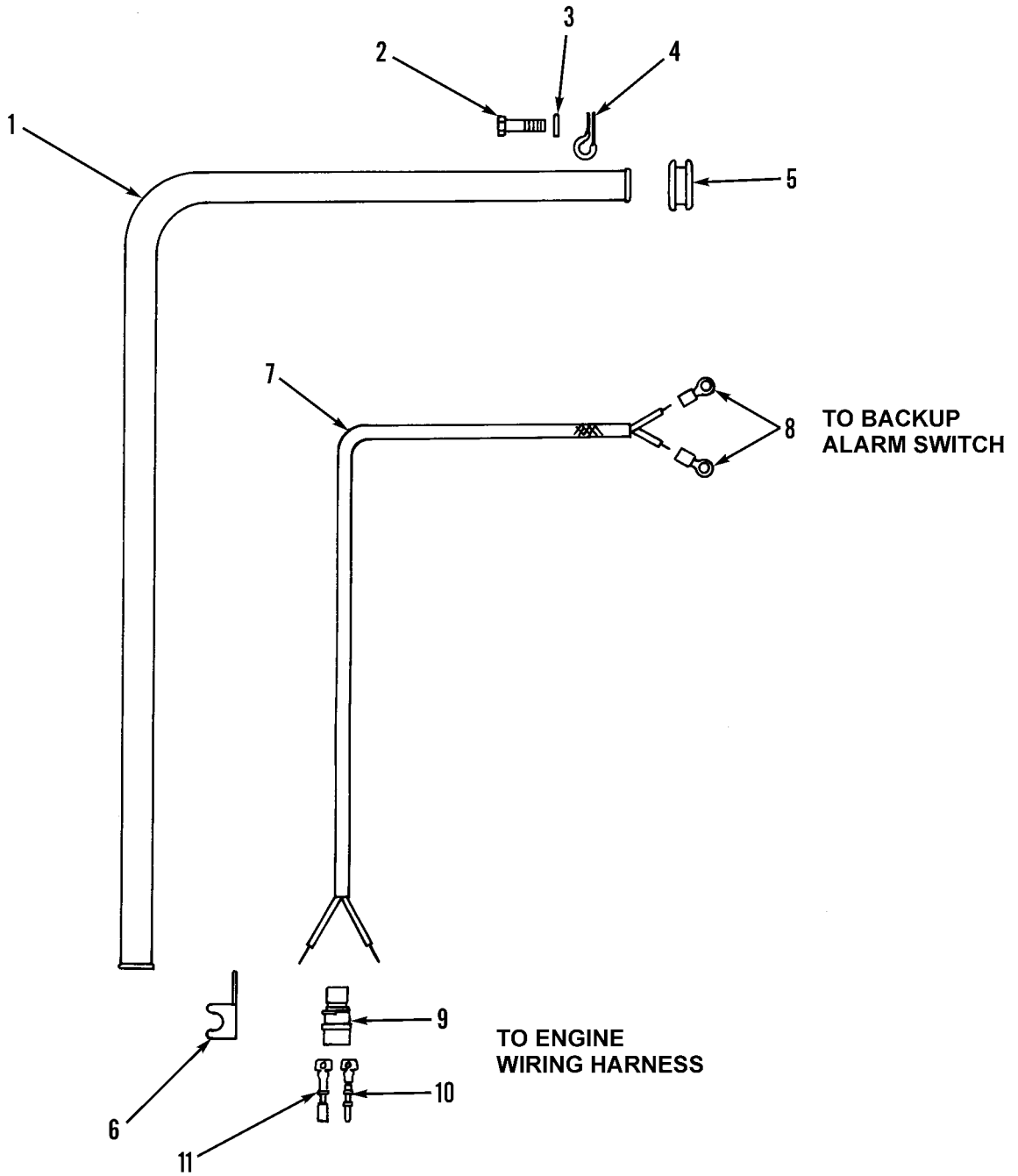

Figure 82. Backup Alarm Wiring Harness and Mounting

WP 0002 00			TM5-3805-248-23P			
(1)	(2)	(3)	(4)	(5)	(6)	(7)
ITEM	SMR			PART		
NO	CODE	NSN	CAGEC	NUMBER	DESCRIPTION AND USABLE ON CODES(UOC)	QTY
GROUP 0613: HULL OR CHASSIS WIRING HARNESS						
FIG. 82 BACKUP ALARM WIRING HARNESS AND MOUNTING						
1	PFOZZ	2920010637853	11083	9D1253	TUBE.....	1
2	PFOZZ	5305002528919	11083	0S0509	SCREW,CAP,HEXAGON H.....	2
3	PFOZZ	5310001174788	11083	5M2894	WASHER,FLAT.....	2
4	PFOZZ	5340011887748	11083	5K9660	CLAMP,LOOP.....	2
5	PFOZZ	5325012055158	11083	5P8439	GROMMET,NONMETALLIC.....	1
6	PFOZZ	5340011519964	11083	9G9150	STRAP,RETAINING.....	1
7	PFOOO	5995011824550	11083	5R6321	WIRING HARNESS,BRAN.....	1
8	PFOZZ	5940001434780	56501	RB873	.TERMINAL,LUG.....	2
9	PFOZZ	5935011508323	11083	7N9737	.CONNECTOR BODY,PLUG.....	1
10	PFOZZ	5999011566314	71468	110238-0195	.PIN,GROOVED,HEADLES.....	1
11	PFOZZ	5999011508808	71468	031-1267-001	.CONTACT,ELECTRICAL.....	1

END OF FIGURE

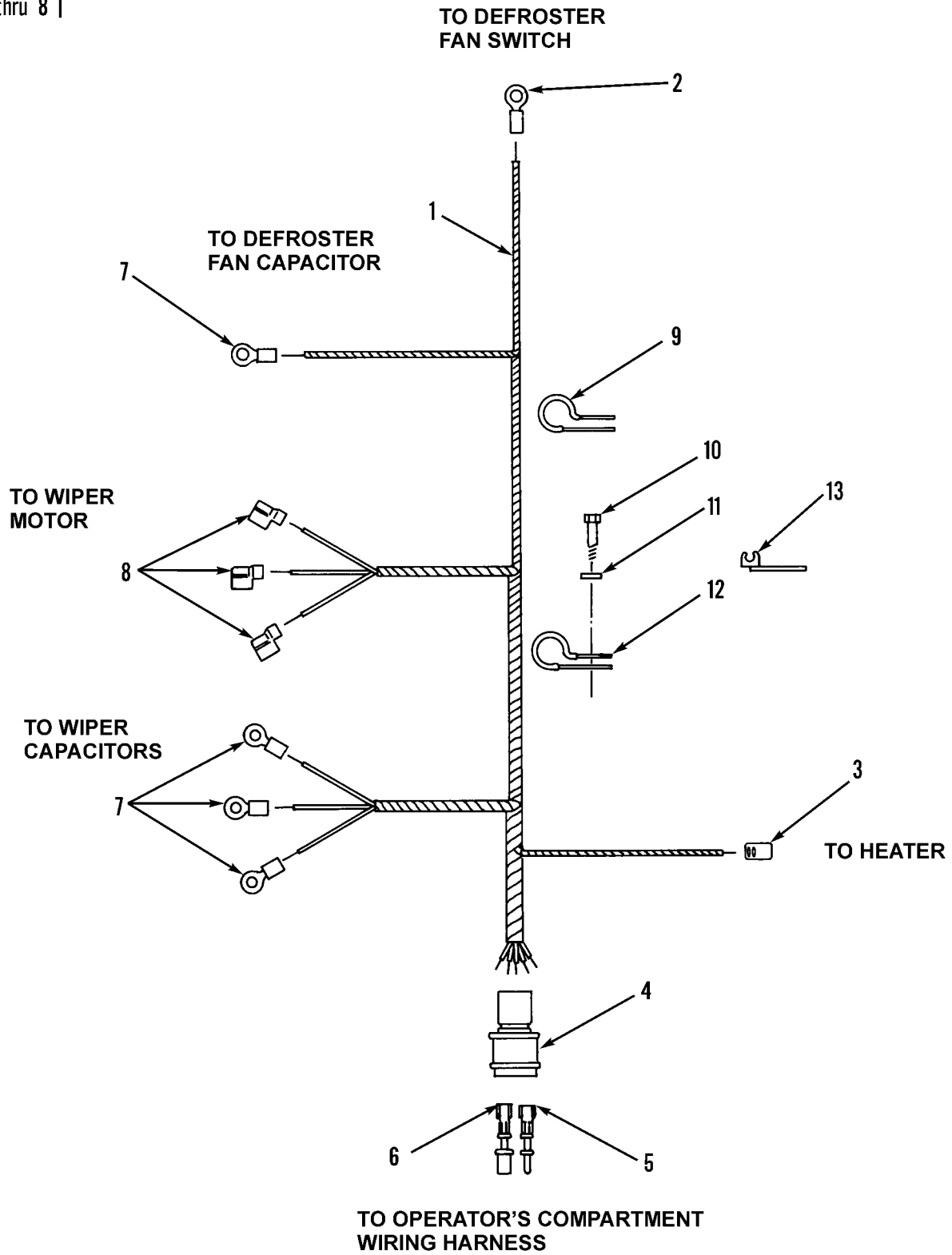
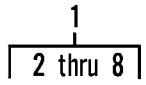

Figure 83. Heater Assembly, Defroster Assembly and Front Wiper Assembly Wiring Harness and Mounting

WP 0002 00			TM5-3805-248-23P			
(1)	(2)	(3)	(4)	(5)	(6)	(7)
ITEM	SMR			PART		
NO	CODE	NSN	CAGEC	NUMBER	DESCRIPTION AND USABLE ON CODES(UOC)	QTY

GROUP 0613: HULL OR CHASSIS WIRING  
HARNESS

FIG. 83 HEATER ASSEMBLY, DEFROSTER  
ASSEMBLY AND FRONT WIPER  
ASSEMBLY WIRING HARNESS AND  
MOUNTING

1	PFFZZ	5995011926032	11083	5R6316	WIRING HARNESS, BRAN.....	1
2	PFFZZ	5940010870285	06383	PV14-10LFC	.TERMINAL, LUG.....	1
3	PFFZZ	5995010989330	11083	7K4475	.LEAD, ELECTRICAL.....	1
4	XDFZZ		71468	120-1841-000	.INSERT, ELECTRICAL C.....	1
5	PFFZZ	5999011566314	71468	110238-0195	.PIN, GROOVED, HEADLES.....	2
6	PFFZZ	5999011508808	71468	031-1267-001	.CONTACT, ELECTRICAL.....	3
7	PFFZZ	5940001434774	96906	MS25036-153	.TERMINAL, LUG.....	4
8	PFFZZ	5940010681879	56501	RB-2577F	.TERMINAL, QUICK DISC.....	3
9	PFOZZ	5340004264803	11083	8M2772	CLAMP, LOOP.....	4
10	PFOZZ	5305002693206	96906	MS35295-55	SCREW, CAP, HEXAGON H.....	4
11	PFOZZ	5310001174788	11083	5M2894	WASHER, FLAT.....	4
12	PFOZZ	5340004264656	11083	4D7794	CLAMP, LOOP.....	2
13	PFOZZ	5999012620437	11083	3T3047	CLIP, ELECTRICAL.....	1

END OF FIGURE

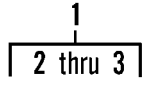

TO ENGINE  
WIRING HARNESS

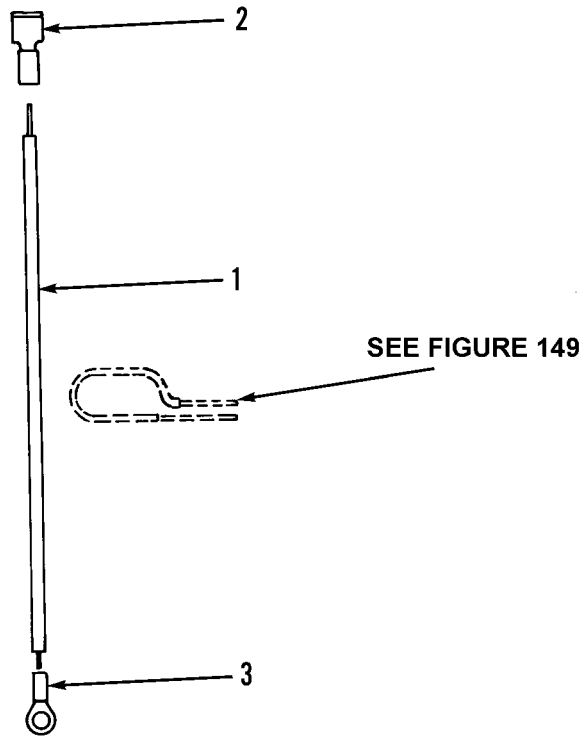

TO AIR  
DRYER

Figure 84. Air Dryer Lead Assembly



WP 0002 00			TM5-3805-248-23P		(6)	(7)
(1)	(2)	(3)	(4)	(5)		
ITEM	SMR			PART		
NO	CODE	NSN	CAGEC	NUMBER	DESCRIPTION AND USABLE ON CODES(UOC)	QTY
					GROUP 0613: HULL OR CHASSIS WIRING HARNESS	
					FIG. 84 AIR DRYER LEAD ASSEMBLY	
1	PFOZO	5995011842057	11083	9D8869	LEAD,ELECTRICAL.....	1
2	PFOZZ	5940011390853	75037	MNU14-250DMIX	.TERMINAL,QUICK DISC.....	1
3	PFOZZ	5940001434780	96906	MS25036-108	.TERMINAL,LUG.....	2

END OF FIGURE

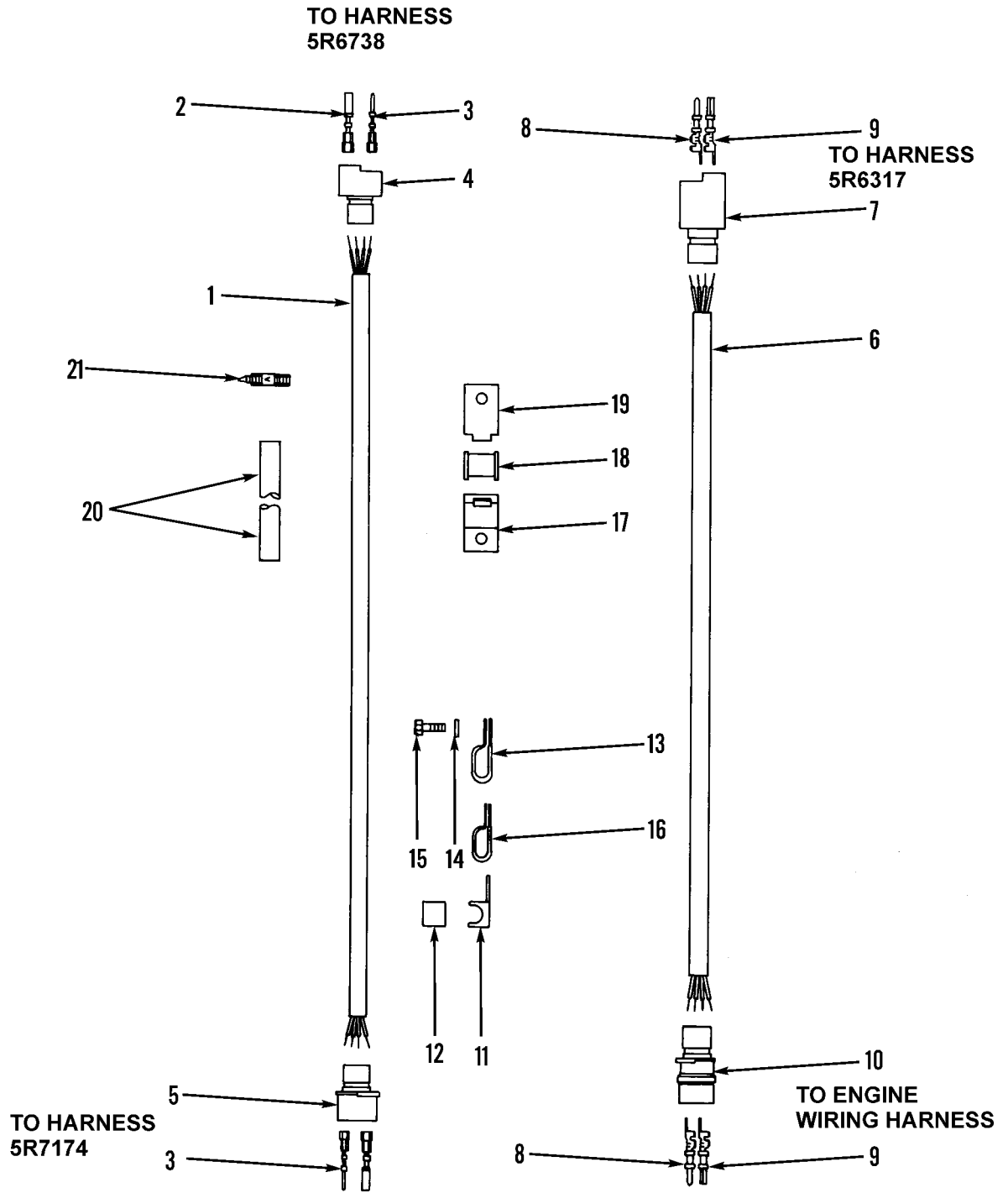
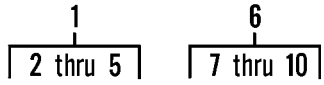
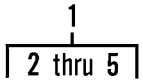

Figure 85. Vehicle Rear Stoplight/Taillight and Backup Alarm Wiring Harnesses and Mounting

WP 0002 00			TM5-3805-248-23P			
(1)	(2)	(3)	(4)	(5)	(6)	(7)
ITEM NO	SMR CODE	NSN	CAGEC	PART NUMBER	DESCRIPTION AND USABLE ON CODES(UOC)	QTY
GROUP 0613: HULL OR CHASSIS WIRING HARNESS						
FIG. 85 VEHICLE REAR STOPLIGHT/ TAILLIGHT AND BACKUP ALARM WIRING HARNESSES AND MOUNTING						
1	PFOOO	5995011842333	11083	5R6317	WIRING HARNESS.....	1
2	PAOZZ	5999011508808	71468	031-1267-001	.CONTACT, ELECTRICAL.....	4
3	PFOZZ	5999011566314	71468	110238-0195	.PIN, GROOVED, HEADLES.....	4
4	PFOZZ	5935011546233	71468	120-1806-000	.CONNECTOR, PLUG, ELEC.....	1
5	PFOZZ	5935011526814	71468	120-1809-000	.CONNECTOR BODY, PLUG.....	1
6	PFOZZ	5995012004275	11083	5R7174	LEAD ASSEMBLY, ELECT.....	1
7	PFOZZ	5935011546233	71468	120-1806-000	.CONNECTOR, PLUG, ELEC.....	1
8	PFOZZ	5999011566314	71468	110238-0195	.PIN, GROOVED, HEADLES.....	4
9	PAOZZ	5999011508808	71468	031-1267-001	.CONTACT, ELECTRICAL.....	4
10	PFOZZ	5935011526814	71468	120-1809-000	.CONNECTOR BODY, PLUG.....	1
11	PFOZZ	5340011600446	11083	9G9152	STRAP, RETAINING.....	2
12	PFOZZ	5365006507092	11083	2B0941	SPACER, SLEEVE.....	2
13	PFOZZ	5340004481795	75272	C0V0413	CLAMP, LOOP.....	1
14	PFOZZ	5310001174788	11083	5M2894	WASHER, FLAT.....	4
15	PFOZZ	5306011101130	11083	5K9107	BOLT, SELF-LOCKING.....	4
16	PAOZZ	5340012387288	11083	3A3692	CLAMP, LOOP.....	6
17	PFOZZ	5340011843669	11083	5P7464	STRAP, RETAINING.....	2
18	XDOZZ		11083	6V1249	GROMMET, NONMETALLIC.....	2
19	XDOZZ		11083	5P7465	CLIP, SPRING TENSION.....	2
20	PFOZZ	4720012424534	11083	5R6196	TUBING, NONMETALLIC.....	1
21	PFOZZ	4730010618216	11083	2S3440	CLAMP, HOSE.....	7

END OF FIGURE



TO VEHICLE REAR STOPLIGHT/TAILLIGHT  
AND BACKUP ALARM HARNESS 5R6317

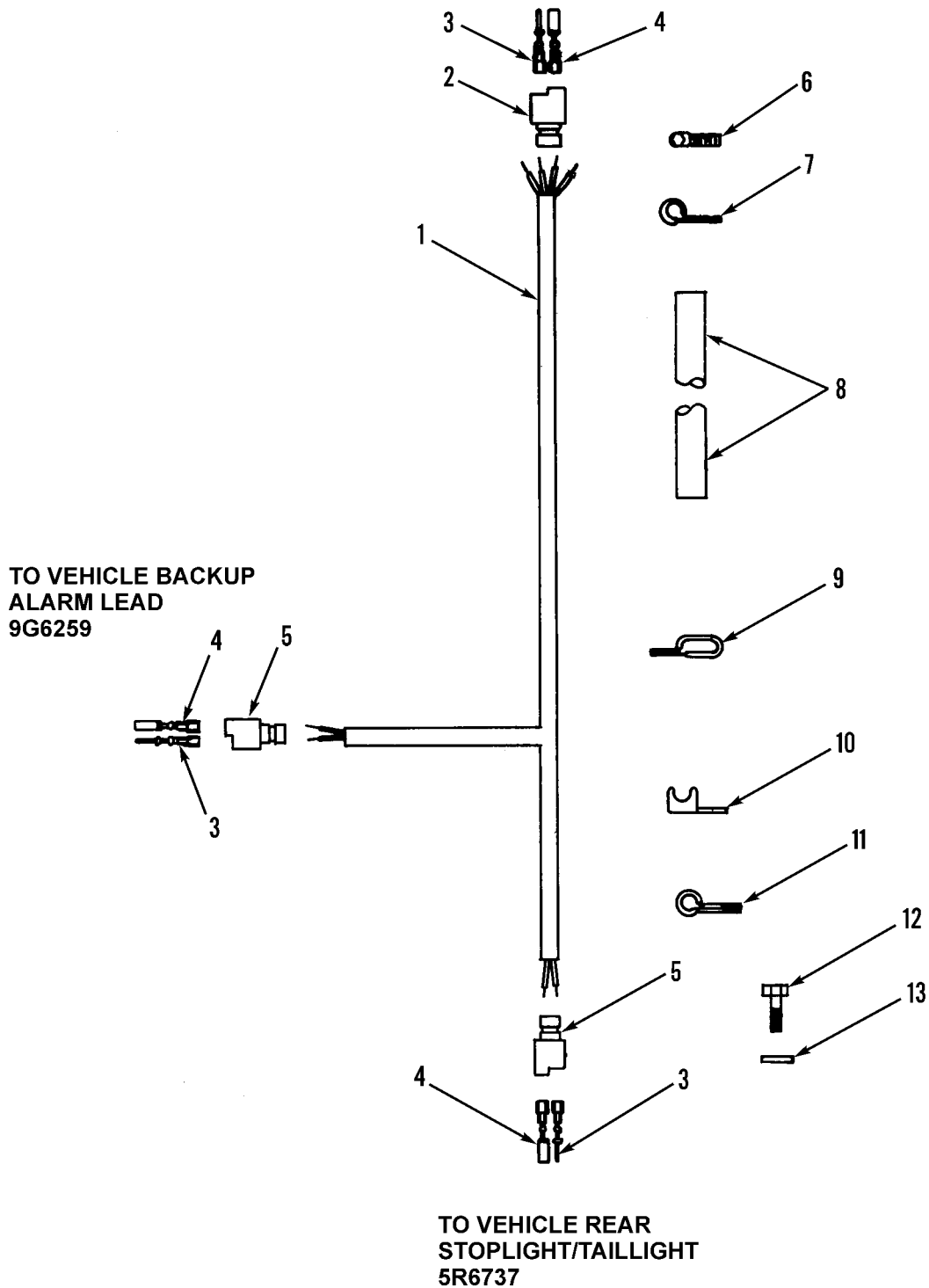

Figure 86. Vehicle Rear Stoplight/Taillight and Backup Alarm Wiring Harnesses and Mounting

WP 0002 00			TM5-3805-248-23P			
(1)	(2)	(3)	(4)	(5)	(6)	(7)
ITEM	SMR			PART		
NO	CODE	NSN	CAGEC	NUMBER	DESCRIPTION AND USABLE ON CODES(UOC)	QTY
GROUP 0613: HULL OR CHASSIS WIRING HARNESS						
FIG. 86 VEHICLE REAR STOPLIGHT/ TAILLIGHT AND BACKUP ALARM WIRING HARNESS AND MOUNTING						
1	PFOZO	5995011827878	11083	5R6738	WIRING HARNESS, BRAN.....	1
2	PFOZZ	5999014303231	11083	7N8204	.HOUSING, ELECTRONIC.....	1
3	PFOZZ	5999011566314	71468	110238-0195	.PIN, GROOVED, HEADLES.....	4
4	PFOZZ	5999011508808	08768	031-1267-001	.CONTACT, ELECTRICAL.....	4
5	PFOZZ	5935011495165	29510	SS2R	.CONNECTOR BODY, PLUG.....	2
6	PFOZZ	4730011223338	7Z588	30010H	CLAMP, HOSE.....	1
7	XDOZZ		11083	6D4244	CLAMP, LOOP.....	6
9	PFOZZ	5340011736745	11083	6D4247	CLAMP, LOOP.....	1
10	PFOZZ	5340011600446	11083	9G9152	STRAP, RETAINING.....	1
11	PFOZZ	5340004264656	11083	4D7794	CLAMP, LOOP.....	2
12	PFOZZ	5306011124340	80204	B1821BH038C075L	BOLT, MACHINE.....	8
13	PFOZZ	5310001174788	11083	5M2894	WASHER, FLAT.....	8

END OF FIGURE

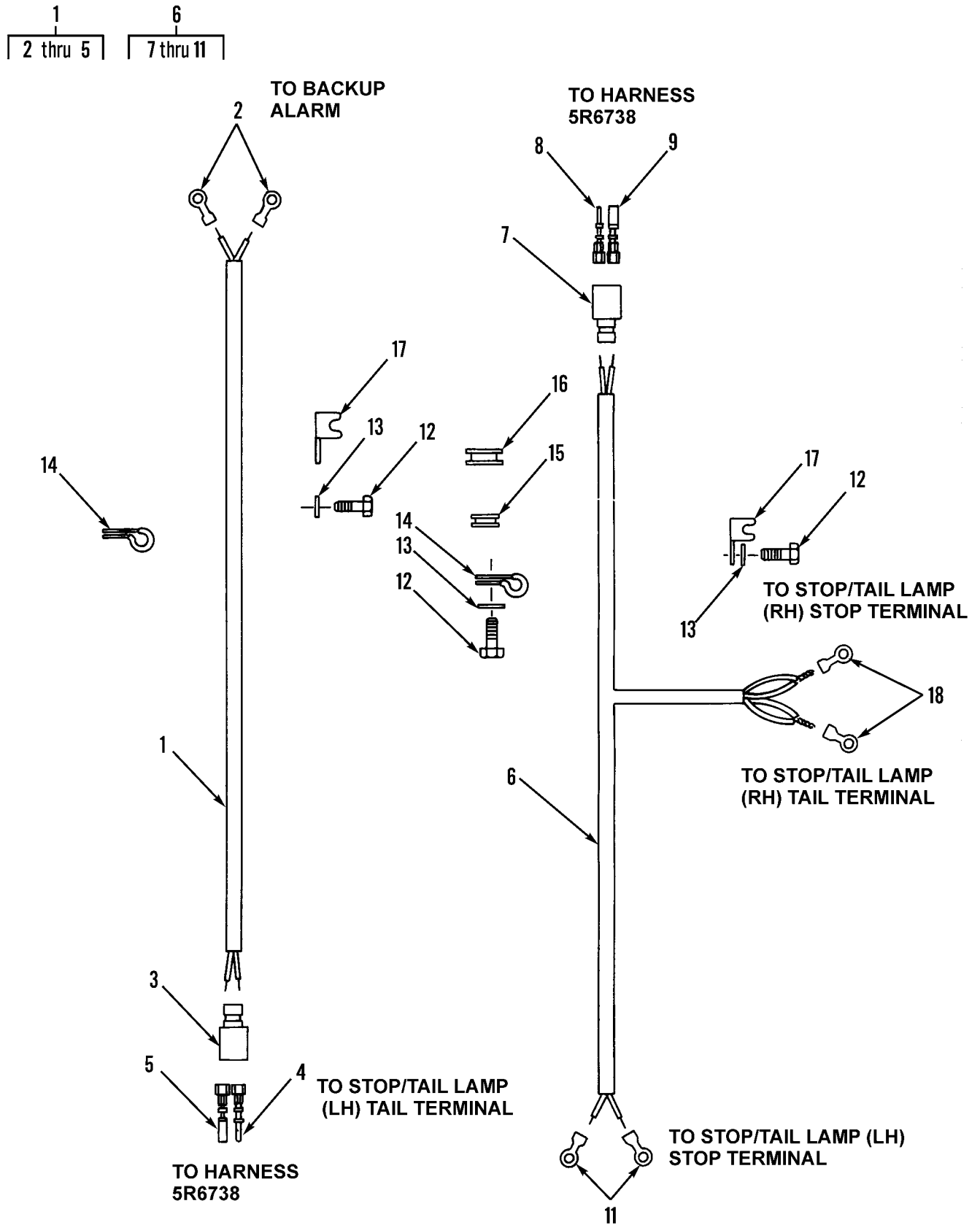

Figure 87. Vehicle Backup Alarm Lead and Vehicle Rear Stoplight/Taillight Wiring Harnesses and Mounting

WP 0002 00			TM5-3805-248-23P			
(1)	(2)	(3)	(4)	(5)	(6)	(7)
ITEM NO	SMR CODE	NSN	CAGEC	PART NUMBER	DESCRIPTION AND USABLE ON CODES(UOC)	QTY
GROUP 0613: HULL OR CHASSIS WIRING HARNESS						
FIG. 87 VEHICLE BACKUP ALARM LEAD AND VEHICLE REAR STOPLIGHT/ TAILLIGHT WIRING HARNESSES AND MOUNTING						
1	PFOZO	5995011827879	11083	9G6259	WIRING HARNESS, BRAN.....	1
2	PFOZZ	5940001434774	96906	MS25036-153	.TERMINAL, LUG.....	2
3	PFOZZ	5935011508323	11083	7N9737	.CONNECTOR BODY, PLUG.....	1
4	XAOZZ	5999011566314	71468	110238-0195	.PIN, GROOVED, HEADLES.....	1
5	PFOZZ	5999011508808	71468	031-1267-001	.CONTACT, ELECTRICAL.....	1
6	PFOZO	5995011827880	11083	5R6737	WIRING HARNESS, BRAN.....	1
7	PFOZZ	5935011508323	11083	7N9737	.CONNECTOR BODY, PLUG.....	1
8	PFOZZ	5999011566314	71468	110238-0195	.PIN, GROOVED, HEADLES.....	1
9	PFOZZ	5999011508808	08768	031-1267-001	.CONTACT, ELECTRICAL.....	1
10	PFOZZ	5940001434775	96906	MS25036-156	.TERMINAL, LUG.....	2
11	PFOZZ	5940001434774	96906	MS25036-153	.TERMINAL, LUG.....	2
12	PFOZZ	5306011101130	11083	5K9107	BOLT, SELF-LOCKING.....	9
13	PFOZZ	5310001174788	11083	9Y2695	WASHER, FLAT.....	9
14	PFOZZ	5340004264656	11083	4D7794	CLAMP, LOOP.....	12
15	PFOZZ	5325012167917	11083	5P8522	GROMMET, NONMETALLIC.....	2
16	XDOZZ		11083	6S1066	GROMMET, NONMETALLIC.....	2
17	PFOZZ	5340011519964	11083	9G9150	STRAP, RETAINING.....	2

END OF FIGURE

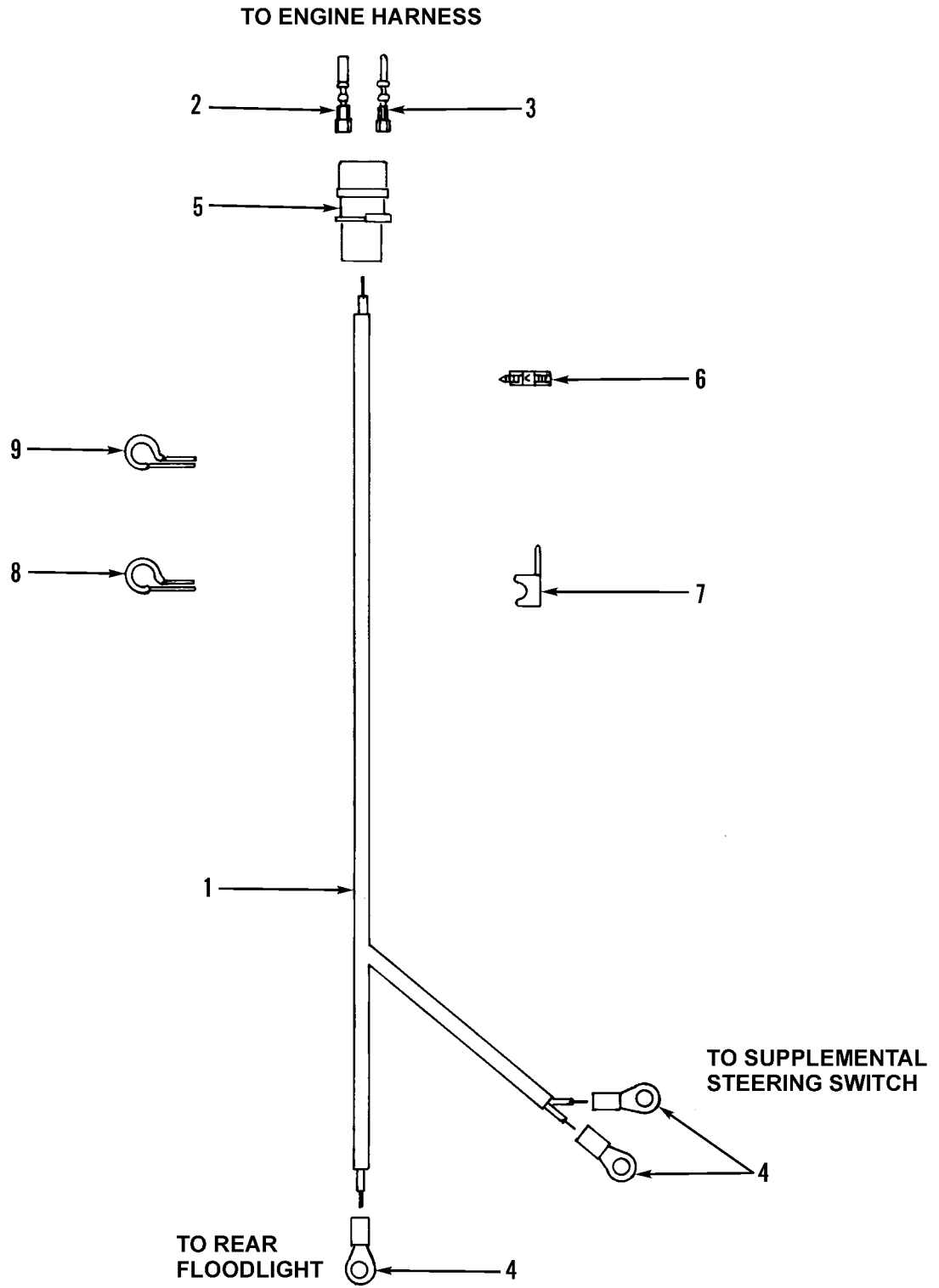
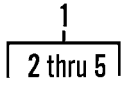
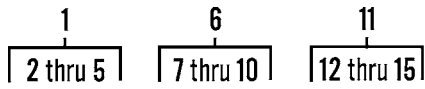

Figure 88. Vehicle Cutting Edge Floodlight and Supplemental Steering Pump Switch Wiring Harness and Mounting



WP 0002 00			TM5-3805-248-23P			
(1)	(2)	(3)	(4)	(5)	(6)	(7)
ITEM	SMR			PART		
NO	CODE	NSN	CAGEC	NUMBER	DESCRIPTION AND USABLE ON CODES(UOC)	QTY
GROUP 0613: HULL OR CHASSIS WIRING HARNESS						
FIG. 88 VEHICLE CUTTING EDGE FLOODLIGHT AND SUPPLEMENTAL STEERING PUMP SWITCH WIRING HARNESS AND MOUNTING						
1	PFOZO	5995012003205	11083	5R7061	WIRING HARNESS, BRAN.....	1
2	PFOZZ	5999011508808	08768	031-1267-001	.CONTACT, ELECTRICAL.....	2
3	PFOZZ	5999011566314	71468	110238-0195	.PIN, GROOVED, HEADLES.....	1
4	PFOZZ	5940001434774	96906	MS25036-153	.TERMINAL, LUG.....	3
5	PFOZZ	5935011508322	29510	SS3P	.CONNECTOR BODY, PLUG.....	1
6	PFOZZ	2920010589099	11083	3S2093	STRAP.....	3
7	PFOZZ	5340011519964	11083	9G9150	STRAP, RETAINING.....	1
8	PFOZZ	5340011600446	11083	9G9152	STRAP, RETAINING.....	1
9	PFOZZ	5340004264803	11083	8M2772	CLAMP, LOOP.....	1

END OF FIGURE



TO ENGINE HARNESS

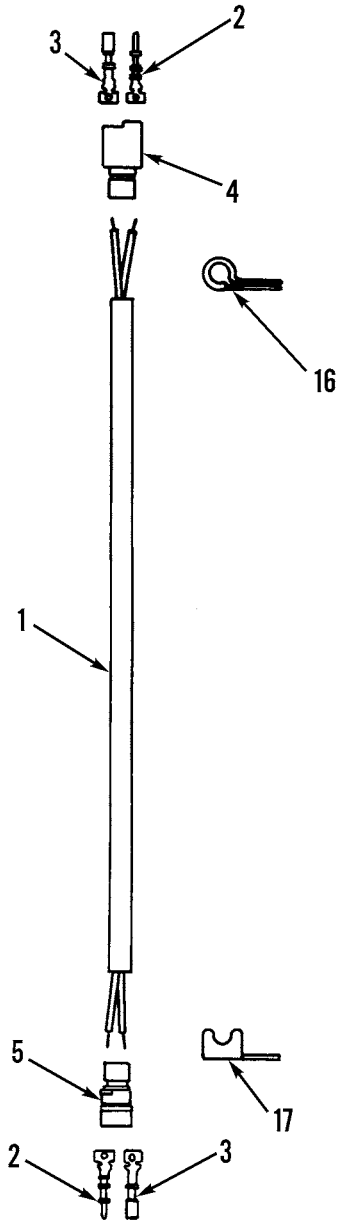

TO HARNESS 5R6314

TO HARNESS 5R6315

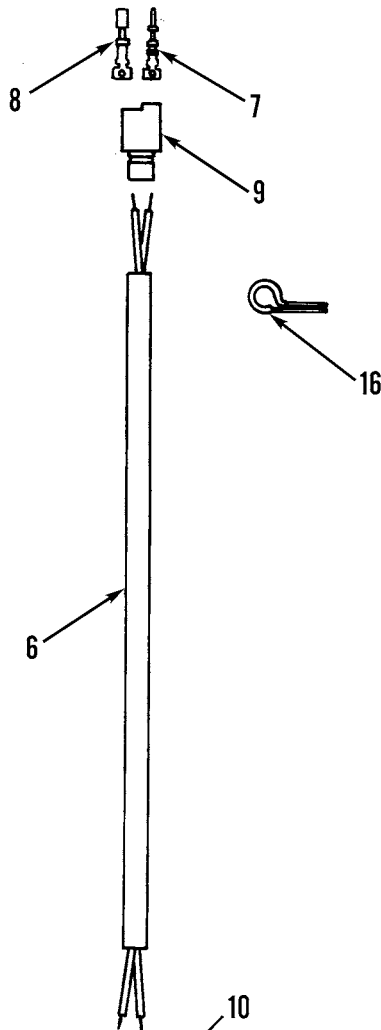

TO HARNESS 5R6744

TO HARNESS 5R6314

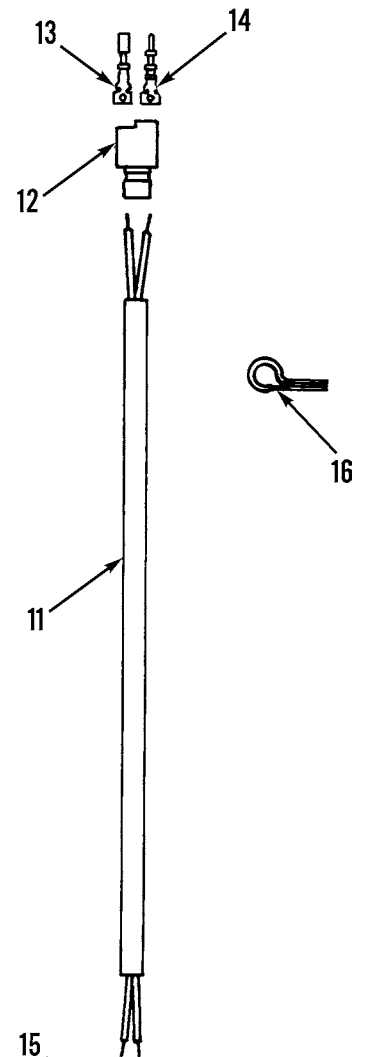

TO HARNESS 5R6745

Figure 89. Vehicle Rear Blackout Light Wiring Harnesses and Mounting

WP 0002 00			TM5-3805-248-23P			
(1)	(2)	(3)	(4)	(5)	(6)	(7)
ITEM	SMR			PART		
NO	CODE	NSN	CAGEC	NUMBER	DESCRIPTION AND USABLE ON CODES(UOC)	QTY
GROUP 0613: HULL OR CHASSIS WIRING HARNESS						
FIG. 89 VEHICLE REAR BLACKOUT LIGHT WIRING HARNESSES AND MOUNTING						
1	PFOZZ	5995011842056	11083	5R6315	LEAD,ELECTRICAL.....	1
2	PFOZZ	5999011566314	71468	110238-0195	.PIN,GROOVED,HEADLES.....	2
3	PFOZZ	5999011508808	08768	031-1267-001	.CONTACT,ELECTRICAL.....	2
4	PFOZZ	5935011508323	11083	7N9737	.CONNECTOR BODY,PLUG.....	1
5	PFOZZ	5935011495165	29510	SS2R	.CONNECTOR BODY,PLUG.....	1
6	PFOZO	5995011836019	11083	5R6314	WIRING HARNESS,BRAN.....	1
7	PFOZZ	5999011566314	21340	030-2196-001	.PIN,GROOVED,HEADLES.....	2
8	PFOZZ	5999011508808	08768	031-1267-001	.CONTACT,ELECTRICAL.....	2
9	PFOZZ	5935011508323	11083	7N9737	.CONNECTOR BODY,PLUG.....	1
10	PFOZZ	5935011495165	29510	SS2R	.CONNECTOR BODY,PLUG.....	1
11	PFOZZ	5995011827199	11083	5R6744	WIRING HARNESS,BRAN.....	1
12	PFOZZ	5935011508323	11083	7N9737	.CONNECTOR BODY,PLUG.....	1
13	PFOZZ	5999011508808	08768	031-1267-001	.CONTACT,ELECTRICAL.....	2
14	PFOZZ	5999011566314	71468	110238-0195	.PIN,GROOVED,HEADLES.....	2
15	PFOZZ	5935011495165	29510	SS2R	.CONNECTOR BODY,PLUG.....	1
16	PFOZZ	5340011845460	30966	140584	CLAMP,LOOP.....	7
17	PFOZZ	5340011519964	11083	9G9150	STRAP,RETAINING.....	2

END OF FIGURE

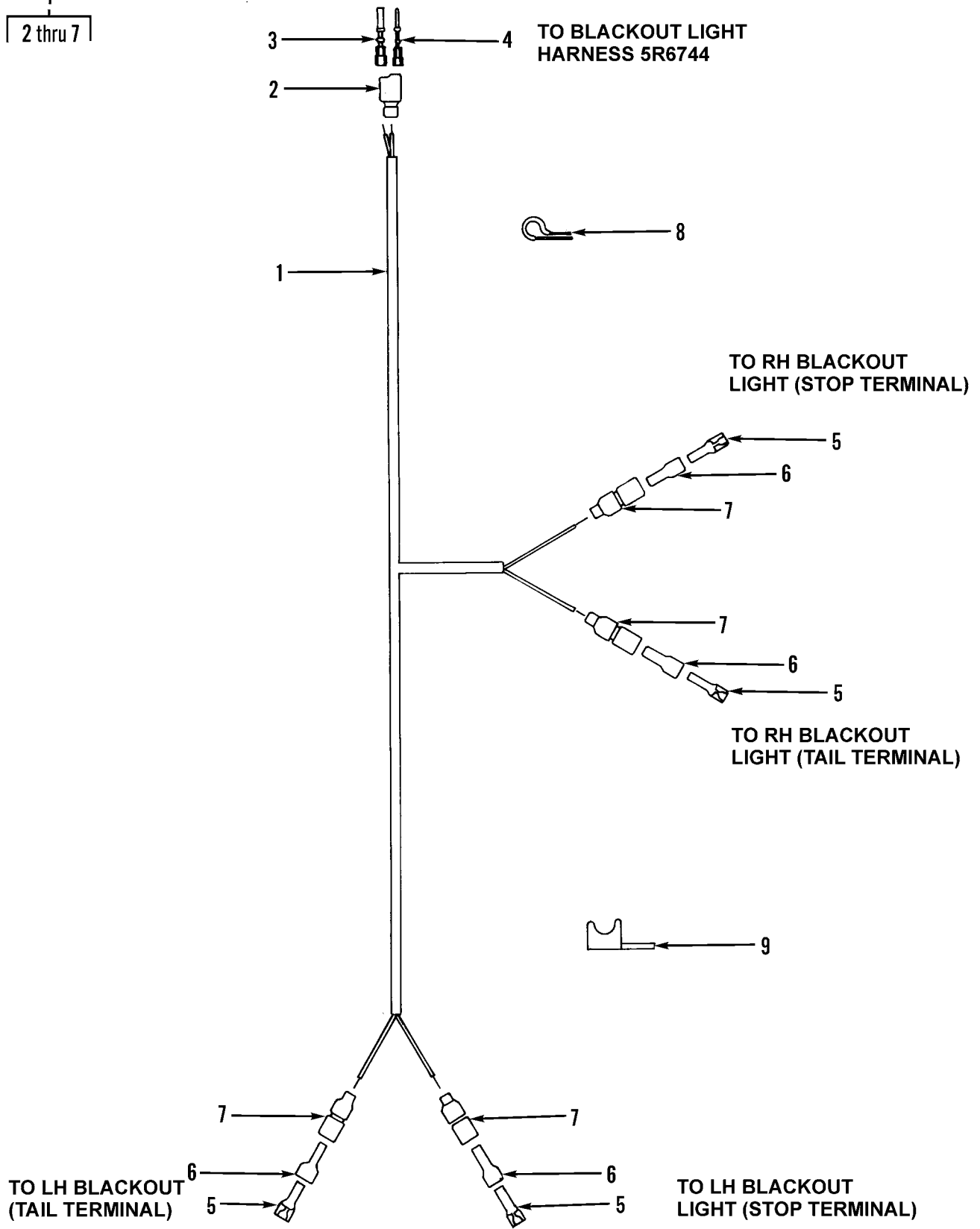
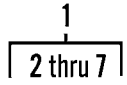

Figure 90. Vehicle Rear Blackout Light Wiring, Harness and Mounting

WP 0002 00			TM5-3805-248-23P			
(1)	(2)	(3)	(4)	(5)	(6)	(7)
ITEM	SMR			PART		
NO	CODE	NSN	CAGEC	NUMBER	DESCRIPTION AND USABLE ON CODES(UOC)	QTY
GROUP 0613: HULL OR CHASSIS WIRING HARNESS						
FIG. 90 VEHICLE REAR BLACKOUT LIGHT WIRING, HARNESS AND MOUNTING						
1	PFOZZ	5995011977219	11083	5R6745	WIRING HARNESS, BRAN.....	1
2	PFOZZ	5935011508323	11083	7N9737	.CONNECTOR BODY, PLUG.....	1
3	PFOZZ	5999011508808	08768	031-1267-001	.CONTACT, ELECTRICAL.....	1
4	PFOZZ	5999011566314	71468	110238-0195	.PIN, GROOVED, HEADLES.....	1
5	PFOZZ	1015007982997	19207	7982997	.TERMINAL, SOLDERED F.....	4
6	PFOZZ	5970008338562	19207	8338562	.INSULATOR, BUSHING.....	4
7	PFOZZ	5975006605962	19207	8724494	.CABLE NIPPLE, ELECTR.....	4
8	PFOZZ	5340004264656	11083	4D7794	CLAMP, LOOP.....	10
9	PFOZZ	5340011519964	11083	9G9150	STRAP, RETAINING.....	1

END OF FIGURE

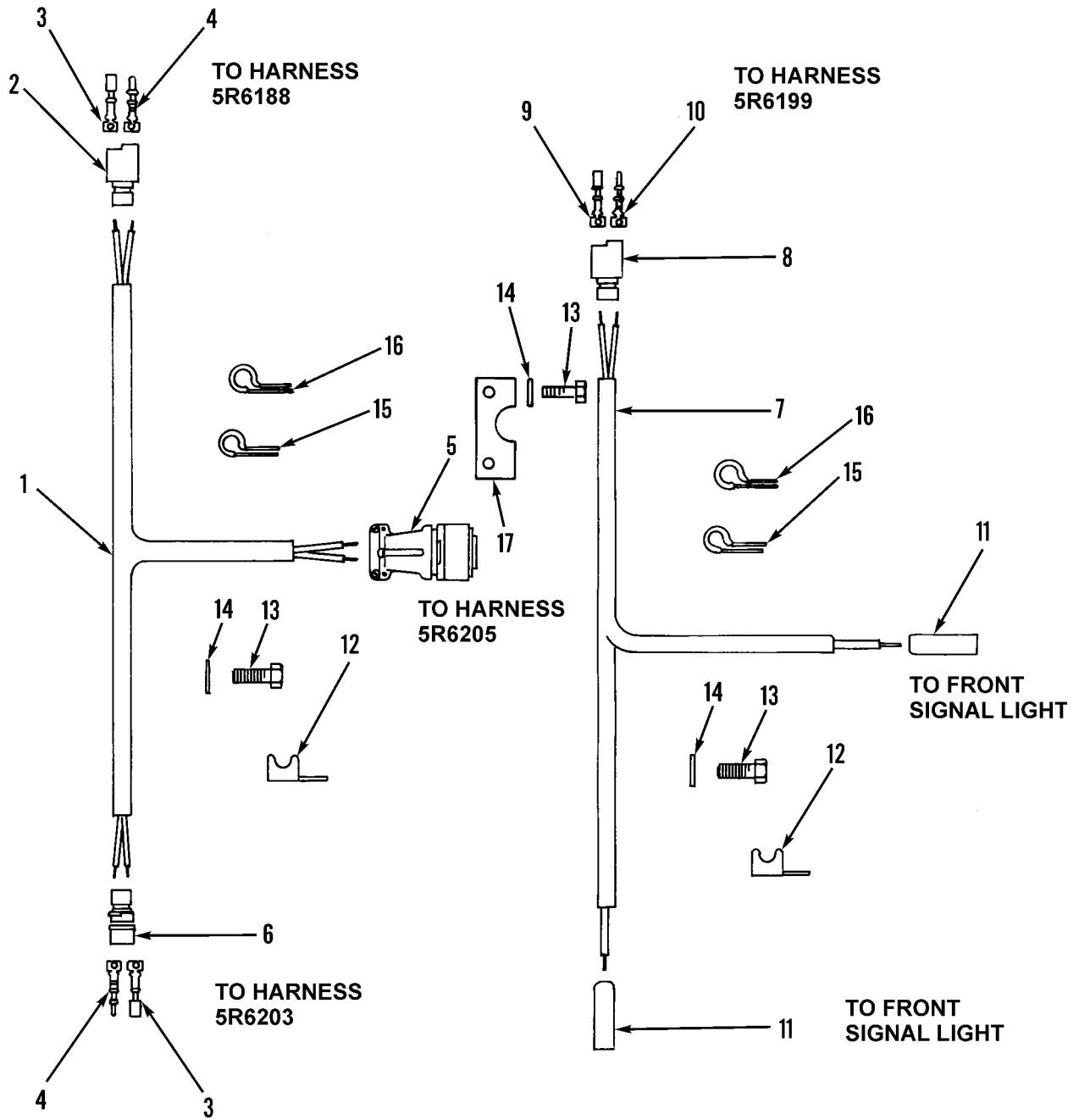
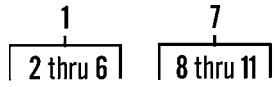

Figure 91. Vehicle Turn Signal and Flasher Wiring Harnesses and Mounting

WP 0002 00			TM5-3805-248-23P			
(1)	(2)	(3)	(4)	(5)	(6)	(7)
ITEM	SMR			PART		
NO	CODE	NSN	CAGEC	NUMBER	DESCRIPTION AND USABLE ON CODES(UOC)	QTY
GROUP 0613: HULL OR CHASSIS WIRING HARNESS						
FIG. 91 VEHICLE TURN SIGNAL AND FLASHER WIRING HARNESSES AND MOUNTING						
1	PAOOO	5995012004358	11083	5R6199	WIRING HARNESS, BRAN.....	1
2	PFOZZ	5935011495165	29510	SS2R	.CONNECTOR BODY, PLUG.....	1
3	PFOZZ	5999011508808	08768	031-1267-001	.CONTACT, ELECTRICAL.....	2
4	PFOZZ	5999011566314	71468	030-2196-001	.PIN, GROOVED, HEADLES.....	2
5	PAOZA	5935012087711	71468	CA3100F14S-2P	.CONNECTOR, RECEPTACL.....	1
6	PFOZZ	5935011508323	11083	7N9737	.CONNECTOR BODY, PLUG.....	1
7	PAOOO	6150012009199	11083	5R6203	WIRING HARNESS.....	1
8	PFOZZ	5935011495165	29510	SS2R	.CONNECTOR BODY, PLUG.....	1
9	PFOZZ	5999011508808	08768	031-1267-001	.CONTACT, ELECTRICAL.....	1
10	PFOZZ	5999011566314	71468	030-2196-001	.PIN, GROOVED, HEADLES.....	1
11	PFOZZ	5940012115018	64488	1268C	.TERMINAL, QUICK DISC.....	2
12	PFOZZ	5340011519964	11083	9G9150	STRAP, RETAINING.....	2
13	PFOZZ	5306011101130	11083	5K9107	BOLT, SELF-LOCKING.....	8
14	PFOZZ	5310001174788	11083	5M2894	WASHER, FLAT.....	9
15	PFOZZ	5340004264656	11083	4D7794	CLAMP, LOOP.....	5
16	PFOZZ	5340004264803	11083	8M2772	CLAMP, LOOP.....	2
17	PFOZZ	5340012083896	11083	2G4173	COVER, ACCESS.....	1

END OF FIGURE

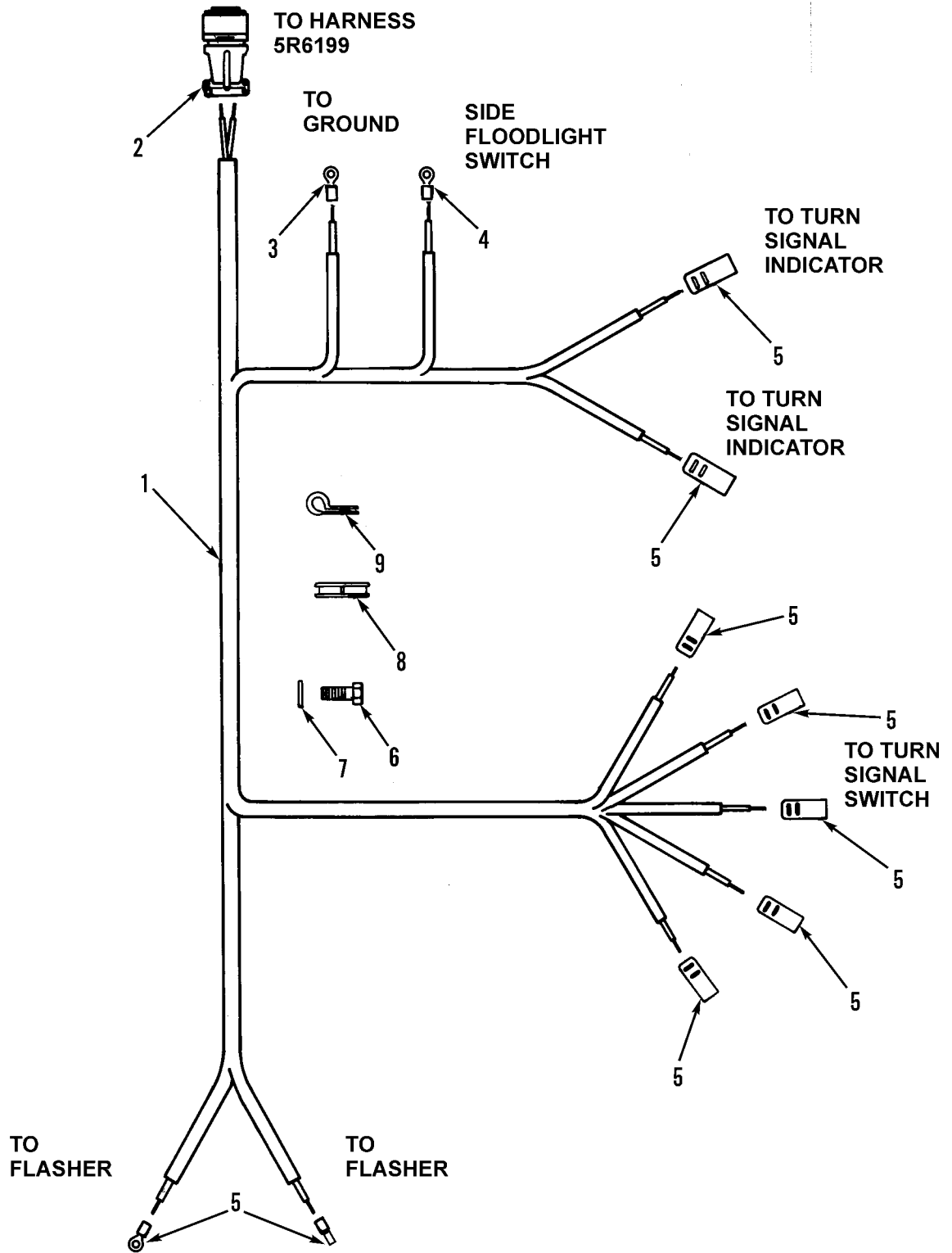
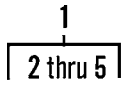

Figure 92. Vehicle Turn Signal and Flasher Wiring Harness and Mounting



WP 0002 00			TM5-3805-248-23P			
(1)	(2)	(3)	(4)	(5)	(6)	(7)
ITEM	SMR			PART		
NO	CODE	NSN	CAGEC	NUMBER	DESCRIPTION AND USABLE ON CODES(UOC)	QTY
GROUP 0613: HULL OR CHASSIS WIRING HARNESS						
FIG. 92 VEHICLE TURN SIGNAL AND FLASHER WIRING HARNESS AND MOUNTING						
1	PAOOO	5995012003206	11083	5R6205	WIRING HARNESS, BRAN.....	1
2	PFOZZ		11083	9D5424	.CONNECTOR, RECEPTAC.....	1
3	PFOZZ	5940001434793	96906	MS25036-110	.TERMINAL, LUG.....	1
4	PFOZZ	5940002835280	96906	MS25036-106	.TERMINAL, LUG.....	1
5	PFOZZ	5995010989330	11083	7K4475	.LEAD, ELECTRICAL.....	9
6	PFOZZ	5306011101130	11083	5K9107	BOLT, SELF-LOCKING.....	1
7	PFOZZ	5310001174788	11083	5M2894	WASHER, FLAT.....	1
8	PFOZZ	5325012167917	11083	5P8522	GROMMET, NONMETALLIC.....	1
9	PFOZZ	5340004264656	11083	4D7794	CLAMP, LOOP.....	4

END OF FIGURE

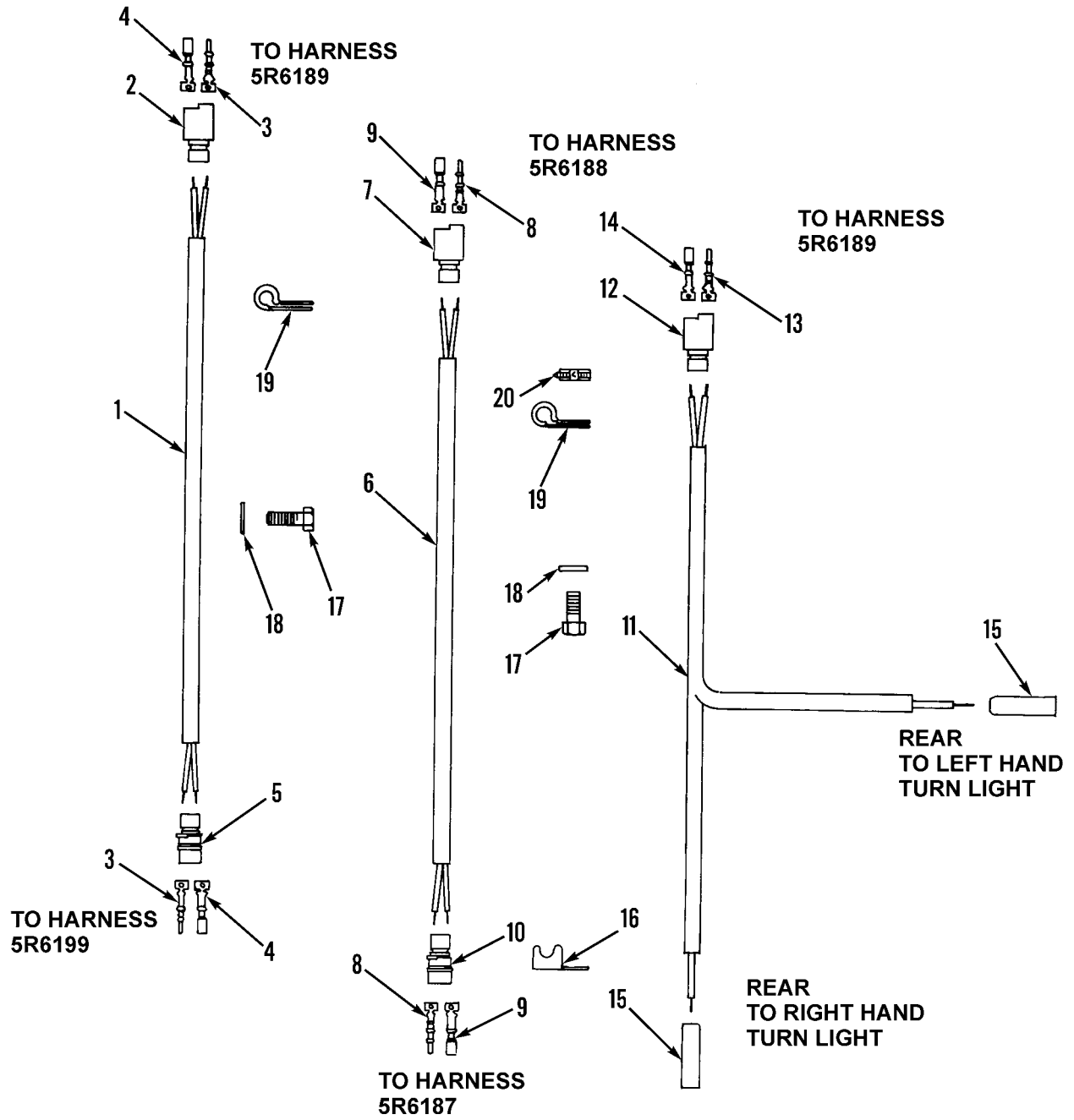
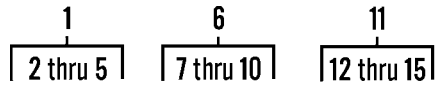

Figure 93. Vehicle Turn Signal and Flasher Wiring Harnesses and Mounting

WP 0002 00			TM5-3805-248-23P			
(1)	(2)	(3)	(4)	(5)	(6)	(7)
ITEM	SMR			PART		
NO	CODE	NSN	CAGEC	NUMBER	DESCRIPTION AND USABLE ON CODES(UOC)	QTY
GROUP 0613 HULL OR CHASSIS WIRING						
HARNESSES						
FIG. 93 VEHICLE TURN SIGNAL AND						
FLASHER WIRING HARNESSES AND						
MOUNTING						
1	PAOOO	5995012004274	11083	5R6188	LEAD,ELECTRICAL.....	1
2	PFOZZ	5935011495165	29510	SS2R	.CONNECTOR BODY,PLUG.....	1
3	PFOZZ	5999011566314	71468	030-2196-001	.PIN,GROOVED,HEADLES.....	2
4	PFOZZ	5999011508808	08768	031-1267-001	.CONTACT,ELECTRICAL.....	2
5	PFOZZ	5935011508323	11083	7N9737	.CONNECTOR BODY,PLUG.....	1
6	PAOOO	5995012010774	11083	5R6189	LEAD ASSEMBLY,ELECT.....	1
7	PFOZZ	5935011508323	11083	7N9737	.CONNECTOR BODY,PLUG.....	1
8	PFOZZ	5999011566314	71468	110238-0195	.PIN,GROOVED,HEADLES.....	2
9	PFOZZ	5999011508808	08768	031-1267-001	.CONTACT,ELECTRICAL.....	2
10	PFOZZ	5935011495165	29510	SS2R	.CONNECTOR BODY,PLUG.....	1
11	PAOOO	5995012003204	11083	5R6187	WIRING HARNESSES,BRAN.....	1
12	PFOZZ	5935011508323	11083	7N9737	.CONNECTOR BODY,PLUG.....	1
13	PFOZZ	5999011566314	71468	030-2196-001	.PIN,GROOVED,HEADLES.....	1
14	PFOZZ	5999011508808	08768	031-1267-001	.CONTACT,ELECTRICAL.....	1
15	PFOZZ	5940012115018	64488	1268C	.TERMINAL,QUICK DISC.....	2
16	PFOZZ	5340011519964	11083	9G9150	STRAP,RETAINING.....	2
17	PFOZZ	5306006906976	03038	LH90725-59	BOLT,SELF-LOCKING.....	2
18	PFOZZ	5310001174788	11083	5M2894	WASHER,FLAT.....	4
19	PFOZZ	5340004264803	11083	8M2772	CLAMP,LOOP.....	2
20	PFOZZ	5310014297859	11083	6V8801	NUT,PLAIN,HEXAGON.....	2

END OF FIGURE

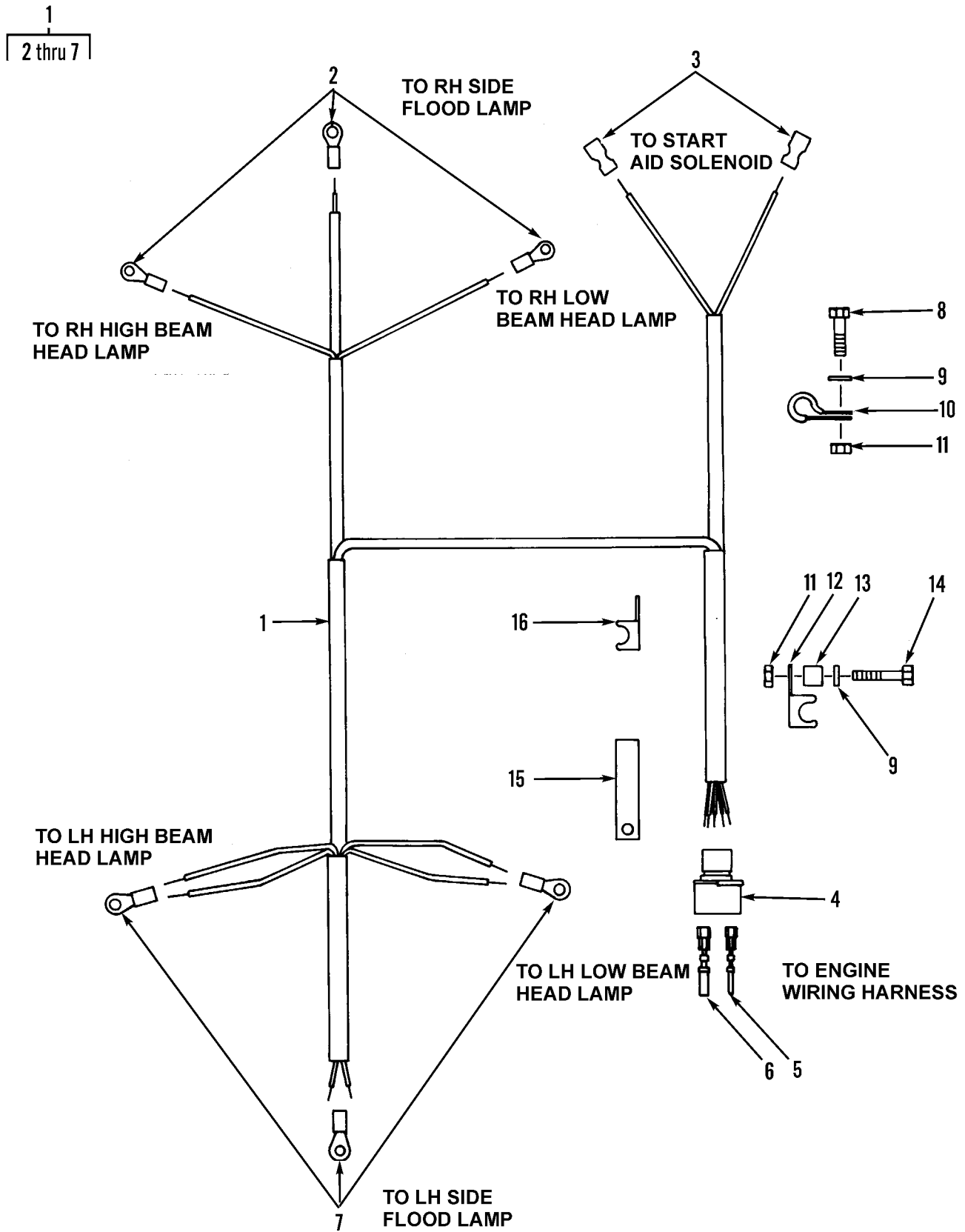

Figure 94. Vehicle Front Headlights, Floodlights, Starting Aid and Temperature Switches Wiring Harness and Mounting

WP 0002 00			TM5-3805-248-23P			
(1)	(2)	(3)	(4)	(5)	(6)	(7)
ITEM	SMR			PART		
NO	CODE	NSN	CAGEC	NUMBER	DESCRIPTION AND USABLE ON CODES(UOC)	QTY
GROUP 0613: HULL OR CHASSIS WIRING HARNESS						
FIG. 94 VEHICLE FRONT HEADLIGHTS, FLOODLIGHTS, STARTING AID AND TEMPERATURE SWITCHES WIRING HARNESS AND MOUNTING						
1	PFOOZ	5995011926033	11083	5R6760	WIRING HARNESS, BRAN.....	1
2	PFOZZ	5940001434774	56501	RB863	.TERMINAL, LUG.....	3
3	PFOZZ	5940012115018	64488	1268C	.TERMINAL, QUICK DISC.....	2
4	PFOZZ	5935011588952	71468	120-1841-000	.INSERT, ELECTRICAL C.....	1
5	PFOZZ	5999011566314	71468	110238-0195	.PIN, GROOVED, HEADLES.....	2
6	PFOZZ	5999011508808	71468	031-1267-001	.CONTACT, ELECTRICAL.....	3
7	PFOZZ	5306011565437	80204	B1821BH038C175L	.BOLT, MACHINE.....	3
8	PFOZZ	5306011565437	80204	B1821BH038C175L	BOLT, SELF-LOCKING.....	1
9	PFOZZ	5310001174788	11083	5M2894	WASHER, FLAT.....	4
10	PFOZZ	5340004264803	11083	8M2772	CLAMP, LOOP.....	1
11	PFOZZ	5310007320558	96906	MS51967-8	NUT, PLAIN, HEXAGON.....	2
12	XDOZZ	5340011860984	11083	9G9154	STRAP, RETAINING.....	1
13	PFOZZ	5365006507092	11083	2B0941	SPACER, SLEEVE.....	1
14	PFOZZ	5305005432866	80204	B1821BH038C250N	SCREW, CAP, HEXAGON H.....	1
15	PFOZZ	6220007787213	11083	1H5166	RETAINER, WIRING HAR.....	6
16	PFOZZ	5340011519964	11083	9G9150	STRAP, RETAINING.....	1

END OF FIGURE

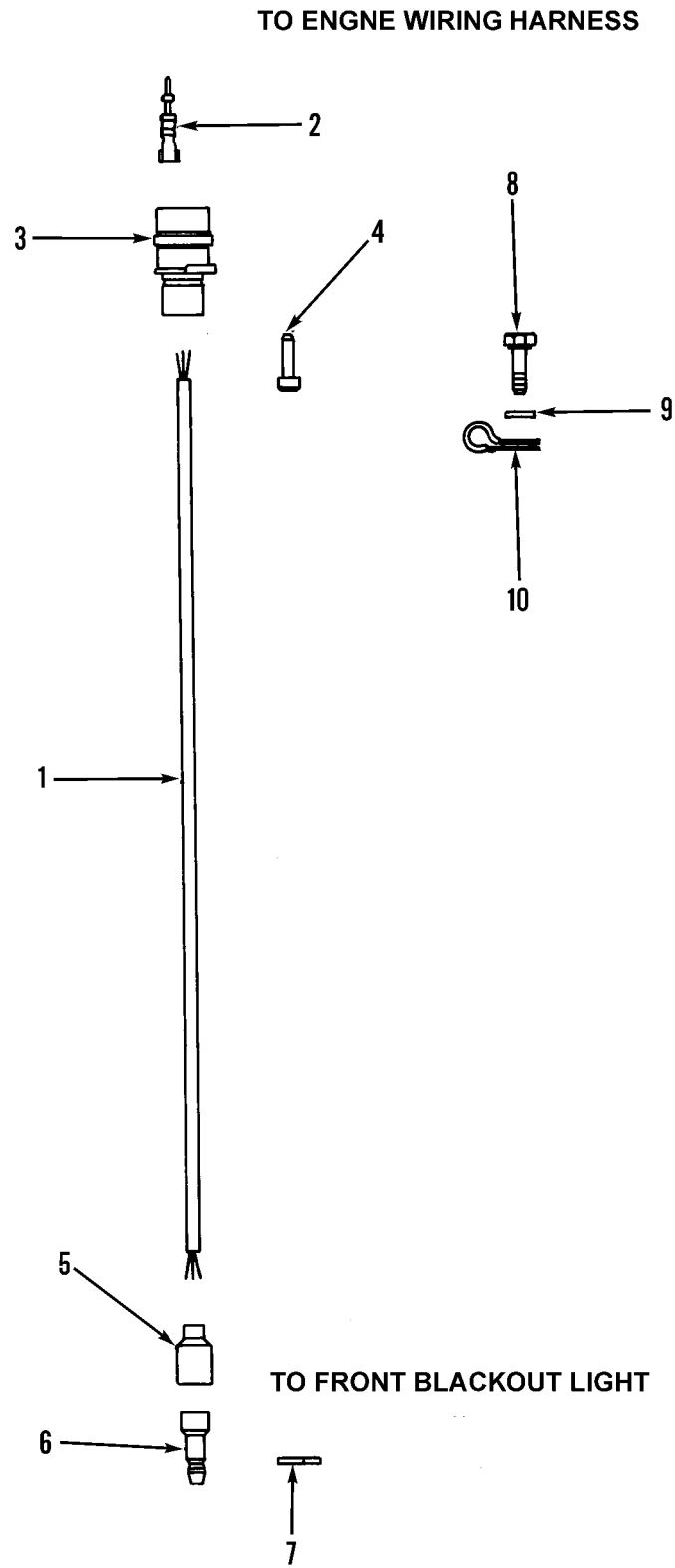
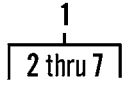

Figure 95. Vehicle Front Blackout Light Lead and Mounting

WP 0002 00			TM5-3805-248-23P			
(1)	(2)	(3)	(4)	(5)	(6)	(7)
ITEM	SMR			PART		
NO	CODE	NSN	CAGEC	NUMBER	DESCRIPTION AND USABLE ON CODES(UOC)	QTY
GROUP 0613: HULL OR CHASSIS WIRING						
HARNESS						
FIG. 95 VEHICLE FRONT BLACKOUT LIGHT						
LEAD AND MOUNTING						
1	PFOZO	5995011844148	11083	5R6757	LEAD,ELECTRICAL.....	1
2	PFOZZ	5999011566314	71468	110238-0195	.PIN,GROOVED,HEADLES.....	1
3	PFOZZ	5935011508323	11083	7N9737	.CONNECTOR BODY,PLUG.....	1
4	XAOZZ	5935011522677	71468	225-0093-000	.PLUG,END SEAL,ELECT.....	1
5	XAOZZ	5935006915591	97403	13207E6498-2	.SHELL,ELECTRICAL CO.....	1
6	PAOZA	5999009263144	96906	MS27148-3	.CONTACT,ELECTRICAL.....	1
7	XAOZZ	5310006560067	19207	8724497	.WASHER,SLOTTED.....	1
8	PFOZZ	5306011101130	11083	5K9107	BOLT,SELF-LOCKING.....	1
9	PFOZZ	5310001174788	11083	5M2894	WASHER,FLAT.....	1
10	PFOZZ	5340004264803	11083	8M2772	CLAMP,LOOP.....	1

END OF FIGURE

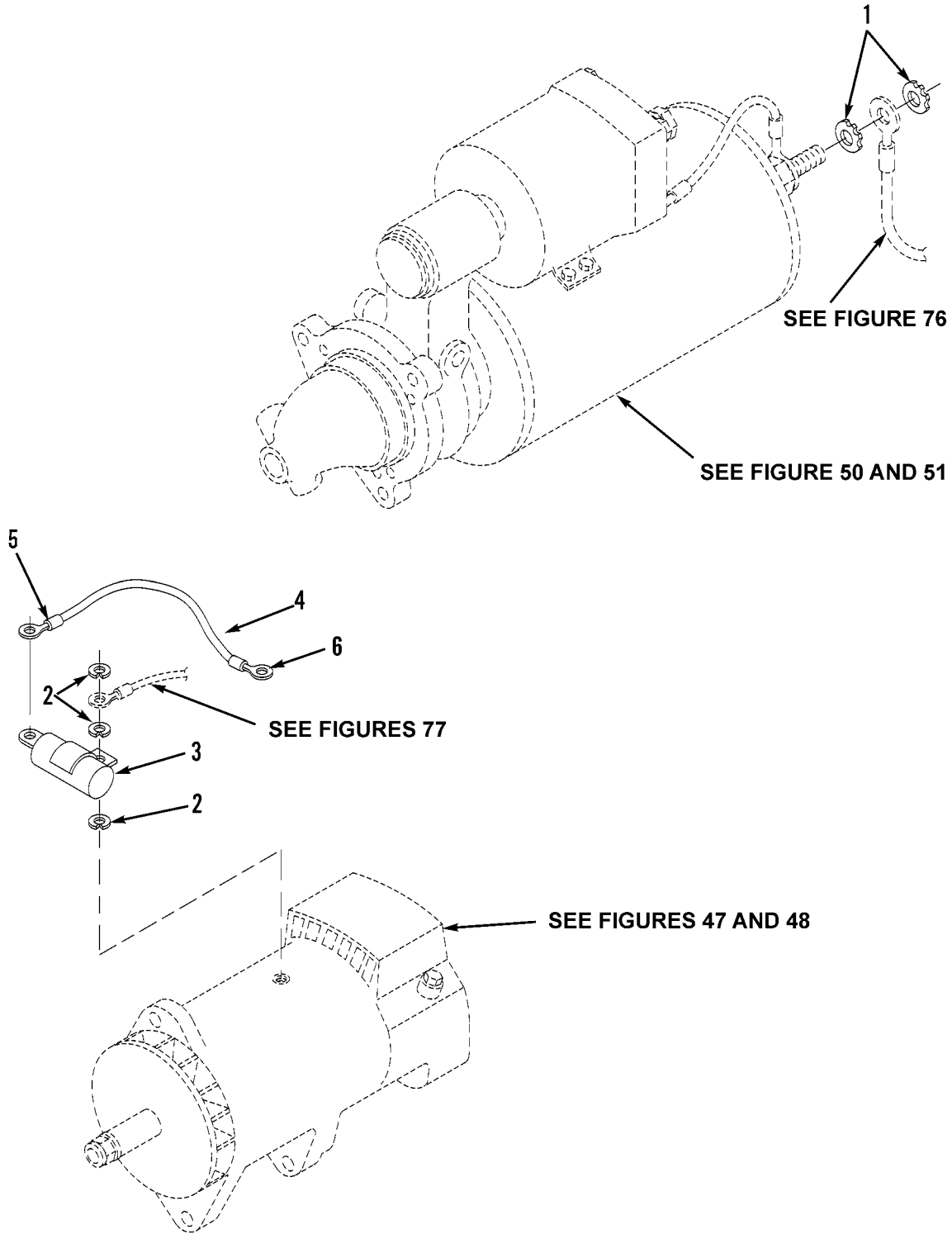
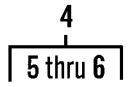

Figure 96. Radio Interference Suppression



WP 0002 00			TM5-3805-248-23P			
(1)	(2)	(3)	(4)	(5)	(6)	(7)
ITEM	SMR			PART		
NO	CODE	NSN	CAGEC	NUMBER	DESCRIPTION AND USABLE ON CODES(UOC)	QTY

GROUP 0615: RADIO INTERFERENCE  
 SUPPRESSION  
 FIG. 96 RADIO INTERFERENCE  
 SUPPRESSION

1	PFOZZ	5310002095116	96906	MS35335-37	WASHER, LOCK.....	4
2	PFOZZ	5310002090786	78189	1114-00	WASHER, LOCK.....	3
3	PFOZZ	5910011768877	11083	5R4610	CAPACITOR.....	1
4	PFOZZ	5995011603599	11083	5R4686	LEAD, ELECTRICAL.....	1
5	PFOZZ	5940001434775	96906	MS25036-156	. TERMINAL, LUG.....	1
6	PFOZZ	5940010590873	11083	2L8071	. TERMINAL, LUG.....	1

END OF FIGURE

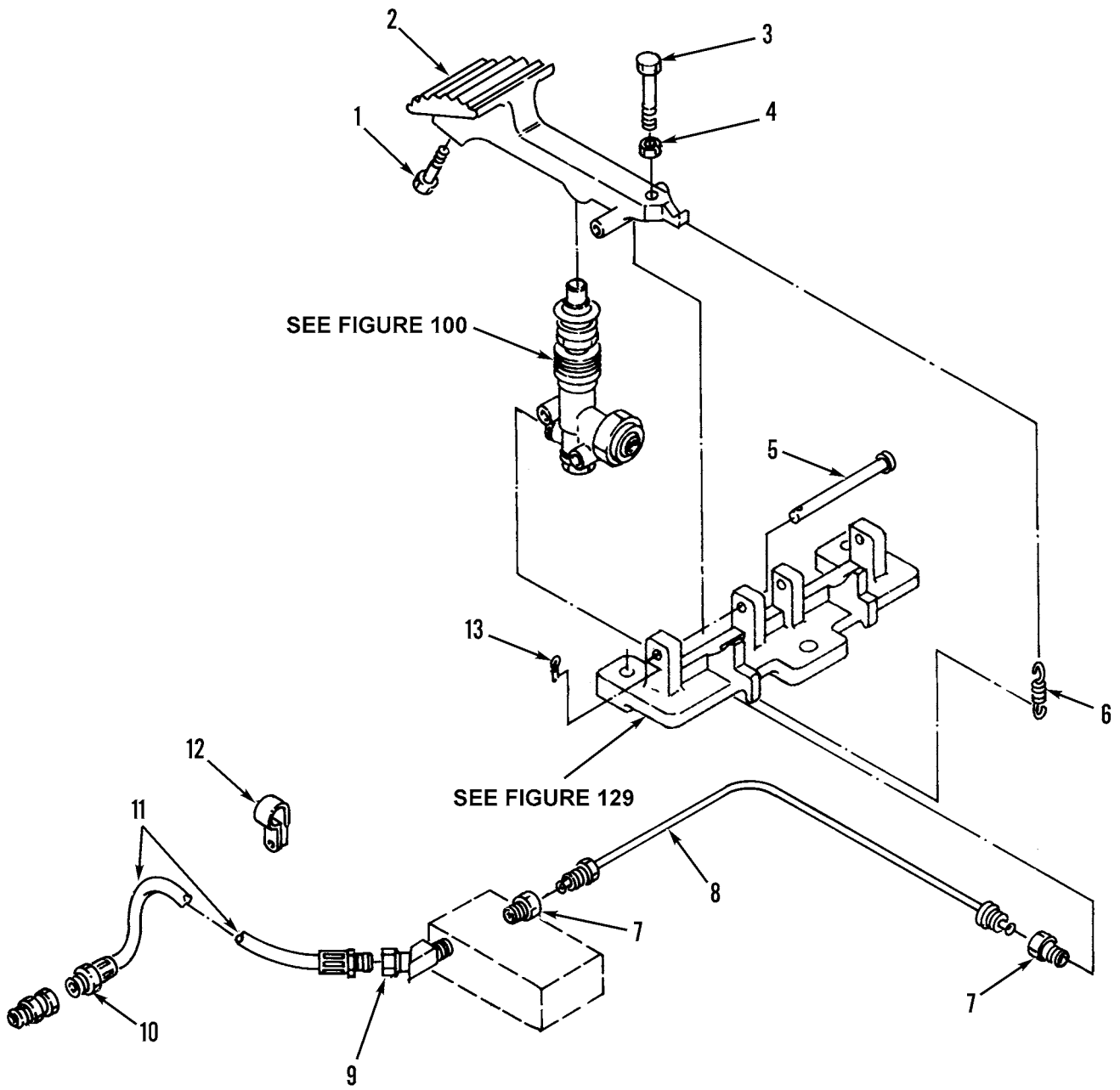

Figure 97. Transmission Shift Pedal and Controls

WP 0002 00 TM5-3805-248-23P  
 (1) (2) (3) (4) (5) (6) (7)  
 ITEM SMR PART  
 NO CODE NSN CAGEC NUMBER DESCRIPTION AND USABLE ON CODES(UOC) QTY

GROUP 07: TRANSMISSION  
 GROUP 0705: GEAR SHIFT, VACUUM  
 BOOSTER AND CONTROLS  
 FIG. 97 TRANSMISSION SHIFT PEDAL AND  
 CONTROLS

1	PFFZZ	5306011128681	80204	B1821BH038C125L	BOLT, SELF-LOCKING.....	1
2	PFFZZ	2540010646690	11083	8D6889	PEDAL, CONTROL.....	1
3	PFFZZ	5305007252317	80204	B1821BH038C150N	SCREW, CAP, HEXAGON H.....	1
4	PFFZZ	5310008512682	96906	MS35691-17	NUT, PLAIN, HEXAGON.....	1
5	PFFZZ	5315010599347	11083	8D3372	PIN.....	1
6	PFFZZ	5360009318004	11083	5M9708	SPRING, HELICAL, EXTE.....	1
7	PFFZZ	4730010599344	11083	5K9246	ADAPTER, STRAIGHT, PI.....	2
8	PAFZZ	4710010641032	11083	8D8955	TUBE ASSEMBLY, METAL.....	1
9	PFFZZ	4730010589095	11083	3D7587	ELBOW, PIPE.....	1
10	PFFZZ	4730002895191	11083	4H6147	COUPLING, PIPE.....	1
11	PFFZZ	4720010599630	11083	7D3494	HOSE ASSEMBLY, NONME.....	1
12	PFFZZ	5342010643819	11083	9M8406	CLIP.....	1
13	PFFZZ	5315008392326	80205	MS24665-281	PIN, COTTER.....	1

END OF FIGURE

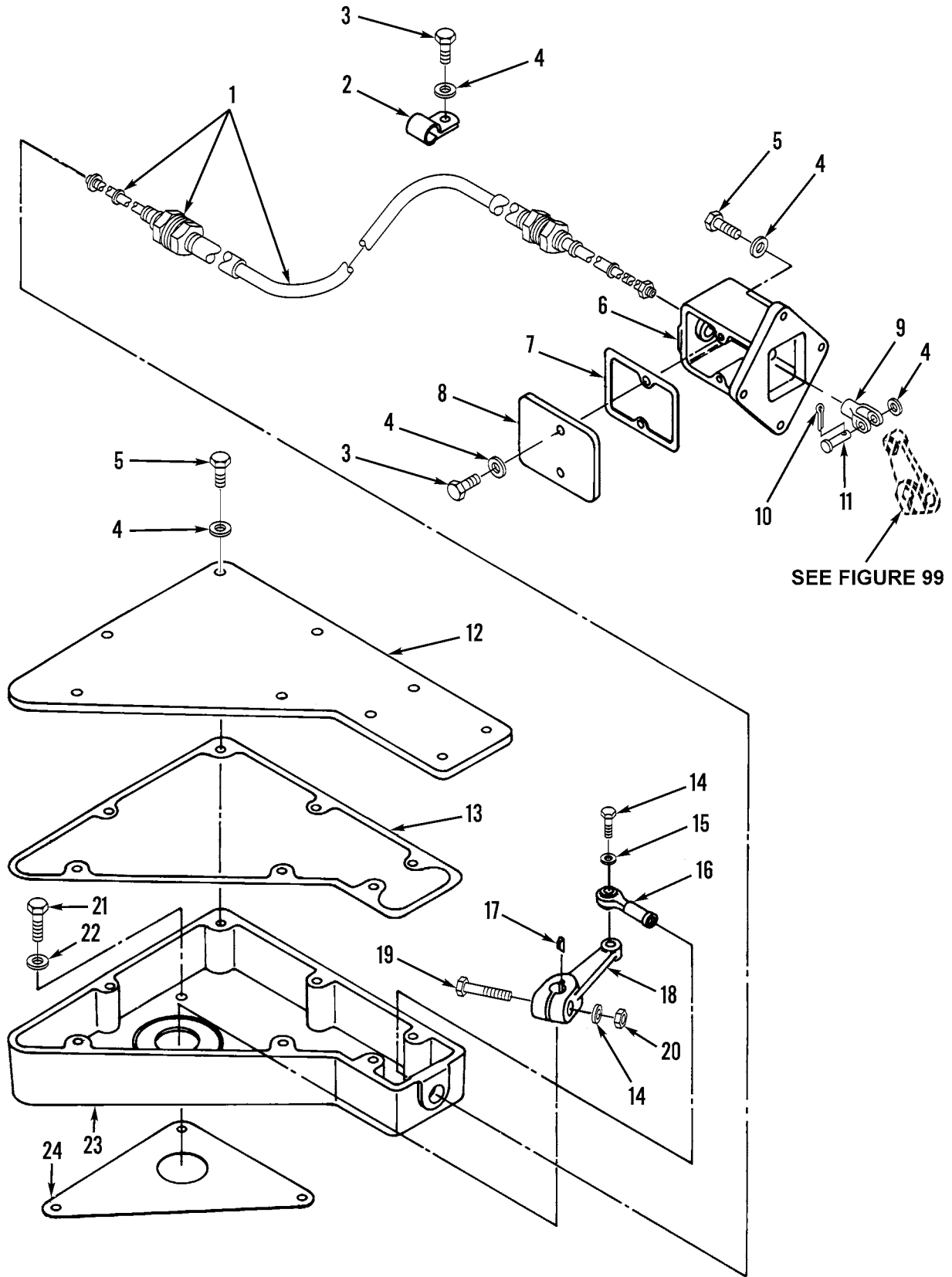

Figure 98. Transmission Shift Control

WP 0002 00		TM5-3805-248-23P				
(1)	(2)	(3)	(4)	(5)	(6)	(7)
ITEM NO	SMR CODE	NSN	CAGEC	PART NUMBER	DESCRIPTION AND USABLE ON CODES(UOC)	QTY
GROUP 0705: GEAR SHIFT, VACUUM BOOSTER AND CONTROLS						
FIG. 98 TRANSMISSION SHIFT CONTROL						
1	PFFZZ	2590010647520	11083	9D4339	CABLE.....	1
2	PFFZZ	5340010599345	11083	6D3479	CLIP.....	1
3	PFFZZ	5306011140963	80204	B1821BH038C100L	BOLT,MACHINE.....	3
4	PFFZZ	5310001174788	11083	5M2894	WASHER,FLAT.....	16
5	PFFZZ	5306011128681	80204	B1821BH038C125L	BOLT,SELF-LOCKING.....	11
6	PAFZZ	3040010642045	11083	8D7828	HOUSING.....	1
7	XDFZZ		11083	8D8457	GASKET.....	1
8	XDFZZ		11083	8D8458	COVER,ACCESS.....	1
9	XDFZZ		11083	4J2701	ROD END,THREADED.....	1
10	PFFZZ	5315008395822	80059	AN380-4-4	PIN,COTTER.....	1
11	PFFZZ	5315010517606	11083	3K8280	PIN.....	1
12	PFFZZ	5340011840957	11083	8D8450	COVER,ACCESS.....	1
13	PFFZZ	5330010646673	11083	8D8451	GASKET.....	1
14	PFFZZ	5306002264828	80204	B1821BH031C113N	BOLT,MACHINE.....	1
15	PFFZZ	5310004079566	96906	MS35338-45	WASHER,LOCK.....	1
16	PFFZZ	3120001826865	11083	7H3641	BEARING,PLAIN,ROD E.....	1
17	PFFZZ	5315006165524	64294	29620-3	KEY,WOODRUFF.....	1
18	PFFZZ	3040010641036	11083	8D8449	LEVER,REMOTE CONTRO.....	1
19	PFFZZ	5306011565437	80204	B1821BH038C175L	BOLT,MACHINE.....	1
20	PFFZZ	5306011944974	80204	B1821BH050C125L	BOLT,MACHINE.....	1
21	XDFZZ	5306010978930	11083	0308538	BOLT,MACHINE.....	3
22	PFFZZ	5310008095997	96906	MS27183-17	WASHER,FLAT.....	3
23	PFFZZ	3040010642047	11083	8D8446	HOUSING.....	1
24	PFFZZ	5330010646674	11083	8D8453	GASKET.....	1

END OF FIGURE

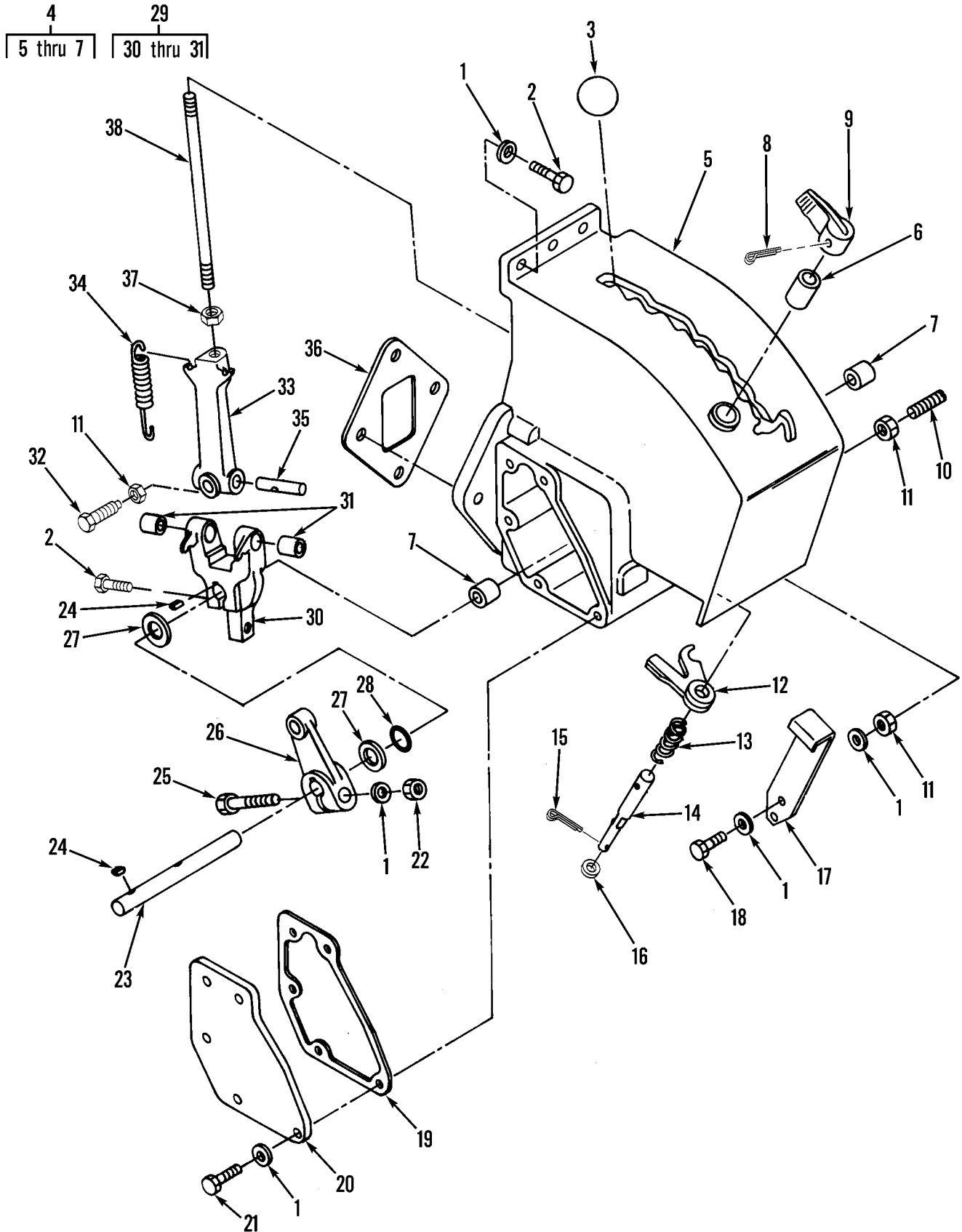

Figure 99. Transmission Shift Control Lever, Housing and Mounting

WP 0002 00 TM5-3805-248-23P  
 (1) (2) (3) (4) (5) (6) (7)  
 ITEM SMR PART  
 NO CODE NSN CAGEC NUMBER DESCRIPTION AND USABLE ON CODES(UOC) QTY

GROUP 0705: GEAR SHIFT, VACUUM  
 BOOSTER AND CONTROLS  
 FIG. 99 TRANSMISSION SHIFT CONTROL  
 LEVER, HOUSING AND MOUNTING

1	PFFZZ	5310001174788	11083	5M2894	WASHER, FLAT.....	15
2	PFFZZ	5306011847690	11083	5P9938	BOLT, SELF-LOCKING.....	7
3	PFFZZ	5355003713370	11083	2A1736	KNOB.....	1
4	PFFFF		11083	2G8011	HOUSING ASSY.....	1
5	PFFZZ		11083	2G0817	.HOUSING.....	1
6	PFFZZ	3110010599339	11083	3D5702	.BEARING.....	1
7	PFFZZ	3120004635579	11083	5H7179	.BEARING, SLEEVE.....	2
8	PFFZZ	5315010599342	11083	5B8407	PIN.....	1
9	PFFZZ	5355010599572	11083	4D0506	KNOB.....	1
10	PFFZZ	5305011598457	11083	4B3643	SETSCREW.....	1
11	PFFZZ	5310008512682	96906	MS35691-17	NUT, PLAIN, HEXAGON.....	3
12	PFFZZ	5340010599343	11083	5D6379	PLATE ASSEMBLY.....	1
13	XDFZZ		81361	B81-1-9353	SPRING, HELICAL, COMP.....	1
14	PFFZZ	5315010599340	11083	4D0587	PIN.....	1
15	PFFZZ	5315008161794	24617	103374	PIN, COTTER.....	1
16	PFFZZ	5310005956165	11083	1A8912	WASHER, FLAT.....	1
17	PFFZZ	5360010637815	11083	8D8447	SPRING.....	1
18	PFFZZ	5305001726356	11083	5D0353	SCREW, CAP, HEXAGON H.....	2
19	PAFZZ	5330010646675	11083	8D8454	GASKET.....	1
20	XDFZZ		11083	8D8455	COVER, ACCESS.....	1
21	PFFZZ	5306011128681	80204	B1821BH038C125L	BOLT, SELF-LOCKING.....	5
22	PFFZZ	5310014297859	11083	6V8801	NUT, PLAIN, HEXAGON.....	2
23	PFFZZ	3040010657319	11083	8D8460	SHAFT, SHOULDERED.....	1
24	PFFZZ	5315006165514	80205	MS35756-6	KEY, WOODRUFF.....	2
25	PFFZZ	5306011565437	80204	B1821BH038C175L	BOLT, MACHINE.....	2
26	PFFZZ	5340010599341	11083	4J2684	LEVER.....	1
27	PFFZZ	5310001097638	15434	S658	WASHER, FLAT.....	2
28	PFFZZ	5330001547528	11083	5H1190	SEAL, PLAIN ENCASED.....	1
29	AFFFF	3040011844046	11083	2G7948	LEVER, MANUAL CONTRO.....	1
30	PFFZZ	2520011842273	11083	2G7949	.LEVER, REMOTE CONTRO.....	1
31	PFFZZ	3120008819453	11083	3D8823	.BEARING, SAFTEY CONT.....	2
32	PFFZZ	5305002071359	11083	5B0986	SETSCREW.....	1
33	PFFZZ	2520011844674	11083	5D6366	LEVER, REMOTE CONTRO.....	1
34	PFFZZ	5360011673642	11083	8D8456	SPRING.....	2
35	PFFZZ	5315011876330	11083	5D6383	PIN, STRAIGHT, HEADLE.....	1
36	PFFZZ	5330010646677	11083	8D8459	GASKET.....	1
37	PFFZZ	5310002089476	11083	1D5117	NUT, PLAIN, HEXAGON.....	1
38	PFFZZ	3040011842122	11083	5D6382	SHAFT, STRAIGHT.....	1

END OF FIGURE

1  
2 thru 11

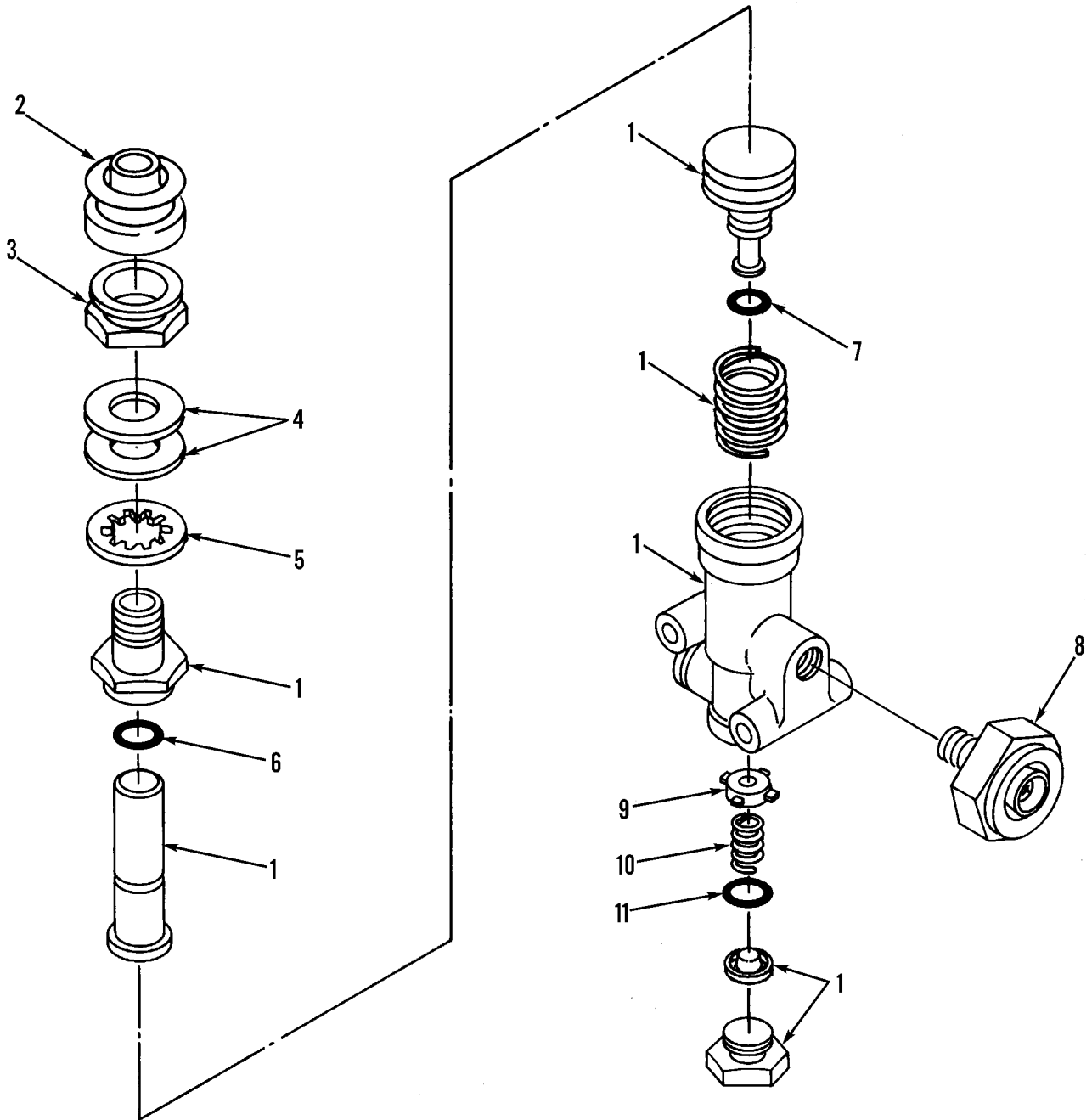

Figure 100. Transmission Shift Control Valve Assembly



WP 0002 00			TM5-3805-248-23P			
(1)	(2)	(3)	(4)	(5)	(6)	(7)
ITEM	SMR			PART		
NO	CODE	NSN	CAGEC	NUMBER	DESCRIPTION AND USABLE ON CODES(UOC)	QTY
GROUP 0705: GEAR SHIFT, VACUUM BOOSTER AND CONTROLS FIG. 100 TRANSMISSION SHIFT CONTROL VALVE ASSEMBLY						
1	PFFZZ	2530000289974	06853	284388	VALVE,BRAKE PNEUMAT.....	1
2	PFFZZ	2530007135633	06853	236022	.BOOT,VEHICULAR COMP.....	1
3	PFFZZ	5310010692734	06853	241837	.NUT,PLAIN,HEXAGON.....	1
4	PFFZZ	5310007811897	81361	B81-8-1039-2	.WASHER,FLAT.....	2
5	PFFZZ	5310006601819	96906	MS35333-48	.WASHER,LOCK.....	1
6	PFFZZ	5331009206924	11083	1H1023	.O-RING.....	1
7	PFFZZ	5330008437194	11083	2D6392	.GASKET.....	1
8	XDFZZ		11083	7D9949	.VALVE,ASSEMBLY AIR.....	1
9	PFFZZ	2540011615140	06853	249534	.VALVE,UNLATCH,FIFTH.....	1
10	PFFZZ	5360009770780	06853	235729	.SPRING,HELICAL,COMP.....	1
11	PFFZZ	5331008590397	11083	8F3469	.O-RING.....	1

END OF FIGURE

2
3 thru 21
3
4 thru 7
22
23 thru 29
23
24 thru 25
26
27 thru 28
36
37 thru 38

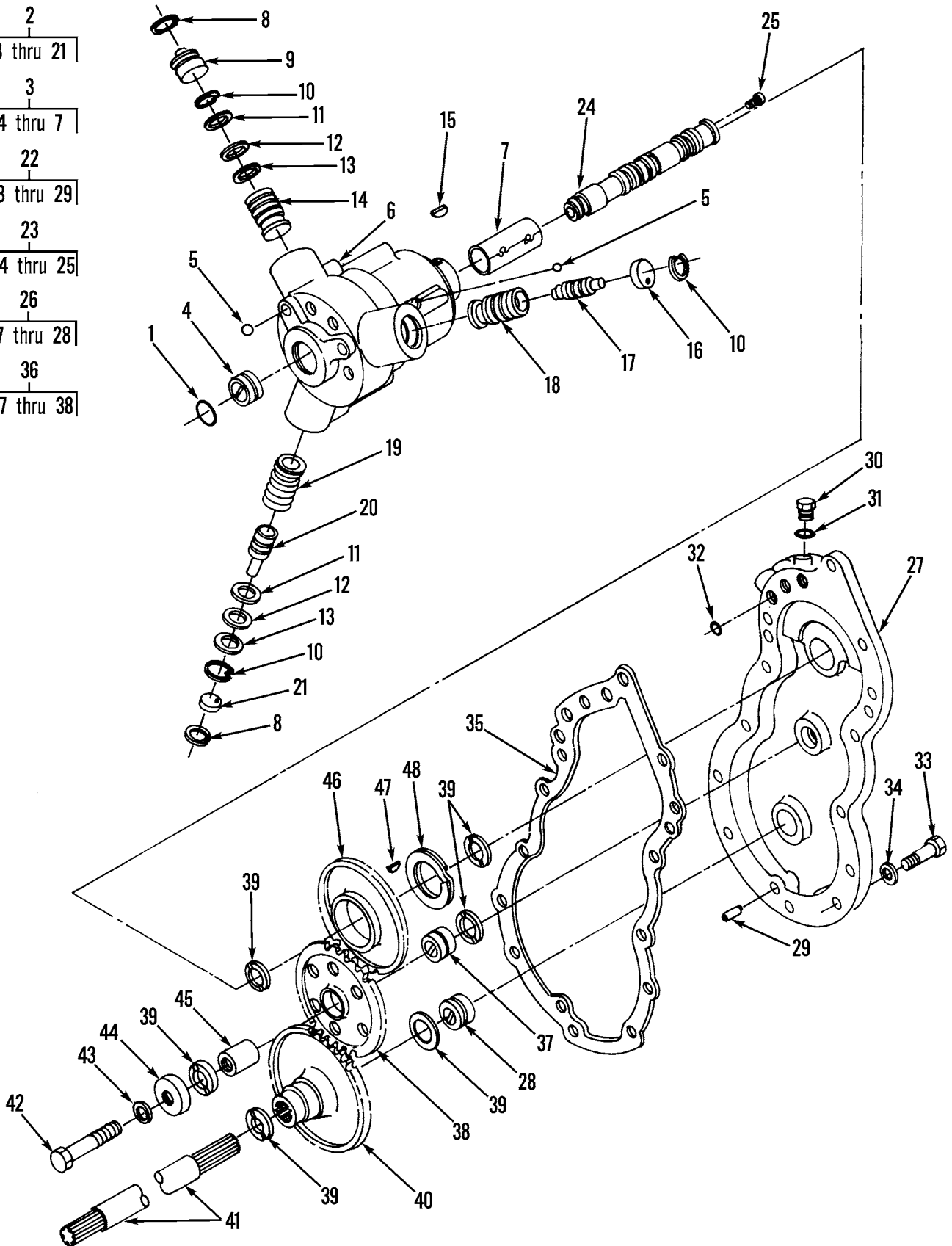

Figure 101. Governor and Automatic Shift Drive Assembly

WP 0002 00		TM5-3805-248-23P				
(1)	(2)	(3)	(4)	(5)	(6)	(7)
ITEM	SMR			PART		
NO	CODE	NSN	CAGEC	NUMBER	DESCRIPTION AND USABLE ON CODES(UOC)	QTY
GROUP 0705: GEAR SHIFT, VACUUM BOOSTER AND CONTROLS FIG. 101 GOVERNOR AND AUTOMATIC SHIFT DRIVE ASSEMBLY						
1	PFFZZ	5331009304064	11083	8M4389	O-RING.....	1
2	PFFFF	2910010637816	11083	8S6340	GOVERNOR GROUP.....	1
3	XAFZZ		11083	5S7039	.BODY ASSY GOV.....	1
4	PFFZZ	3110010647523	11083	9S5214	..BEARING.....	1
5	PFFZZ	3110009921048	11083	2D6642	..BALL,BEARING.....	12
6	XAFZZ		11083	5S7040	..BODY.....	1
7	PFFZZ		11083	8P2722	..BEARING, SLEEVE.....	1
8	PFFZZ	5365010599496	79136	N5000-8	.RING.....	3
9	PFFZZ	2520010599499	11083	5S7771	.STOP.....	1
10	PFFZZ	5365010599487	11083	2R1256	.RING.....	2
11	PFFZZ	5310011558667	11083	5S7001	.WASHER,FLAT.....	2
12	XDFZZ		11083	5S7018	.SHIM.....	4
13	PFFZZ		11083	9P9882	.SPACER, RING.....	4
14	XAFZZ		11083	5S4454	.SPOOL.....	1
15	PFFZZ	5315010599494	11083	4F2291	.KEY.....	1
16	PFFZZ	2520010599504	11083	5S4445	.STOP.....	1
17	PFFZZ	2520010599404	11083	5S4461	.SLUG.....	1
18	XAFZZ		11083	2P5805	.SPOOL.....	1
19	XAFZZ		11083	5S4451	.SPOOL.....	1
20	PAFZZ	2520011829274	11083	7G2946	.SLUG,GOVERNOR,TRANS.....	1
21	PFFZZ	2520011827147	11083	7G2945	.BREATHER.....	1
22	XDFFF		11083	8S0628	COVER ASSEMBLY.....	1
23	XDFZZ		11083	7G8265	.SHAFT, SHOULDERED.....	1
24	PAFZZ	4820011841137	11083	3P5845	..SLEEVE,DIRECTIONAL.....	1
25	PFFZZ	5305011041051	11083	0102571	..SETSCREW.....	3
26	XAFFF	5340012742880	11083	9G1688	.COVER,ACCESS.....	1
27	XAFZZ		11083	8S0627	..COVER.....	1
28	PFFZZ	3110010647523	11083	9S5214	..BEARING.....	1
29	PFFZZ	5315003627367	11083	5B5812	.PIN,STRAIGHT,HEADLE.....	1
30	PFFZZ	5365004114584	11083	9S4191	PLUG,MACHINE THREAD.....	5
31	PFFZZ	5331008013354	25184	906-737-70	O-RING.....	5
32	PFFZZ	5331005578439	11083	8M5251	O-RING.....	3
33	PFFZZ	5306004238194	11083	1A2029	BOLT,MACHINE.....	13
34	PFFZZ	5310004079566	96906	MS35338-45	WASHER,LOCK.....	13
35	PFFZZ	5330010646679	11083	8S0629	GASKET.....	1
36	XDFFF		11083	9P9266	GEAR,SPUR.....	1
37	PFFZZ	3110010647523	11083	9S5214	.BEARING.....	1
38	XAFZZ		11083	9P9265	.GEAR.....	1
39	PFFZZ	5310011838754	92582	US-9517-D	BEARING,WASHER,THRU.....	6
40	XDFZZ		11083	3P0369	GEAR,SPUR.....	1
41	PFFZZ	3040011845479	11083	3P0368	SHAFT,STRAIGHT.....	1
42	PFFZZ	5306008019785	11083	1D4541	BOLT,MACHINE.....	1
43	PFFZZ	5310004324064	11083	9M1974	WASHER,FLAT.....	1
44	PAFZZ	4730010646692	11083	8F3252	RESTRICTOR,FLUID FL.....	1
45	XDFZZ		11083	5S7037	SHAFT.....	1
46	XDFZZ		11083	5S7926	GEAR,SPUR.....	1
47	PFFZZ	5315010599494	11083	4F2291	KEY.....	1

WP	0002	00		TM5-3805-248-23P		
(1)	(2)	(3)		(4)	(5)	(6) (7)
ITEM	SMR			PART		
NO	CODE	NSN	CAGEC	NUMBER	DESCRIPTION AND USABLE ON CODES(UOC)	QTY
48	PFFZZ	5325005306978	80756	RST-156	RING,RETAINING.....	1

END OF FIGURE

5  
6 thru 8

10  
11 thru 14

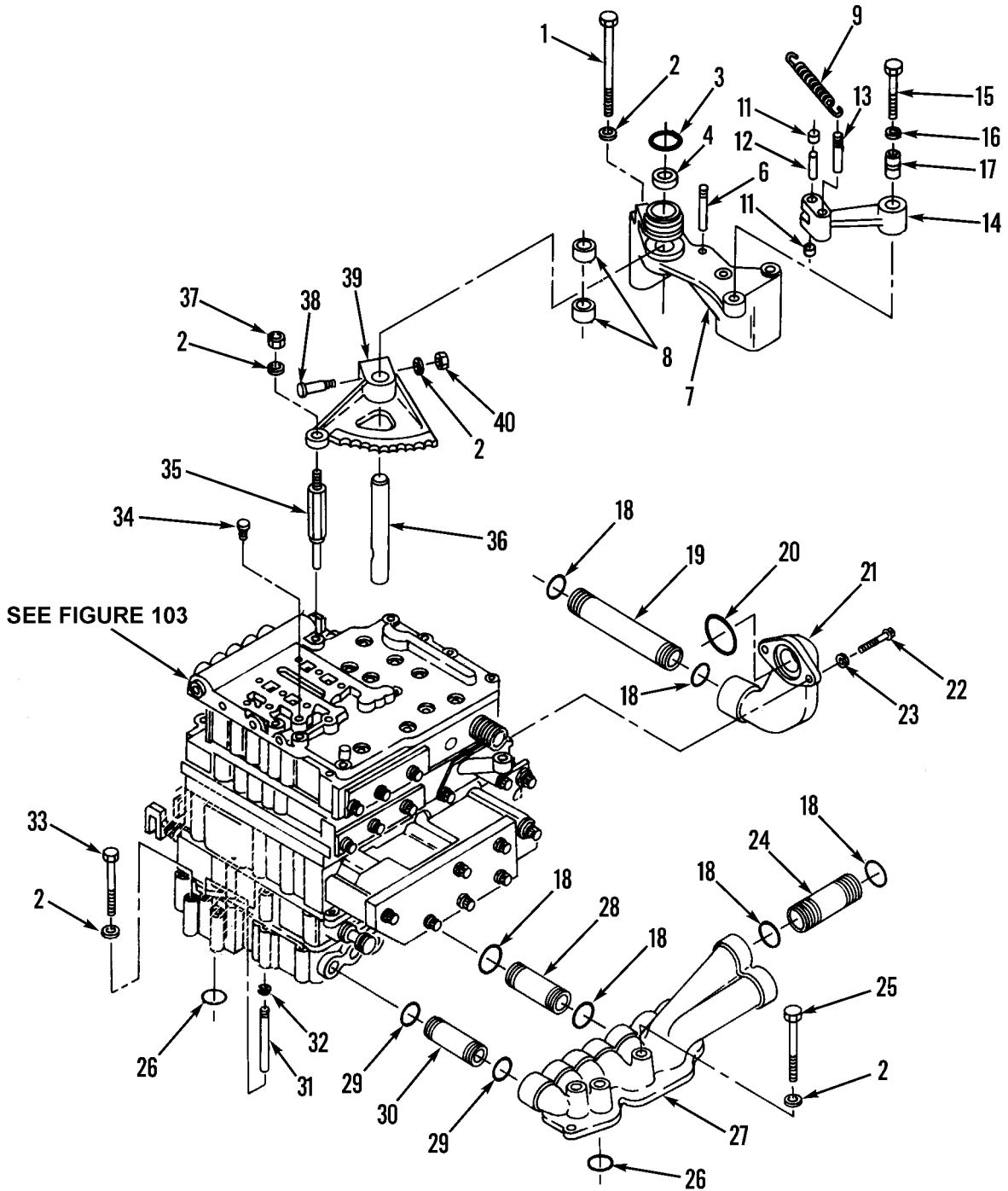

Figure 102. Transmission Pressure and Select Control Valve Mounting and Shift Components (Sheet 1 of 2)

45  
46 thru 48

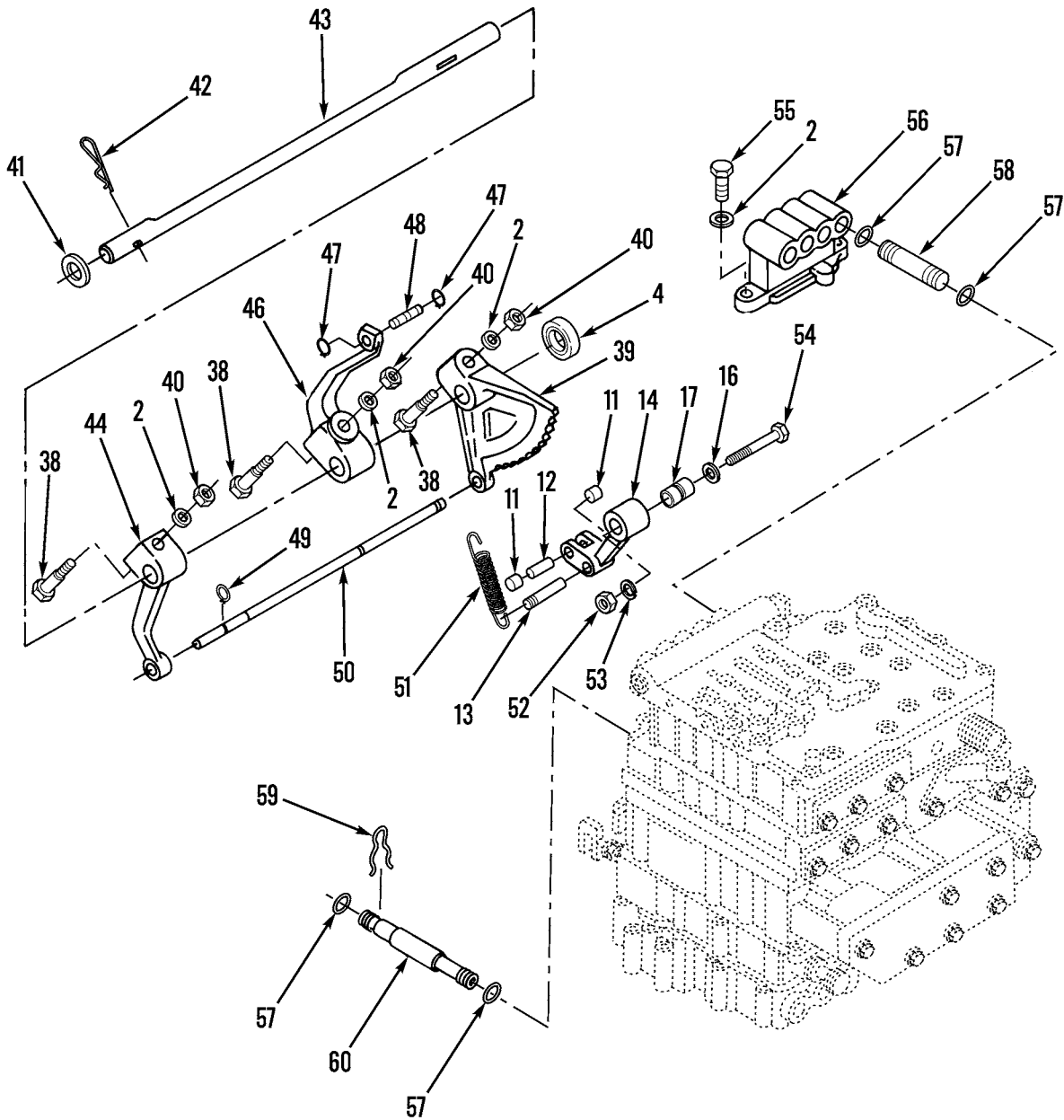

Figure 102. Transmission Pressure and Select Control Valve Mounting and Shift Components (Sheet 2 of 2)

WP 0002 00		TM5-3805-248-23P				
(1)	(2)	(3)	(4)	(5)	(6)	(7)
ITEM NO	SMR CODE	NSN	CAGEC	PART NUMBER	DESCRIPTION AND USABLE ON CODES(UOC)	QTY
GROUP 0705: GEAR SHIFT, VACUUM SHIFT DRIVE ASSEMBLY FIG. 102 TRANSMISSION PRESSURE AND SELECT CONTROL VALVE MOUNTING AND SHIFT COMPONENTS						
1	PFFZZ	5305004263085	58312	1A5964-00	SCREW,CAP,HEXAGON H.....	4
2	PFFZZ	5310001174788	11083	5M2894	WASHER,FLAT.....	21
3	PFFZZ	5331010648275	11083	2D0598	O-RING.....	1
4	PFFZZ	5330009192249	11083	9H0223	SEAL.....	2
5	XDFFF		11083	5S7795	BRACKET ASSEMBLY.....	1
6	XDFZZ		11083	9M2069	.PIN,STRAIGHT,HEADLE.....	1
7	XAHZZ		11083	5S7794	.BRACKET.....	1
8	PFFZZ	3110009485793	11083	8H8175	.BEARING.....	2
9	PFFZZ	5360010597203	11083	4M1768	SPRING.....	1
10	PFFFF	2520010597143	11083	1S3155	DETENT ASSEMBLY.....	2
11	PFFZZ	3110009317854	11083	1S3206	.BEARING,ROLLER,NEED.....	2
12	PFFZZ	3110011556124	60380	Q-12378	.ROLLER,BEARING.....	1
13	PFFZZ	5315004093703	58312	1M3833-00	.PIN,GROOVED,HEADLES.....	1
14	XAHZZ		11083	1S3154	.DETENT.....	1
15	PFFZZ	5306002736357	11083	1A1460	BOLT,MACHINE.....	1
16	PFFZZ	5310009307013	11083	4B4280	WASHER,FLAT.....	2
17	PFFZZ	5365010643788	11083	9S5222	SPACER.....	2
18	PFFZZ	5331009138878	11083	8M4432	O-RING.....	8
19	PFFZZ	2520010599292	11083	3S1323	SLEEVE.....	1
20	PFFZZ	5331009145773	11083	8M4992	O-RING.....	1
21	PFFZZ	4730010597182	11083	3P2420	ELBOW.....	1
22	PFFZZ	5306010643773	11083	8M8162	BOLT,MACHINE.....	2
23	PFFZZ	5310004324064	11083	9M1974	WASHER,FLAT.....	2
24	PFFZZ	2520010597160	11083	2P1964	SLEEVE.....	2
25	PFFZZ	2910003099473	11083	0T0573	CAPSCREW,FUEL PUMP.....	3
26	PFFZZ	5331009138872	58312	8M5248-00	O-RING.....	10
27	PFFZZ	2520010597140	11083	1P3230	MANIFOLD.....	1
28	PFFZZ	2520010597222	11083	1S5550	SLEEVE.....	1
29	PFFZZ	5331004293547	11083	1S7462	O-RING.....	12
30	PFFZZ	2520010597219	11083	1S5549	SLEEVE.....	6
31	PFFZZ	5315010597195	11083	3S1364	DOWEL.....	2
32	PFFZZ	2520010690818	78553	409	RETAINER.....	2
33	PFFZZ	5306002851368	11083	0L1143	BOLT,MACHINE.....	7
34	PFFZZ	4730009247886	11083	5M6214	PLUG,PIPE.....	3
35	PFFZZ	5365010597209	11083	5S6985	SPACER.....	1
36	PFFZZ	3040010641039	11083	8M8652	SHAFT,STRAIGHT.....	1
37	PFFZZ	5310014297859	11083	6V8801	NUT,PLAIN,HEXAGON.....	1
38	PFFZZ	5315000076034	19207	11634200	PIN,SPECIAL.....	4
39	PFFZZ	2520010597211	11083	5S7785	CAM.....	2
40	PFFZZ	5310007320559	96906	MS51968-8	NUT,PLAIN,HEXAGON.....	4
41	PFFZZ	5310008914411	11083	4H1394	WASHER,CROSS SHAFT.....	1
42	PAFZZ	5315010643778	11083	8S6377	PIN.....	1
43	XDFZZ		11083	5S3656	SHAFT.....	1
44	PFFZZ	2520010599313	11083	2S5778	LEVER.....	1
45	AHHHZ	2520010643776	11083	8S3453	LEVER ASSEMBLY.....	1

WP 0002 00			TM5-3805-248-23P			
(1)	(2)	(3)	(4)	(5)	(6)	(7)
ITEM	SMR			PART		
NO	CODE	NSN	CAGEC	NUMBER	DESCRIPTION AND USABLE ON CODES(UOC)	QTY
46	PFHZZ		11083	8S3452	.LEVER, REMOTE CONTR.....	1
47	PFFZZ	5325007151152	96906	MS16624-1037	.RING,RETAINING.....	2
48	PFFZZ	5315010599338	11083	2P1049	.DOWEL.....	1
49	PFFZZ	5325007151152	96906	MS16624-1037	RING,RETAINING.....	3
50	XDFZZ		11083	6P7736	PIN,GROOVED,HEADLES.....	1
51	PFFZZ	5360010597207	11083	4S8569	SPRING.....	1
52	PFFZZ	5310007680318	96906	MS51967-14	NUT,PLAIN,HEXAGON.....	1
53	PFFZZ	5310005845272	96906	MS35338-48	WASHER,LOCK.....	1
54	PFFZZ	5306002685798	11083	0L1329	BOLT,MACHINE.....	1
55	PFFZZ	5305000680511	80204	B1821BH038C125N	SCREW,CAP,HEXAGON H.....	2
56	PAFZZ	2930011858282	11083	7G8186	MANIFOLD,FLUID COOL.....	1
57	PFFZZ	5331009425114	11083	8M4437	O-RING.....	10
58	PFFZZ	2520011851225	11083	7G4284	FILTER,FLUID.....	4
59	PAFZZ	5340003778758	11083	7B2499	CLIP,RETAINING.....	1
60	PFFZZ	2520011844592	11083	8S0599	SLEEVE,DIRECTIONAL.....	1

END OF FIGURE



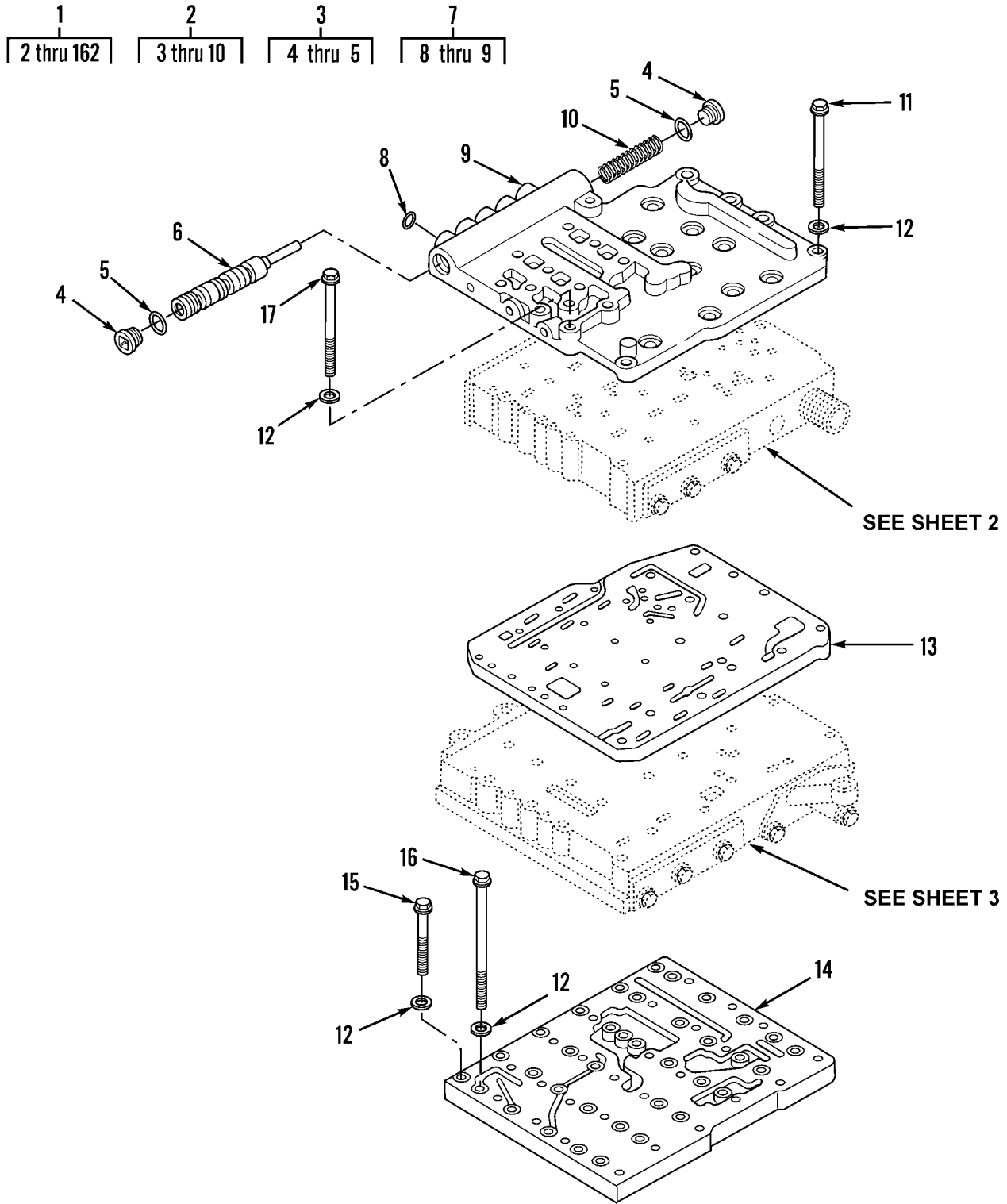

Figure 103. Transmission Pressure and Select Control Valve (Sheet 1 of 6)

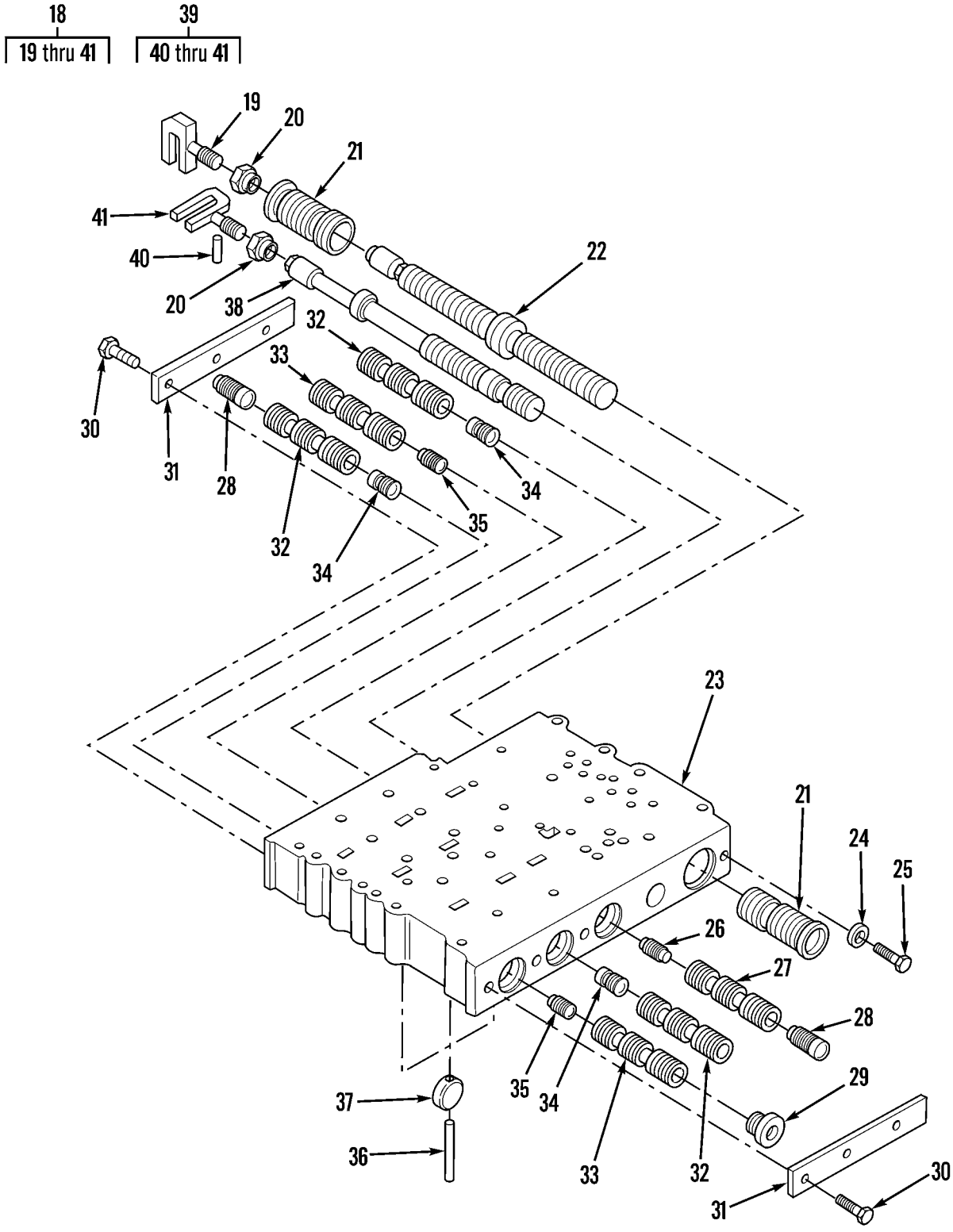

Figure 103. Transmission Pressure and Select Control Valve (Sheet 2 of 6)

42  
43 thru 83

55  
56 thru 60

71  
72 thru 76

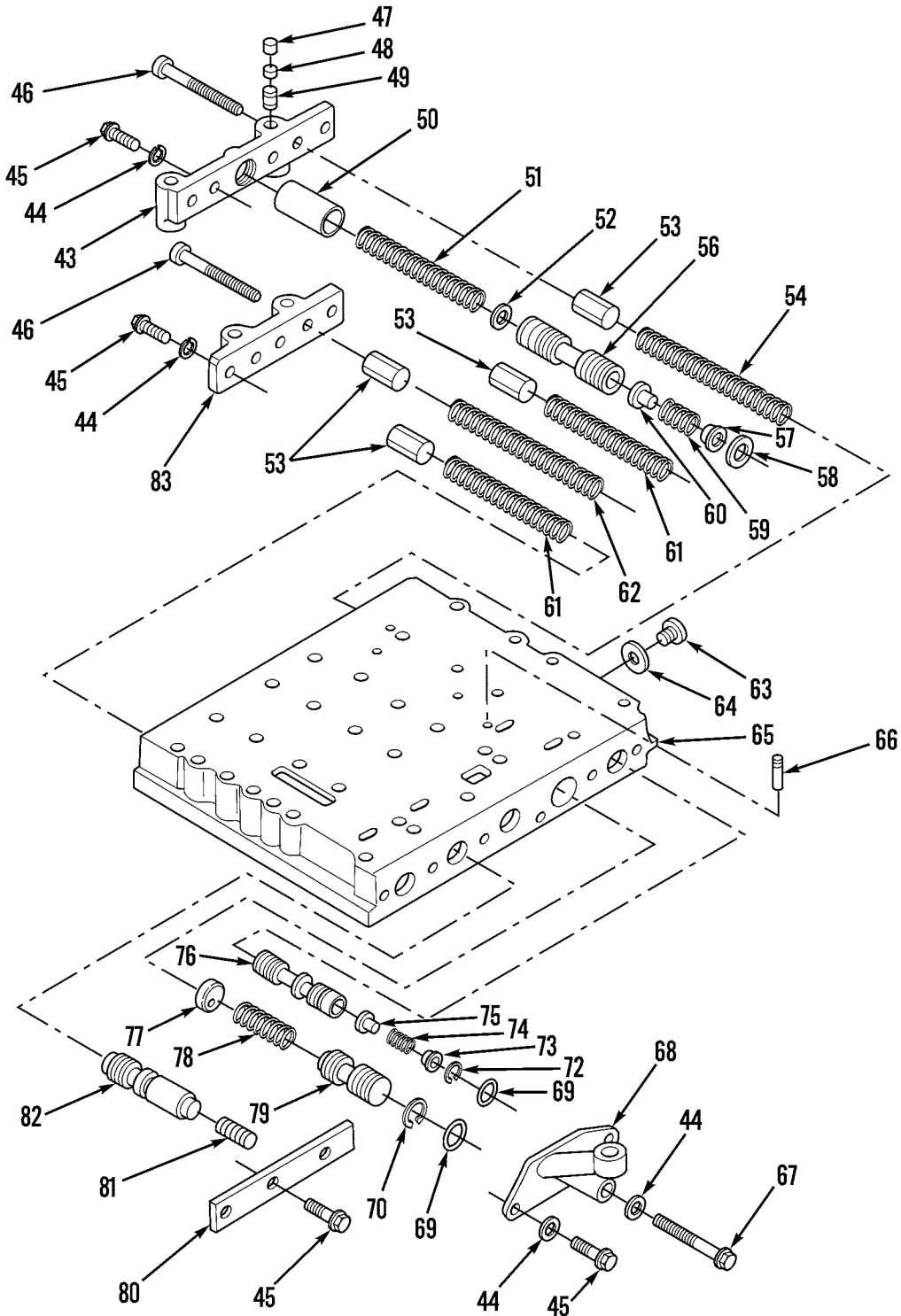

Figure 103. Transmission Pressure and Select Control Valve (Sheet 3 of 6)

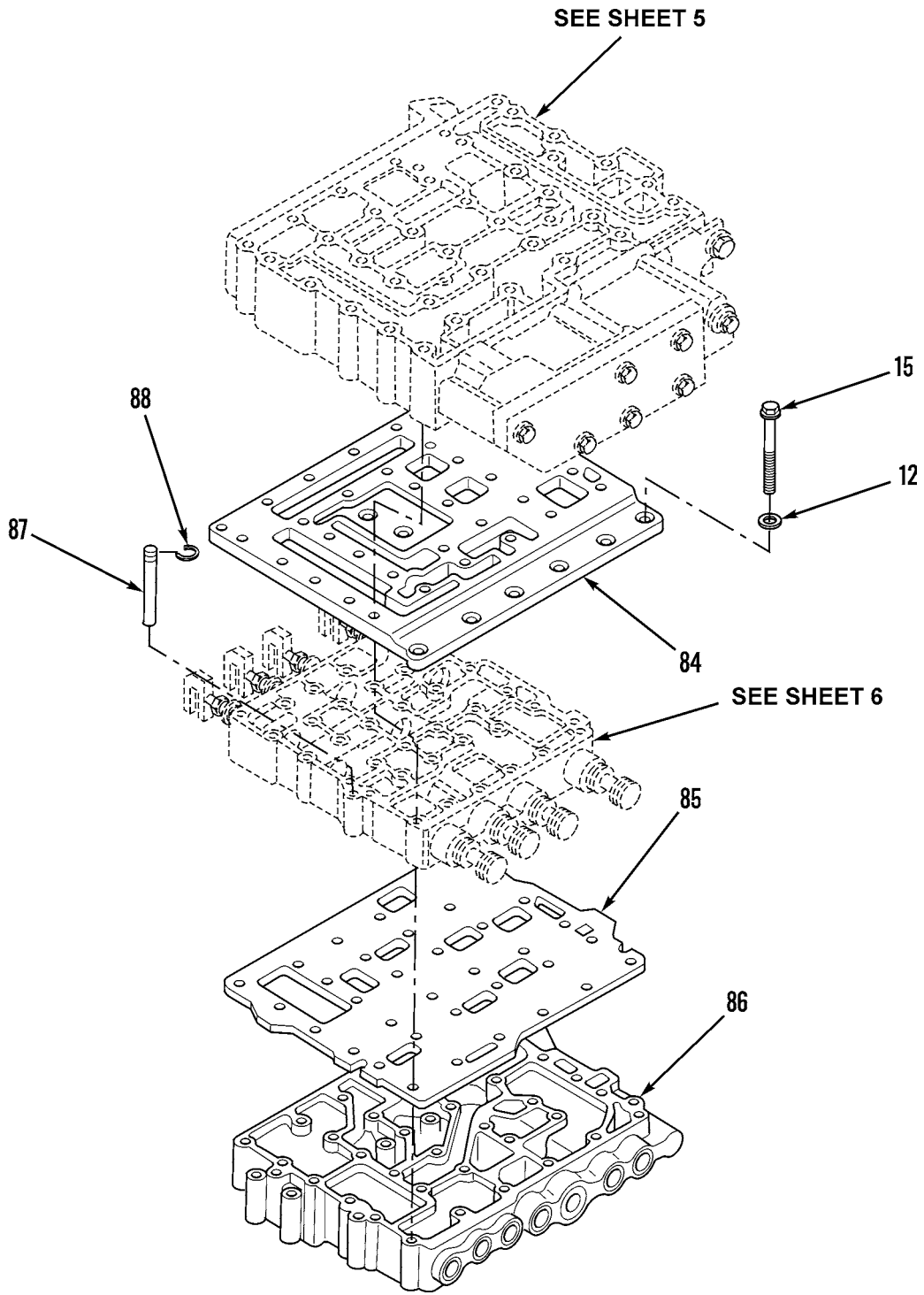

Figure 103. Transmission Pressure and Select Control Valve (Sheet 4 of 6)

- 89  
90 thru 149
- 118  
119 thru 120
- 128  
129 thru 133
- 134  
135 thru 139
- 144  
145 thru 149

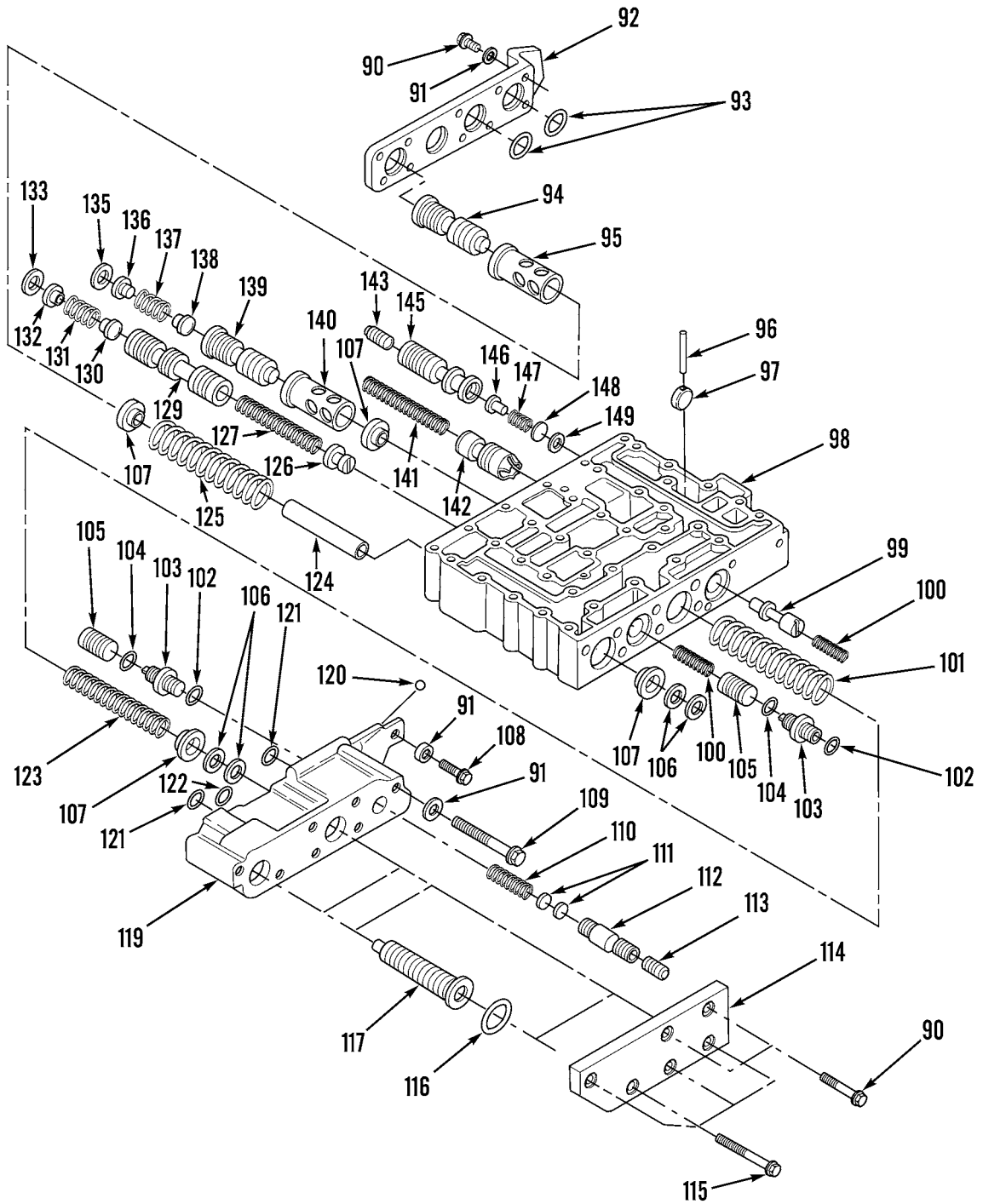

Figure 103. Transmission Pressure and Select Control Valve (Sheet 5 of 6)

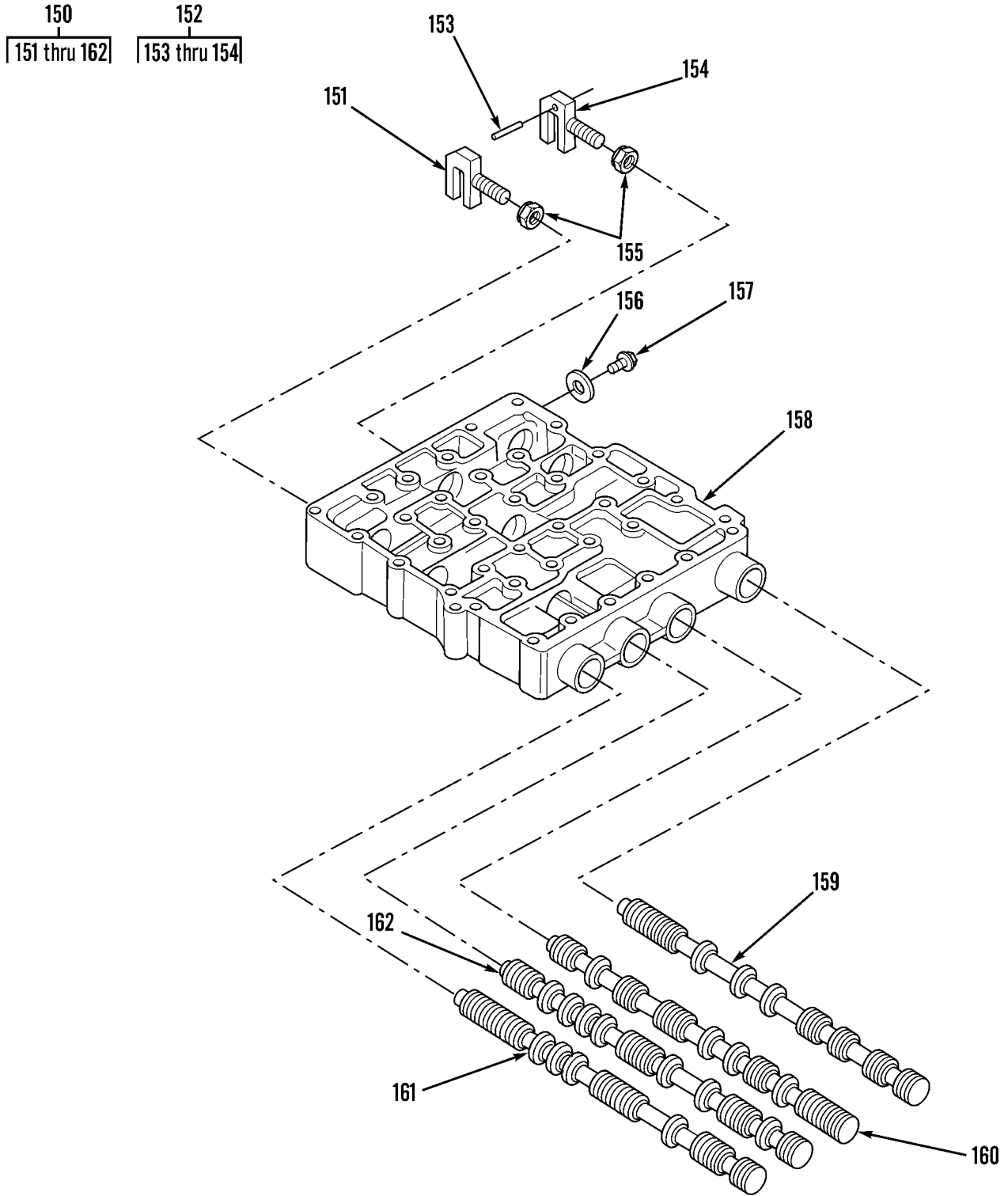

Figure 103. Transmission Pressure and Select Control Valve (Sheet 6 of 6)

WP 0002 00		TM5-3805-248-23P				
(1)	(2)	(3)	(4)	(5)	(6)	(7)
ITEM	SMR			PART		
NO	CODE	NSN	CAGEC	NUMBER	DESCRIPTION AND USABLE ON CODES(UOC)	QTY
GROUP 0705: GEAR SHIFT, VACUUM BOOSTER AND CONTROLS FIG. 103 TRANSMISSION PRESSURE AND SELECT CONTROL VALVE						
1	AHHHH	4820012179991	11083	7G2844	VALVE,REGULATING,FL.....	1
2	PFFHH	2520010643785	11083	9S2818	..VALVE GROUP.....	1
3	AHHHZ	2520010599315	11083	3J2493	..PLUG ASSEMBLY.....	2
4	PFHZZ	4730010709214	96906	MS51518-B8	...PLUG,TUBE FITTING,T.....	1
5	PFHZZ	5331001675173	81349	M83248-2-908	...O-RING.....	1
6	PFHZZ	2520010643789	11083	9S6957	..SPOOL.....	1
7	PFFHF	2520010643786	11083	9S2819	..BODY ASSEMBLY.....	1
8	PFFZZ	3110009491438	11083	4B9880	...BALL,BEARING.....	4
9	XAFZZ		11083	9S2820	...BODY.....	1
10	PFFZZ	5360010643810	11083	8S9128	..SPRING.....	1
11	PFHZZ	5306010643784	11083	9M4288	..BOLT,MACHINE.....	15
12	PFHZZ	5310004324064	11083	9M1974	..WASHER,FLAT.....	68
13	PFHZZ	3805011841048	11083	6P5642	..VALVE HEAD,HYDRAULI.....	1
14	PAHZZ	4330011844754	11083	6P3515	..HEAD,FLUID FILTER.....	1
15	PFHZZ	5306010597174	11083	2S5818	..BOLT,MACHINE.....	12
16	PFHZZ	5306010599311	11083	1S9811	..BOLT,MACHINE.....	29
17	PFHZZ	5306010853661	11083	9M4289	..BOLT,MACHINE.....	12
18	PFFHF	2520011844602	11083	3P6661	..VALVE,LINEAR,DIRECT.....	1
19	XDHZZ		11081	5S909	..CONNECTING LINK,RIG.....	1
20	PFHZZ	5310009502660	11083	2S5717	..NUT,PLAIN,CASTELLAT.....	2
21	PFHZZ	5340010646688	11083	9S2744	..RETAINER,NUT AND BO.....	2
22	PFHZZ	4820010642061	11083	9S2747	..SLIDE,DIRECTIONAL C.....	1
23	XDHZZ		11083	6P5685	..HOUSING,MECHANICAL.....	1
24	PFHZZ	5310007251984	81205	BACW10P140S	..WASHER,FLAT.....	2
25	PFHZZ	5306002537879	11083	1T0416	..BOLT,MACHINE.....	2
26	PFHZZ	2520010599404	11083	5S4461	..SLUG.....	1
27	PFHZZ	4820011832407	11083	6P5645	..VALVE,LINEAR,DIRE.....	1
28	PAHZZ	2520010599409	11083	5S7816	..SLUG.....	6
29	PFHZZ	2520010599406	11083	5S4479	..STOP.....	6
30	PFHZZ	5306004550467	11083	1T0414	..BOLT,MACHINE.....	6
31	PAHZZ	2520010599360	11083	5S6987	..STRIP.....	2
32	PFHZZ	2520011844594	11083	6P5644	..SLIDE,DIRECTIONAL C.....	3
33	PAHZZ	4820011841138	11083	6P5646	..SLIDE,DIRECTIONAL C.....	2
34	XDHZZ		11083	5M2504	..BEARING.....	3
35	PFHZZ	2520010599405	11083	5S4462	..SLUG.....	2
36	PFHZZ	5315010647516	11083	8H5244	..DOWEL.....	3
37	PFHZZ	2520010599410	11083	5S7906	..STOP.....	3
38	PFHZZ	2520010599375	11083	5S6992	..SPOOL.....	1
39	XDHHH		11083	8S9099	..ARM,ADJUSTING.....	1
40	XDHZZ		11083	2L5894	...PIN.....	1
41	XAHZZ		11083	8S9098	...LINK.....	1
42	AHHHH		11083	3P2973	..VALVE GRP SHIFT.....	1
43	PFHZZ	5340011844132	11083	6P3522	..COVER,ACCESS.....	1
44	PFHZZ	5310004324064	11083	9M1974	..WASHER,FLAT.....	9
45	PFHZZ	5306004550467	11083	1T0414	..BOLT,MACHINE.....	11
46	PAHZZ	5306010599565	11083	5S7003	..BOLT,MACHINE.....	4
47	XDHZZ		11083	7M3802	..DISK,SOLID,PLAIN.....	4

WP 0002 00		TM5-3805-248-23P				
(1)	(2)	(3)	(4)	(5)	(6)	(7)
ITEM	SMR			PART		
NO	CODE	NSN	CAGEC	NUMBER	DESCRIPTION AND USABLE ON CODES(UOC)	QTY
48	PFHZZ	5365000743521	11083	7M3799	..SPACER, PLATE.....	4
49	PFHZZ	5360000743795	11083	7M3801	..SPRING, HELICAL, COMP.....	4
50	PFHZZ	2520010599407	11083	5S6983	..STOP.....	1
51	PFHZZ	5360004982882	11083	8M6402	..SPRING, SPECIAL.....	1
52	PAHZZ	5310007653237	73734	97410	..WASHER, FLAT.....	3
53	PFHZZ	5365010599362	11083	5S7908	..SPACER.....	4
54	PFHZZ	5360011846669	11083	8P5159	..SPRING, HELICAL, COMP.....	1
55	PAHZZ	2520010642056	11083	8S9127	..VALVE ASSEMBLY.....	1
56	PFHZZ	4820010599398	11083	4S5982	..VALVE.....	1
57	PFHZZ	3110004469692	11083	8M2537	..RETAINER.....	1
58	PFHZZ	5325007217485	80756	RR75CK	..RING, RETAINING.....	1
59	PFHZZ	5360009320761	11083	5M9548	..SPRING, HELICAL, COMP.....	1
60	PFHZZ	2520011841114	11083	8M1078	..BREATHER.....	1
61	PFHZZ	5360011857714	11083	8P9585	..SPRING, HELICAL, COMP.....	2
62	XDHZZ		11083	5S7008	..SPRING, HELICAL, COMP.....	1
63	PFHZZ	5305007083823	11083	7B3028	..SCREW, DRIVE.....	1
64	PFHZZ		11083	6T4074	..PLATE IDENTIFICA.....	1
65	PAHZZ	2520011841049	11083	3P6254	..BODY, PRESSURE CONTR.....	1
66	XDHZZ	2520010599357	11083	3H0702	..DOWEL.....	1
67	PFHZZ	5306002682449	11083	3S4346	..BOLT, MACHINE.....	1
68	PFHZZ	2520010599363	11083	7S4522	..COVER.....	1
69	PFHZZ	5331003934054	11083	3D2992	..O-RING.....	2
70	PFHZZ	5331009304064	11083	8M4389	..O-RING.....	1
71	PAHZZ	2520010599364	11083	5S6994	..SPOOL ASSEMBLY.....	1
72	PFHZZ	5325008049743	96906	MS16625-1050	..RING, RETAINING.....	1
73	PFHZZ	2520010608624	11083	1S1636	..RETAINER.....	1
74	PFHZZ	5360009508041	11083	4M2381	..SPRING, SPECIAL.....	1
75	PFHZZ	2520002374603	11083	1S2121	..PLUNGER, RETARDER CO.....	1
76	PFHZZ	2520011844595	11083	5S6993	..SLIDE, DIRECTIONAL C.....	1
77	PAHZZ	2520010599356	11083	2S4872	..STOP.....	1
78	PAHZZ	5360010599577	11083	1S7501	..SPRING, HELICAL, COMP.....	1
79	PFHZZ	3040010642300	11083	9S2800	..PISTON HOLD.....	1
80	PAHZZ	2520010599360	11083	5S6987	..STRIP.....	1
81	XDHZZ		11083	5M2504	..BEARING.....	3
82	PFHZZ	4820011841139	11083	9P6448	..SLIDE, DIRECTIONAL C.....	3
83	PFHZZ	2520010599361	11083	5S7782	..COVER.....	1
84	PFHZZ	2520010599312	11083	2S5743	..MANIFOLD.....	1
85	PFHZZ	5340011844135	11083	8P4054	..COVER, ACCESS.....	1
86	PFHZZ	2520010599316	11083	3P2398	..MANIFOLD.....	1
87	PFHZZ	5315010597195	11083	3S1364	..DOWEL.....	2
88	PFHZZ	2520010690818	78553	409	..RETAINER.....	2
89	PFHZZ	4820011834522	11083	8P2800	..VALVE, LINEAR, DIRECT.....	1
90	PFHZZ	5306004550467	11083	1T0414	..BOLT, MACHINE.....	12
91	PFHZZ	5310004324064	11083	9M1974	..WASHER, FLAT.....	12
92	PFHZZ	5340010657327	11083	8S3389	..COVER, ACCESS.....	1
93	PFHZZ	5331001232727	11083	8M8515	..O-RING.....	2
94	PAHZZ	4820011836022	11083	8P7631	..SLIDE, DIRECTIONAL C.....	1
95	XDHZZ		11083	6P6707	..SPACER, SLEEVE.....	1
96	PAHZZ	3040014380850	11083	2S0696	..AXLE, STRAIGHT.....	3
97	PAHZZ	2520010599356	11083	2S4872	..STOP.....	1
98	PAHZZ	2520011832398	11083	9P4172	..BODY, PRESSURE CONTR.....	1
99	PAHZZ	2520010599388	11083	2S5836	..STOP.....	1



WP 0002 00		TM5-3805-248-23P				
(1)	(2)	(3)	(4)	(5)	(6)	(7)
ITEM	SMR			PART		
NO	CODE	NSN	CAGEC	NUMBER	DESCRIPTION AND USABLE ON CODES(UOC)	QTY
100	XDHZZ		11083	3S8059	..SPRING,HELICAL,COMP.....	2
101	XDHZZ		11083	2S0667	..SPRING,HELICAL,COMP.....	1
102	PFHZZ	5331009304064	11083	8M4389	..O-RING.....	2
103	PFHZZ	2520010599386	11083	2S5831	..STOP.....	2
104	PFHZZ	5330001012561	11083	8M5127	..SEAL,OIL.....	2
105	PFHZZ	2520010599385	11083	2S5825	..PLUNGER.....	2
106	PFHZZ	5365010646702	11083	8S6215	..SPACER,RING .036 THICK.....	2
106	PFHZZ	5365010646701	11083	8S6214	..SPACER,RING .016 THICK.....	5
107	XDHZZ		11083	2S0642	..RETAINER,HELICAL CO.....	4
108	PFHZZ	5306010599566	11083	6L4783	..BOLT,MACHINE.....	1
109	PFHZZ	5306010599389	11083	2S0629	..BOLT.....	1
110	XDHZZ		11083	3S1374	..SPRING,HELICAL,COMP.....	1
111	PFHZZ	5365010599390	11083	2S0674	..SPACER .036 THICK.....	4
111	PFHZZ	5340011809142	11083	2S0675	..DISK,SOLID,PLAIN .016 THICK.....	4
112	PAHZZ	2520010642054	11083	8S3345	..SPOOL.....	1
113	PFHZZ	2520010599381	11083	2M1168	..SLUG.....	1
114	PFHZZ	5340010642272	11083	8S3397	..COVER,ACCESS.....	1
115	PFHZZ	5306010599379	11083	1S9809	..BOLT.....	4
116	PFHZZ	5331009305736	11083	8M4986	..O-RING.....	2
117	PFHZZ	3040010642298	11083	8S3396	..PISTON,FLUTTER DAMP.....	2
118	PFHHH	2520011841050	11083	8P1655	..VALVE HEAD,HYDRAULI.....	1
119	XAHZZ		11083	8P1627	..BODY.....	1
120	PFHZZ	3110009491438	11083	4B9880	..BALL,BEARING.....	2
121	PFHZZ	5331009852219	11083	8M4447	..O-RING.....	2
122	PFHZZ	5331009293498	11083	8M8281	..O-RING.....	1
123	XDHZZ		11083	2S0668	..SPRING,HELICAL,COMP.....	1
124	PFHZZ	5365010599408	11083	5S7815	..SPACER.....	1
125	XDHZZ		11083	5S7774	..SPRING,HELICAL,COMP.....	1
126	PFHZZ	2520010599387	11083	2S5834	..STOP.....	1
127	XDHZZ		11083	2S3620	..SPRING,HELICAL,COMP.....	1
128	PFHHH	2520010853662	11083	9S2778	..SPOOL ASSEMBLY.....	1
129	XAHZZ		11083	9S2779	..SPOOL.....	1
130	XDHZZ		11083	9M4313	..POPPET.....	1
131	PFHZZ	5360009320761	11083	5M9548	..SPRING,HELICAL,COMP.....	1
132	PFHZZ	3110004469692	11083	8M2537	..RETAINER.....	1
133	PFHZZ	5325007217485	80756	RR75CK	..RING,RETAINING.....	1
134	PAHHZ	4820011836020	11083	8P7630	..SLIDE,DIRECTIONAL C.....	1
135	PFHZZ	5325007217485	80756	RR75CK	..RING,RETAINING.....	1
136	PFHZZ	3110004469692	11083	8M2537	..RETAINER.....	1
137	PFHZZ	5360009320761	11083	5M9548	..SPRING,HELICAL,COMP.....	1
138	XDHZZ		11083	9M4313	..POPPET.....	1
139	PAHZZ	4820011836021	11083	8P7632	..SLIDE,DIRECTIONAL C.....	1
140	PFHZZ	5365011850622	11083	9P5968	..SPACER,SLEEVE.....	1
141	PFHZZ	5360010304538	11083	4M2399	..SPRING,HELICAL,COMP.....	1
142	PFHZZ	2520010599392	11083	3S8089	..PLUNGER.....	1
143	PAHZZ	2520010599409	11083	5S7816	..SLUG.....	1
144	PAHHH	2520011844457	11083	9P4170	..SPOOL ASSEMBLY,CONV.....	1
145	XAHZZ		11083	9P4171	..SPOOL.....	1
146	PFHZZ	2520002374603	11083	1S2121	..PLUNGER,RETARDER CO.....	1
147	PFHZZ	5360009508041	11083	4M2381	..SPRING,SPECIAL.....	1
148	PFHZZ	2520010608624	11083	1S1636	..RETAINER.....	1
149	XDHZZ		96906	MS16625-50	..RING,RETAINING.....	1

WP 0002 00			TM5-3805-248-23P			
(1)	(2)	(3)	(4)	(5)	(6)	(7)
ITEM	SMR			PART		
NO	CODE	NSN	CAGEC	NUMBER	DESCRIPTION AND USABLE ON CODES(UOC)	QTY
150	PFHZZ	4820011836024	11083	8P4221	.VALVE,LINEAR,DIRECT.....	1
151	XDHZZ		11083	5S0909	..LINK.....	1
152	XDHHH		11083	8S9099	..ARM,ADJUSTING.....	1
153	XDHZZ		11083	2L5894	...PIN.....	1
154	XAHZZ		11083	8S9098	...LINK.....	1
155	PFHZZ	5310009502660	11083	2S5717	..NUT,PLAIN,CASTELLAT.....	4
156	PFHZZ	9905011807921	11083	7G4981	..PLATE,DESIGNATION.....	1
157	PFHZZ	5305007083823	11083	7B3028	..SCREW,DRIVE.....	1
158	PFHZZ	4820011844458	11083	8P2781	..BODY SELECTOR,VALVE.....	1
159	PFHZZ	2520010599382	11083	2S3513	..SPOOL.....	1
160	PFHZZ	2520010599383	11083	2S3514	..SPOOL.....	1
161	PFHZZ	2520011841051	11083	8P4633	..SLIDE,DIRECTIONAL C.....	1
162	PFHZZ	2520010599384	11083	2S3515	..SPOOL.....	1

END OF FIGURE

1  
| 2 thru 30 |

3  
| 4 |

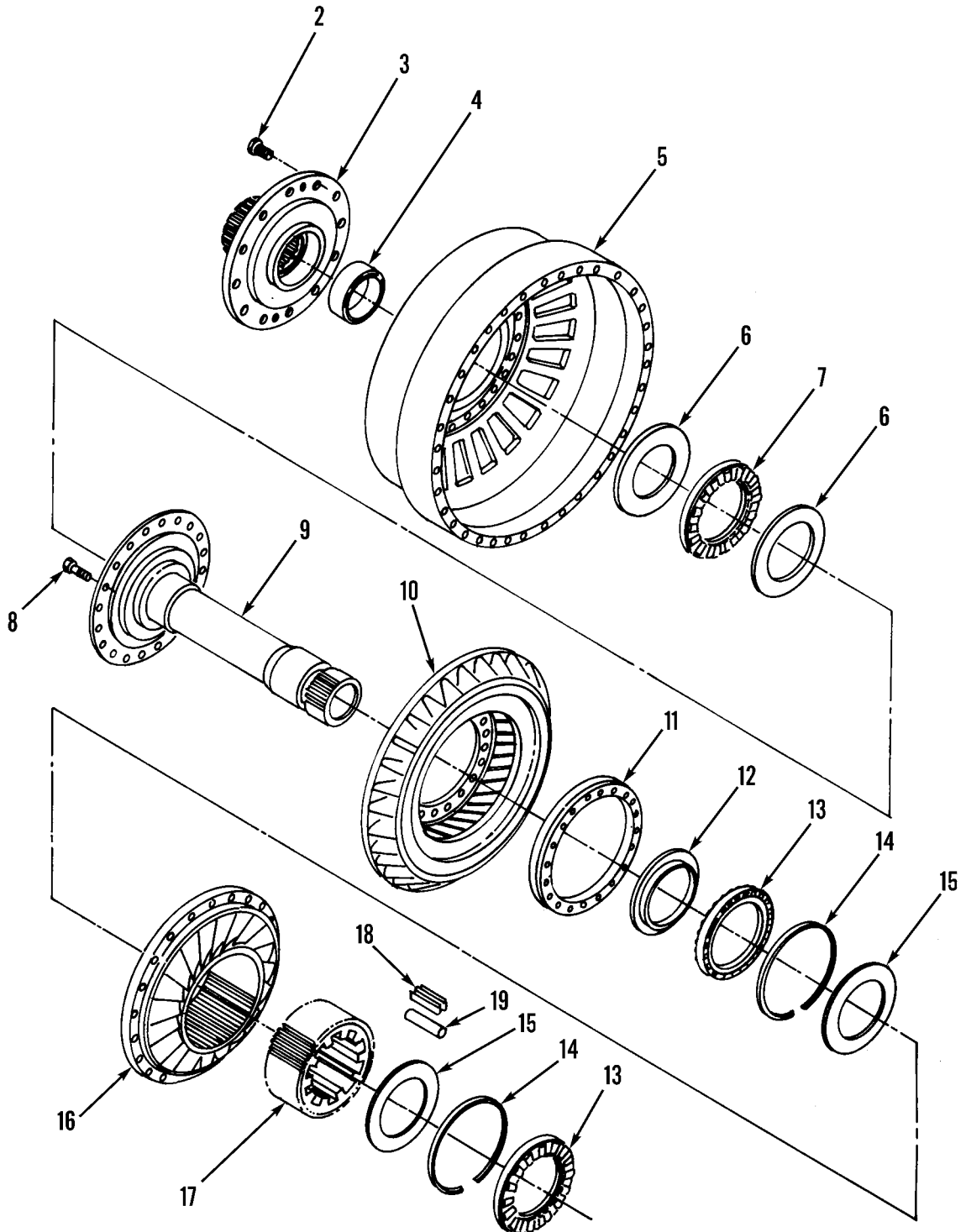

Figure 104. Torque Converter Assembly (Sheet 1 of 2)

20 28  
21 29

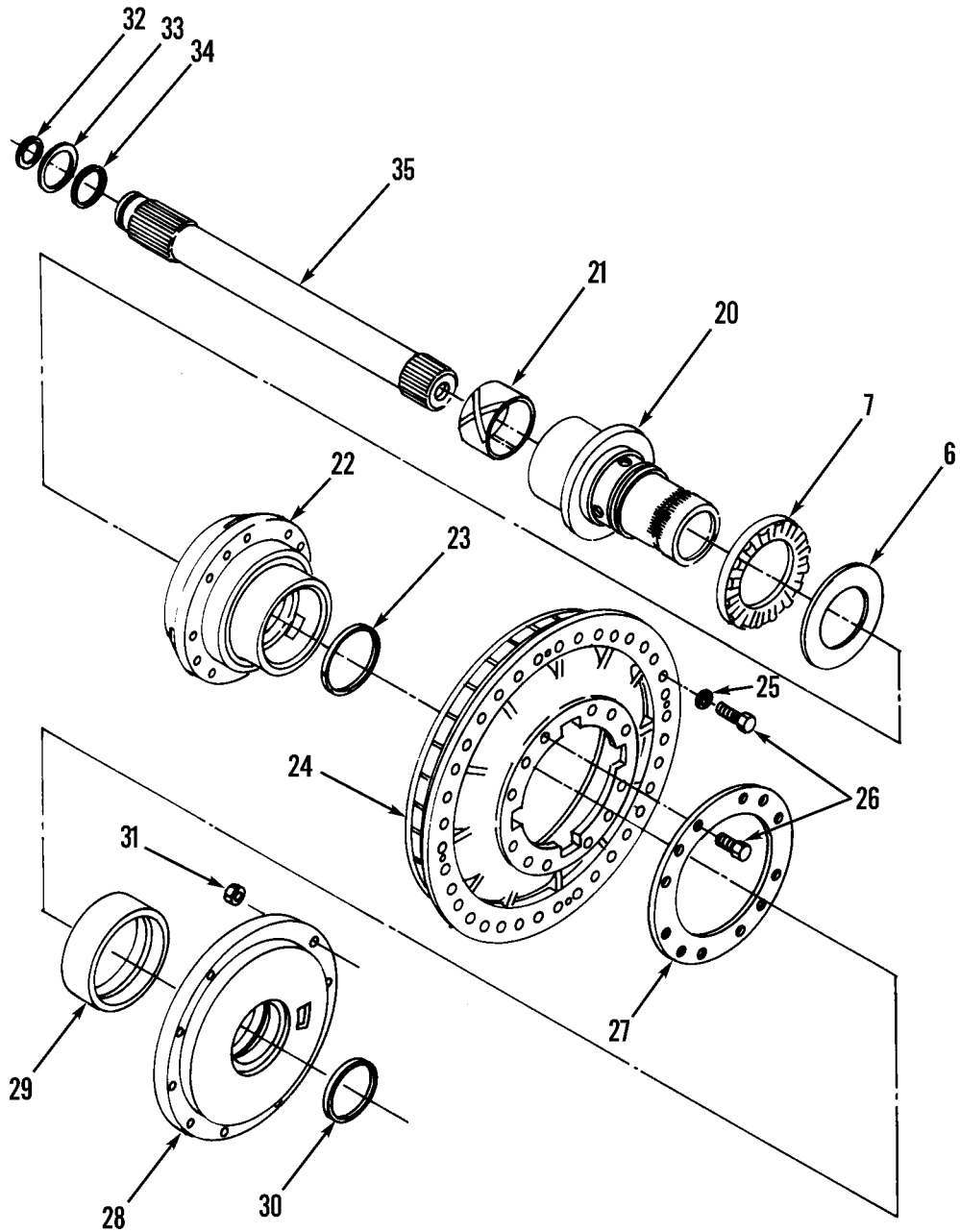

Figure 104. Torque Converter Assembly (Sheet 2 of 2)

WP 0002 00		TM5-3805-248-23P				
(1)	(2)	(3)	(4)	(5)	(6)	(7)
ITEM	SMR			PART		
NO	CODE	NSN	CAGEC	NUMBER	DESCRIPTION AND USABLE ON CODES(UOC)	QTY
GROUP 0708: TORQUE CONVERTER OR FLUID COUPLING FIG. 104 TORQUE CONVERTER ASSEMBLY						
1	PFHHH	2520011773794	11083	1T1065	TORQUE CONVERTER.....	1
2	PFHZZ	5306004262934	11083	0S1621	.BOLT,MACHINE.....	12
3	XDHZZ		11083	1T0966	.FLANGE ASSEMBLY.....	1
4	PFHZZ	3120009738651	14852	PMB21	..BEARING,SLEEVE.....	1
5	PAHZZ	3040011841125	61208	209843-A	.HOUSING,MECHANICAL.....	1
6	PFHZZ	3110002397703	11083	1T0686	.RACE,ASSY.....	3
7	PFHZZ	3110004581893	11083	1T0655	.RETAINER AND ROLLER.....	2
8	PAHZZ	5306007412518	73460	X7-603	.BOLT,MACHINE.....	20
9	PFHZZ	3805011769573	11083	1T1082	.HUB,TURBINE.....	1
10	PAHZZ	4320011849974	61208	209332-B	.IMPELLER,PUMP,CENTR.....	1
11	PAHZZ	2520011841052	61208	206949	.RING CLAMP,TRANSMIS.....	1
12	PFHZZ	3110010597156	11083	1T0762	.RACE.....	1
13	PFHZZ	3110010597146	11083	1T1078	.BEARING.....	2
14	XDHZZ		90192	A-2669-J	.RING.....	2
15	PFHZZ	2520010597151	61208	204340	.DISK,CLUTCH.....	2
16	XDHZZ		11083	1495986	.IMPELLER,PUMP,CENTR.....	1
17	XDHZZ		11083	1T0681	.CAM.....	1
18	PFHZZ	5360010597153	90192	202264-C	.SPRING.....	11
19	PFHZZ	3110011845777	61208	202259-B	.ROLLER,BEARING.....	11
20	PFHZZ	3040011780729	11083	1T1085	.HOUSING,MECHANICAL.....	1
21	PFHZZ	3120009738651	14852	PMB21	..BEARING,SLEEVE.....	1
22	PFHZZ	3805011769572	11083	1T1079	.HUB,IMPELLER.....	1
23	PFHZZ	4310002760014	61208	M1904AP	.RING,PISTON.....	1
24	PFHZZ	4320011786682	11083	1T0861	.IMPELLER,PUMP,CENTR.....	1
25	PFHZZ	5310009542993	77445	107277	.WASHER,FLAT.....	36
26	PFHZZ	5306002604508	11083	0S1594	.BOLT,MACHINE.....	48
27	XDHZZ		11083	1T0704	.SPACER,RING.....	1
28	XDHZZ	3130011973526	11083	1T1348	.BEARING UNIT,PLAIN.....	1
29	PFHZZ	3120011811630	11083	1T1347	..BEARING,SLEEVE.....	1
30	PFHZZ	5325004418849	80756	RST-287	.RING,RETAINING.....	1
31	PFHZZ	5310007680318	96906	MS51967-14	NUT,PLAIN,HEXAGON.....	9
32	PFHZZ	5325002350147	80756	RST137C	RING,RETAINING.....	1
33	PAHZZ	5310010597176	11083	2S7978	WASHER.....	1
34	PFHZZ	5325004792895	80756	RRT-168	RING,RETAINING.....	1
35	PFHZZ	3040011883205	11083	9S8840	SHAFT,SHOULDERED.....	1

END OF FIGURE

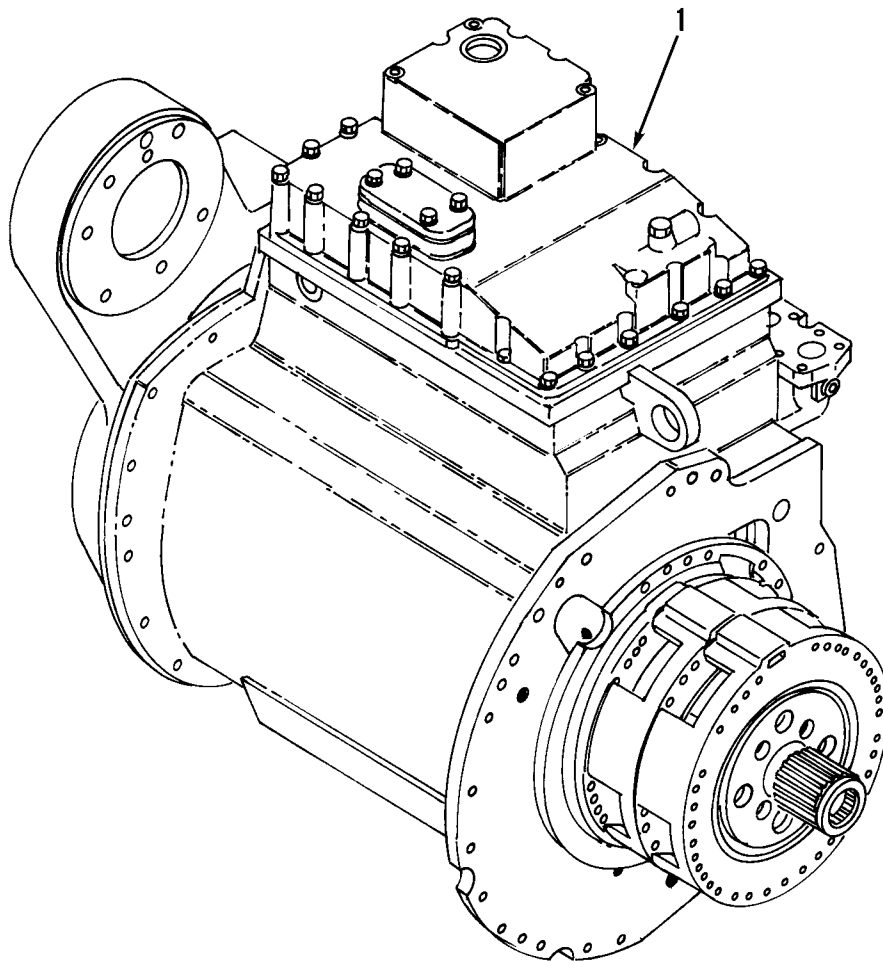

Figure 105. Transmission Assembly

WP	0002	00		TM5-3805-248-23P		
(1)	(2)	(3)		(4)	(5)	(6) (7)
ITEM	SMR			PART		
NO	CODE	NSN	CAGEC	NUMBER	DESCRIPTION AND USABLE ON CODES(UOC)	QTY

GROUP 0710: TRANSMISSION ASSEMBLY  
AND ASSOCIATED PARTS  
FIG. 105 TRANSMISSION ASSEMBLY

1	PAFHD	2520011718529	11083	7G2780	TRANSMISSION,MECHAN.....	1
---	-------	---------------	-------	--------	--------------------------	---

END OF FIGURE

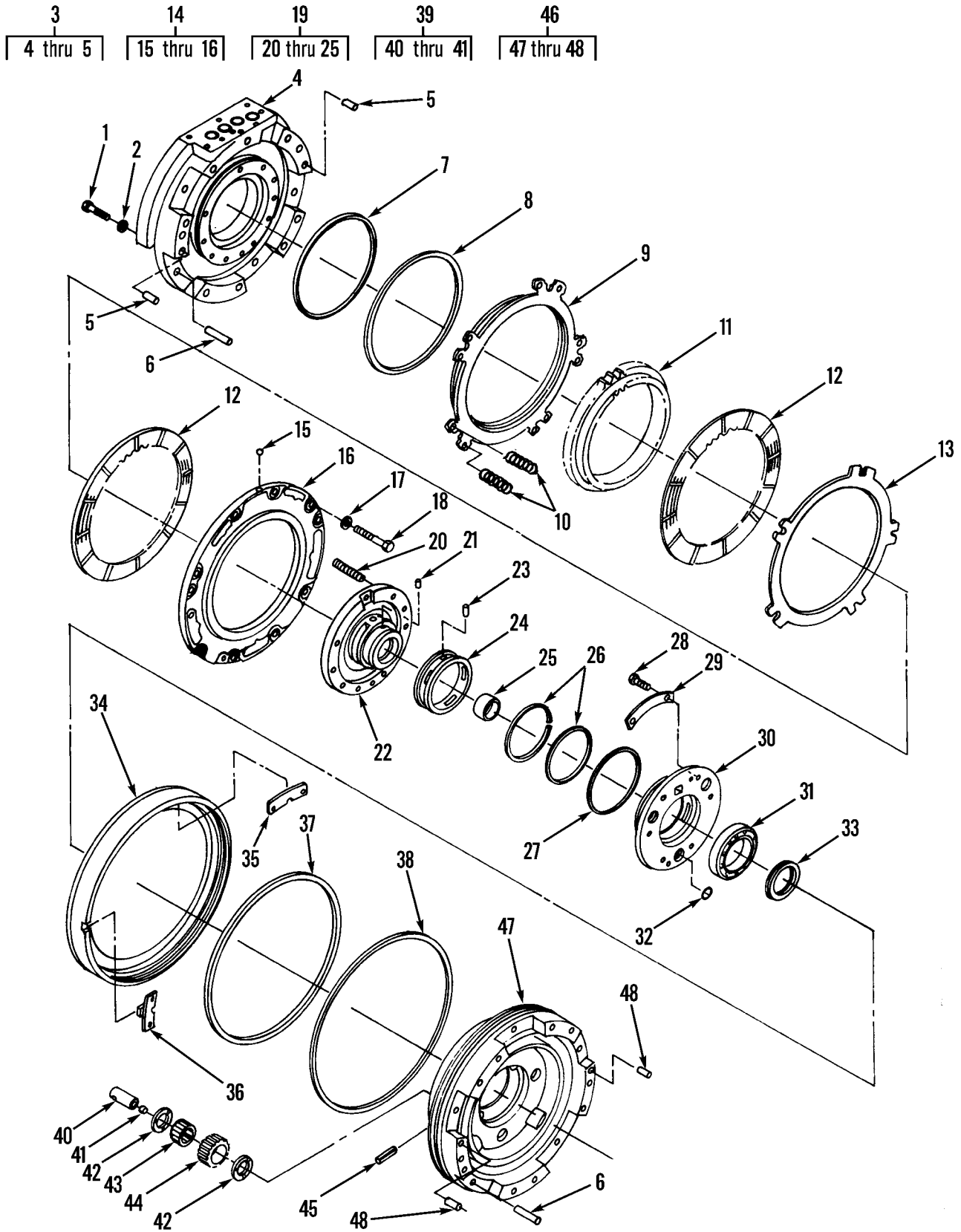

Figure 106. Planetary Assembly (Sheet 1 of 5)



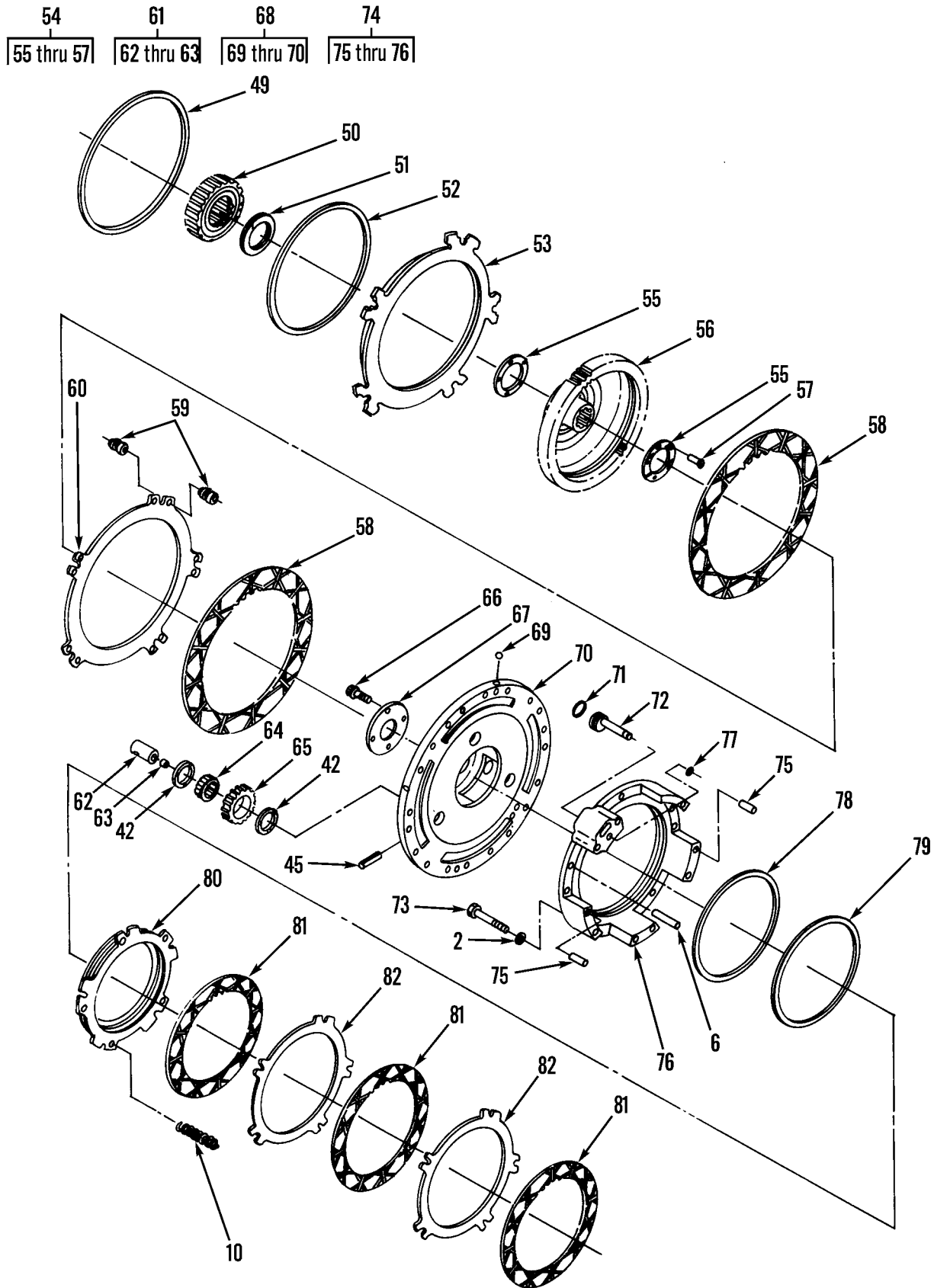

Figure 106. Planetary Assembly (Sheet 2 of 5)

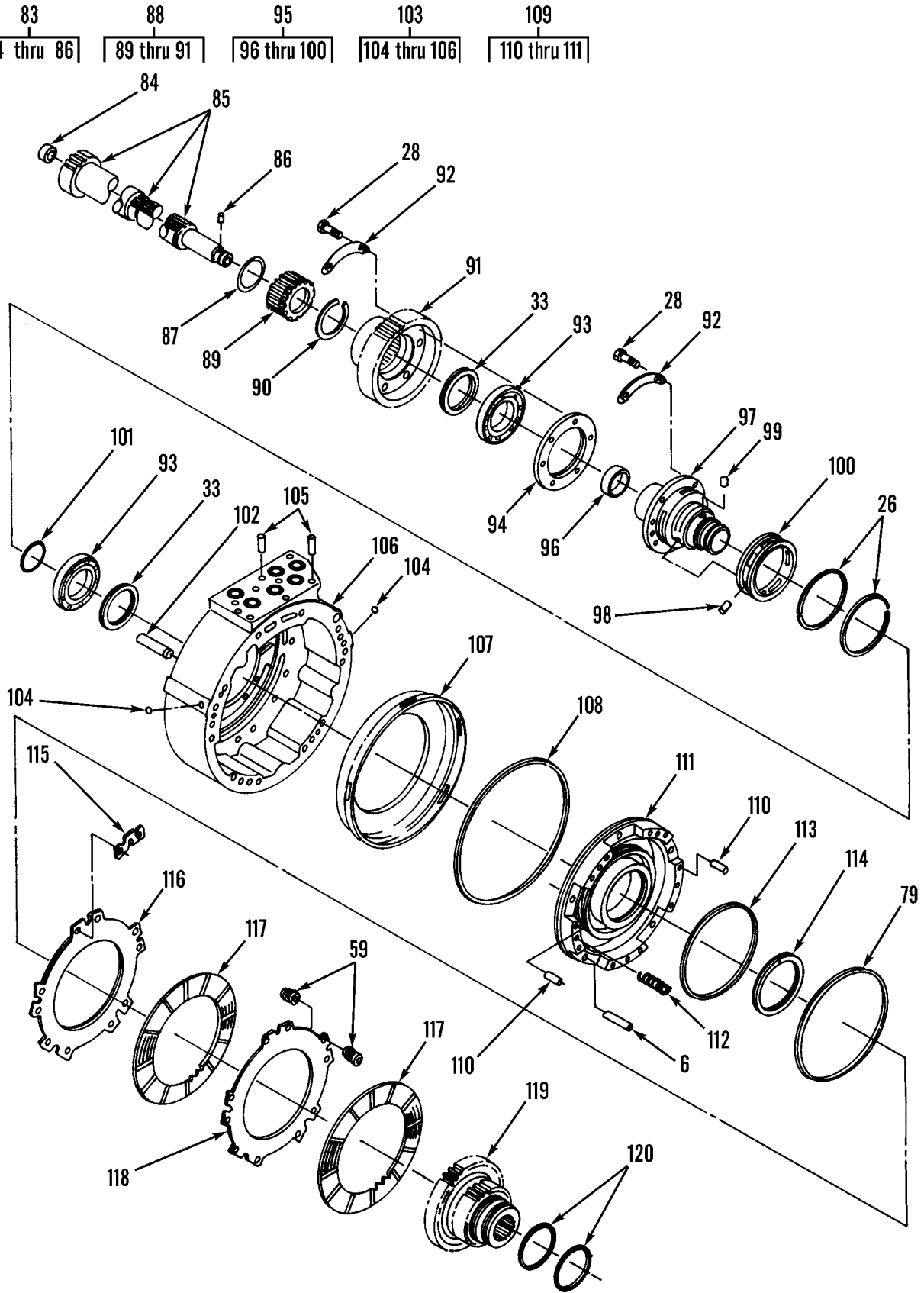

Figure 106. Planetary Assembly (Sheet 3 of 5)

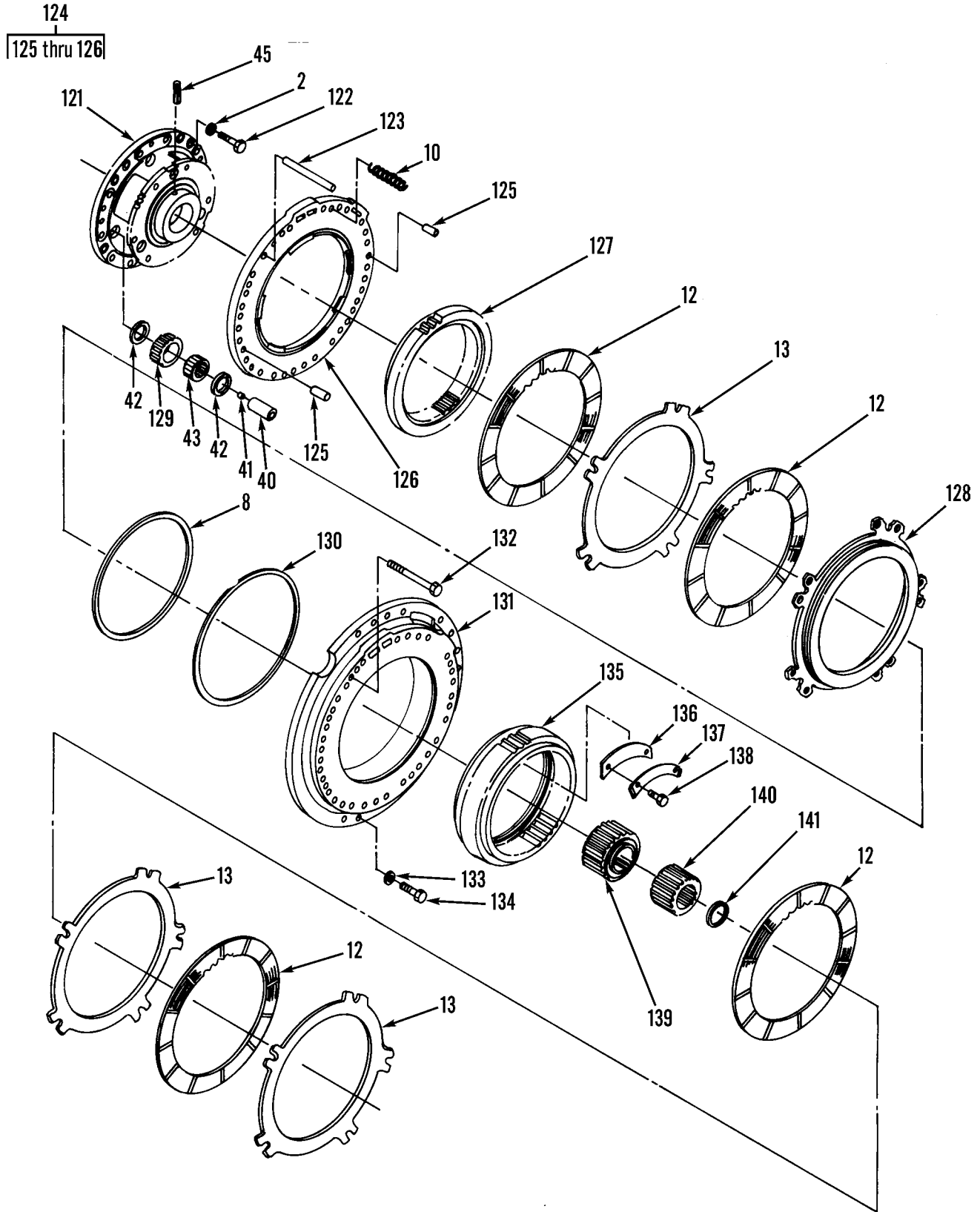

Figure 106. Planetary Assembly (Sheet 4 of 5)

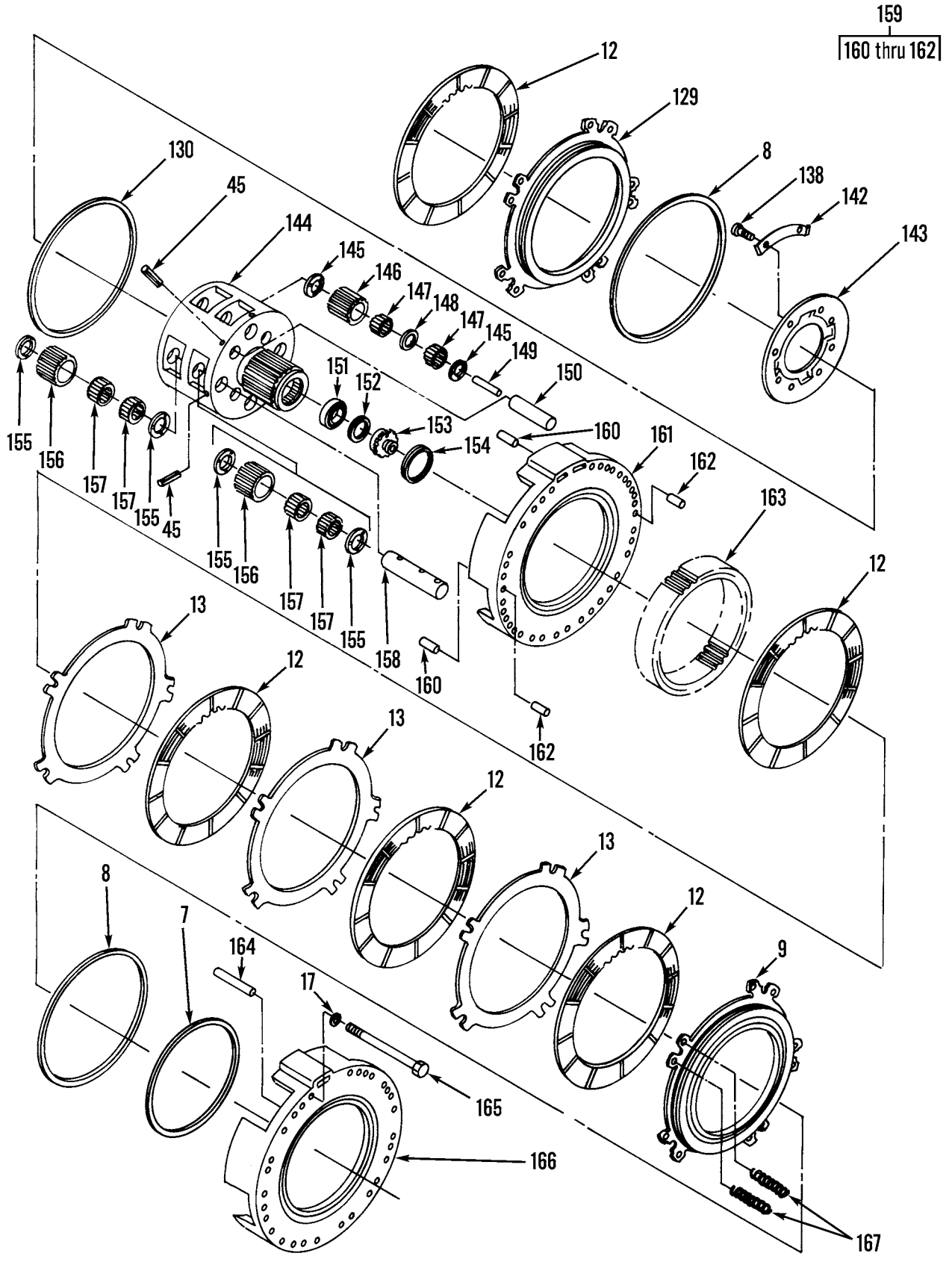

Figure 106. Planetary Assembly (Sheet 5 of 5)

WP 0002 00 TM5-3805-248-23P  
 (1) (2) (3) (4) (5) (6) (7)  
 ITEM SMR PART  
 NO CODE NSN CAGEC NUMBER DESCRIPTION AND USABLE ON CODES(UOC) QTY

GROUP 0710: TRANSMISSION ASSEMBLY  
 AND ASSOCIATED PARTS  
 FIG. 106 PLANETARY ASSEMBLY

1	PFHZZ	5306004238194	11083	1A2029	BOLT,MACHINE.....	12
2	PFHZZ	5310001174788	11083	5M2894	WASHER,FLAT.....	27
3	PFHHH	2520011849642	11083	9W3436	HOUSING ASSEMBLY,CL.....	1
4	XAHZZ		11083	1P8818	.HOUSING.....	1
5	PFHZZ	5315001930925	11083	7M8480	.PIN,STRAIGHT,HEADLE.....	2
6	XDHZZ		11083	2S0044	PIN.....	15
7	PFHZZ	2520010590900	11083	3S1281	RING.....	2
8	PFHZZ	2520010590899	11083	3S1278	RING.....	4
9	PFHZZ	2520010643779	11083	8S9004	PISTON.....	2
10	PFHZZ	5360004982883	11083	4M9592	SPRING,HELICAL,COMP.....	35
11	PFHZZ	3020010597199	11083	3S0037	GEAR,DRIVE MOTION.....	1
12	PFHZZ	2520004321729	11083	1P4110	DISK,CLUTCH.....	11
13	PFHZZ	3010011744165	11083	0R5016	DISK,CLUTCH.....	7
14	PFHHH	2520010634207	11083	3S0034	PLATE ASSEMBLY.....	1
15	PFHZZ	3110000119935	11083	4B9782	.BALL,BEARING.....	1
16	XAHZZ		11083	3P1679	.PLATE.....	1
17	PFHZZ	5310004317239	11083	2M0849	WASHER,FLAT.....	36
18	PFHZZ	5306002736357	11083	1A1460	BOLT,MACHINE.....	20
19	PFHHH	2520011843918	11083	6P7707	MANIFOLD ASSEMBLY.....	1
20	PFHZZ	5307000094001	11083	2D8426	.STUD,CONTINUOUS THR.....	9
21	XDHZZ		11083	9M2001	.PIN,STRAIGHT,HEADLE.....	1
22	XAHZZ		11083	3S2657	.MANIFOLD.....	1
23	PFHZZ	5315005986435	96906	MS171646	.PIN,SPRING.....	1
24	PFHZZ	2520011834658	11083	6P7706	.CARRIER RING,TORQUE.....	1
25	PFHZZ	3110010599289	11083	2042460	.BEARING.....	1
26	PFHZZ	5330011845422	11083	8P4922	RETAINER,PACKING.....	4
27	PFHZZ	2520010599288	11083	1M4169	RING.....	1
28	PFHZZ	5306002604508	11083	0S1594	BOLT,MACHINE.....	18
29	PFHZZ	5340009484542	11083	1M5157	LOCKING PLATE,NUT A.....	3
30	PFHZZ	2520010599295	11083	6P0218	CAGE.....	1
31	PFHZZ	3110011854716	11083	5P6230	BEARING,BALL,ANNULA.....	1
32	PFHZZ	5331009138872	58312	8M5248-00	O-RING.....	3
33	PFHZZ	5325008521435	80756	RST350	RING,RETAINING.....	3
34	PFHZZ	2520010597188	11083	3P0797	PISTON,TRANSMISSION.....	1
35	PFHZZ	2520010597186	11083	3P0793	PLATE.....	4
36	PFHZZ	2520010597187	11083	3P0796	PLATE ASSEMBLY.....	1
37	PFHZZ	5330010640976	11083	8M6541	SEAL.....	1
38	PFHZZ	5330010597204	11083	4S5804	SEAL.....	1
39	PFHHH	2520010590879	11083	2S4900	SHAFT ASSEMBLY.....	6
40	XDHZZ		11083	2S4899	.PIN,STRAIGHT,HEADLE.....	1
41	PAHZZ	2520010690889	11083	3S0036	.PLUG.....	1
42	PFHZZ	3120011861302	11083	8E8304	BEARING,WASHER,THRU.....	18
43	PFHZZ	3110009210011	11083	5M5018	BEARING,ROLLER,JOUR.....	6
44	PFHZZ	3020012017729	11083	7G2489	GEAR,SPUR.....	3
45	PFHZZ	5315010597198	11083	3S2708	PIN.....	17
46	PFHZZ	2520010597205	11083	4S5812	CARRIER ASSEMBLY.....	1
47	XAHZZ		11083	3S9976	.CARRIER PLANET.....	1
48	PFHZZ	5315001930925	11083	7M8480	.PIN,STRAIGHT,HEADLE.....	2

WP 0002 00		TM5-3805-248-23P				
(1)	(2)	(3)	(4)	(5)	(6)	(7)
ITEM	SMR			PART		
NO	CODE	NSN	CAGEC	NUMBER	DESCRIPTION AND USABLE ON CODES(UOC)	QTY
49	PFHZZ	2520010597144	11083	1S7347	RING.....	1
50	PFHZZ	3020010641021	11083	9S8839	GEAR, SPUR.....	1
51	PFHZZ	5325009527572	80756	RRT218	RING, RETAINING.....	1
52	PFHZZ	2520010597193	11083	3S1284	RING.....	1
53	PFHZZ	2520010597189	11083	3P0798	PISTON, LINEAR ACTUA.....	1
54	PFHHH	3020010597206	11083	4S5815	GEAR ASSEMBLY.....	1
55	PFHZZ	5365011843676	11083	8P1958	.BEARING, WASHER, THRU.....	2
56	XAHZZ		11083	4S5806	.GEAR.....	1
57	XDHZZ		11083	6B1369	.RIVET, TUBULAR.....	5
58	PFHZZ	2520011847111	11083	9P4251	DISK, CLUTCH.....	2
59	PFHZZ	5360010309895	11083	9M6193	SPRING.....	40
60	PFHZZ	3010011745995	11083	0R5000	DISK, CLUTCH.....	1
61	PFHZZ	3520010597202	11083	3S9965	SHAFT ASSEMBLY.....	3
62	XAHZZ		11083	3S9964	.SHAFT.....	1
63	PAHZZ	2520010690889	11083	3S0036	.PLUG.....	1
64	PFHZZ	3110009458401	11083	5M2054	RETAINER AND ROLLER.....	3
65	PFHZZ	3020011849876	11083	7G2499	GEAR, SPUR.....	3
66	PFHZZ	5306004550467	11083	1T0414	BOLT, MACHINE.....	4
67	PFHZZ	2520010597190	11083	3S0109	PLATE.....	1
68	XDHHH		11083	5S0978	CARRIER ASSEMBLY.....	1
69	PFHZZ	3110009921048	11083	2D6642	.BALL, BEARING.....	1
70	XAHZZ		11083	3S9958	.CARRIER.....	1
71	PFHZZ	5331004293545	11083	8M1112	O-RING.....	1
72	PAHZZ	2520010590906	11083	4S5811	PLUG.....	1
73	PFHZZ	2910003099473	11083	0T0573	CAPSCREW, FUEL PUMP.....	7
74	PFHHH	2520010590907	11083	4S5814	HOUSING ASSEMBLY.....	1
75	PFHZZ	5315001930925	11083	7M8480	.PIN, STRAIGHT, HEADLE.....	2
76	XAHZZ		11083	4S5813	.HOUSING.....	1
77	PFHZZ	2520010590918	11083	6P1037	RING.....	1
78	PAHZZ	5310004513384	11083	8S3371	WASHER.....	1
79	PFHZZ	2520010590901	11083	3S1282	RING.....	2
80	PFHZZ	2520010590902	11083	3S9975	PISTON.....	1
81	PFHZZ	2520011847112	11083	9W4662	DISK, CLUTCH.....	3
82	PFHZZ	2520004211365	11083	8P8921	PLATE, TRANSMISSION.....	2
83	PFHHH	2520010597210	11083	5S7780	SHAFT ASSEMBLY.....	1
84	XDHZZ		11083	3D8823	.BEARING, SAFTEY CONT.....	1
85	XAHZZ		11083	5S7775	.SHAFT.....	1
86	XDHZZ		11083	5S4441	.DOWEL.....	1
87	PFHZZ	2520010593977	11083	3S2619	RING.....	1
88	PFHZZ	3020010640977	11083	8S9184	GEAR CLUSTER.....	1
89	XDHZZ		11083	8S9181	.RING, RETAINING.....	1
90	PFHZZ	5325010641023	11083	8S9182	.RING, RETAINING.....	1
91	XDHZZ		11083	8S9183	.HUB, BODY.....	1
92	PAHZZ	2520010597197	11083	3S2666	LOCK.....	6
93	PFHZZ	3130014743376	11083	1067799	BEARING UNIT, BALL.....	2
94	PFHZZ	3040011844684	11083	8P6949	PLATE, RETAINING, SHA.....	1
95	PFHZZ	3040011840468	11083	6P7709	CAGE ASSEMBLY, BEARI.....	1
96	PFHZZ	3110010597194	11083	3S1292	.BEARING.....	1
97	XAHZZ		11083	7S4474	.CAGE.....	1
98	PFHZZ	5315005986435	96906	MS171646	.PIN, SPRING.....	1
99	XDHZZ		11083	9M2001	.PIN, STRAIGHT, HEADLE.....	2
100	PFHZZ	2520011834658	11083	6P7706	.CARRIER RING, TORQUE.....	1

WP 0002 00		TM5-3805-248-23P				
(1)	(2)	(3)	(4)	(5)	(6)	(7)
ITEM	SMR			PART		
NO	CODE	NSN	CAGEC	NUMBER	DESCRIPTION AND USABLE ON CODES(UOC)	QTY
101	PFHZZ	2520010593988	11083	6H7201	PLATE.....	1
102	PFHZZ	5315004318916	11083	4M8871	PIN, STRAIGHT, HEADLE.....	5
103	PFHZZ	3040011840375	11083	9G0599	HOUSING, MECHANICAL.....	1
104	PFHZZ	3110000119931	11083	4B9784	.BALL, BEARING.....	2
105	PFHZZ	5315002459995	11083	8B1312	.PIN, STRAIGHT, HEADLE.....	2
106	XAHZZ		11083	9G0598	.MANIFOLD.....	1
107	PFHZZ	2520010590893	11083	3P4269	PISTON.....	1
108	PFHZZ	5330010593983	11083	4S5805	SEAL.....	1
109	PFHZZ	3040011859568	11083	3S0120	HOUSING ASSY.....	1
110	PFHZZ	5315001930925	11083	7M8480	.PIN, STRAIGHT, HEADLE.....	2
111	XAHZZ		11083	3S0095	.HOUSING.....	1
112	PFHZZ	5360005987748	11083	6F6678	SPRING, HELICAL, COMP.....	5
113	PFHZZ	2520010597192	11083	3S1283	RING.....	1
114	PFHZZ	5325008532384	80756	RRT500	RING, RETAINING.....	1
115	PFHZZ	2520010593973	11083	3P4270	PLATE.....	5
116	PFHZZ	2520010593972	11083	3P4265	PISTON.....	1
117	PFHZZ	2520010593984	11083	4S8724	DISC ASSEMBLY.....	2
118	PFHZZ	2520011744166	11083	0R5011	DISK, CLUTCH, VEHICUL.....	1
119	PFHZZ	3020010597196	11083	8E1894	GEAR, DRIVE MOTION.....	1
120	PFHZZ	5325003097459	11083	6F0155	RING.....	2
121	XDHZZ		11083	3S0123	CLUTCH, POSITIVE.....	1
122	PFHZZ	5306006982150	11083	0L2070	BOLT, MACHINE.....	8
123	PFHZZ	5315004317317	11083	4M1641	PIN, STRAIGHT, HEADLE.....	5
124	PFHZZ	2520010593976	11083	3S0147	PLATE ASSEMBLY.....	1
125	XDHZZ		11083	7M8479	.PIN, STRAIGHT, HEADLE.....	2
126	XAHZZ		11083	3S0146	.PLATE.....	1
127	PFHZZ	3020010590867	11083	9W5235	GEAR, DRIVE MOTION.....	1
128	PFHZZ	2520011840467	11083	8P4520	PISTON, CLUTCH.....	2
129	PFHZZ	3020011844626	11083	7G2501	GEAR, SPUR.....	3
130	PFHZZ	2520010590865	11083	1S9496	RING.....	2
131	XDHZZ		11083	3P1667	HOUSING.....	1
132	PFHZZ	5305002528906	11083	0T0065	SCREW.....	2
133	PFHZZ	5310006299613	19207	6299613	WASHER, FLAT.....	18
134	PFHZZ	5306011279361	11083	0S1585	BOLT, MACHINE.....	18
135	XDHZZ		11083	1S5621	GEAR.....	1
136	PFHZZ	2520010593969	11083	1S5623	PLATE, TRANSMISSION.....	3
137	XDHZZ		11083	4F2218	LOCKING PLATE, NUT A.....	3
138	PFHZZ	5305007215492	11083	0T0102	SCREW, CAP, HEXAGON H.....	14
139	PFHZZ	3020010593974	11083	3S1394	GEAR.....	1
140	PFHZZ	3020010593975	11083	3S1395	GEAR.....	1
141	PFHZZ	5325007841702	80756	RST-237	RING, RETAINING.....	1
142	XDHZZ		11083	3H9500	LOCK.....	4
143	PFHZZ	2520010590880	11083	2S4993	SLINGER.....	1
144	XDHZZ		11083	7S4610	CARRIER ASSEMBLY.....	1
145	PFHZZ	5310006909146	11083	8E8300	WASHER, FLAT.....	8
146	PFHZZ	3020011855406	11083	7G2512	GEAR, SPUR.....	4
147	XDHZZ		11083	2S0669	BEARING A.....	8
148	XDHZZ		11083	3S2660	SPACER.....	4
149	PFHZZ	4710010593985	11083	5M6212	TUBE.....	4
150	PFHZZ	2520010593981	11083	3S2710	SHAFT.....	4
151	PFHZZ	3110002935044	11083	5S4442	BEARING, BALL, ANNULA.....	1
152	PFHZZ	5325002008514	80756	RS-118	RING, RETAINING.....	1

WP 0002 00			TM5-3805-248-23P			
(1)	(2)	(3)	(4)	(5)	(6)	(7)
ITEM	SMR			PART		
NO	CODE	NSN	CAGEC	NUMBER	DESCRIPTION AND USABLE ON CODES(UOC)	QTY
153	PFHZZ	2520010593986	11083	5S4426	ADAPTER.....	1
154	PFHZZ	5325007665107	80756	RRT262	RING,RETAINING.....	1
155	PFHZZ	2530014682876	11083	8E8307	DISK BRAKE SHOE.....	16
156	PFHZZ	3020011844622	11083	7G2500	GEAR,SPUR.....	8
157	PFHZZ	3110008966819	11083	4M3915	RETAINER AND ROLLER.....	16
158	PFHZZ	3040011844320	11083	8P6439	SHAFT,STRAIGHT.....	4
159	PFHHH	2520010590897	11083	6Y4441	CLUTCH,POSITIVE.....	1
160	XDHZZ		11083	7M8479	.PIN,STRAIGHT,HEADLE.....	2
161	XAHZZ		11083	3S0112	.HOUSING.....	1
162	PFHZZ	5315001930925	11083	7M8480	.PIN,STRAIGHT,HEADLE.....	2
163	PFHZZ	3020010590866	11083	1S9756	GEAR.....	1
164	PFHZZ	5315010590904	11083	4M1677	PIN.....	5
165	PFHZZ	5305010340535	11083	8M0139	SCREW,CAP,HEXAGON H.....	16
166	PFHZZ	3040010590896	11083	3S0110	HOUSING,MECHANICAL.....	1
167	PAHZZ	5360009290700	11083	1M9691	SPRING,HELICAL,COMP.....	10

END OF FIGURE



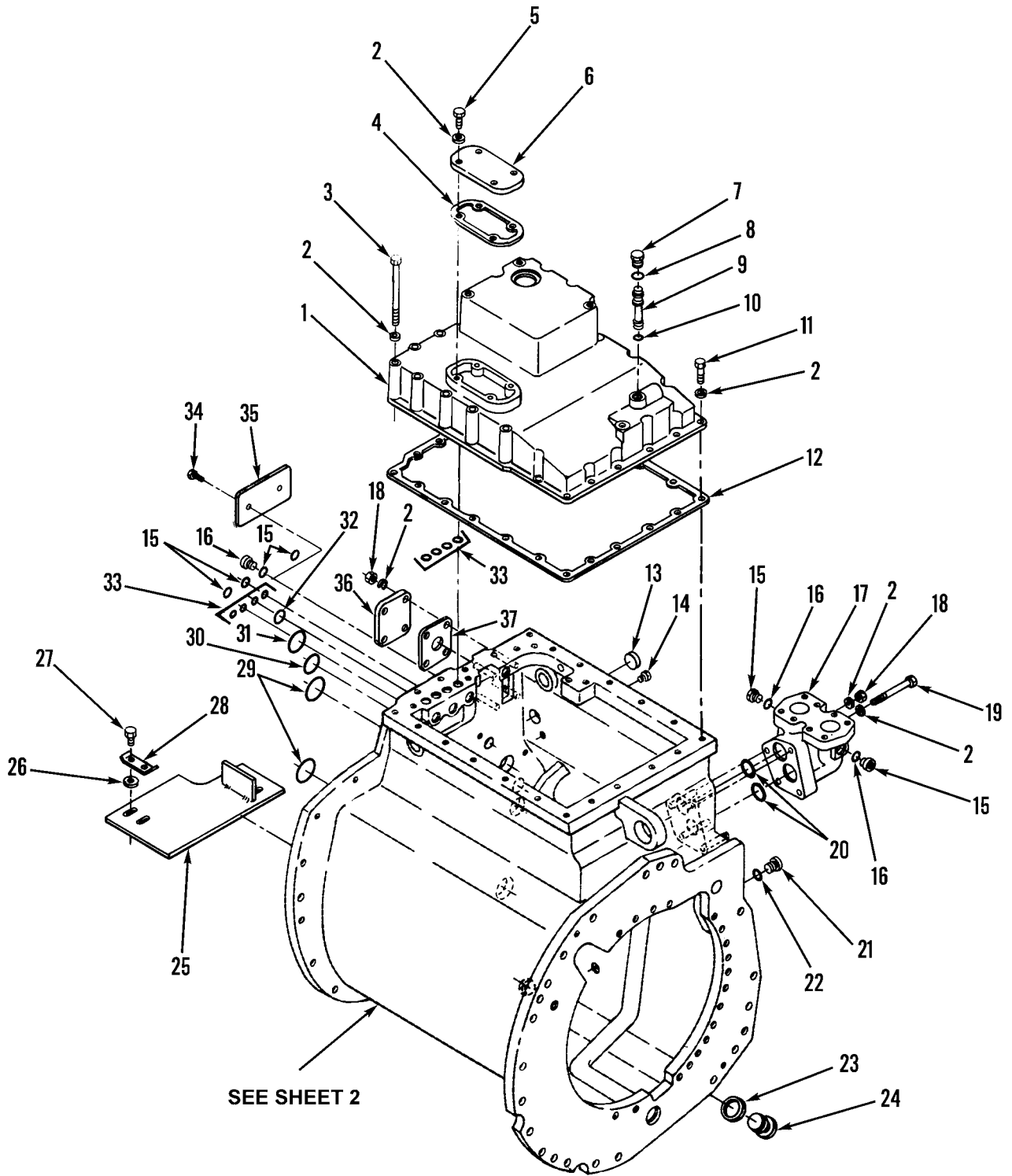

Figure 107. Transmission Case Assembly (Sheet 1 of 2)

38  
| 39 thru 46 |

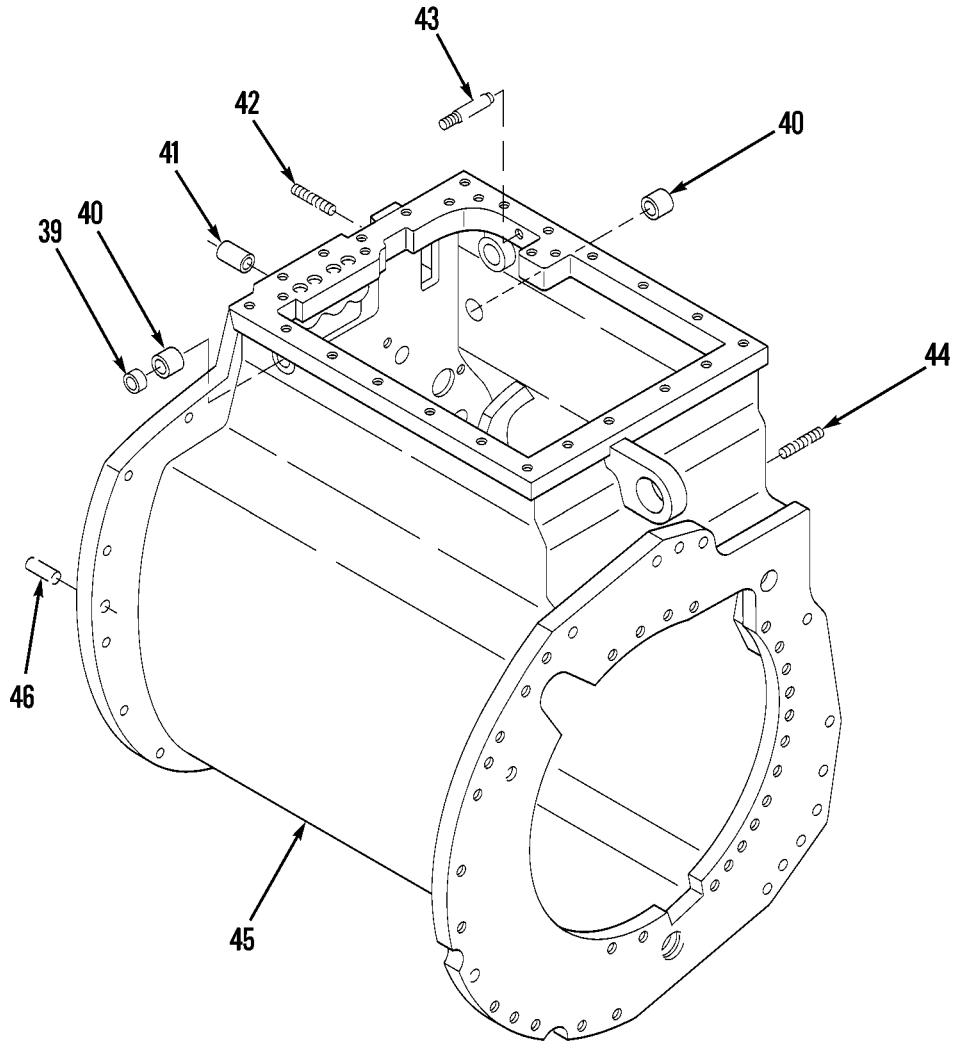

Figure 107. Transmission Case Assembly (Sheet 2 of 2)

WP 0002 00 TM5-3805-248-23P  
 (1) (2) (3) (4) (5) (6) (7)  
 ITEM SMR PART  
 NO CODE NSN CAGEC NUMBER DESCRIPTION AND USABLE ON CODES(UOC) QTY

GROUP 0710: TRANSMISSION ASSEMBLY  
 AND ASSOCIATED PARTS  
 FIG. 107 TRANSMISSION CASE ASSEMBLY

1	PFHZZ	2520010599491	11083	3P5641	COVER.....	1
2	PFHZZ	5310004079566	96906	MS35338-45	WASHER, LOCK.....	33
3	PFHZZ	5305009640503	80204	B1821BH038C500N	SCREW, CAP, HEXAGON H.....	12
4	PFHZZ	5330009290699	11083	9M2132	GASKET.....	1
5	PFHZZ	5306002637301	11083	0L1351	BOLT, MACHINE.....	4
6	PFHZZ	5340010642275	11083	9M2133	COVER, ACCESS.....	1
7	PFHZZ	5365007630120	11083	9S4185	PLUG, MACHINE THREAD.....	1
8	PFHZZ	5331001675173	81349	M83248-2-908	O-RING.....	1
9	PFHZZ	2520010599503	11083	7S4530	SLEEVE.....	1
10	PFHZZ	5331009995505	11083	8M8157	O-RING.....	2
11	PFHZZ	5306004238194	11083	1A2029	BOLT, MACHINE.....	9
12	PFHZZ	5330010599592	11083	5S7803	GASKET.....	1
13	PFHZZ	5365004492597	11083	3S8313	PLUG, MACHINE THREAD.....	1
14	PFHZZ	4730009247886	11083	5M6214	PLUG, PIPE.....	1
14	PFHZZ	4730001883509	96906	MS20913-1	PLUG, PIPE.....	1
15	PFHZZ	5365010249868	30780	6HP5N-SS	PLUG, MACHINE THREAD.....	6
16	PFHZZ	5331008013354	25184	906-737-70	O-RING.....	6
17	PFHZZ	2930011847106	11083	6T6064	MANIFOLD, FLUID COOL.....	1
18	PFHZZ	5310014297859	11083	6V8801	NUT, PLAIN, HEXAGON.....	7
19	XDHZZ		11083	2M3403	BOLT, MACHINE.....	1
20	PFHZZ	5330010599479	11083	1S9799	SEAL.....	2
21	PFHZZ	5365010530180	11083	9S4190	PLUG, MACHINE THREAD.....	1
22	PFHZZ	5331001675174	81349	M83248/2-910	O-RING.....	1
23	PFHZZ	5330002976548	11083	6F4868	GASKET.....	1
24	PFOZZ	5365004239251	11083	4B2363	PLUG, MACHINE THREAD.....	1
25	PFHZZ	2520010599484	11083	2P7917	BAFFLE ASSEMBLY.....	1
26	PFHZZ	5310000806004	96906	MS27183-14	WASHER, FLAT.....	4
27	PFHZZ	5305002528919	11083	0S0509	SCREW, CAP, HEXAGON H.....	4
28	PFHZZ	5340008793056	11083	3H3451	LOCKING PLATE, NUT A.....	2
29	PFHZZ	5331009995502	11083	8M4390	O-RING.....	2
30	PFHZZ	5331009145773	11083	8M4992	O-RING.....	1
31	PFHZZ	5331010062129	11083	4J0523	O-RING.....	1
32	PFHZZ	5331009138872	58312	8M5248-00	O-RING.....	1
33	PFHZZ	5331009425114	11083	8M4437	O-RING.....	8
34	PFHZZ	5305007083823	11083	7B3028	SCREW, DRIVE.....	2
35	XDOZZ		11083	6V1720	PLATE, IDENTIFICATIO.....	1
36	XDHZZ		11083	1L6582	COVER.....	1
37	PFHZZ	5330010599591	11083	1L6583	GASKET.....	1
38	XDHHH		11083	2P7057	CASE ASSEMBLY.....	1
39	PFHZZ	5340002299294	11083	3B0623	. PLUG, EXPANSION.....	1
40	PFHZZ	3110009485793	11083	8H8175	. BEARING.....	3
41	XDHZZ		11083	8S0681	. SLEEVE.....	1
42	PAHZZ	5307001353077	11083	2M1538	. STUD, CONTINUOUS THR.....	4
43	XDHZZ		11083	9M2069	. PIN, STRAIGHT, HEADLE.....	1
44	PFHZZ	5307004116559	11083	8M1871	. STUD, PLAIN.....	3
45	XAHZZ		11083	2P7056	. CASE.....	1
46	PFHZZ	5315010599434	11083	4D8148	. DOWEL.....	2

END OF FIGURE



1  
| 2 thru 4 |

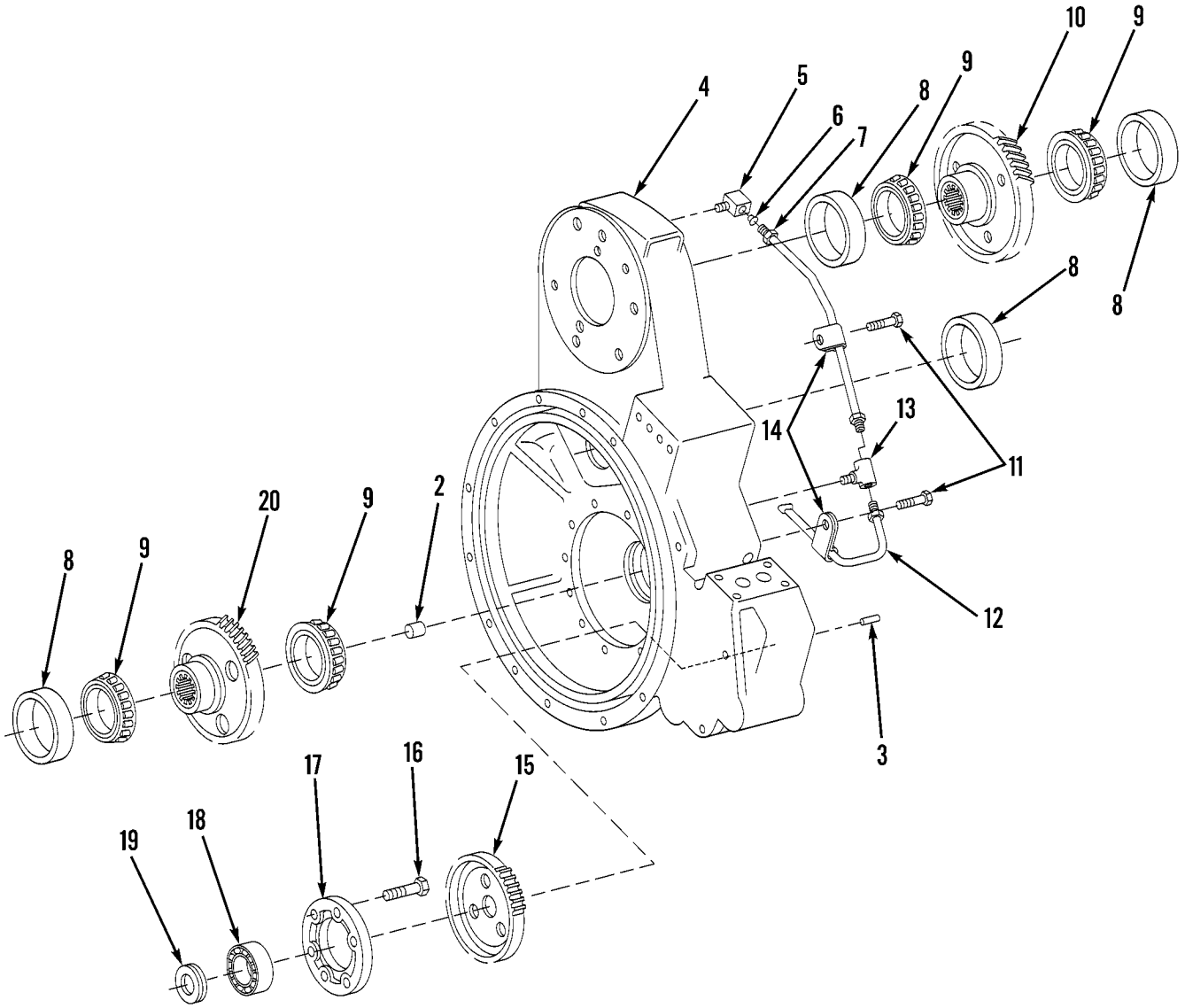

Figure 108. Transmission Transfer Case and Gears (Sheet 1 of 2)

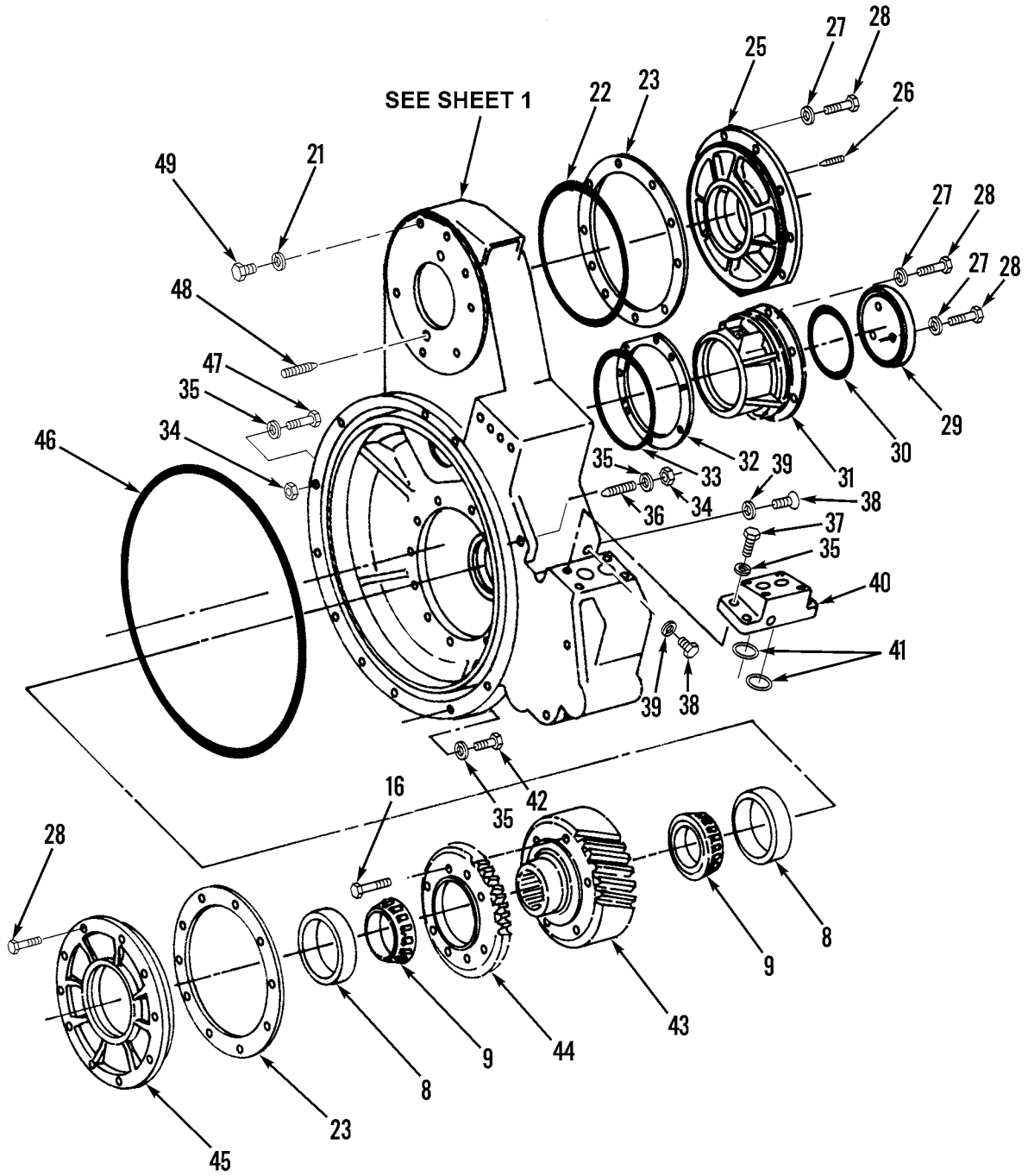

Figure 108. Transmission Transfer Case and Gears (Sheet 2 of 2)

WP 0002 00		TM5-3805-248-23P				
(1)	(2)	(3)	(4)	(5)	(6)	(7)
ITEM	SMR			PART		
NO	CODE	NSN	CAGEC	NUMBER	DESCRIPTION AND USABLE ON CODES(UOC)	QTY
GROUP 0719: REDUCTION OR TRANSFER GEARS, SHAFTS AND BEARINGS FIG. 108 TRANSMISSION TRANSFER CASE AND GEARS						
1	XDHHH		11083	2P9154	CASE ASSEMBLY.....	1
2	PFHZZ	3110010647523	11083	9S5214	.BEARING.....	1
3	PFHZZ	5315003638794	11083	1F1006	.PIN,STRAIGHT,HEADLE.....	2
4	XAHZZ		11083	2P7007	.CASE.....	1
5	PFHZZ	4730010599435	11083	5K9243	ELBOW,PIPE TO TUBE.....	1
6	PFHZZ	4730011862673	93061	3GF-3	SEAL BONNET,TUBE.....	1
7	PAHZZ	4710011840574	11083	8P1425	TUBE ASSEMBLY,METAL.....	1
8	PFHZZ	3110001449455	60038	JM716610	CUP,TAPERED ROLLER.....	6
9	PFHZZ	3110001449793	60038	JM716649	CONE AND ROLLERS,TA.....	6
10	XDHZZ		11083	2P7003	GEAR,SPUR.....	1
11	PFHZZ	5305007215492	80204	B1821BH038C063N	SCREW,CAP,HEXAGON H.....	2
12	PFHZZ	4710010599432	11083	3P7484	TUBE ASSEMBLY.....	1
13	PFHZZ	4730010241179	11083	9L8496	TEE,PIPE TO TUBE.....	1
14	PFHZZ	5999003636240	11083	2B2404	CLIP,ELECTRICAL.....	2
15	XDHZZ		11083	2P7054	GEAR,SPUR.....	1
16	PFHZZ	5305006882111	80204	B1821BH038C138N	SCREW,CAP,HEXAGON H.....	9
17	PFHZZ	5342010691446	11083	2S6530	CAGE.....	1
18	PFHZZ	3110001981796	11083	3K0526	BEARING,BALL,ANNULA.....	1
19	PFHZZ	5325011197068	80756	RS-216	RING,RETAINING.....	1
20	XDHZZ		11083	2P7004	GEAR,SPUR.....	1
21	PFHZZ	5331001651980	81349	M83248/2-905	O-RING.....	1
22	PFHZZ	5331000743767	11083	2M1309	O-RING.....	1
23	PFHZZ	5365010641041	11083	8S0615	SHIM SET.....	2
24	XDHHH		11083	2P9226	CAGE ASSEMBLY.....	1
25	XAHZZ		11083	2P7031	.CAGE.....	1
26	PFOZZ	5307004656789	11083	2M4779	.STUD,PLAIN.....	2
27	PFHZZ	5310005146849	11083	3B4506	WASHER,LOCK.....	18
28	PFOZZ	5305000680511	80204	B1821BH038C125N	SCREW,CAP,HEXAGON H.....	28
29	XDHZZ		11083	8S0617	COVER,ACCESS.....	1
30	PFHZZ	5330002344870	11083	3F5792	SEAL.....	1
31	PFHZZ	2520010599427	11083	2P7022	CAGE.....	1
32	PFHZZ	5365010599428	11083	2P7023	SHIM PACK.....	1
33	PFHZZ	5330000055966	11083	3J0634	SEAL.....	1
34	PFHZZ	5310007680318	96906	MS51967-14	NUT,PLAIN,HEXAGON.....	9
35	PFHZZ	5310005845272	96906	MS35338-48	WASHER,LOCK.....	18
36	PFHZZ	5307011853555	11083	5M1932	STUD,WELDING.....	7
37	PFHZZ	5305000712069	80204	B1821BH050C150N	SCREW,CAP,HEXAGON H.....	4
38	PFHZZ	5365010249868	30780	6HP5N-SS	PLUG,MACHINE THREAD.....	2
39	PFHZZ	5331008013354	25184	906-737-70	O-RING.....	2
40	PFHZZ	5340010599425	11083	3P9089	ADAPTER.....	1
41	PFHZZ	5331000409789	11083	6F0711	O-RING.....	2
42	PFHZZ	5305000712068	80204	B1821BH050C138N	SCREW,CAP,HEXAGON H.....	5
43	XDHZZ		11083	2P7005	GEAR,SPUR.....	1
44	PFHZZ	3020010599597	11083	2P7039	GEAR,SPUR.....	1
45	PFHZZ	2520010599426	11083	2P7021	CAGE.....	1
46	PFHZZ	5331008947281	11083	9H3360	O-RING.....	1

WP 0002 00			TM5-3805-248-23P			
(1)	(2)	(3)	(4)	(5)	(6)	(7)
ITEM	SMR			PART		
NO	CODE	NSN	CAGEC	NUMBER	DESCRIPTION AND USABLE ON CODES(UOC)	QTY
47	PFHZZ	5305000712072	80204	B1821BH050C225N	SCREW,CAP,HEXAGON H.....	2
48	PFHZZ	5325010796770	11083	2D8822	STUD,POSITIVE LOCK.....	2
49	PFOZZ	4730011033727	11083	3K8460	PLUG,PIPE.....	1

END OF FIGURE





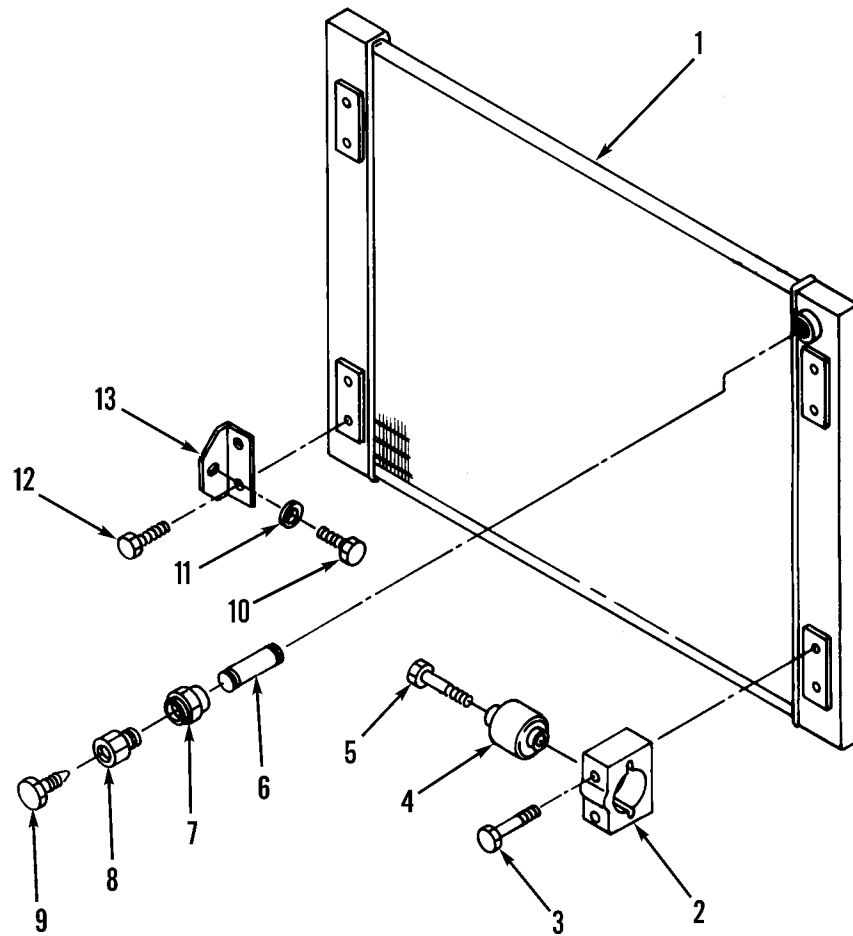

Figure 109. Torque Converter Oil Cooler Assembly and Mounting

WP 0002 00			TM5-3805-248-23P			
(1)	(2)	(3)	(4)	(5)	(6)	(7)
ITEM	SMR			PART		
NO	CODE	NSN	CAGEC	NUMBER	DESCRIPTION AND USABLE ON CODES(UOC)	QTY
					GROUP 0721: COOLERS, PUMPS AND MOTORS	
					FIG. 109 TORQUE CONVERTER OIL COOLER ASSEMBLY AND MOUNTING	
1	PFFZZ	2520010588082	11083	4N8430	CORE ASSEMBLY.....	1
2	PFFZZ	3040004913215	11083	9M8867	CLAMP,HUB.....	2
3	PFFZZ	5305007829489	80204	B1821BH038C200N	SCREW,CAP,HEXAGON H.....	4
4	PFFZZ	5340009714820	11083	3H8726	BUMPER, NONMETALLIC.....	2
5	XDFZZ	5306002736357	11083	1A1460	BOLT,MACHINE.....	2
6	PFFZZ	4730011844176	11083	0307765	NIPPLE,PIPE.....	1
7	PFOZZ	4730002696695	88044	AN910-3J	COUPLING,PIPE.....	1
8	PFFZZ	2815010647515	11083	8F4731	BODY.....	1
9	PFFZZ	2530009295526	11083	5J7157	BLEEDER VALVE,HYDRA.....	1
10	PFFZZ	5305007320512	80204	B1821BH050C075N	SCREW,CAP,HEXAGON H.....	2
11	PFFZZ	5310008095998	96906	MS27183-18	WASHER,FLAT.....	2
12	PFFZZ	5305002528919	11083	0S0509	SCREW,CAP,HEXAGON H.....	4
13	PAFZZ	5340010588081	11083	4N8429	BRACKET.....	2

END OF FIGURE

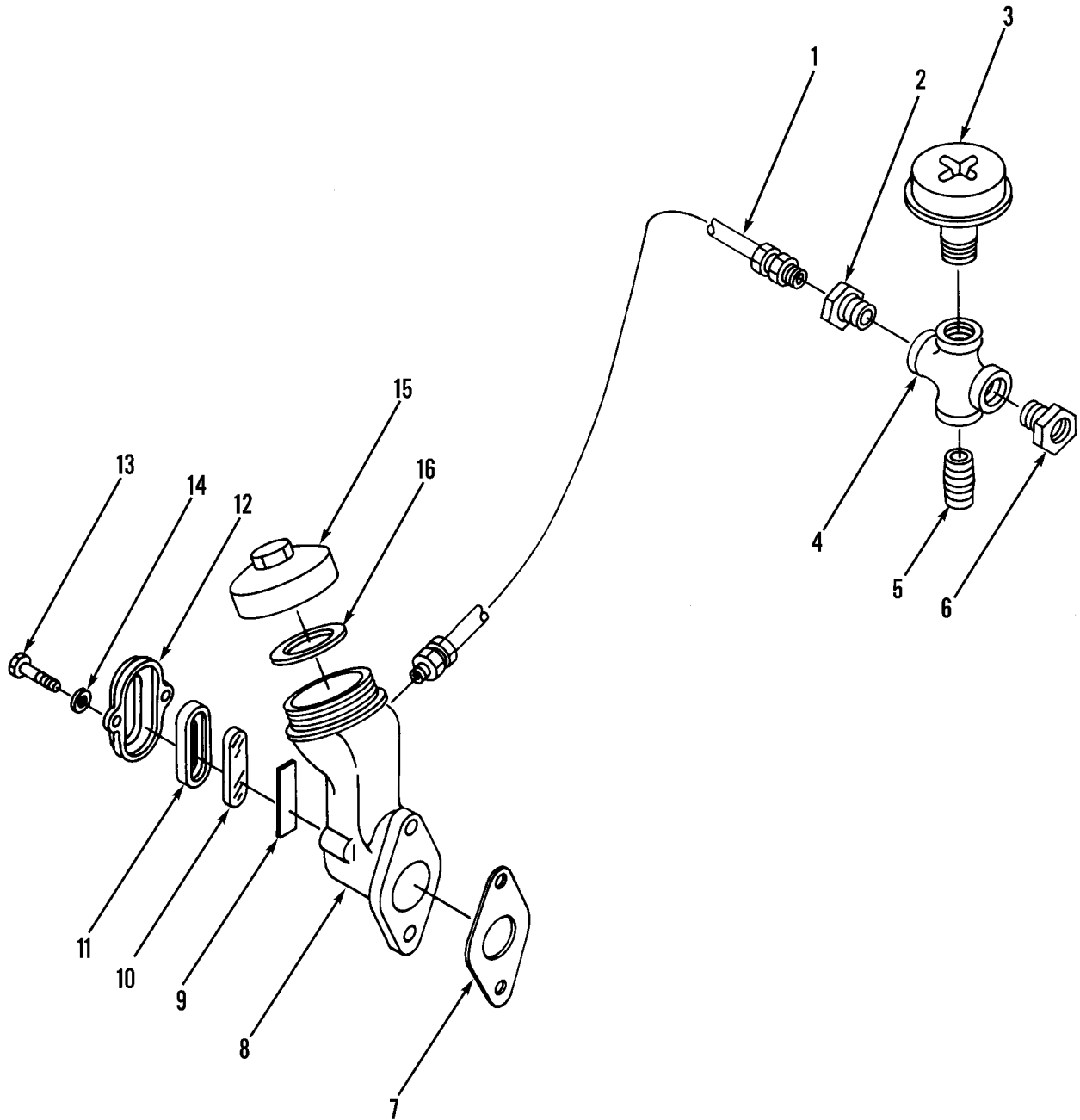

Figure 110. Transmission Oil Filler, Transmission Breather and Mounting

WP 0002 00			TM5-3805-248-23P			
(1)	(2)	(3)	(4)	(5)	(6)	(7)
ITEM	SMR			PART		
NO	CODE	NSN	CAGEC	NUMBER	DESCRIPTION AND USABLE ON CODES(UOC)	QTY
GROUP 0721: COOLERS, PUMPS AND MOTORS						
FIG. 110 TRANSMISSION OIL FILLER, TRANSMISSION BREATHER AND MOUNTING						
1	XDFZZ		11083	5V5476	HOSE ASSEMBLY, NONME SN 2DB00001 THRU 2DB00121.....	1
2	XDFZZ		96906	MS14304-ST1202	BUSHING, PIPE SN 2DB00001 THRU 2DB00121.....	1
3	XBFZZ		95993	10935AL	BREATHER SN 2DB00001 THRU 2DB00121..	1
4	PFFZZ	4730002787777	11083	8L7971	CROSS, PIPE SN 2DB00001 THRU 2DB00121.....	1
5	PFFZZ	4730001962058	11083	3B7745	NIPPLE, PIPE SN 2DB00001 THRU 2DB00121.....	1
6	PFFZZ	4730002783888	59257	HB12-8	BUSHING, PIPE SN 2DB00001 THRU 2DB00121.....	1
7	PAFZZ	5330011845990	11083	5T0721	GASKET SN 2DB00001 THRU 2DB00121...	1
8	PFFZZ	4730011829269	11083	6G6553	ELBOW, SPECIAL SN 2DB00001 THRU 2DB00121.....	1
9	PFFZZ	9905011907739	11083	6G6612	PLATE, IDENTIFICATIO SN 2DB00001 THRU 2DB00121.....	1
10	PFFZZ	5355011876221	11083	5T3059	WINDOW, DIAL SN 2DB00001 THRU 2DB00121.....	1
11	PFFZZ	5330011838767	11083	6G6609	PACKING, PREFORMED SN 2DB00001 THRU 2DB00121.....	1
12	PFFZZ	6680012040729	11083	6G6626	RETAINER, GLASS INDI SN 2DB00001 THRU 2DB00121.....	1
13	PFFZZ	5305001726356	11083	5D0353	SCREW, CAP, HEXAGON H SN 2DB00001 THRU 2DB00121.....	2
14	PFFZZ	5310001174788	11083	5M2894	WASHER, FLAT SN 2DB00001 THRU 2DB00121.....	2
15	PFFZZ	2590011859475	11083	4D0309	CAP, FILLER OPENING SN 2DB00001 THRU 2DB00121.....	1
16	PFFZZ	5330008489950	11083	9H6454	GASKET SN 2DB00001 THRU 2DB00121...	1

END OF FIGURE

1	4
2 thru 22	5 thru 6
8	13
9 thru 10	14 thru 15

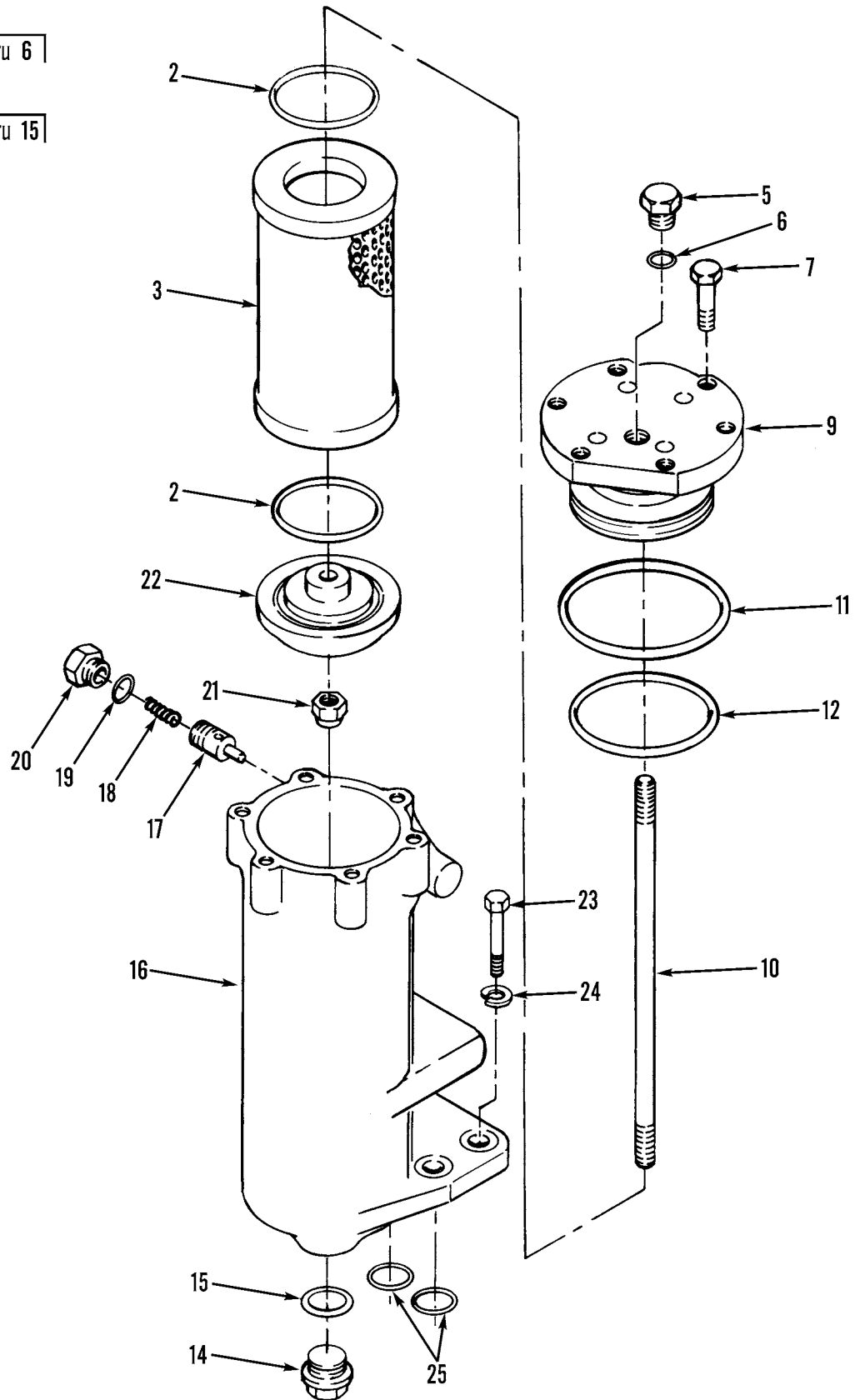

Figure 111. Transmission Oil Filter Assembly

WP 0002 00			TM5-3805-248-23P			
(1)	(2)	(3)	(4)	(5)	(6)	(7)
ITEM	SMR			PART		
NO	CODE	NSN	CAGEC	NUMBER	DESCRIPTION AND USABLE ON CODES(UOC)	QTY
GROUP 0721: COOLERS, PUMPS AND MOTORS						
FIG. 111 TRANSMISSION OIL FILTER ASSEMBLY						
1	PFOZZ	4330011844023	11083	9P6447	HEAD,FLUID FILTER.....	1
2	PFOZZ	5331005931282	62983	154085	.O-RING.....	2
3	PAOZZ	2910007403593	11083	1T0719	.FILTER ELEMENT,FLUI.....	1
4	AOOZZ	5365004114584	11083	5M7908	.PLUG,MACHINE THREAD.....	1
5	PFOZZ	5365004114584	11083	9S4191	..PLUG,MACHINE THREAD.....	1
6	PFOZZ	5331008013354	25184	906-737-70	..O-RING.....	1
7	PFOZZ	5305000712068	80204	B1821BH050C138N	.SCREW,CAP,HEXAGON H.....	6
8	PFOZZ	2940010599296	11083	7S8700	.HEAD,FLUID FILTER.....	1
9	XAOZZ	2940011567277	11083	7S8699	..COVER,FLUID FILTER.....	1
10	XDOZZ	5307010599293	11083	3S4398	..STUD,PLAIN.....	1
11	PFOZZ	5331009413599	02697	2-244C873-70	.O-RING.....	1
12	PFOZZ	5330008696563	11083	5K1770	.PACKING,PREFORMED.....	1
13	XDOOZ		11083	4S5858	.PLUG,MACHINE THREAD.....	1
14	PFOZZ	5365004904623	11083	9S4205	..PLUG,MACHINE THREAD.....	1
15	PFOZZ	5330009309407	11083	7M8485	..SEAL,ADAPTER,MOTOR.....	1
16	PAOZZ	2520011844755	11083	9P6442	.HEAD,SEDIMENT STRAI.....	1
17	XDOZZ		11083	3T0688	.SPOOL,VALVE.....	1
18	PFOZZ	5360010951834	11083	9M1986	.SPRING,HELICAL,COMP.....	1
19	PFOZZ	5331009448281	11083	3D2824	.O-RING.....	1
20	XDOZZ		83259	12HP50NS	.PLUG,MACHINE THREAD.....	1
21	PFOZZ	5310000200358	72962	21-NE-083	.NUT,SELF-LOCKING,HE.....	1
22	PFOZZ	2520010597175	11083	2S6462	.RETAINER.....	1
23	PFOZZ	5305000712069	80204	B1821BH050C150N	SCREW,CAP,HEXAGON H.....	4
24	PFOZZ	5310005845272	96906	MS35338-48	WASHER,LOCK.....	4
25	PFOZZ	5331000409789	11083	6F0711	O-RING.....	2

END OF FIGURE

4	28	33
5 thru 6	29 thru 30	34 thru 36

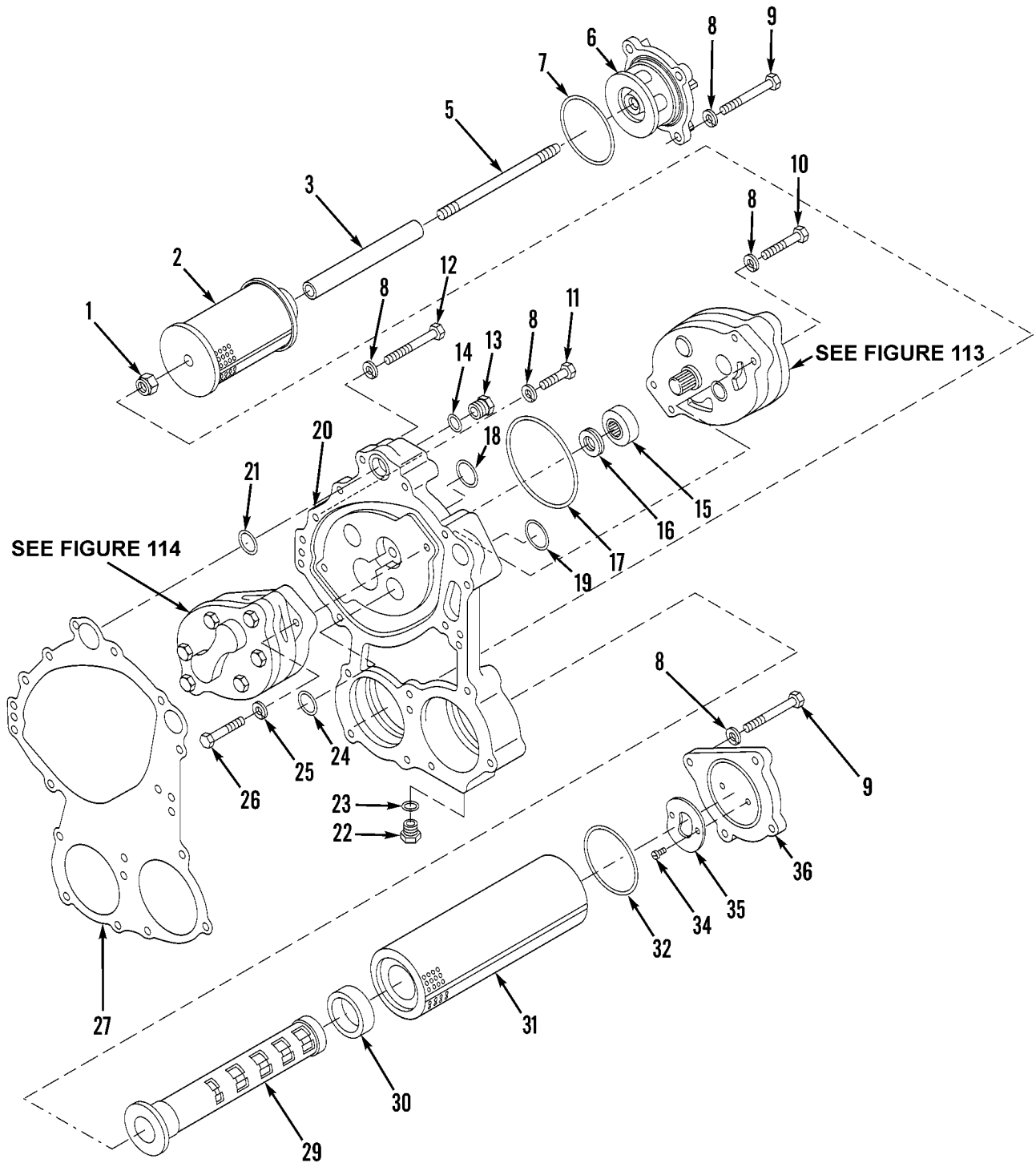

Figure 112. Transmission Manifold and Screen and Mounting



WP 0002 00		TM5-3805-248-23P				
(1)	(2)	(3)	(4)	(5)	(6)	(7)
ITEM	SMR			PART		
NO	CODE	NSN	CAGEC	NUMBER	DESCRIPTION AND USABLE ON CODES(UOC)	QTY
GROUP 0721: COOLERS, PUMPS AND MOTORS						
FIG. 112 TRANSMISSION MANIFOLD AND SCREEN AND MOUNTING						
1	PAOZZ	5310009500039	96906	MS21044-N6	NUT, SELF-LOCKING, HE.....	1
2	PFOZZ	2520010604344	11083	3D7388	SCREEN ASSEMBLY.....	1
3	PFOZZ	2520010599478	11083	1S5594	TUBE.....	1
4	PFOOO	2520010599488	11083	2S6541	COVER ASSEMBLY.....	1
5	PAOZZ	5307010599495	11083	5M1054	.STUD, PLAIN.....	1
6	PFOZZ		11083	2S6531	.COVER, INTAKE MANIF.....	1
7	PFOZZ	5331005801216	11083	2H3931	O-RING.....	1
8	PAOZZ	5310004079566	96906	MS35338-45	WASHER, LOCK.....	20
9	PAOZZ	5306004262932	11083	0S1619	BOLT, MACHINE.....	8
10	PAOZZ	5305008213869	80204	B1821BH038C175N	SCREW, CAP, HEXAGON H.....	2
11	PAOZZ	5306004238194	11083	1A2029	BOLT, MACHINE.....	6
12	PAOZZ	5306006852384	14351	13XX3958	BOLT, MACHINE.....	4
13	PAOZZ	5365004114584	11083	9S4191	PLUG, MACHINE THREAD.....	1
14	PFOZZ	5331008013354	25184	906-737-70	O-RING.....	1
15	PFOZZ	3010011784912	11083	1S5582	COUPLING, SHAFT, RIGI.....	1
16	PAOZZ	5325004602151	11083	3L6917	RING, RETAINING.....	1
17	PFOZZ	5331009145310	11083	8M5007	O-RING.....	1
18	PFOZZ	5331009254778	09990	2-219S1032-70	O-RING.....	2
19	PFOZZ	5331009145773	11083	8M4992	O-RING.....	2
20	PFOZZ	4320011849805	11083	8S0621	HOUSING, LIQUID PUMP.....	1
21	PFOZZ	5331001661110	81349	M83248/2-216	O-RING.....	1
22	PAOZZ	5365010911407	96906	MS51840-23SS	PLUG, MACHINE THREAD.....	1
23	PAOZZ	5331010491292	02697	3-904N552-90	O-RING.....	1
24	PFOZZ	5331009995503	11083	8M4443	O-RING.....	1
25	PAOZZ	5310001174788	11083	5M2894	WASHER, FLAT.....	2
26	PAOZZ	5305007829489	80204	B1821BH038C200N	SCREW, CAP, HEXAGON H.....	2
27	PAOZZ	5330011845989	11083	8S0626	GASKET.....	1
28	PFOZZ	4710012676003	11083	9W5531	TUBE ASSEMBLY, MAGNE.....	1
29	PFOZZ	4710002439576	11083	9W5533	.TUBE ASSEMBLY.....	1
30	PFOZZ	2530009490666	11083	8M7160	.MAGNET.....	4
31	PFOZZ	4330009490868	11083	3S3875	FILTER ELEMENT, FLUI.....	1
32	PAOZZ	5331005553810	11083	1H8128	O-RING.....	1
33	PAOOZ	2520011834657	11083	8S0624	COVER, MANIFOLD.....	1
34	PFOZZ	5305007083823	11083	7B3028	.SCREW, DRIVE.....	2
35	PFOZZ	5310010599502	11083	7S2962	.WASHER.....	1
36	PFOZZ	2520011834657	11083	8S0623	.COVER, MANIFOLD.....	1

END OF FIGURE

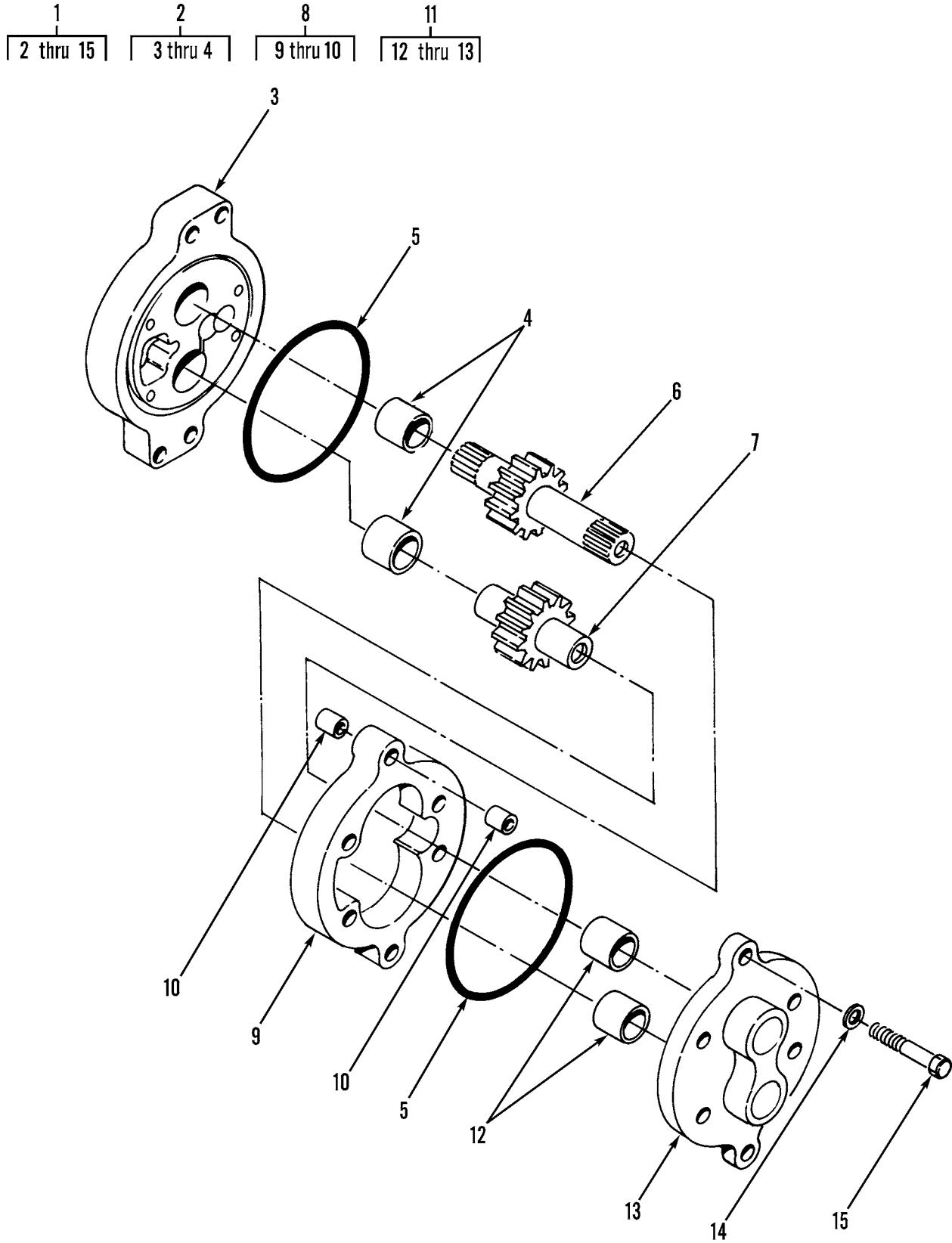

Figure 113. Transmission Oil Pump Assembly

WP 0002 00			TM5-3805-248-23P			
(1)	(2)	(3)	(4)	(5)	(6)	(7)
ITEM	SMR			PART		
NO	CODE	NSN	CAGEC	NUMBER	DESCRIPTION AND USABLE ON CODES(UOC)	QTY
GROUP 0721: COOLERS, PUMPS AND MOTORS						
FIG. 113 TRANSMISSION OIL PUMP ASSEMBLY						
1	PAHHH	4320011849639	11083	3P0204	PUMP, TRANSMISSION.....	1
2	XDHHH		11083	6P0103	.COVER, HYDRAULIC, PUM.....	1
3	XAHZZ		11083	6P0102	..COVER.....	1
4	PFHZZ	3120009489964	11083	5M3320	..BEARING, SLEEVE.....	2
5	PFHZZ	5331009829312	11083	2D8009	.O-RING.....	2
6	XDHZZ		11083	2P9319	.GEAR, SPUR.....	1
7	PFHZZ	3020010599603	11083	2P9321	.GEAR, SPUR.....	1
8	XDHHH		11083	5S4385	.BODY ASSEMBLY.....	1
9	XAHZZ		11083	5S4384	..BODY.....	1
10	PAHZZ	5315007607425	11083	8M8489	..PIN, HOLLOW.....	4
11	XDHHH		11083	7S6978	.COVER ASSEMBLY.....	1
12	PFHZZ	3120009489964	11083	5M3320	..BEARING, SLEEVE.....	2
13	XAHZZ		11083	7S6979	..COVER.....	1
14	XDHZZ		11083	3S0004	.WASHER, FLAT.....	6
15	PAHZZ	5306002851368	11083	0L1143	.BOLT, MACHINE.....	6

END OF FIGURE

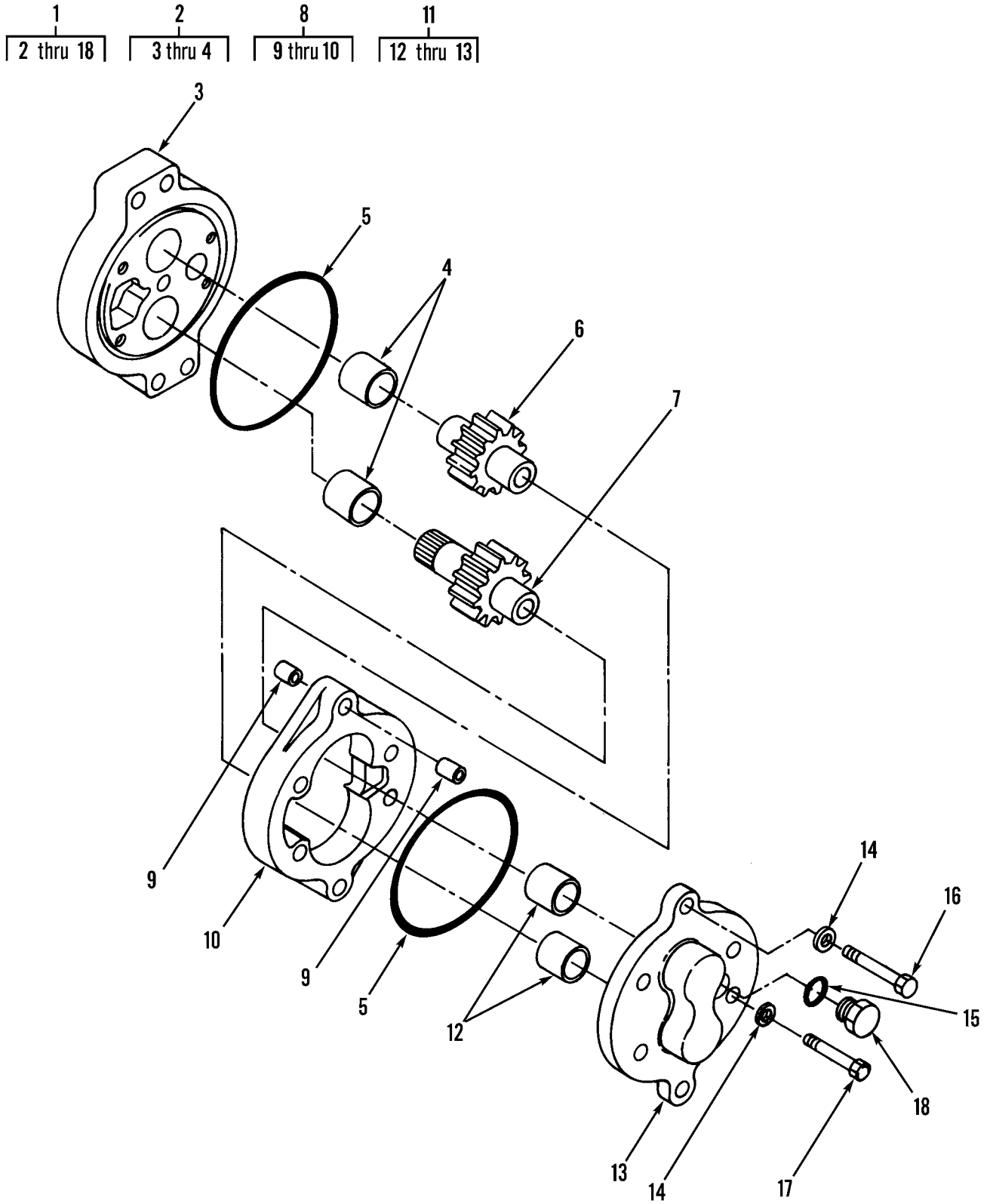

Figure 114. Transmission Scavenger Oil Pump Assembly

WP 0002 00		TM5-3805-248-23P			(6)	(7)
(1)	(2)	(3)	(4)	(5)		
ITEM	SMR			PART		
NO	CODE	NSN	CAGEC	NUMBER	DESCRIPTION AND USABLE ON CODES(UOC)	QTY
GROUP 0721: COOLERS, PUMPS AND MOTORS						
FIG. 114 TRANSMISSION SCAVENGER OIL PUMP ASSEMBLY						
1	PFHHH	4320011849640	11083	3P0203	PUMP, TRANSMISSION.....	1
2	XDHHH		11083	3S1340	.BASE ASSEMBLY, SCAVE.....	1
3	XAHZZ		11083	3S1339	..COVER.....	1
4	PFHZZ	3120008984700	11083	1M3780	..BEARING, SLEEVE.....	2
5	PFHZZ	5331009145310	11083	8M5007	.O-RING.....	2
6	XDHZZ		11083	7S8597	.GEAR, SPUR.....	1
7	XDHZZ		11083	2P9318	.GEAR, SPUR.....	1
8	PAHHH	4320011849641	11083	4M0501	.HOUSING, LIQUID PUMP.....	1
9	PAHZZ	5315007607425	11083	8M8489	..PIN, HOLLOW.....	4
10	XAHZZ		11083	4M0506	..BODY.....	1
11	PFHHH	2520010599520	11083	2S1454	.COVER.....	1
12	PFHZZ	3120008984700	11083	1M3780	..BEARING, SLEEVE.....	2
13	XAHZZ		11083	2S1453	..COVER.....	6
14	XDHZZ		11083	3S0004	.WASHER, FLAT.....	6
15	PFHZZ	5331008013354	25184	906-737-70	.O-RING.....	1
16	PAHZZ	2910003099473	11083	0T0573	.CAPSCREW, FUEL PUMP.....	2
17	PFHZZ	5306002851368	11083	0L1143	.BOLT, MACHINE.....	4
18	PAHZZ	5365004114584	11083	9S4191	.PLUG, MACHINE THREAD.....	1

END OF FIGURE

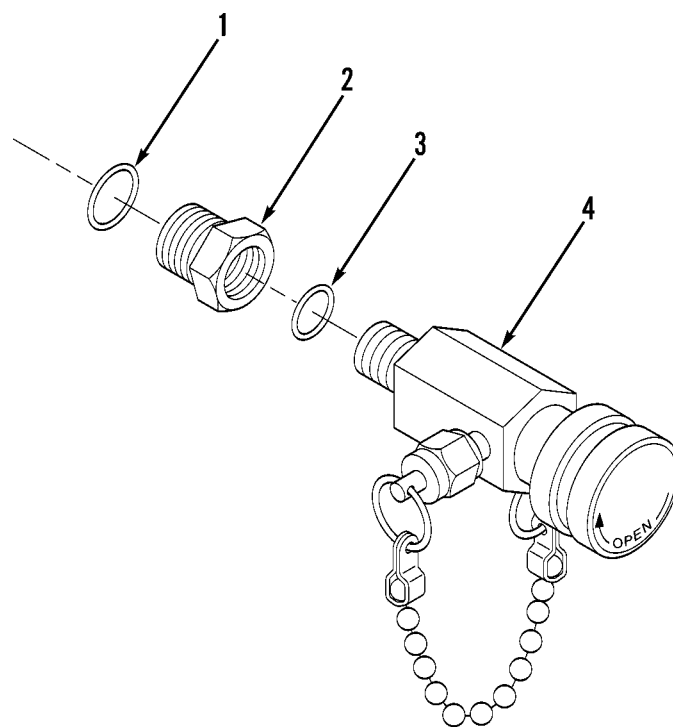

Figure 115. Transmission Oil Sampling Valve

WP 0002 00			TM5-3805-248-23P			
(1)	(2)	(3)	(4)	(5)	(6)	(7)
ITEM	SMR			PART		
NO	CODE	NSN	CAGEC	NUMBER	DESCRIPTION AND USABLE ON CODES(UOC)	QTY

GROUP 0721: COOLERS, PUMPS AND  
MOTORS  
FIG. 115 TRANSMISSION OIL SAMPLING  
VALVE

1	PFOZZ	5331008013354	25184	906-737-70	O-RING.....	1
2	PFOZZ	4730000089818	11083	5P9617	REDUCER,BOSS.....	1
3	PAOZZ	5331010491292	02697	3-904N552-90	O-RING.....	1
4	PFOZZ	2910010730080	19207	11669424	COCK,DRAIN.....	1

END OF FIGURE

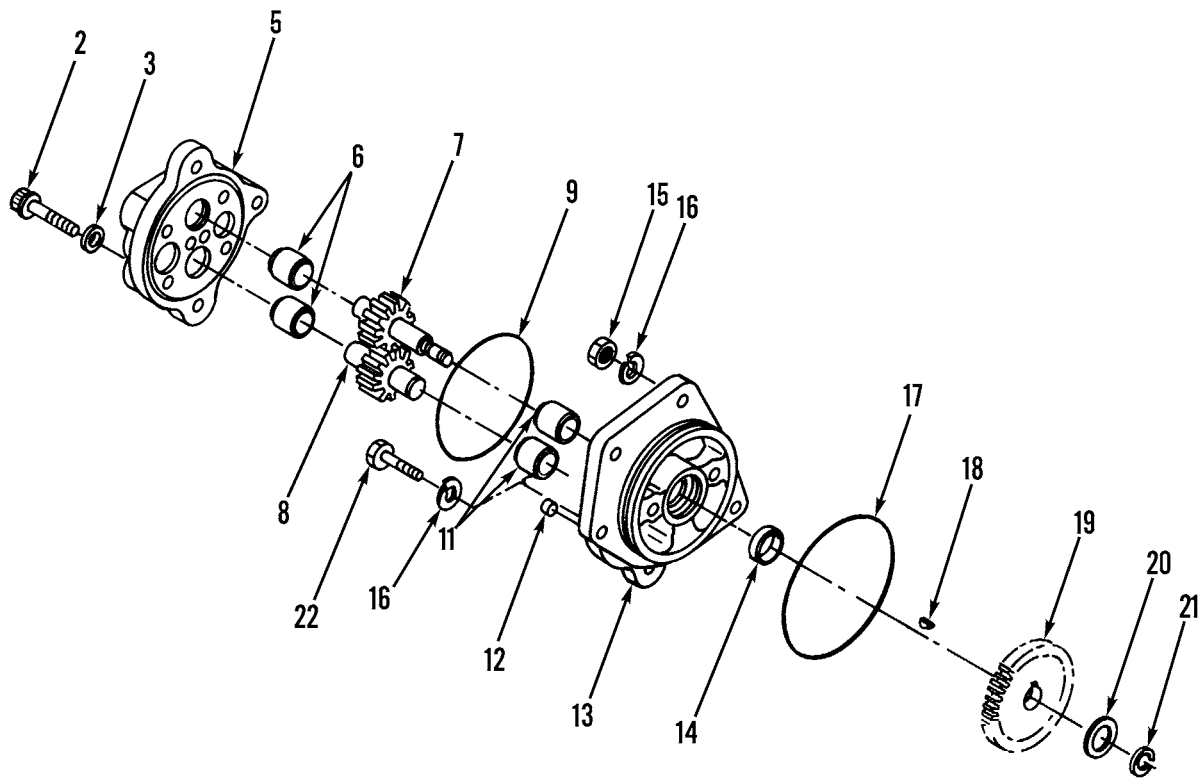
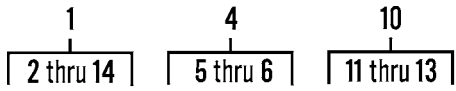

Figure 116. Flywheel Scavenger Retarder Pump Assembly and Mounting



WP 0002 00		TM5-3805-248-23P			(6)	(7)
(1)	(2)	(3)	(4)	(5)		
ITEM	SMR			PART		
NO	CODE	NSN	CAGEC	NUMBER	DESCRIPTION AND USABLE ON CODES(UOC)	QTY
GROUP 0721: COOLERS, PUMPS AND MOTORS						
FIG. 116 FLYWHEEL SCAVENGER RETARDER PUMP ASSEMBLY AND MOUNTING						
1	PFFFF	2520010602016	11083	2P9313	PUMP GROUP.....	1
2	PAFZZ	5306011037039	11083	1T0720	.BOLT,MACHINE.....	4
3	PAFZZ	5310000806004	96906	MS27183-14	.WASHER,FLAT.....	4
4	XDFFF		11083	2P9304	.COVER ASSEMBLY.....	1
5	XAFZZ		11083	2P9298	..COVER.....	1
6	PFFZZ	3120004469861	11083	8S0922	..BEARING,SLEEVE.....	2
7	PFFZZ	3020010602084	11083	2P9332	.GEAR,SPUR.....	1
8	PAFZZ	3020010602085	11083	5S1599	.GEAR,SPUR.....	1
9	PFFZZ	5330008389188	11083	4M0189	.SEAL,SPECIAL.....	1
10	XDFFF		11083	2P9331	.MANIFOLD ASSEMBLY.....	1
11	PFFZZ	3120004469861	11083	8S0922	..BEARING,SLEEVE.....	2
12	PFFZZ	5315007607425	11083	8M8489	..PIN,HOLLOW.....	2
13	XAFZZ		11083	2P6891	..MANIFOLD.....	1
14	PFFZZ	5330000366824	11083	7S3029	.SEAL,PLAIN.....	1
15	PAFZZ	5310007320559	96906	MS51968-8	NUT,PLAIN,HEXAGON.....	1
16	PAFZZ	5310005146849	11083	3B4506	WASHER,LOCK.....	4
17	PFFZZ	5331008590396	11083	5H6734	O-RING.....	1
18	PFFZZ	5315006165514	83298	B20521-4	KEY,WOODRUFF.....	1
19	PFFZZ	3020010602086	11083	8D4400	GEAR,SPUR.....	1
20	PAFZZ	5310010602091	11083	8D4408	WASHER,FLAT.....	1
21	PAFZZ	5325010601135	11083	3H1302	RING,RETAINING.....	1
22	PAFZZ	5306004238194	11083	1A2029	BOLT,MACHINE.....	3

END OF FIGURE

2  
3 thru 5

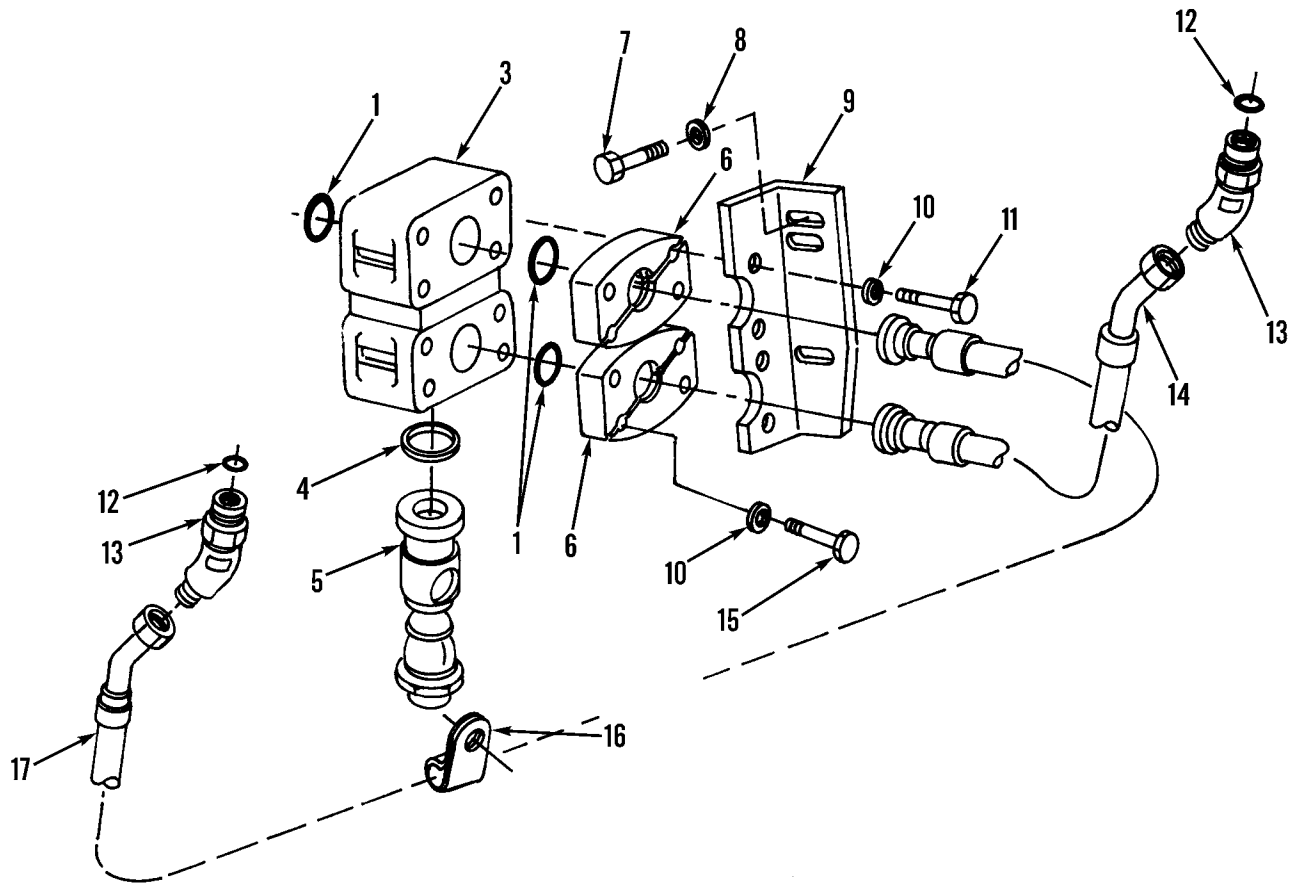

Figure 117. Torque Converter Oil Cooler Lines and Temperature Bypass Valve

WP 0002 00			TM5-3805-248-23P			
(1)	(2)	(3)	(4)	(5)	(6)	(7)
ITEM	SMR			PART		
NO	CODE	NSN	CAGEC	NUMBER	DESCRIPTION AND USABLE ON CODES(UOC)	QTY
GROUP 0721: COOLERS, PUMPS AND MOTORS						
FIG. 117 TORQUE CONVERTER OIL COOLER LINES AND TEMPERATURE BYPASS VALVE						
1	PFOZZ	5331009136144	11083	4J0520	O-RING.....	3
2	PFOOO	4820010602025	11083	3P0777	VALVE GROUP.....	1
3	PFOZZ	4820010602024	11083	3P0775	.BODY, VALVE.....	1
4	XDOZZ		11083	3P0774	.GASKET.....	1
5	XDOZZ		55193	VD109A-1	.CARTRIDGE, VALVE.....	1
6	PFOZZ	4730010515256	11083	1P4577	FLANGE, SPLIT, HALF.....	6
7	PAOZZ	5306011944974	80204	B1821BH050C125L	BOLT, MACHINE.....	2
8	PAOZZ	5310008095997	96906	MS27183-17	WASHER, FLAT.....	2
9	XDOZZ	2520010634263	11083	9K7534	BRACKET.....	1
10	PAOZZ	5310001174788	11083	5M2894	WASHER, FLAT.....	8
11	PFOZZ	5305007252317	80204	B1821BH038C150N	SCREW, CAP, HEXAGON H.....	4
12	PFOZZ	5330009309407	11083	7M8485	SEAL, ADAPTER, MOTOR.....	2
13	PFOZZ	4730009355355	11083	0307945	ELBOW, TUBE TO BOSS.....	2
14	PFOZZ	4720010634251	11083	9D5377	HOSE, NONMETALLIC.....	1
15	PFOZZ	5305006882111	80204	B1821BH038C138N	SCREW, CAP, HEXAGON H.....	4
16	PFOZZ	5340010608686	75272	COV-2515	CLAMP, LOOP.....	1
17	PFOZZ	4720010634252	11083	9D5378	HOSE, NONMETALLIC.....	1

END OF FIGURE

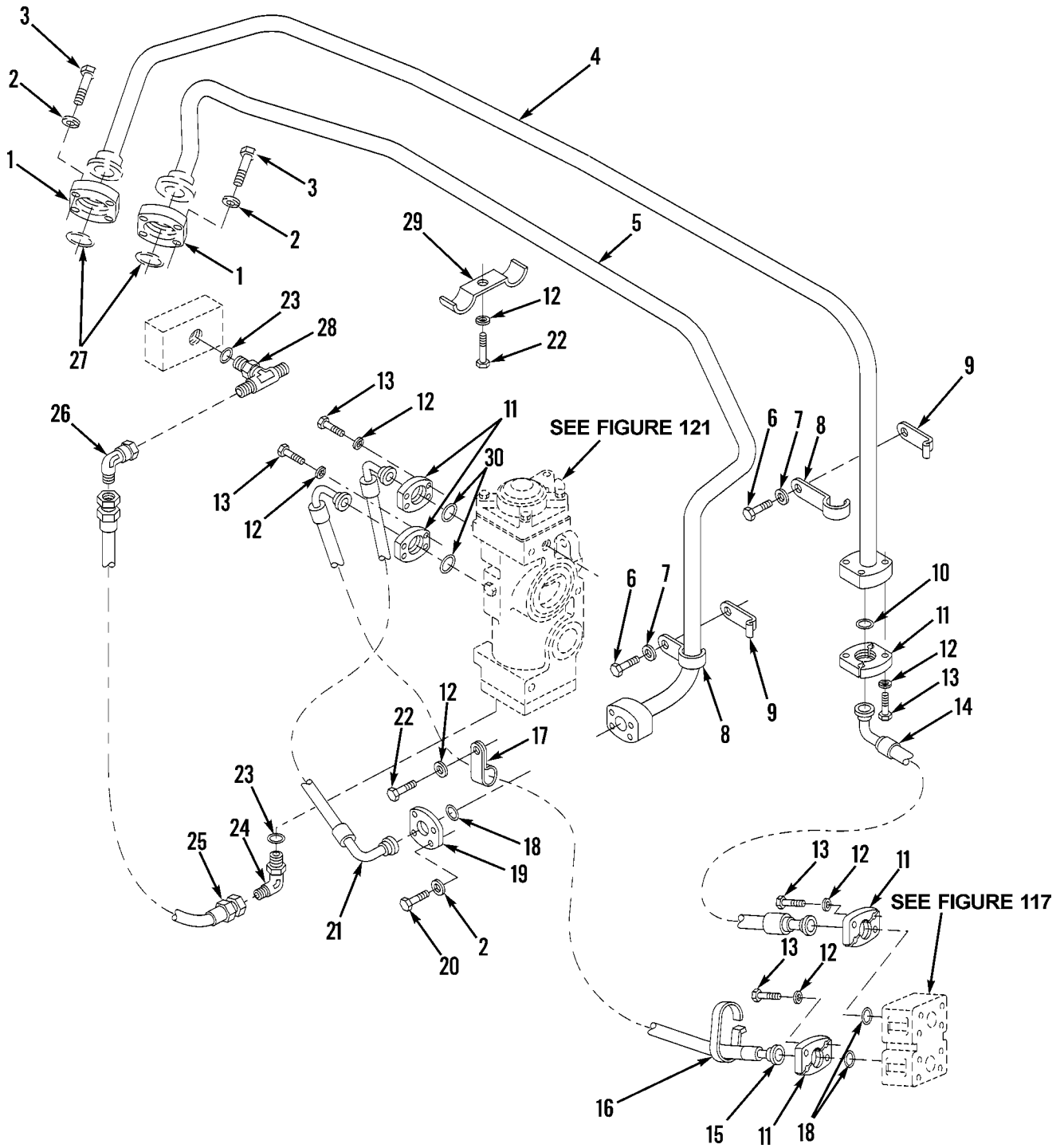

Figure 118. Brake Retarder Oil Lines and Fittings

WP 0002 00			TM5-3805-248-23P			
(1)	(2)	(3)	(4)	(5)	(6)	(7)
ITEM	SMR			PART		
NO	CODE	NSN	CAGEC	NUMBER	DESCRIPTION AND USABLE ON CODES(UOC)	QTY
GROUP 0721: COOLERS, PUMPS AND MOTORS						
FIG. 118 BRAKE RETARDER OIL LINES AND FITTINGS						
1	PFOZZ	4730010602012	11083	1P5761	FLANGE, PIPE.....	4
2	PFOZZ	5310008094061	96906	MS27183-15	WASHER, FLAT.....	2
3	PFOZZ	5305000712056	80204	B1821BH044C175N	SCREW, CAP, HEXAGON H.....	8
4	PFOZZ	4710010634247	11083	9D4892	TUBE ASSY.....	1
5	PAOZZ	4710010634248	11083	9D4894	TUBE ASSY.....	1
6	PFOZZ	5306011944974	80204	B1821BH050C125L	BOLT, MACHINE.....	2
7	PFOZZ	5310008095997	96906	MS27183-17	WASHER, FLAT.....	2
8	PFOZZ	5340011885054	11083	6K4935	CLIP, SPRING TENSION.....	2
9	PFOZZ	5340011839148	11083	6K4934	CLIP, SPRING TENSION.....	2
10	PFOZZ	5331009136144	11083	4J0520	O-RING.....	2
11	PFOZZ	4730010515256	11083	1P4577	FLANGE, SPLIT, HALF.....	8
12	PFOZZ	5310001174788	11083	5M2894	WASHER, FLAT.....	6
13	PFOZZ	5305006882111	80204	B1821BH038C138N	SCREW, CAP, HEXAGON H.....	4
14	PAOZZ	4720010643814	11083	9D5374	HOSE ASSEMBLY.....	1
15	PFOZZ	4720010640974	11083	8D9036	HOSE ASSEMBLY.....	1
16	PFOZZ	5342010625943	11083	7K2828	CLIP.....	1
17	PFOZZ	5340010608686	75272	COV-2515	CLAMP, LOOP.....	1
18	PFOZZ	5331009484063	11083	4J0522	O-RING.....	1
19	PFOZZ	4730010515257	11083	1P4578	FLANGE, HALF.....	2
20	PFOZZ	5305000712055	80204	B1821BH044C150N	SCREW, CAP, HEXAGON H.....	4
21	PAOZZ	4720010640973	11083	8D9035	HOSE ASSEMBLY.....	1
22	PFOZZ	5306011101130	11083	5K9107	BOLT, SELF-LOCKING.....	2
23	PFOZZ	5331009448281	11083	3D2824	O-RING.....	2
24	PFOZZ	4730010634224	11083	0307950	ELBOW, TUBE TO BOSS.....	1
25	PAOZZ	4720010640980	11083	9D5379	HOSE ASSEMBLY.....	1
26	XDOZZ		30780	12C6XS	ELBOW, TUBE.....	1
27	PFOZZ	5330010523917	11083	1P3704	SEAL.....	2
28	PAOZZ	4730011800895	11083	2P1297	TEE, TUBE TO BOSS.....	1
29	XDOZZ		11083	2K3019	CLAMP, LOOP.....	1
30	PFOZZ	5331009254778	09990	2-219S1032-70	O-RING.....	2

END OF FIGURE

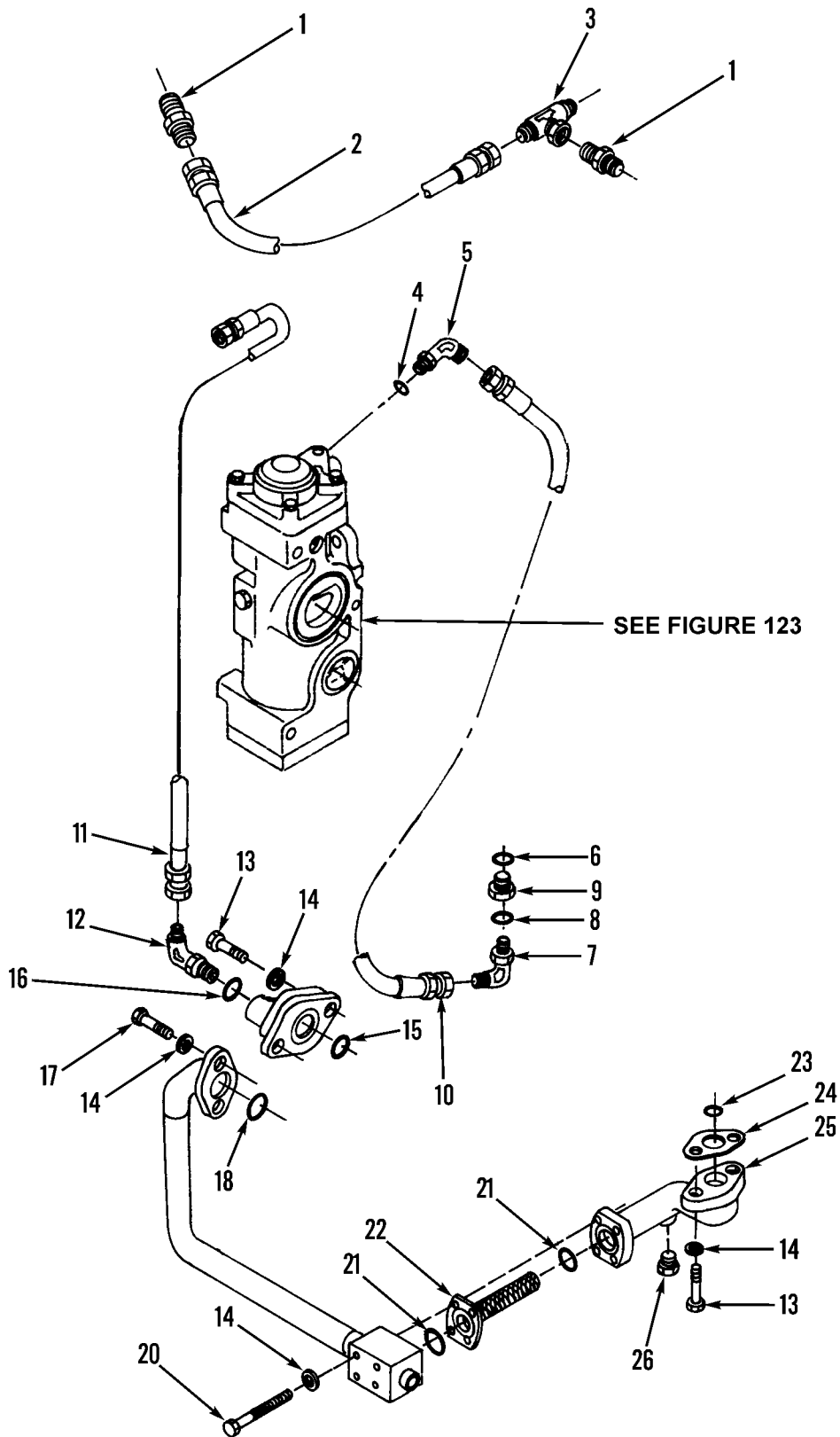

Figure 119. Flywheel Housing and Bearing Cage Lubrication Lines and Fittings

WP 0002 00			TM5-3805-248-23P			
(1)	(2)	(3)	(4)	(5)	(6)	(7)
ITEM	SMR			PART		
NO	CODE	NSN	CAGEC	NUMBER	DESCRIPTION AND USABLE ON CODES(UOC)	QTY
GROUP 0721: COOLERS, PUMPS AND MOTORS						
FIG. 119 FLYWHEEL HOUSING AND BEARING CAGE LUBRICATION LINES AND FITTINGS						
1	PFOZZ	4730002890382	11083	7D5363	ADAPTER, STRAIGHT, PI.....	2
2	PFOZZ	4720010634261	11083	9D9865	HOSE ASSEMBLY, NONME.....	1
3	PFOZZ	4730010634225	11083	0530700	TEE, TUBE.....	1
4	PFOZZ	5331008013354	25184	906-737-70	O-RING.....	1
5	PAOZZ	4730001433941	96906	MS51527A6	ELBOW, TUBE TO BOSS.....	1
6	PFOZZ	5330009309407	11083	7M8485	SEAL, ADAPTER, MOTOR.....	1
7	PFOZZ	4730011849425	11083	5P2645	ELBOW, TUBE TO BOSS.....	1
8	PAOZZ	5331010491292	02697	3-904N552-90	O-RING.....	1
9	PAOZZ	4730010634233	11083	8D8428	FITTING.....	1
10	PAOZZ	4720011849429	11083	9D5976	HOSE ASSEMBLY, NONME.....	1
11	PAOZZ	4720011849430	11083	6G1299	HOSE ASSEMBLY, NONME.....	1
12	PFOZZ	4730010634224	11083	0307950	ELBOW, TUBE TO BOSS.....	1
13	PFOZZ	5305007829489	80204	B1821BH038C200N	SCREW, CAP, HEXAGON H.....	4
14	PFOZZ	5310001174788	11083	5M2894	WASHER, FLAT.....	10
15	PFOZZ	5331003934054	11083	3D2992	O-RING.....	1
16	PFOZZ	5331009448281	11083	3D2824	O-RING.....	1
17	PFOZZ	5305000680510	80204	B1821BH038C100N	SCREW, CAP, HEXAGON H.....	2
18	PFOZZ	5331009136144	11083	4J0520	O-RING.....	1
19	XDOZZ		11083	9D4899	TUBE ASSEMBLY, METAL.....	1
20	PFOZZ	2910003099473	11083	0T0573	CAPSCREW, FUEL PUMP.....	4
21	PFOZZ	5330010523917	11083	1P3704	SEAL.....	2
22	XDOZZ		11083	5D6149	FILTER ELEMENT, FLUI.....	1
23	PFOZZ	5331001661111	81349	M83248/2-220	O-RING.....	1
24	PFOZZ	5365002476875	11083	5B5947	SPACER, RING.....	1
25	PAOZZ	4730010634259	11083	9D9003	ELBOW.....	1
26	PFOZZ	5365008471850	36540	744Y23E	PLUG, MACHINE THREAD.....	1

END OF FIGURE





14  
15 thru 16

28  
29 thru 30

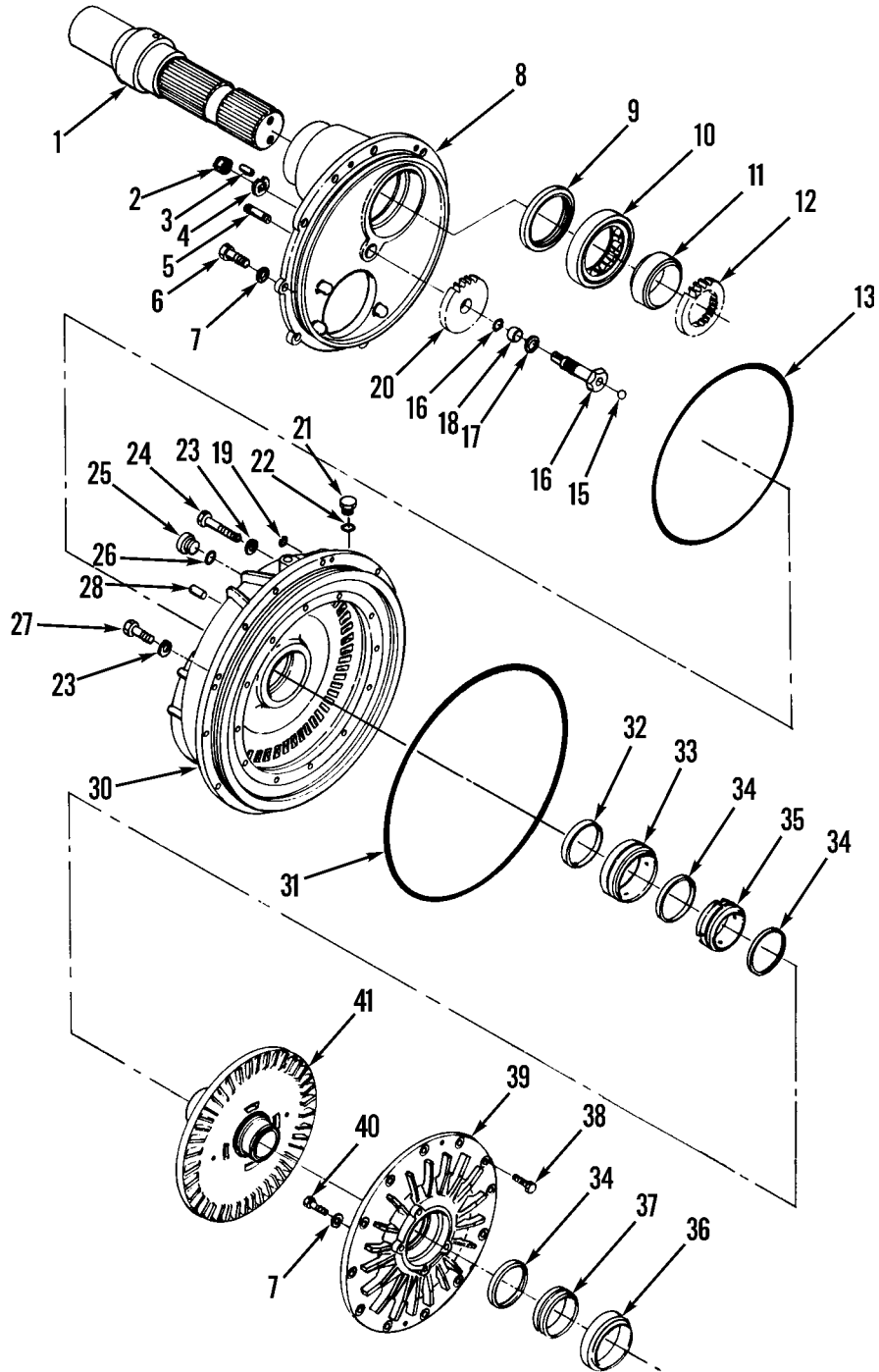

Figure 120. Brake Retarder Assembly and Mounting (Sheet 1 of 2)

54  
| 55 thru 56 |

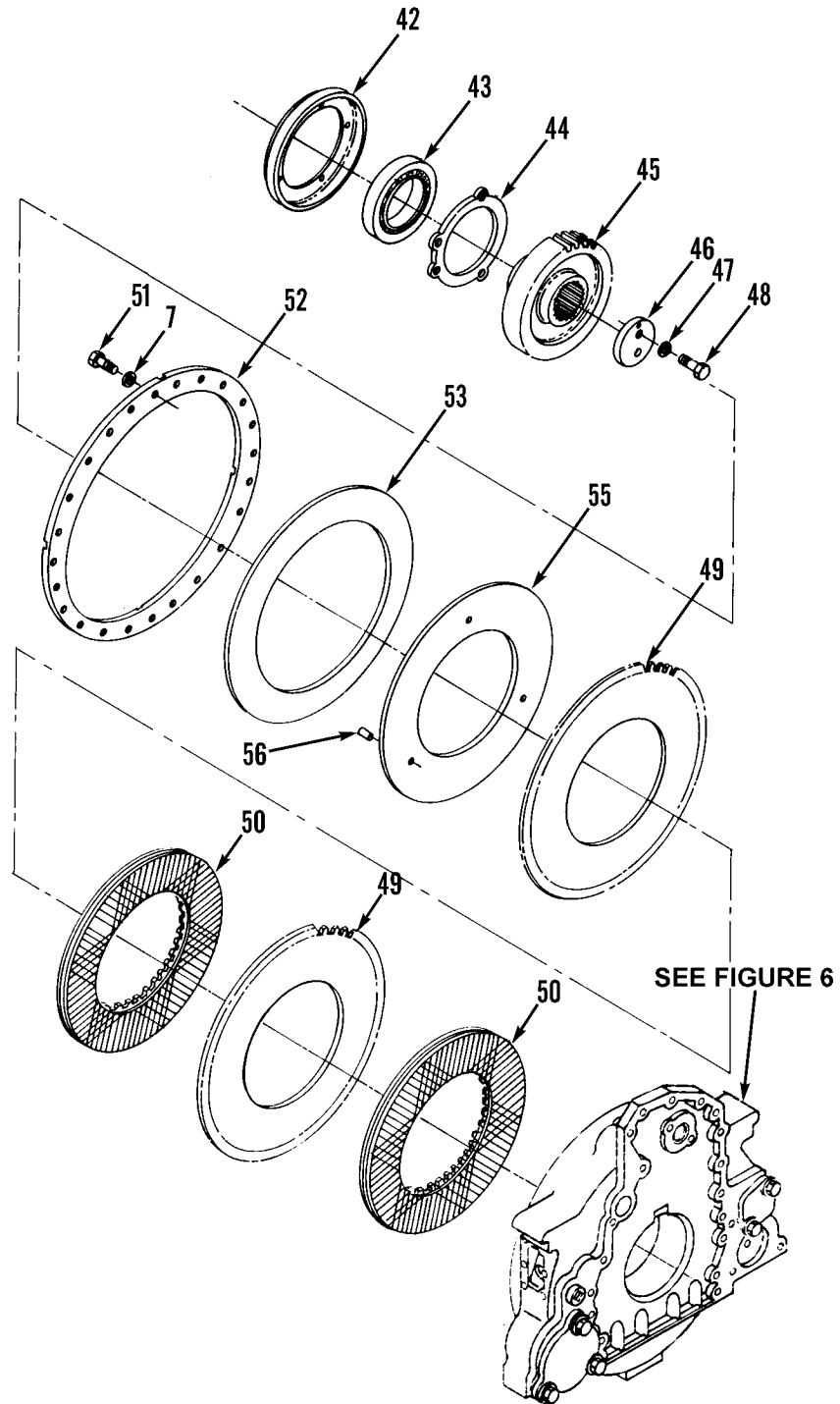

Figure 120. Brake Retarder Assembly and Mounting (Sheet 2 of 2)

WP 0002 00		TM5-3805-248-23P				
(1)	(2)	(3)	(4)	(5)	(6)	(7)
ITEM	SMR			PART		
NO	CODE	NSN	CAGEC	NUMBER	DESCRIPTION AND USABLE ON CODES(UOC)	QTY
GROUP 0726: BRAKES (SPECIAL)						
FIG. 120 BRAKE RETARDER ASSEMBLY AND MOUNTING						
1	PFHZZ	3040011844566	11083	8W8138	GEARSHAFT, SPUR.....	1
2	XDFZZ		72962	F52NE-074U	NUT, SELF-LOCKING, HE.....	1
3	PFFZZ	5315008981468	11083	4H5232	PIN, STRAIGHT, HEADLE.....	1
4	PAHZZ	3040011844683	11083	6G6492	PLATE, RETAINING, SHA.....	1
5	PFHZZ	5307002726353	11083	0L0659	STUD, PLAIN.....	1
6	PAHZZ	5306012317378	03038	LP12W066H18	BOLT, SELF-LOCKING.....	9
7	PFHZZ	5310001174788	11083	5M2894	WASHER, FLAT.....	37
8	PFHZZ	3040011916738	11083	8W8136	PLATE, RETAINING, SHA.....	1
9	PFHZZ	5330010675530	11083	5K0983	SEAL, PLAIN.....	1
10	PAHZZ	3110008966825	01212	M1017EAHL	BEARING, ROLLER, CYLI.....	1
11	PFFZZ	3110010601131	11083	7D1677	RING, BEARING, INNER.....	1
12	XDHZZ		11083	6G0415	GEAR, SPUR.....	1
13	PFHZZ	5331011604569	11083	5H4082	O-RING.....	1
14	PFHZZ	3040011844325	11083	6G8459	SHAFT, SHOULDERED.....	1
15	PFHZZ	3110009921048	11083	2D6642	.BALL, BEARING.....	1
16	XAHZZ		11083	6G8461	.SHAFT.....	1
17	PFHZZ	5310010602091	11083	8D4408	WASHER, FLAT.....	2
18	PFHZZ	3120010607635	11083	2K8302	BEARING, SLEEVE.....	1
19	PFHZZ	5331005801227	11083	5H6005	O-RING.....	2
20	PFHZZ	3020010601134	11083	8D4409	GEAR, SPUR.....	1
21	PFHZZ	5365004114584	11083	9S4191	PLUG, MACHINE THREAD.....	1
22	PFHZZ	5331008013354	25184	906-737-70	O-RING.....	1
23	PFHZZ	5310008094061	96906	MS27183-15	WASHER, FLAT.....	10
24	PFHZZ	5305004454630	11083	4F5192	SCREW, CAP, HEXAGON H.....	1
25	PFHZZ	4730010643790	11083	9S8008	PLUG.....	1
26	PFHZZ	5331009448281	11083	3D2824	O-RING.....	1
27	PFFZZ	5306011857075	11083	0312523	BOLT, SELF-LOCKING.....	9
28	XDHHH		11083	2P9341	HOUSING ASSEMBLY.....	1
29	PFHZZ	5315003638794	11083	1F1006	.PIN, STRAIGHT, HEADLE.....	1
30	XAHZZ		11083	2P9307	.HOUSING.....	1
31	PFHZZ	5331009995893	11083	9H0846	O-RING.....	1
32	PFHZZ	5325009037544	80756	RR337	RING, RETAINING.....	1
33	XDHZZ		11083	5T9430	RETAINER, PACKING.....	1
34	PFHZZ	5331005578434	11083	2S6498	O-RING.....	3
35	PFHZZ	3110010599527	11083	7S8669	CARRIER.....	1
36	PFHZZ	5330011857244	11083	9P6589	RETAINER, PACKING.....	1
37	PFHZZ	3110010599528	11083	7S8672	CARRIER.....	1
38	PFHZZ	5305000680511	80204	B1821BH038C125N	SCREW, CAP, HEXAGON H.....	12
39	PFHZZ	2520011793020	11083	2P9211	STATOR, RETARDER, DIE.....	1
40	PFHZZ	5305006882111	80204	B1821BH038C138N	SCREW, CAP, HEXAGON H.....	4
41	PFHZZ	4320010607579	11083	2P9181	ROTOR.....	1
42	PFFZZ	2520011842132	11083	8W8139	DEFLECTOR, DIRT AND.....	1
43	PFHZZ	3110001448265	11083	1T0334	BEARING, BALL, ANNULA.....	1
44	PFHZZ	3110011910349	11083	6G0741	PLATE, RETAINING, BEA.....	1
45	XDHZZ		11083	6G0389	GEAR, SPUR.....	1
46	XDHZZ		11083	6D7554	PLATE.....	1
47	PAHZZ	5310010980624	11083	5P8245	WASHER, FLAT.....	2
48	PFHZZ	5306011944974	80204	B1821BH050C125L	BOLT, MACHINE.....	2

WP 0002 00		TM5-3805-248-23P						
(1)	(2)	(3)	(4)	(5)	(6)	(7)		
ITEM	SMR			PART				
NO	CODE	NSN	CAGEC	NUMBER	DESCRIPTION AND USABLE ON CODES(UOC)	QTY		
49	PFHZZ	2520011849983	11083	6G0387	DISK,CLUTCH.....	2		
50	PFHZZ	2520011849982	11083	1170019	DISK,CLUTCH.....	2		
51	PFHZZ	5306011140963	80204	B1821BH038C100L	BOLT,MACHINE.....	24		
52	PFHZZ	5365011854986	11083	6G0391	SPACER,PLATE.....	1		
53	PAHZZ	5310011852233	11083	6G0399	WASHER,SPRING TENSI.....	1		
54	PFHZZ	5365012172219	11083	5T2283	SPACER,PLATE.....	1		
55	XAFZZ		11083	6G5726	.PLATE.....	1		
56	PFHZZ	5315008981468	11083	4H5232	.PIN,STRAIGHT,HEADLE.....	3		

END OF FIGURE



1  
2 thru 22

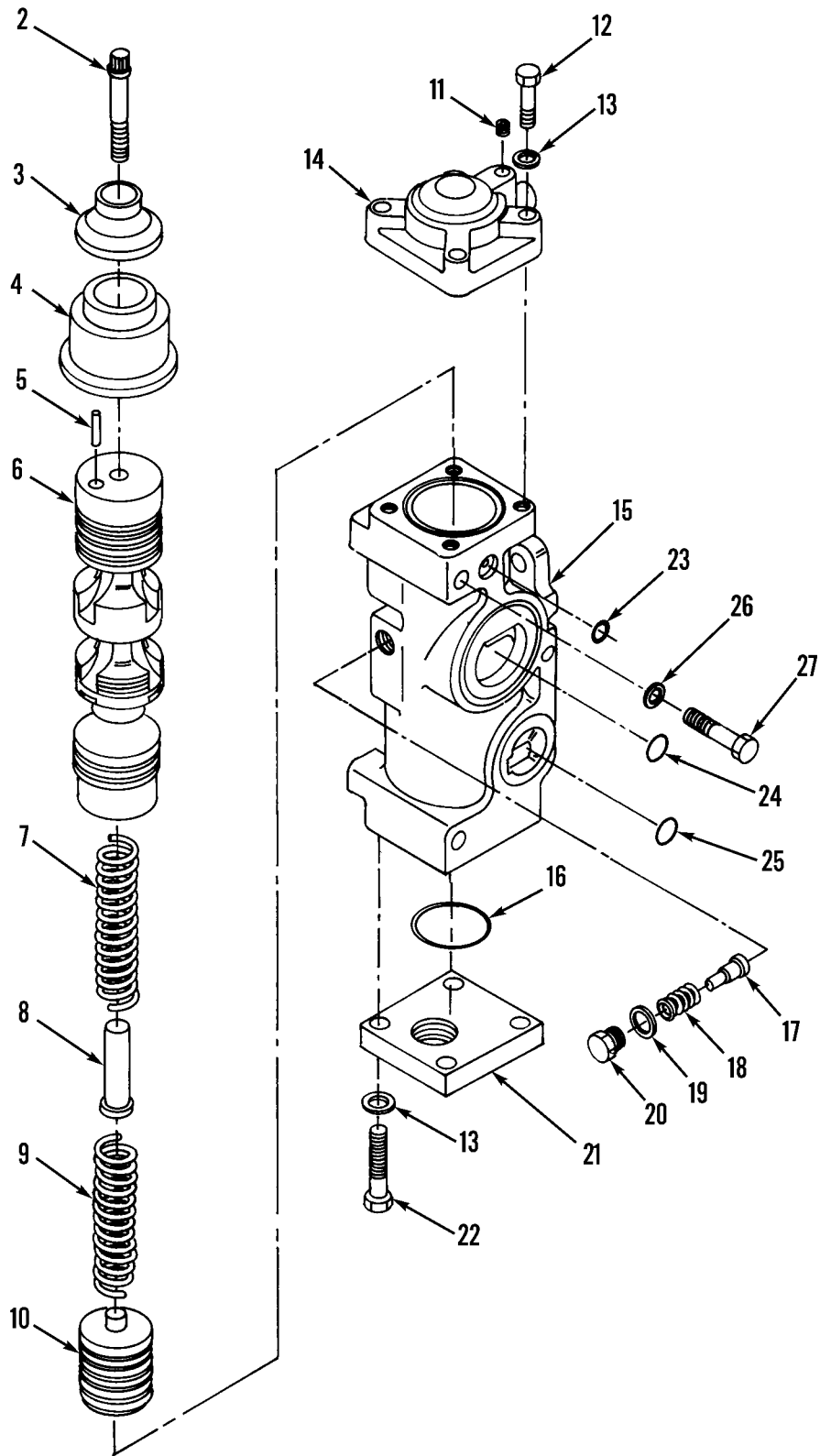

Figure 121. Retarder Control Valve Assembly and Mounting

WP 0002 00			TM5-3805-248-23P			
(1)	(2)	(3)	(4)	(5)	(6)	(7)
ITEM	SMR			PART		
NO	CODE	NSN	CAGEC	NUMBER	DESCRIPTION AND USABLE ON CODES(UOC)	QTY

GROUP 0726: BRAKES (SPECIAL)  
 FIG. 121 RETARDER CONTROL VALVE  
 ASSEMBLY AND MOUNTING

1	PFOOF	4820011836023	11083	8P7703	VALVE, LINEAR, DIRECT.....	1
2	PFFZZ	5306004725284	11083	5R0419	.BOLT, MACHINE.....	1
3	PAFZZ	4820011841202	11083	6P8601	.DISK, VALVE.....	1
4	PAFZZ	4820011783653	01170	3-219-(200)-100- CB(49)-174-1	.DIAPHRAGM, ACTUATOR.....	1
5	PAFZZ	5315010641014	11083	8L6565	.PIN, STRAIGHT, HEADLE.....	1
6	PFFZZ	2520010600748	11083	6P4638	.SPOOL.....	1
7	XDFZZ		11083	2S6538	.SPRING, HELICAL, COMP.....	1
8	PAFZZ	4820010600743	11083	2S6547	.STOP.....	1
9	XDFZZ		11083	1S5646	.SPRING, HELICAL, COMP.....	1
10	PFFZZ	2520010600746	11083	5S4498	.SLUG.....	1
11	PFFZZ	4730002782965	96906	MS27769-3	.PLUG, PIPE.....	1
12	PFOZZ	5305000680511	80204	B1821BH038C125N	.SCREW, CAP, HEXAGON H.....	4
13	PFOZZ	5310005146849	11083	3B4506	.WASHER, LOCK.....	8
14	PFFZZ	3040011866047	11083	6P8600	.COVER, VALVE BODY.....	1
15	PAFZZ	3040011844456	11083	8P7702	.BODY, CONTROL VALVE,.....	1
16	PFFZZ	5331009293497	11083	9M7539	.O-RING.....	1
17	PFFZZ	2520002374603	11083	1S2121	.PLUNGER, RETARDER CO.....	1
18	PAFZZ	5360004557142	11083	9H2367	.SPRING, HELICAL, COMP.....	1
19	PFFZZ	5331008013354	25184	906-737-70	.O-RING.....	1
20	PFFZZ	2520010534752	11083	9S4684	.PLUG.....	1
21	PAFZZ	2520010600322	11083	7D4637	.COVER.....	1
22	PFOZZ	5305008213869	80204	B1821BH038C175N	.SCREW, CAP, HEXAGON H.....	4
23	PFOZZ	5331009293498	11083	8M8281	O-RING.....	1
24	PFOZZ	5331009293497	11083	9M7539	O-RING.....	1
25	PFOZZ	5331009390610	11083	8M5010	O-RING.....	1
26	PFOZZ	5310008094061	96906	MS27183-15	WASHER, FLAT.....	3
27	PFOZZ	5305010531899	80204	B1821BH044C500N	SCREW, CAP, HEXAGON H.....	3

END OF FIGURE

22	23
23 thru 28	24 thru 27

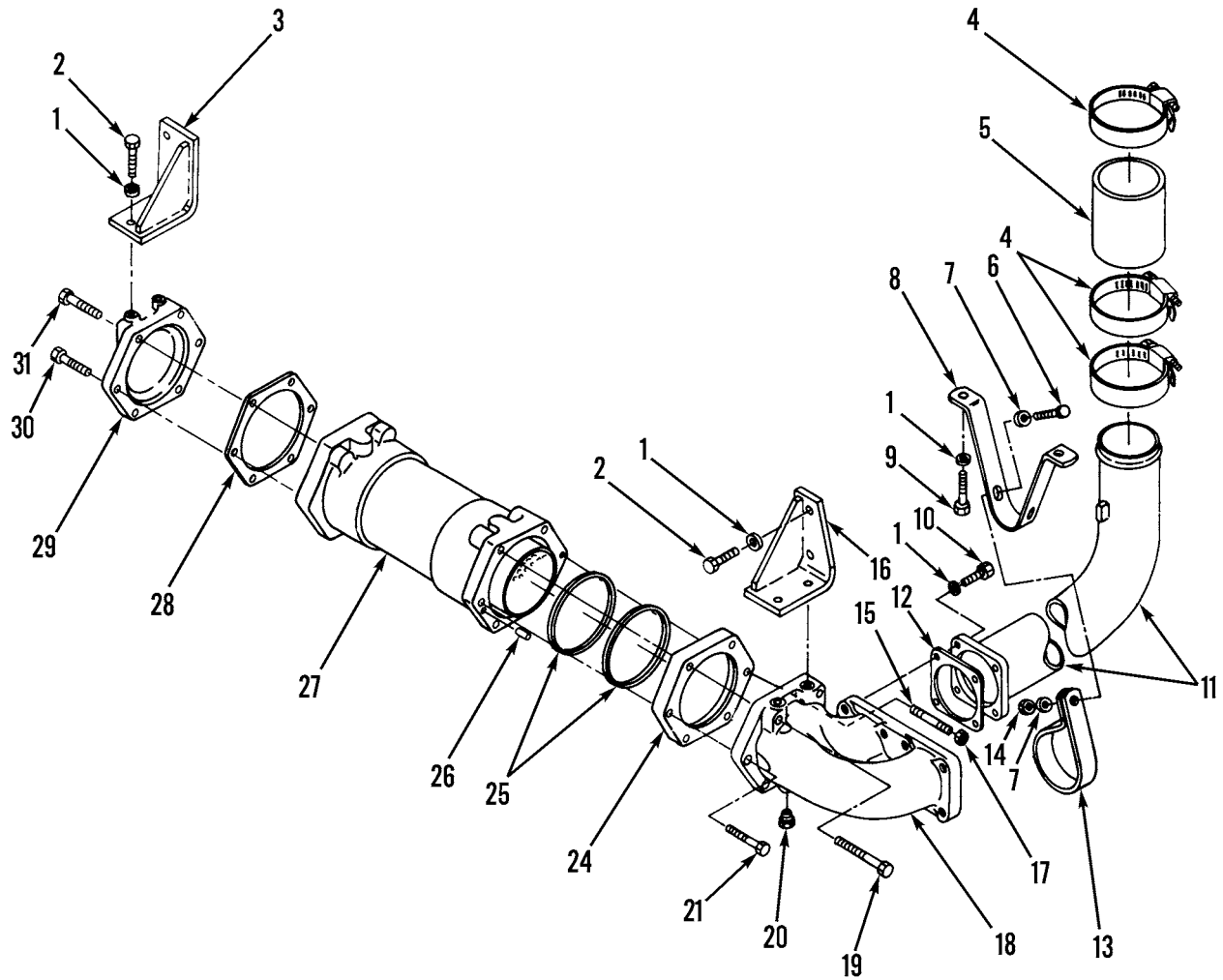
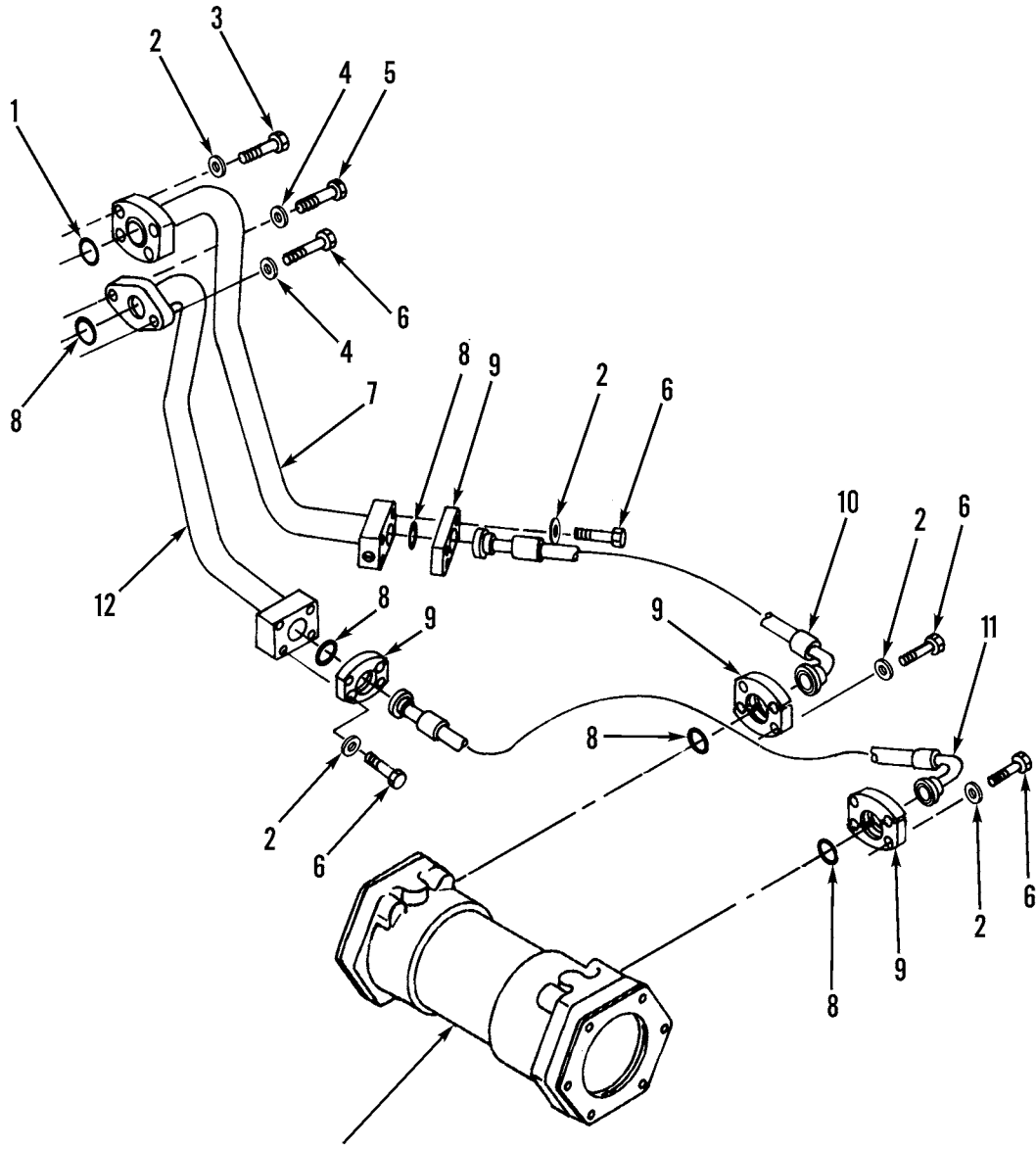

Figure 122. Brake Retarder Oil Cooler Lines and Mounting



WP 0002 00		TM5-3805-248-23P			(6)	(7)
(1)	(2)	(3)	(4)	(5)		
ITEM	SMR			PART		
NO	CODE	NSN	CAGEC	NUMBER	DESCRIPTION AND USABLE ON CODES(UOC)	QTY
GROUP 0726: BRAKES (SPECIAL)						
FIG. 122 BRAKE RETARDER OIL COOLER						
LINES AND MOUNTINGS						
1	PFOZZ	5310001174788	11083	5M2894	WASHER, FLAT.....	18
2	PFOZZ	5305000680511	80204	B1821BH038C125N	SCREW, CAP, HEXAGON H.....	8
3	XDOZZ		11083	4N2837	BRACKET ASSEMBLY.....	1
4	PFOZZ	4730009086292	96906	MS35842-14	CLAMP, HOSE.....	6
5	MOOZZ		96906	MS521301A225R-6	HOSE, NONMETALLIC MAKE FROM P/N MS521301A225R.....	V
6	PFOZZ	5305008213869	80204	B1821BH038C175N	SCREW, CAP, HEXAGON H.....	2
7	PFOZZ	5310008094061	96906	MS27183-15	WASHER, FLAT.....	4
8	XDOZZ		11083	7N2551	STRAP, RETAINING.....	1
9	PFOZZ	5305006882111	80204	B1821BH038C138N	SCREW, CAP, HEXAGON H.....	2
10	PFOZZ	5305005434372	80204	B1821BH038C075N	SCREW, CAP, HEXAGON H.....	8
11	PAOZZ	4710011844744	11083	7N2547	TUBE ASSEMBLY, METAL.....	2
12	PFOZZ	5330008934992	11083	6L5457	GASKET.....	2
13	PAOZZ	4730010590990	11083	6B4312	CLAMP, HOSE.....	2
14	PFOZZ	5310014297859	11083	6V8801	NUT, PLAIN, HEXAGON.....	2
15	XDOZZ		11083	2A4591	STUD, PLAIN.....	1
16	XDOZZ		11083	4N2842	BRACKET ASSEMBLY.....	1
17	PFOZZ	5310007320560	96906	MS51968-14	NUT, PLAIN, HEXAGON.....	1
18	XDOZZ		11083	7N2545	MANIFOLD, FLUID COOL.....	1
19	PFOZZ	5306002685798	11083	0L1329	BOLT, MACHINE.....	2
20	PFOZZ	4730004606725	6N299	0920416	PLUG, PIPE.....	1
21	PFOZZ	5306008097134	11083	2B0947	BOLT, MACHINE.....	3
22	XDOZZ		11083	4N2856	COOLER, FLUID, TRANSM.....	1
23	PFOZZ	2530010646624	11083	7C8858	.CORE ASSEMBLY.....	1
24	XAOZZ		11083	4W0103	..ADAPTER.....	1
25	PFOZZ	5331011857228	11083	7S8758	..O-RING.....	2
26	PFOZZ	5315008437986	96906	MS16562-33	..PIN, SPRING.....	1
27	XAOZZ		11083	8S0127	..SHELL.....	1
28	PPFZZ	5330004044087	11083	7S8767	.GASKET.....	1
29	XDOZZ		11083	4N2857	BONNET.....	1
30	PFOZZ	5306004238117	11083	0S1595	BOLT, MACHINE.....	4
31	PFOZZ	5306002736357	11083	1A1460	BOLT, MACHINE.....	2

END OF FIGURE



SEE FIGURE 122

Figure 123. Brake Retarder Oil Cooler Assembly

WP 0002 00                      TM5-3805-248-23P  
 (1)    (2)    (3)                      (4)                      (5)                      (6)                      (7)  
 ITEM    SMR                      PART  
 NO    CODE    NSN                      CAGEC                      NUMBER                      DESCRIPTION AND USABLE ON CODES(UOC) QTY

GROUP 0726: BRAKES (SPECIAL)  
 FIG. 123 BRAKE RETARDER OIL COOLER  
 ASSEMBLY

1	PFOZZ	5330010600308	11083	1P3705	SEAL.....	1
2	PFOZZ	5310008095997	96906	MS27183-17	WASHER, FLAT.....	20
3	PFOZZ	5306002736357	11083	1A1460	BOLT, MACHINE.....	4
4	PFOZZ	5310008095997	96906	MS27183-17	WASHER, FLAT.....	2
5	PAOZZ	5306004263080	11083	1A5822	BOLT, MACHINE.....	1
6	PFOZZ	5306011279361	11083	0S1585	BOLT, MACHINE.....	17
7	PFOZZ	4710010641034	11083	9D4906	TUBE ASSEMBLY, METAL.....	1
8	PFOZZ	5331009486063	11083	8M5661	O-RING.....	5
9	PFOZZ	5340010600309	11083	1P4579	FLANGE.....	8
10	PAOZZ	4720010640971	11083	8D8429	HOSE ASSEMBLY.....	1
11	PFOZZ	4720010640972	11083	8D8430	HOSE ASSEMBLY.....	1
12	PAOZZ	4710011789968	11083	2G9938	TUBE ASSEMBLY, METAL.....	1

END OF FIGURE

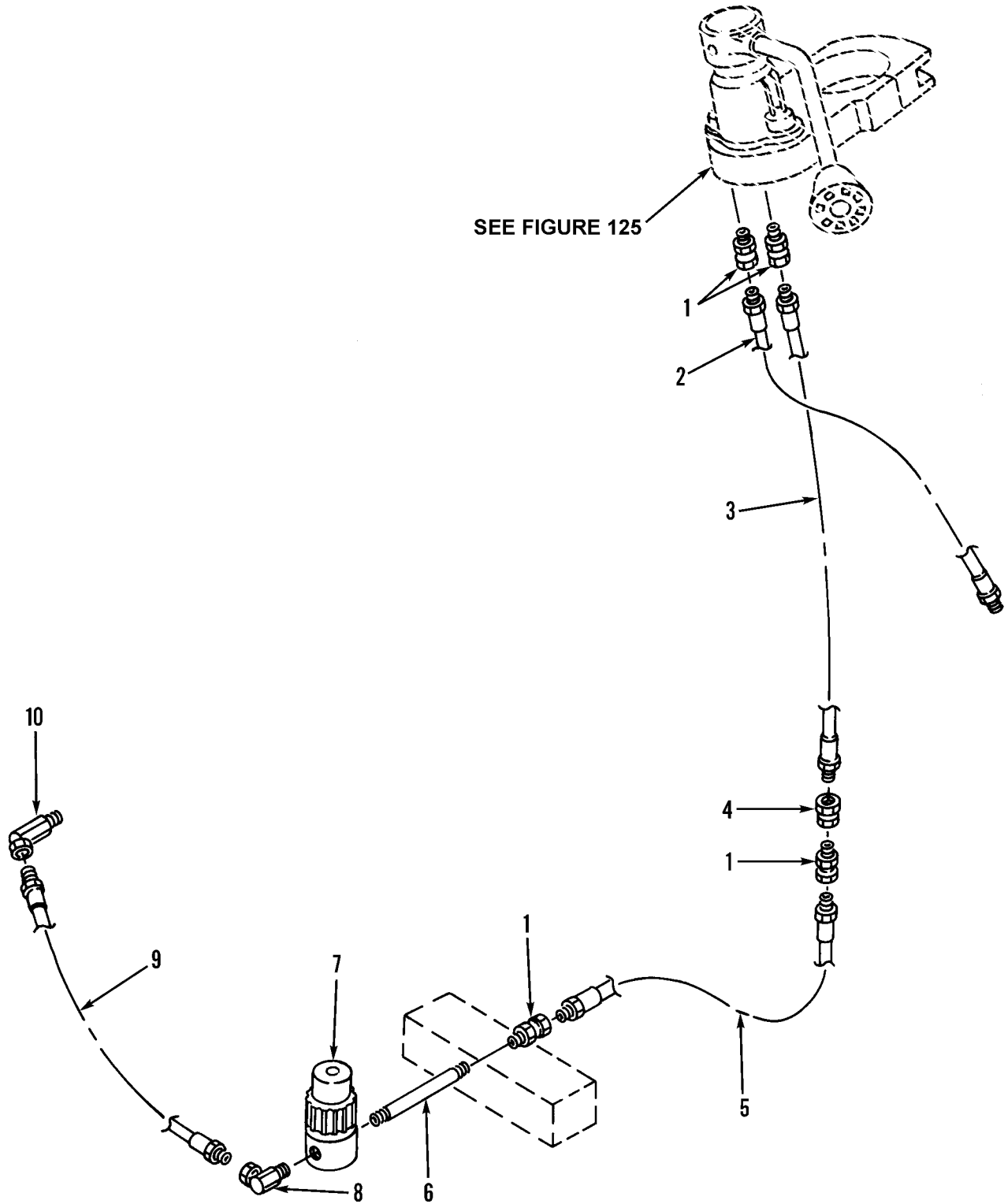

Figure 124. Brake Retarder Valve Lines and Fittings

WP 0002 00			TM5-3805-248-23P			
(1)	(2)	(3)	(4)	(5)	(6)	(7)
ITEM	SMR			PART		
NO	CODE	NSN	CAGEC	NUMBER	DESCRIPTION AND USABLE ON CODES(UOC)	QTY
GROUP 0726: BRAKES (SPECIAL)						
FIG. 124 BRAKE RETARDER VALVE LINES						
AND FITTINGS						
1	PFOZZ	4730002895191	11083	4H6147	COUPLING,PIPE.....	4
2	PFOZZ	4720010640985	11083	9D6677	HOSE ASSEMBLY.....	1
3	PFOZZ	4720011842089	11083	4S7563	HOSE ASSEMBLY, NONME.....	1
4	PFOZZ	4730002786318	11083	9M8662	COUPLING,PIPE.....	1
5	PFOZZ	4720010660594	11083	4S7528	HOSE ASSY.....	1
6	XDOZZ		11083	3B7740	CONNECTOR.....	1
7	XDOZZ		11083	8D4765	REGULATOR.....	1
8	PFOZZ	4730002892370	11083	5H4778	ELBOW,PIPE.....	1
9	PFOZZ	4720010602095	11083	4S7530	HOSE ASSEMBLY, NONME.....	1
10	PFOZZ	4730010589095	11083	3D7587	ELBOW,PIPE.....	1

END OF FIGURE

1  
2 thru 22

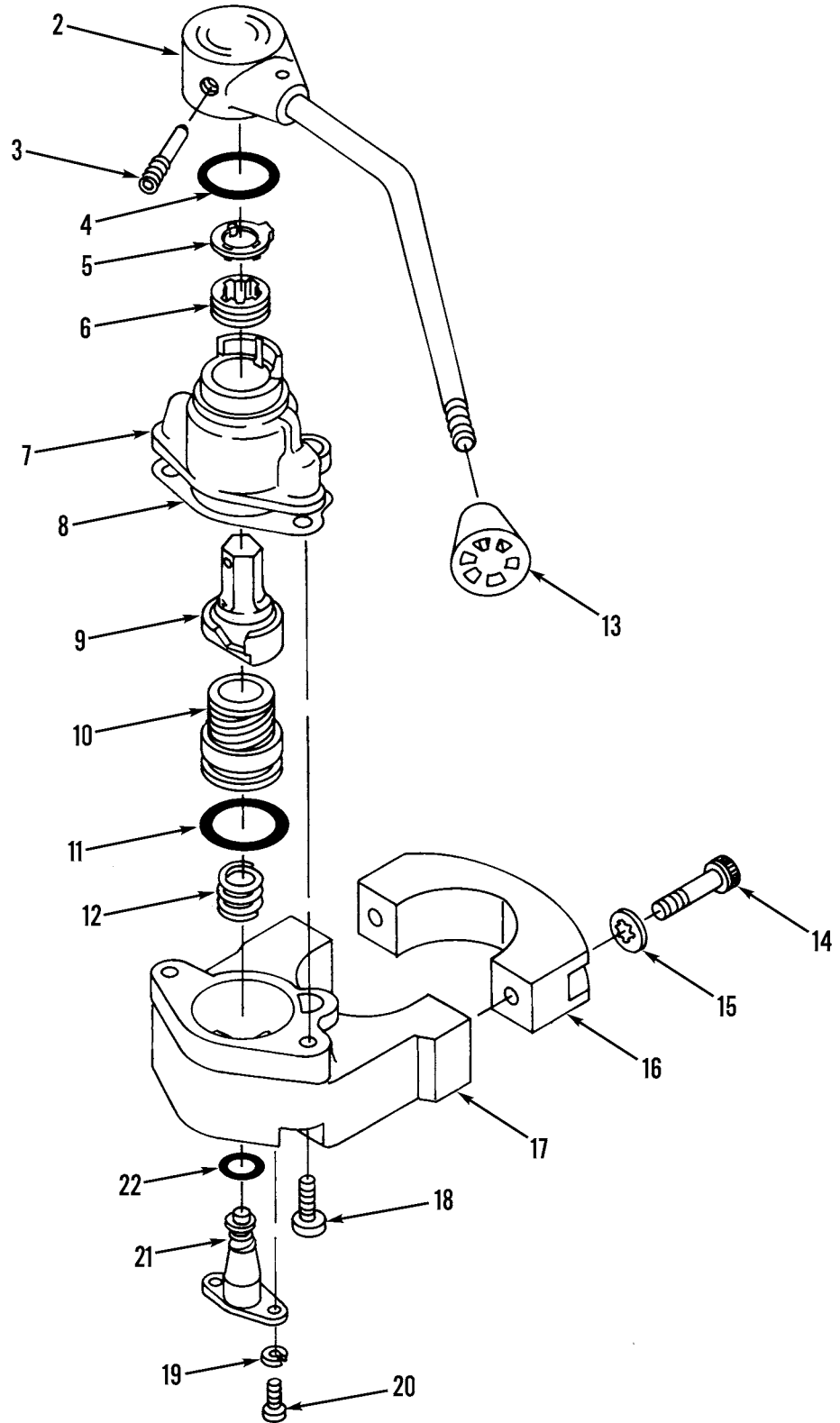

Figure 125. Brake Retarder Valve Assembly

WP 0002 00			TM5-3805-248-23P			
(1)	(2)	(3)	(4)	(5)	(6)	(7)
ITEM	SMR			PART		
NO	CODE	NSN	CAGEC	NUMBER	DESCRIPTION AND USABLE ON CODES(UOC)	QTY
GROUP 0726: BRAKES (SPECIAL)						
FIG. 125 BRAKE RETARDER VALVE						
ASSEMBLY						
1	PFFZF	4820011800850	06853	282530	VALVE,EXHAUST CONTR.....	1
2	PFFZZ	5340010600317	06853	276519	.HANDLE ASSEMBLY.....	1
3	PFFZZ	5305010634208	11083	4D5253	.SET SCREW.....	1
4	PFFZZ	5331010600351	11083	4D5256	.O-RING.....	1
5	PFFZZ	5310005196552	06853	239911	.WASHER,KEY.....	1
6	XDFZZ		06853	294218	.RING,VALVE PISTON.....	1
7	PFFZZ	4820010600313	06853	239906	.COVER,RETADER VALVE.....	1
8	PFFZZ	5330008903536	06853	240457	.GASKET.....	1
9	PFFZZ	2530004208605	06853	277587	.CAM AND FOLLOWER.....	1
10	PFFZZ	2530011793021	06853	282531	.PISTON CONTROL VALV.....	1
11	PFFZZ	5331005931193	11083	3H1461	.O-RING.....	1
12	PFFZZ	5360009235799	06853	239904	.SPRING,HELICAL,COMP.....	1
13	XDFZZ		06853	246936	.KNOB.....	1
14	PFFZZ	5305010607640	11083	4D5239	.SCREW,CAP,HEXAGON H.....	2
15	XDFZZ		78189	1220-08	.WASHER,LOCK.....	2
16	PFFZZ	5340004003657	06853	240775	.STRAP,RETAINING.....	1
17	XDFZZ		06853	240236	.BODY,RETARDER VALVE.....	1
18	PFFZZ	5305004804508	11083	4B1328	.SCREW,MACHINE.....	2
19	PFFZZ	5310002091869	41226	4347	.WASHER,LOCK.....	2
20	PFFZZ	5305009399132	96906	MS35275-279	.SCREW,MACHINE.....	2
21	XDFZZ		06853	283733	.VALVE,CHECK.....	1
22	PFFZZ	5331006136522	11083	4M8303	.O-RING.....	1

END OF FIGURE

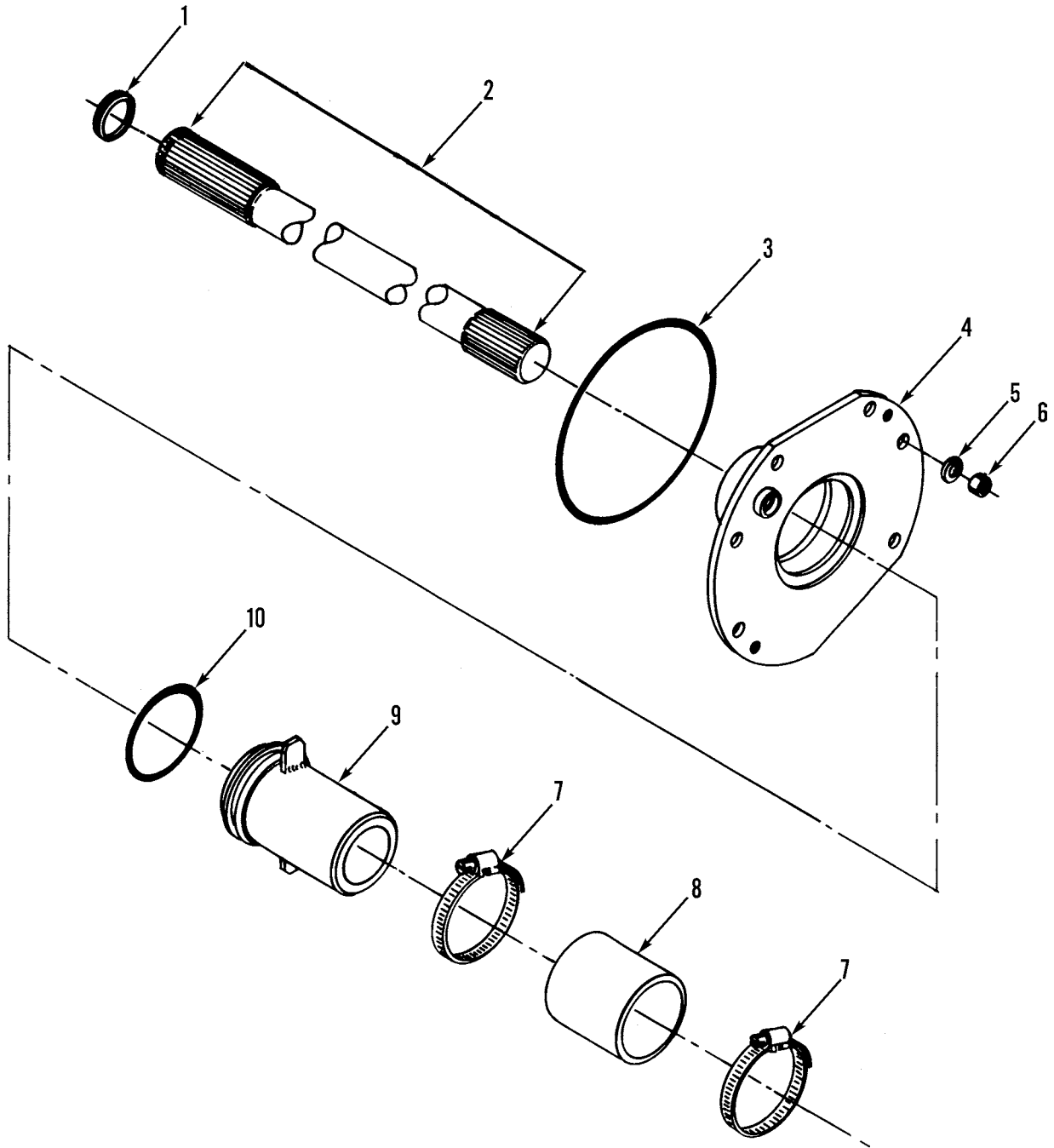

Figure 126. Drive Shaft and Drive Mechanism



WP 0002 00			TM5-3805-248-23P			
(1)	(2)	(3)	(4)	(5)	(6)	(7)
ITEM	SMR			PART		
NO	CODE	NSN	CAGEC	NUMBER	DESCRIPTION AND USABLE ON CODES(UOC)	QTY

GROUP 09: PROPELLER AND PROPELLER  
SHAFTS  
GROUP 0900: PROPELLER SHAFTS  
FIG. 126 DRIVE SHAFT AND DRIVE  
MECHANISM

1	PFFZZ	5325009527573	51814	RRT-244	RING,RETAINING.....	1
2	PFFZZ	3040011868131	11083	6G0395	SHAFT,SHOULDERED.....	1
3	PFFZZ	5331010600745	11083	5S3676	O-RING.....	1
4	XAFZZ	3040011827875	11083	6G0723	HOUSING,MECHANICAL.....	1
5	PFFZZ	5310008095997	96906	MS27183-17	WASHER,FLAT.....	6
6	PFFZZ	5310007680318	96906	MS51967-14	NUT,PLAIN,HEXAGON.....	6
7	XDFZZ		08484	HTM500L	CLAMP,HOSE.....	2
8	MFFZZ	4720011925867	11083	1568473-3.5	HOSE,NONMETALLIC MAKE FROM PN 1568473 3.5 INCHES.....	1
9	PFFZZ		11083	8W5678	TUBE ASSEMBLY,METAL.....	1
10	PFFZZ	5331002434935	11083	1S7408	O-RING.....	1

END OF FIGURE

1  
2 thru 3

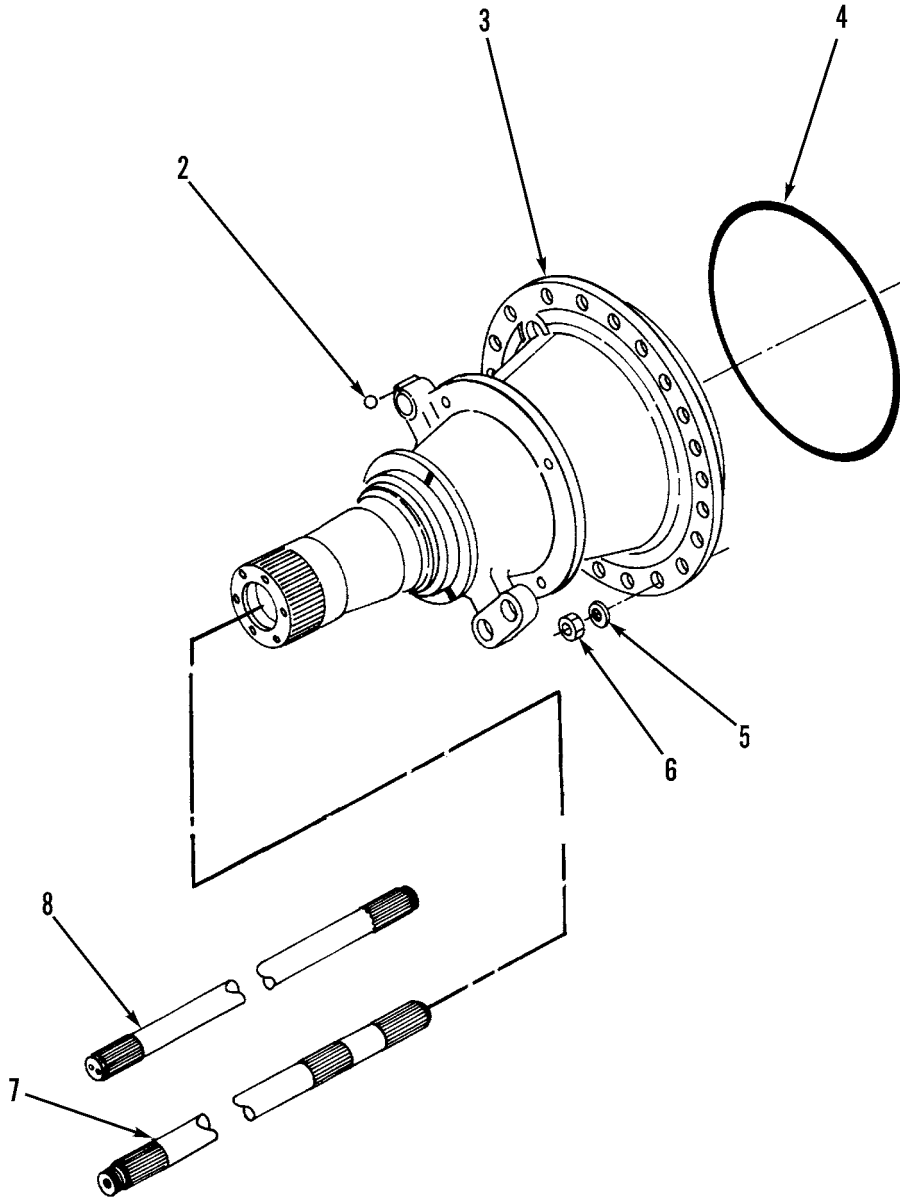

Figure 127. Tractor Front Axle Housing and Mounting

WP 0002 00			TM5-3805-248-23P			
(1)	(2)	(3)	(4)	(5)	(6)	(7)
ITEM	SMR			PART		
NO	CODE	NSN	CAGEC	NUMBER	DESCRIPTION AND USABLE ON CODES(UOC)	QTY

GROUP 10: FRONT AXLE  
GROUP 1000: FRONT AXLE ASSEMBLY  
FIG. 127 TRACTOR FRONT AXLE HOUSING  
AND MOUNTING

1	PFFZF	2520011834659	11083	1165313	HOUSING,FINAL DRIVE.....	1
2	PFFZZ	2815000119934	11083	4B9783	.BALL.....	1
3	XAFZZ		11083	6G8494	.HOUSING.....	1
4	PFFZZ	5331002919570	11083	4F2411	O-RING.....	2
5	PFFZZ	5310002624789	29510	39422D	WASHER,FLAT.....	44
6	PFFZZ	5310007638921	96906	MS51967-23	NUT,PLAIN,HEXAGON.....	44
7	PFFZZ	2520010641025	11083	8D6051	SHAFT,AXLE,AUTOMOTI RIGHT HAND.....	1
8	PFFZZ	2520010641026	11083	8D6052	SHAFT,AXLE,AUTOMOTI LEFT HAND.....	1

END OF FIGURE

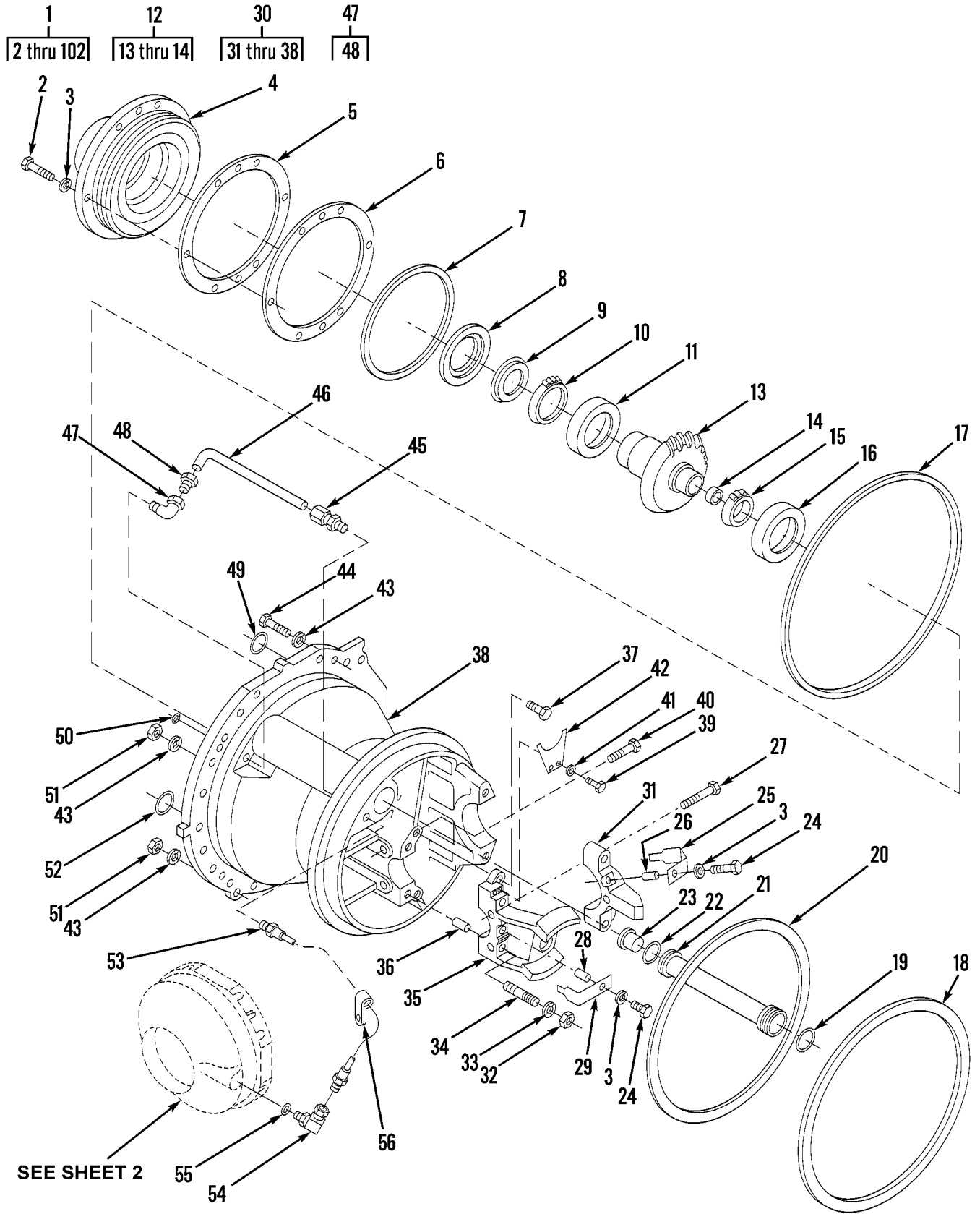

Figure 128. Differential and Bevel Assembly (Sheet 1 of 3)

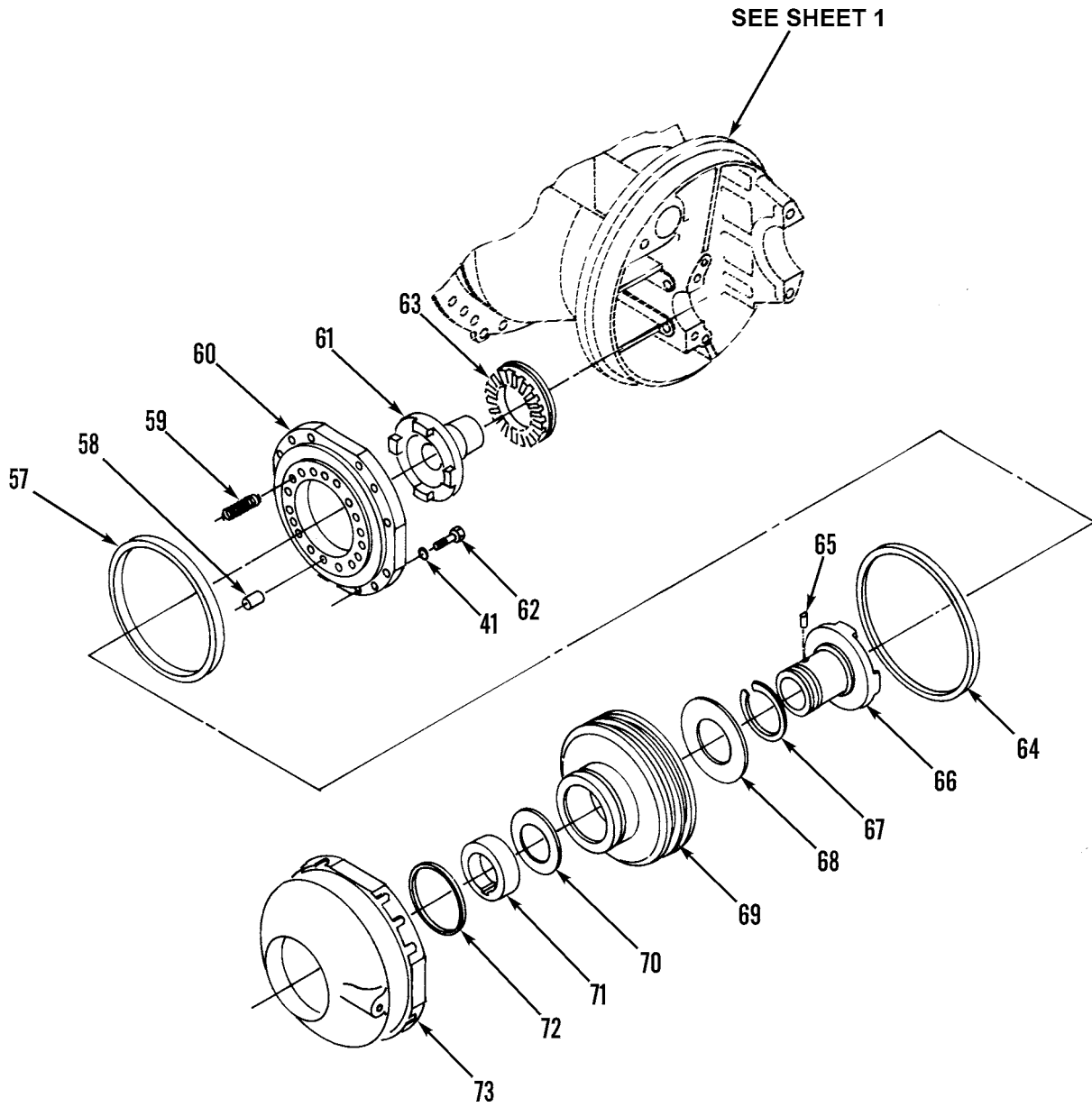

Figure 128. Differential and Bevel Assembly (Sheet 2 of 3)

77  
78 thru 89

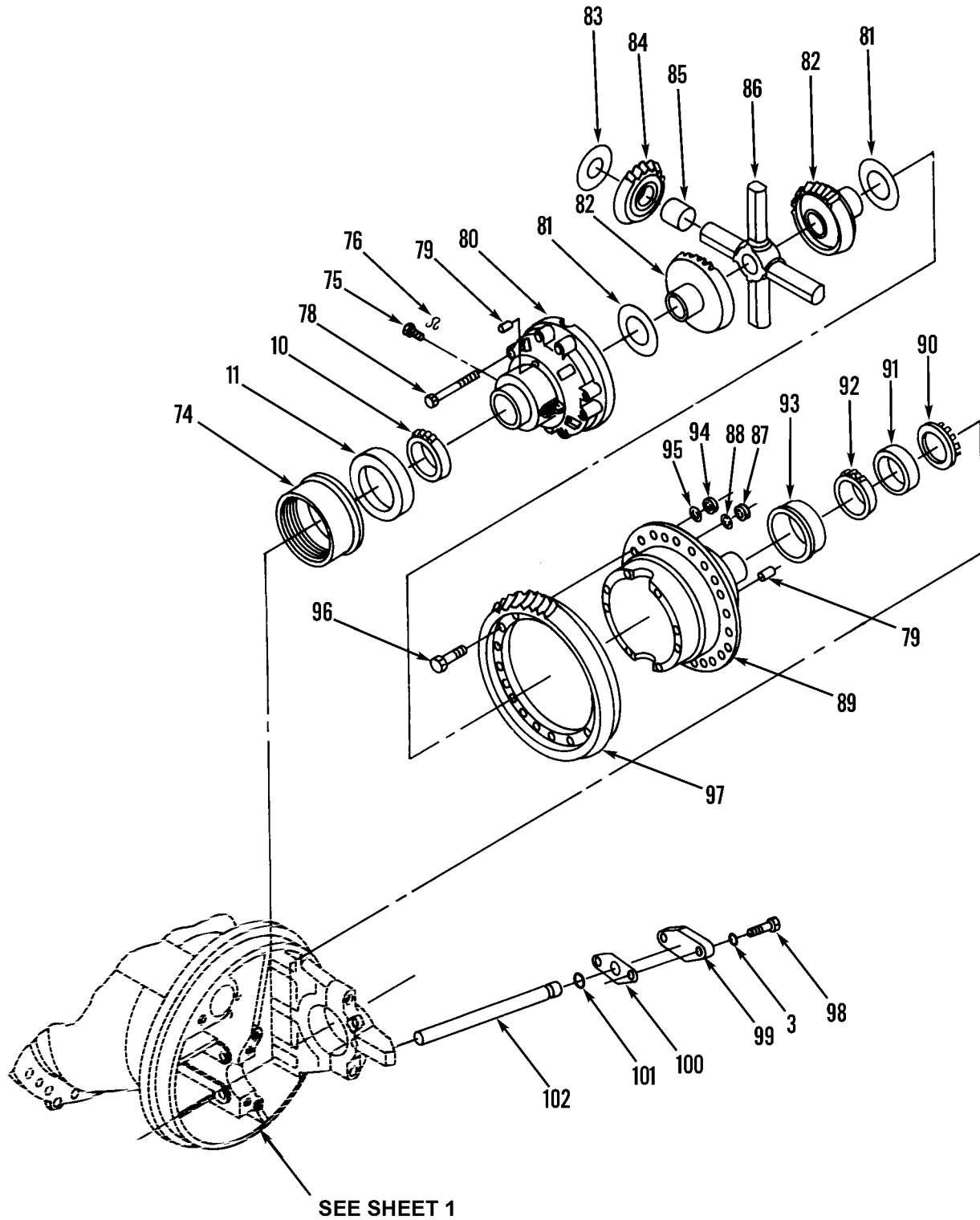

Figure 128. Differential and Bevel Assembly (Sheet 3 of 3)

WP 0002 00		TM5-3805-248-23P				
(1)	(2)	(3)	(4)	(5)	(6)	(7)
ITEM NO	SMR CODE	NSN	CAGEC	PART NUMBER	DESCRIPTION AND USABLE ON CODES(UOC)	QTY
GROUP 1002: DIFFERENTIAL FIG. 128 DIFFERENTIAL AND BEVEL ASSEMBLY						
1	AHHHH		11083	8D5060	DIFFERENTIAL, DRIVIN.....	1
2	PFHZZ	5305002253841	80204	B1821BH025C138N	.SCREW, CAP, HEXAGON H.....	6
3	PFHZZ	5310008095997	96906	MS27183-17	.WASHER, FLAT.....	10
4	PFHZZ	2520010603693	11083	8X1118	.RETAINER, PINION GEA.....	1
5	PFHZZ	5365010603787	11083	8X1061	.SHIM.....	8
6	PFHZZ	5365010603786	11083	8X1062	.SHIM.....	6
7	PFHZZ	5330002252976	11083	8F8861	.SEAL, OIL.....	1
8	PFHZZ	5330010603689	24981	63-400-11	.SEAL, PINION GEAR.....	1
9	PFHZZ	5325010603763	11083	3D1969	.RING, RETAINING.....	1
10	PFHZZ	2520010634240	01212	JM 822049CONE	.CONE.....	2
11	PFHZZ	2520010634241	01212	JM 822010 CUP	.CUP.....	2
12	PFHZZ	3020010603759	11083	8D4335	.GEAR, BEVEL.....	1
13	XDHZZ		11083	8D3596	.GEAR, BEVEL.....	1
14	PFHZZ	5340011787473	11083	1F9994	.PLUG, EXPANSION.....	1
15	PFHZZ	3110011130637	60038	JHM807045	.CONE AND ROLLERS, TA.....	1
16	XDHZZ		60038	JHM807012	.CUP, TAPERED ROLLER.....	1
17	PCHZZ	5330010634227	11083	8D5096	.SEAL.....	1
18	PFHZZ	5331000615561	11083	2D8364	.O-RING.....	1
19	PFHZZ	5331002538180	11083	5H2824	.O-RING.....	1
20	PFHZZ	5331008947281	11083	9H3360	.O-RING.....	1
21	XBHZZ	4710011840896	11083	6G0728	.TUBE, METALLIC USE WITH 5T3089.....	1
21	PFHZZ		11083	1496883	.TUBE ASBY, METAL USE WITH 1429961.....	1
22	PFHZZ	5331007412096	11083	6H3977	.O-RING USE WITH 6G0728.....	1
22	PFHZZ	5331002914858	11083	5F3092	.O-RING USE WITH 1496883.....	1
23	PFHZZ	3120011857294	11083	6G0733	.BEARING, SLEEVE.....	1
24	PFHZZ	5306011912451	80204	B1821BH050C100L	.BOLT, MACHINE.....	2
25	PFHZZ	5340010602013	11083	2D8531	.LOCK.....	1
26	PFHZZ	2520010634226	11083	7B5500	.DOWEL.....	1
27	PFHZZ	5306010517598	20680	6028	.BOLT, MACHINE.....	2
28	PFHZZ	5315004264566	11083	3F1953	.DOWEL.....	1
29	XDHZZ		11083	7D6386	.LOCK.....	1
30	PAHZZ	3040011836016	11083	2301552	.HOUSING, MECHANICAL.....	1
30	PAHZZ		11083	1429961	.HOUSING.....	1
31	XDHZZ		11083	5T3048	.CAP, PILLOW BLOCK.....	1
32	PFHZZ	5310011808703	11083	2K7471	.NUT, SELF-LOCKING, HE.....	4
33	PFHZZ	5310000814219	96906	MS27183-12	.WASHER, FLAT.....	4
34	PFHZZ	5307010602020	11083	3D8083	.STUD, PLAIN.....	4
35	XDHZZ		11083	9D0647	.CAP, PILLOW BLOCK.....	1
36	XDHZZ		11083	3D8242	.SLEEVE.....	4
37	PFHZZ	5306011865374	80204	B1821BH050C175L	.BOLT, SELF-LOCKING.....	2
38	XAHZZ		11083	8D4201	.CARRIER.....	1
39	PFHZZ	5306011101130	11083	5K9107	.BOLT, SELF-LOCKING.....	2
40	PFHZZ	5306002724246	11083	1D4586	.BOLT, MACHINE.....	2
41	PFHZZ	5310001174788	11083	5M2894	.WASHER, FLAT.....	14
42	PFHZZ	3040011868175	11083	6G0738	.BRACKET, EYE, NONROTA.....	1
43	PFHZZ	5310010954631	11083	5P8247	.WASHER, FLAT.....	24
44	PFHZZ	5306012027692	80204	B1821BH063C150L	.BOLT, SELF-LOCKING.....	4
45	PFHZZ	4730009951559	96906	MS51500A6	.ADAPTER, STRAIGHT, PI.....	1

WP 0002 00		TM5-3805-248-23P				
(1)	(2)	(3)	(4)	(5)	(6)	(7)
ITEM	SMR			PART		
NO	CODE	NSN	CAGEC	NUMBER	DESCRIPTION AND USABLE ON CODES(UOC)	QTY
46	XAHZZ		11083	8D4502	.TUBE.....	1
47	PFHZZ	4730002032866	19207	10951182	.ELBOW,PIPE TO TUBE.....	1
48	PFHZZ	4730002889391	11083	8F8997	..INVERTED NUT,TUBE C.....	1
49	PFHZZ	5331005901064	11083	5H7370	.O-RING.....	1
50	PFHZZ	5331009143320	11083	8M4990	.O-RING.....	1
51	PFHZZ	5310009154891	96906	MS51967-21	.NUT,PLAIN,HEXAGON.....	20
52	PFHZZ	5331000409789	11083	6F0711	.O-RING.....	1
53	PFHZZ	4720011849435	26622	FA5205EFE0176	.HOSE ASSEMBLY,NONME.....	1
54	PFHZZ	4730004081231	30327	60UB-06X04	.ELBOW,PIPE TO BOSS.....	1
55	PFHZZ	5331008013354	25184	906-737-70	.O-RING.....	1
56	PFHZZ	5340004264656	11083	4D7794	.CLAMP,LOOP.....	1
57	PFHZZ	2520010602478	11083	7D6319	.RING,LOCKING,DIFFER.....	1
58	XDHZZ		11083	6D2718	.PIN,STRAIGHT,HEADLE.....	2
59	XDHZZ		11083	7D4893	.SPRING,HELICAL,COMP.....	12
60	PAHZZ	2520010603692	11083	7D6222	.HOUSING,AXLE LOCKUP.....	1
61	PFHZZ	2520010602476	11083	7D6088	.JAW,DIFFERENTIAL.....	1
62	PFHZZ	5306006906976	03038	LH90725-59	.BOLT,SELF-LOCKING.....	12
63	PFHZZ	2520010602479	11083	7D6368	.RING,DIFFERENTIAL.....	1
64	PFHZZ	5331010603754	11083	7D6233	.O-RING.....	1
65	PFHZZ	5315006165530	80205	MS35756-15	.KEY,WOODRUFF.....	1
66	PAHZZ	2520011836011	11083	5T5263	.CLUTCH,POSITIVE.....	1
67	PFHZZ	5325002816648	11083	3F3728	.RING,RETAINING.....	1
68	PFHZZ	5310010602553	11083	7D6102	.WASHER,FLAT.....	1
69	PAHZZ	2520010602477	11083	7D6251	.PISTON,DIFFERENTIAL.....	1
70	PFHZZ	5310010603770	11083	7D6101	.WASHER,FLAT.....	1
71	XDHZZ		11083	5T5296	.WASHER,KEYWAY.....	1
72	PFHZZ	5330010602535	11083	7D6232	.GASKET.....	1
73	PAHZZ	2520010602480	11083	7D6415	.CYLINDER,DIFFERENTI.....	1
74	PFHZZ	2520010603694	11083	8D4311	.CAGE,DIFFERENTIAL.....	1
75	XDHZZ		11083	7D6378	.BOLT,MACHINE.....	2
76	PFHZZ		11083	5P2268	.WIRE,LOCK.....	9
77	PFHHH	2520010602038	11083	8D5059	.DIFFERENTIAL GROUP.....	1
78	PFHZZ	5306010637817	11083	9D2706	..BOLT.....	8
79	XDHZZ		11083	3D6509	..PIN,STRAIGHT,HEADLE.....	8
80	PFHZZ	3040011836015	11083	8D4026	..HOUSING,MECHANICAL.....	1
81	XDHZZ		11083	5D5532	..BEARING,WASHER,THRU.....	2
82	PFHZZ	3020010603761	11083	7D9355	..GEAR,BEVEL.....	2
82	PFHZZ		11083	1187804	..GEAR, BEVEL.....	2
83	XDHZZ		11083	5D5533	..BEARING,WASHER,THRU.....	4
84	PFHZZ	3020010603760	11083	5D5468	..GEAR,BEVEL USE WITH 7D9355.....	4
84	PFHZZ		11083	1187805	..GEAR,SHAFT,BEVEL USE WITH 1187804	4
85	XDHZZ		11083	5D5498	..BEARING,SLEEVE.....	4
86	PFHZZ	2520010603707	11083	5D9675	..SPIDER,DIFFERENTIAL.....	1
87	PFHZZ	5310009353569	96906	MS51943-46	..NUT,SELF-LOCKING,HE.....	8
88	PFHZZ	5310008098533	96906	MS27183-23	..WASHER,FLAT.....	8
89	XDHZZ		11083	8D4027	..HOUSING,DIFFERENTIA.....	1
90	PFHZZ	2520010603690	11083	5D9265	.RING,DIFFERENTIAL.....	1
91	PFHZZ	3110001000614	60038	71750	.CUP,TAPERED ROLLER.....	1
92	PFHZZ	3110010603729	01212	71453	.CONE AND ROLLERS,TA.....	1
93	PFHZZ	2520010634260	11083	9D9253	.CAGE.....	1
94	PFHZZ	5310009353569	96906	MS51943-46	.NUT,SELF-LOCKING,HE.....	24
95	PFHZZ	5310008098533	96906	MS27183-23	.WASHER,FLAT.....	24



WP 0002 00			TM5-3805-248-23P			
(1)	(2)	(3)	(4)	(5)	(6)	(7)
ITEM	SMR			PART		
NO	CODE	NSN	CAGEC	NUMBER	DESCRIPTION AND USABLE ON CODES(UOC)	QTY
96	XDHZZ		11083	3B4597	.BOLT,MACHINE.....	24
97	XDHZZ		11083	8D3669	.GEAR,BEVEL.....	1
98	PFHZZ	5306011230891	80204	B1821BH050C150L	.BOLT,SELF-LOCKING.....	2
99	PFHZZ	5340011845439	11083	8M3391	.COVER,ACCESS.....	1
100	XDHZZ		11083	9M5874	.SHIM.....	1
101	PFHZZ	5331006334535	11083	2H3932	.O-RING.....	1
102	XDHZZ		11083	5T2633	.PIN,GROOVED,HEADLES.....	1

END OF FIGURE

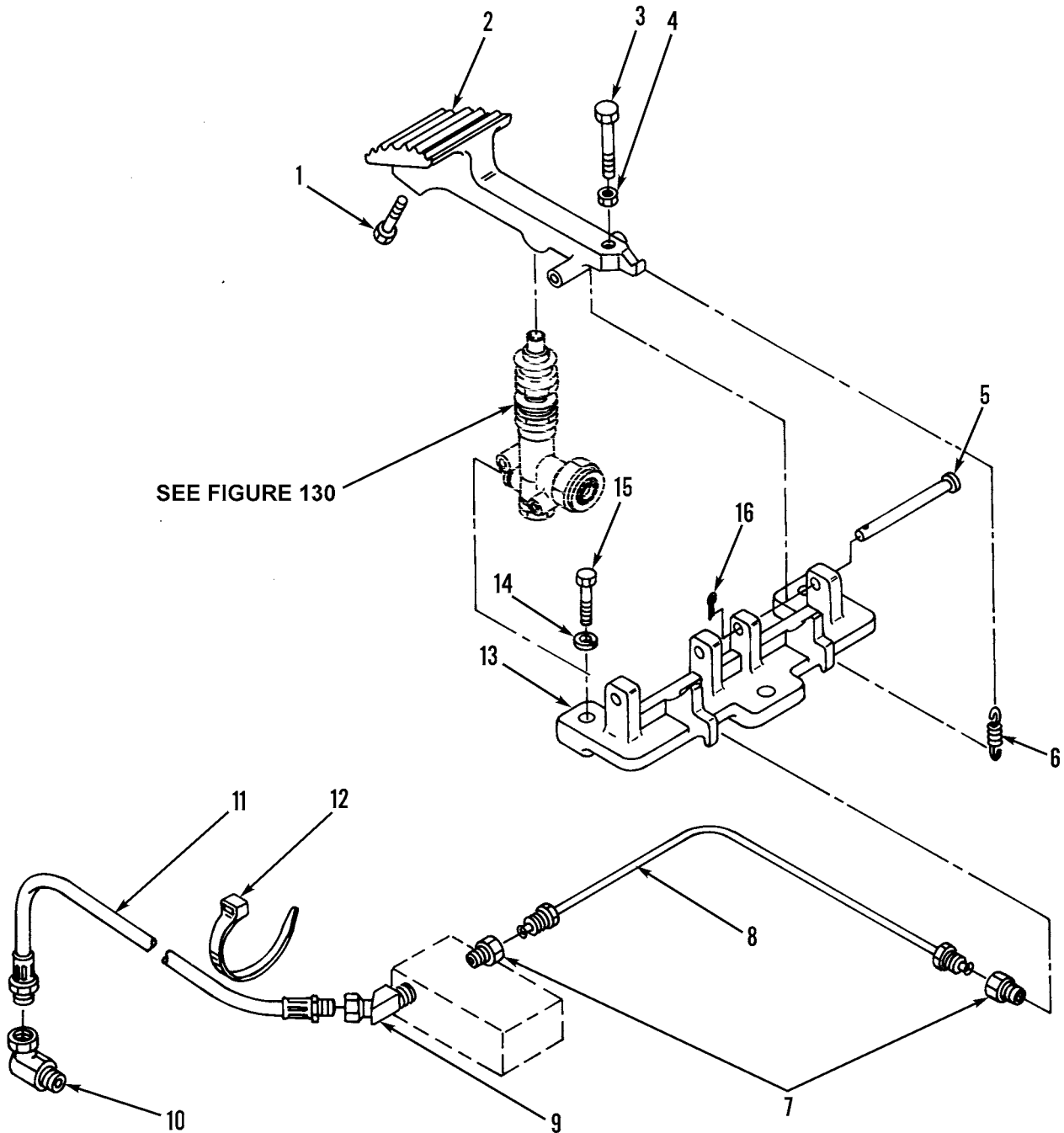

Figure 129. Differential Lock Control Lines and Fittings

WP 0002 00                      TM5-3805-248-23P  
 (1)    (2)    (3)                      (4)                      (5)                      (6)                      (7)  
 ITEM    SMR                      PART  
 NO    CODE    NSN                      CAGEC                      NUMBER                      DESCRIPTION AND USABLE ON CODES(UOC) QTY

GROUP 1002: DIFFERENTIAL  
 FIG. 129 DIFFERENTIAL LOCK CONTROL  
 LINES AND FITTINGS

1	PFFZZ	5306011128681	80204	B1821BH038C125L	BOLT, SELF-LOCKING.....	1
2	PFFZZ	5305007252317	11083	8D8690	PEDAL.....	1
3	PFFZZ	5305007252317	80204	B1821BH038C150N	SCREW, CAP, HEXAGON H.....	1
4	PFFZZ	5310008512682	96906	MS35691-17	NUT, PLAIN, HEXAGON.....	1
5	PFFZZ	5315010599347	11083	8D3372	PIN.....	1
6	PFFZZ	5360009318004	11083	5M9708	SPRING, HELICAL, EXTE.....	1
7	PFFZZ	4730010599344	11083	5K9246	ADAPTER, STRAIGHT, PI.....	2
8	PFFZZ	4710011801121	11083	2G3524	TUBE ASSEMBLY, METAL.....	1
9	PFFZZ	4730010589095	11083	3D7587	ELBOW, PIPE.....	1
10	PFFZZ	4730010609035	11083	3D6370	ELBOW, PIPE.....	1
11	PFFZZ	4720010603785	11083	6J7924	HOSE ASSEMBLY, NONME.....	1
12	PFOZZ	2815010534712	11083	7K1181	STRAP.....	4
13	PFFZZ	2510010634230	11083	8D6891	BRACKET.....	1
14	PFFZZ	5310005146849	11083	3B4506	WASHER, LOCK.....	3
15	PFFZZ	5306004238194	11083	1A2029	BOLT, MACHINE.....	3
16	PFFZZ	5315008392326	80205	MS24665-281	PIN, COTTER.....	1

END OF FIGURE

1  
2 thru 11

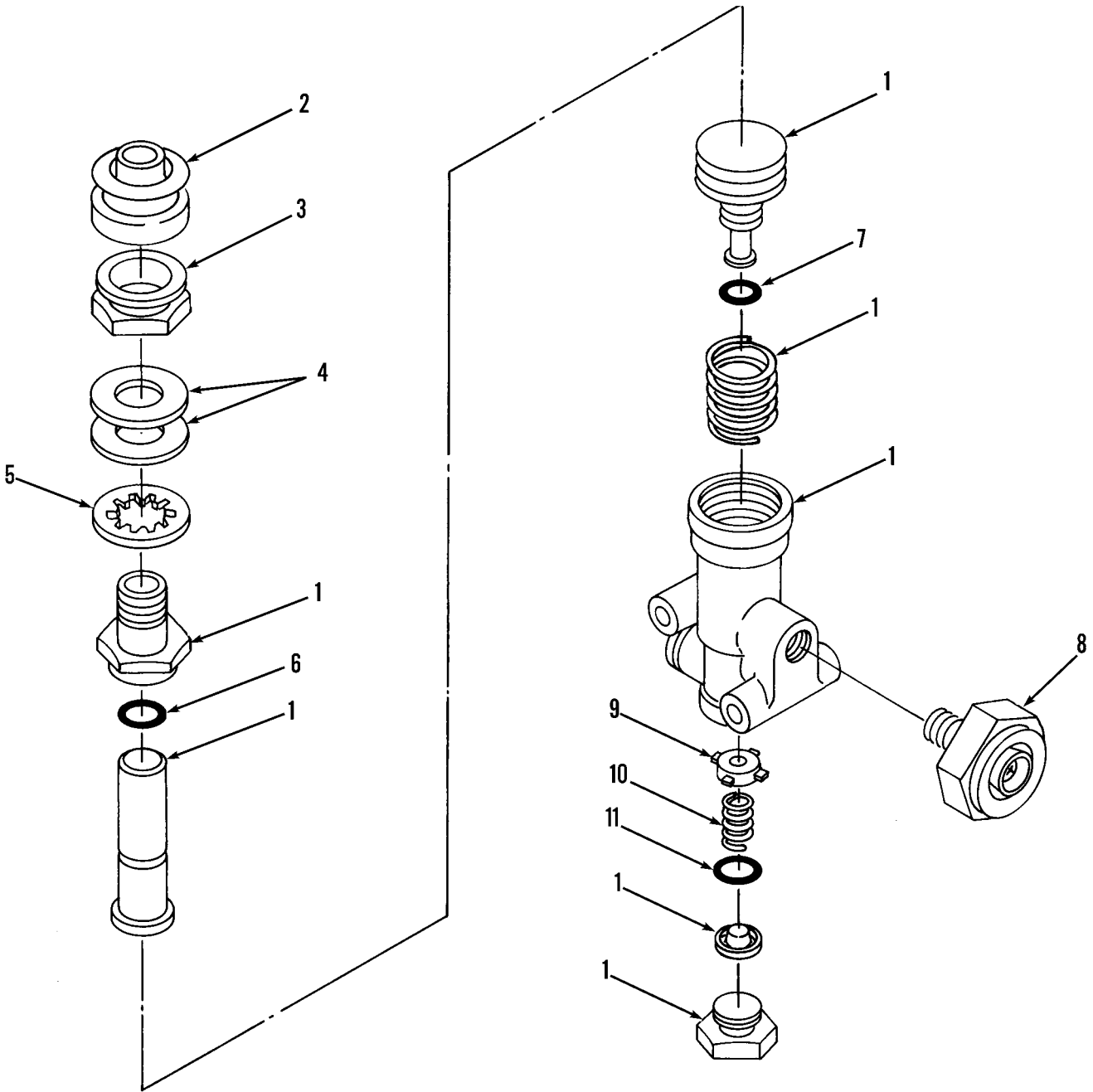

Figure 130. Differential Lock Control Valve Assembly

WP 0002 00			TM5-3805-248-23P			
(1)	(2)	(3)	(4)	(5)	(6)	(7)
ITEM	SMR			PART		
NO	CODE	NSN	CAGEC	NUMBER	DESCRIPTION AND USABLE ON CODES(UOC)	QTY

GROUP 1002: DIFFERENTIAL  
 FIG. 130 DIFFERENTIAL LOCK CONTROL  
 VALVE ASSEMBLY

1	PFFZZ	2530000289974	06853	284388	VALVE,BRAKE PNEUMAT.....	1
2	PFFZZ	2530007135633	06853	236022	.BOOT,VEHICULAR COMP.....	1
3	PFFZZ	5310010692734	06853	241837	.NUT,PLAIN,HEXAGON.....	1
4	PFFZZ	5310009998284	11083	5D1246	.WASHER,FLAT.....	2
5	PFFZZ	5310006601819	96906	MS35333-48	.WASHER,LOCK.....	1
6	PFFZZ	5331009206924	11083	1H1023	.O-RING.....	1
7	PFFZZ	5330008437194	11083	2D6392	.GASKET.....	1
8	XDFZZ		06853	284352	.VALVE,ASSEMBLY AIR.....	1
9	PFFZZ	2540011615140	06840	249534	.VALVE,UNLATCH,FIFTH.....	1
10	PFFZZ	5360009770780	06853	235729	.SPRING,HELICAL,COMP.....	1
11	PFFZZ	5331008590397	11083	8F3469	.O-RING.....	1

END OF FIGURE

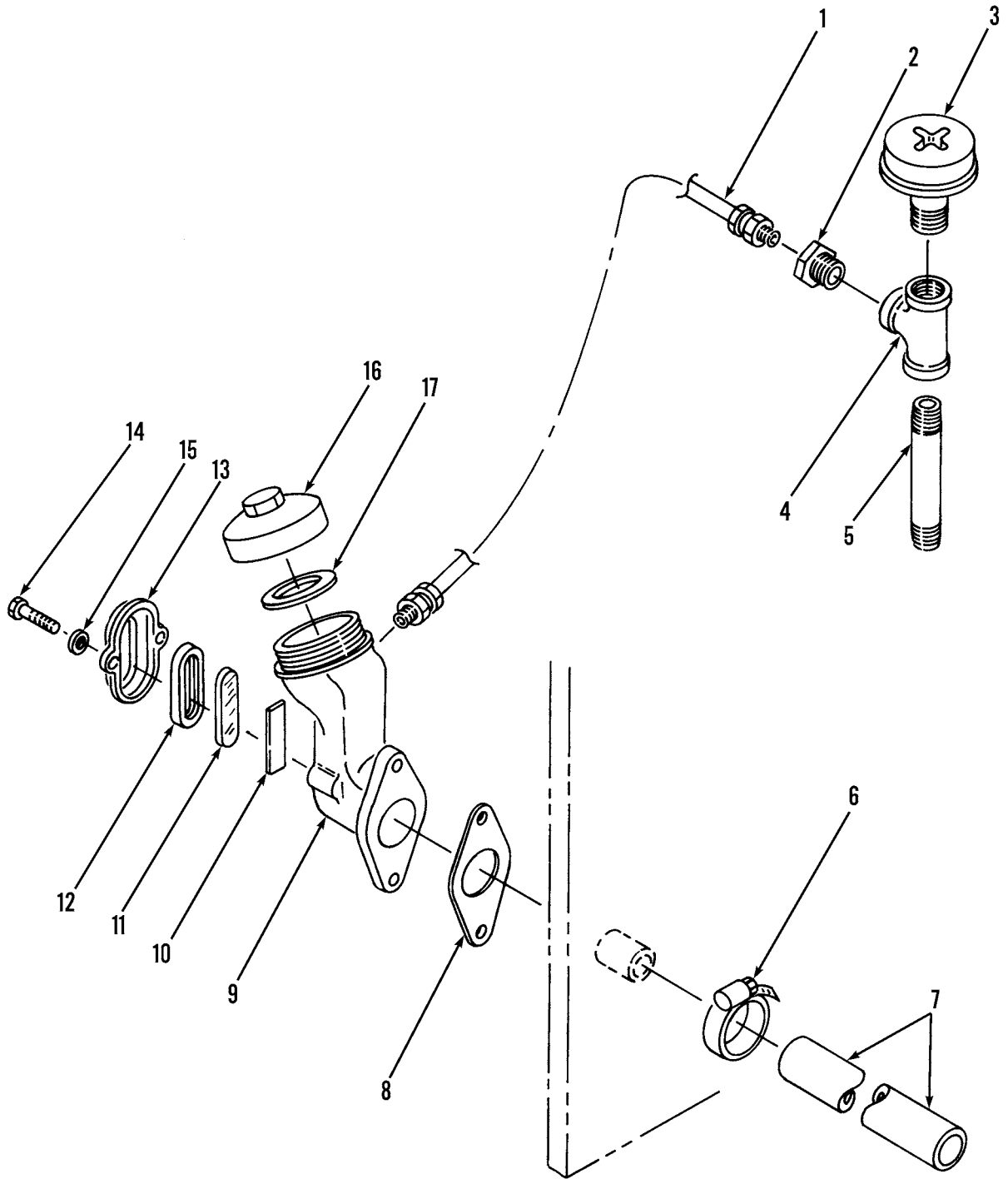

Figure 131. Differential Filler and Breather and Mounting

WP 0002 00		TM5-3805-248-23P				(6)	(7)
(1)	(2)	(3)	(4)	(5)			
ITEM	SMR			PART			
NO	CODE	NSN	CAGEC	NUMBER	DESCRIPTION AND USABLE ON CODES(UOC)		QTY
GROUP 1002: DIFFERENTIAL FIG. 131 DIFFERENTIAL FILLER AND BREATHER AND MOUNTING							
1	XDFZZ		13174	K5-CY02-02MBX02M	HOSE ASSEMBLY, NONME.....		1
				C-33.50(851MM)			
2	XDFZZ		96906	MS14304-ST1202	BUSHING, PIPE.....		1
3	XDFZZ		95993	10935AL	BREATHER.....		1
4	PFFZZ	4730002492032	11083	1L8444	TEE, PIPE.....		1
5	PFFZZ	4730002784103	96906	MS51873-106B	NIPPLE, PIPE.....		1
6	PFFZZ	4730009098627	58536	A-A-52506-F-36	CLAMP, HOSE.....		4
7	MFFZZ		11083	5P1291-9	HOSE, NONMETALLIC MAKE FROM PN 5P1291 9-INCHES.....		1
8	PAFZZ	5330011896525	11083	5T0722	GASKET.....		1
9	PFFZZ	4730011829270	11083	6G6554	ELBOW, SPECIAL.....		1
10	PFFZZ	9905011972987	11083	6G6613	PLATE, INSTRUCTION.....		1
11	PFFZZ	5355011876221	11083	5T3059	WINDOW, DIAL.....		1
12	PFFZZ	5330011838767	11083	6G6609	PACKING, PREFORMED.....		1
13	PFFZZ	6680012040729	11083	6G6626	RETAINER, GLASS INDI.....		1
14	PFFZZ	5306011140963	80204	B1821BH038C100L	BOLT, MACHINE.....		2
15	PFFZZ	5310001174788	11083	5M2894	WASHER, FLAT.....		2
16	PFFZZ	2590011842099	11083	4D0307	CAP, FILLER OPENING.....		1
17	PFFZZ	5330010630866	11083	4D0306	GASKET.....		1

END OF FIGURE

5  
6 thru 7

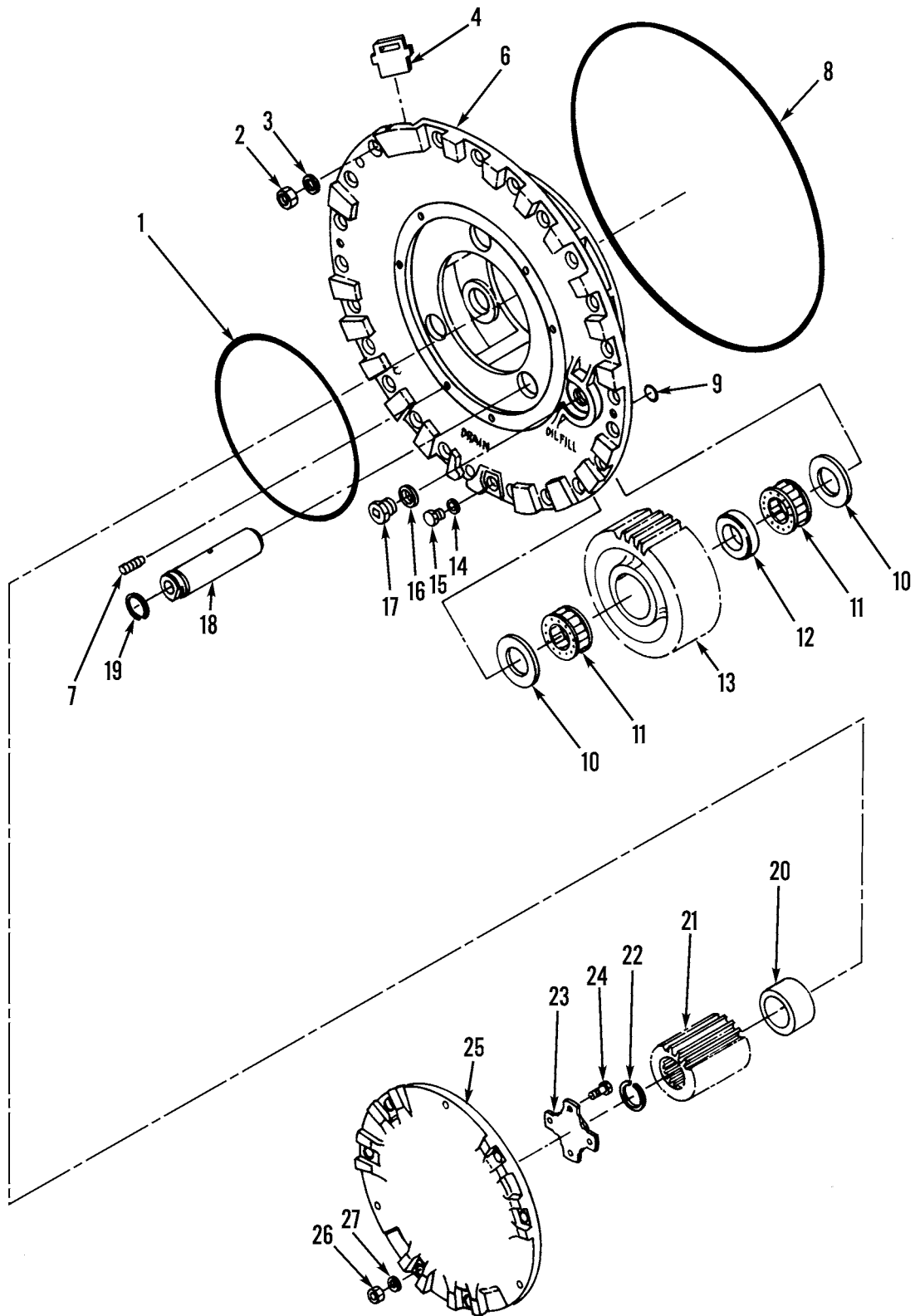

Figure 132. Tractor Final Drive Assembly



WP 0002 00		TM5-3805-248-23P				
(1)	(2)	(3)	(4)	(5)	(6)	(7)
ITEM	SMR			PART		
NO	CODE	NSN	CAGEC	NUMBER	DESCRIPTION AND USABLE ON CODES(UOC)	QTY
GROUP 1003: PLANETARY OR FINAL DRIVE						
FIG. 132 TRACTOR FINAL DRIVE						
ASSEMBLY						
1	PFFZZ	5331000813139	11083	4D1577	O-RING.....	2
2	PFFZZ	5310007638921	96906	MS51967-23	NUT, PLAIN, HEXAGON.....	44
3	PFFZZ	5310005847888	96906	MS35338-51	WASHER, LOCK.....	44
4	PFFZZ	2530010604345	11083	5T5682	DRIVER, WHEEL.....	2
5	PFFZH	2530008378496	11083	8W9697	CAGE, PLANETARY GEAR.....	2
6	XAFZZ		11083	6D8363	.CARRIER.....	1
7	PFFZZ	5307004582358	11083	2D8806	.STUD, CONTINUOUS THR.....	6
8	PFFZZ	5331009302476	11083	3D8422	O-RING.....	2
9	PFFZZ	5331002908365	11083	6F4855	O-RING.....	2
10	XDFZZ		11083	2G1006	INSULATOR, SPACER.....	12
11	PAFZZ	3110009264604	11083	4D3151	ROLLER ASSEMBLY, JOU.....	12
12	PFFZZ	5365010604436	11083	3D8418	SPACER, SLEEVE.....	6
13	PFFZZ	3020009890533	11083	4E0403	GEAR, SPUR.....	6
14	PFFZZ	5310005956378	80020	A87769-10	WASHER, FLAT.....	2
15	PFFZZ	5365007960960	11083	5F0304	PLUG, MACHINE THREAD.....	2
16	PFFZZ	5310002460262	11083	5B3265	WASHER, FLAT.....	2
17	PFFZZ	5365004265507	11083	6B5262	PLUG, MACHINE THREAD.....	2
18	PFFZZ	3040011813619	11083	2G6571	SHAFT, SHOULDERED.....	6
19	PFFZZ	5325002056668	11083	2F6067	RING, RETAINING.....	6
20	PFFZZ	5365011857304	11083	6G8372	SPACER, SLEEVE.....	2
21	PFFZZ	3020010604699	11083	4E2134	GEAR, SPUR.....	2
22	PFFZZ	5325010600813	11083	4D0141	RING, RETAINING.....	2
23	XDFZZ		11083	2G4553	PLATE, RETAINING, SHA.....	2
24	PFFZZ	5306006906976	03038	LH90725-59	BOLT, SELF-LOCKING.....	8
25	PFFZZ	5340011795361	11083	2G5884	COVER, ACCESS.....	2
26	PFFZZ	5310007680318	96906	MS51967-14	NUT, PLAIN, HEXAGON.....	12
27	PFFZZ	5310005845272	96906	MS35338-48	WASHER, LOCK.....	12

END OF FIGURE

1  
| 2 thru 3 |

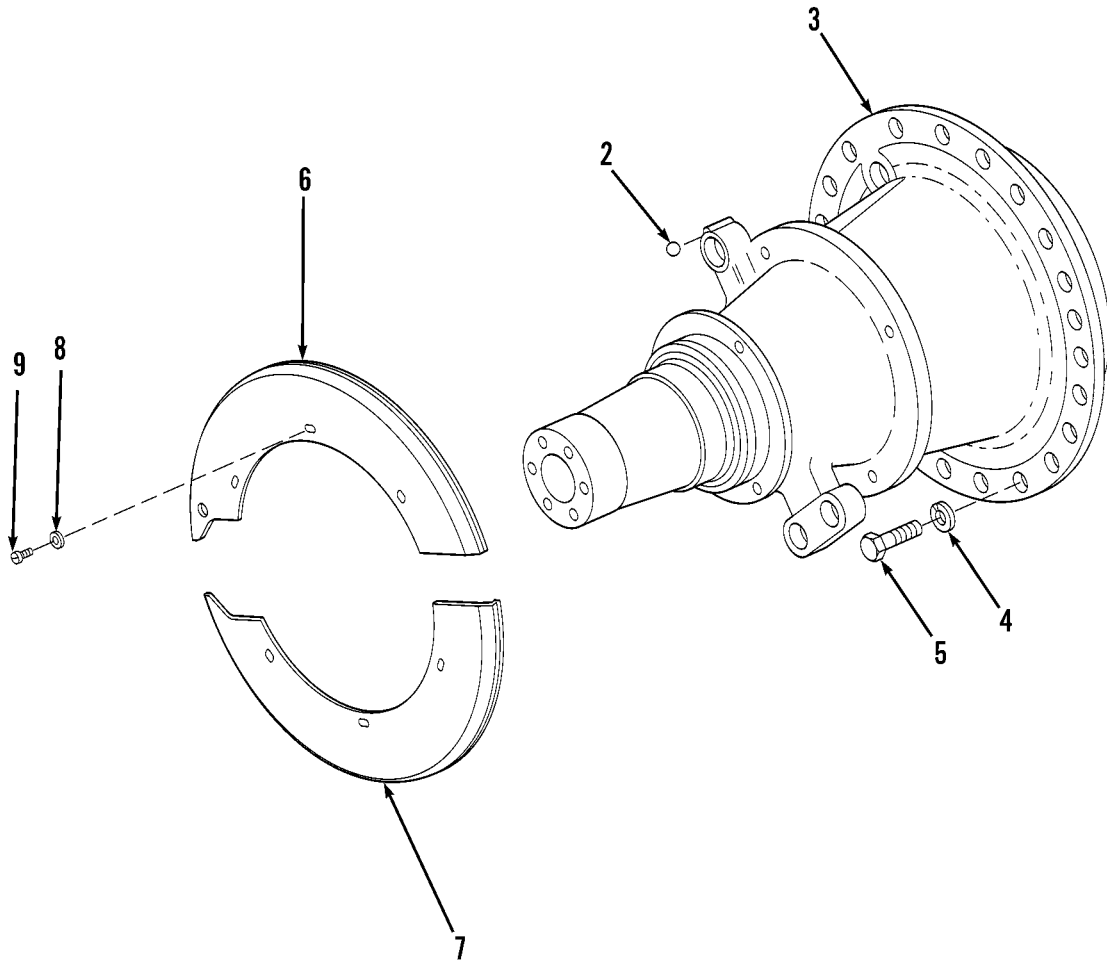

Figure 133. Scraper Rear Axle Housing Assembly

WP 0002 00			TM5-3805-248-23P			
(1)	(2)	(3)	(4)	(5)	(6)	(7)
ITEM	SMR			PART		
NO	CODE	NSN	CAGEC	NUMBER	DESCRIPTION AND USABLE ON CODES(UOC)	QTY
					GROUP 11: REAR AXLE	
					GROUP 1100: REAR AXLE ASSEMBLY	
					FIG. 133 SCRAPER REAR AXLE HOUSING	
					ASSEMBLY	
1	PFOZO	3130011857546	11083	6G8493	BEARING UNIT,BALL.....	2
2	PFOZZ	2815000119934	11083	4B9783	.BALL.....	1
3	XAOZZ		11083	6G8492	.HOUSING.....	1
4	PFOZZ	5310002624789	29510	39422D	WASHER,FLAT.....	44
5	PFOZZ	5305009227994	90099	1135E19FN188	SCREW,CAP,HEXAGON H.....	44
6	PFOZZ	2530010632979	11083	8X8662	SHIELD.....	2
7	PFOZZ	2530010632980	11083	3D7945	SHIELD.....	2
8	PFOZZ	5310010618633	11083	9L9132	WASHER.....	12
9	PFOZZ	5306011101130	11083	5K9107	BOLT,MACHINE.....	12

END OF FIGURE

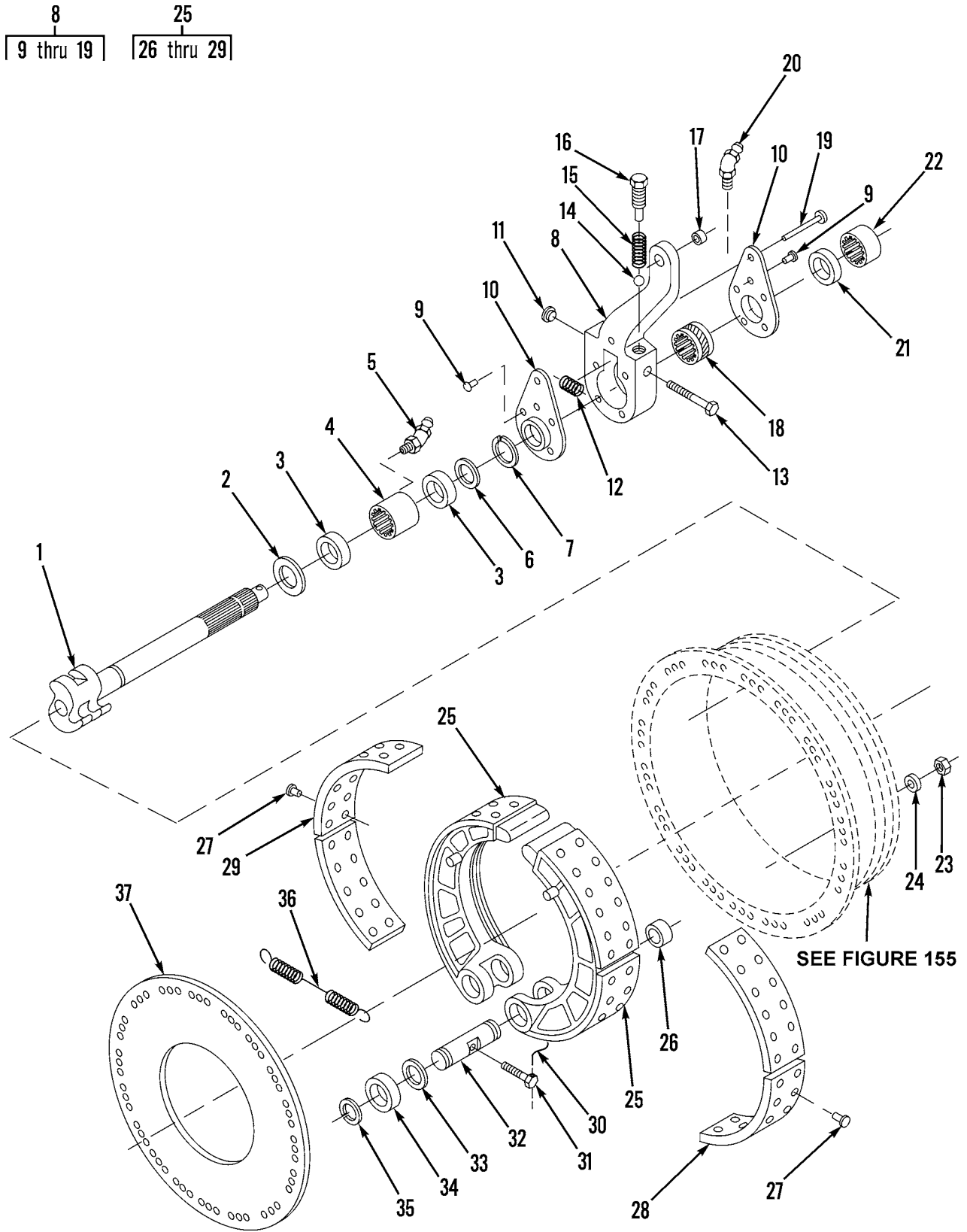

Figure 134. Tractor Service Brakes and Mounting

WP 0002 00		TM5-3805-248-23P				
(1)	(2)	(3)	(4)	(5)	(6)	(7)
ITEM	SMR			PART		
NO	CODE	NSN	CAGEC	NUMBER	DESCRIPTION AND USABLE ON CODES(UOC)	QTY
GROUP 12: BRAKES						
GROUP 1202: SERVICE BRAKES						
FIG. 134 TRACTOR SERVICE BRAKES AND MOUNTING						
1	PFOZZ	2530010637835	78500	2210-C-4579	CAMSHAFT RIGHT.....	1
1	PFOZZ	4730010643790	79470	7231 X 12Y	PLUG LEFT.....	1
2	PFOZZ	5310010632975	11083	3D4637	WASHER.....	2
3	PFOZZ	2530010515258	11083	2D0626	SEAL.....	4
4	PFOZZ	3110001836781	11083	5F2830	BEARING,ROLLER,NEED.....	2
5	PFOZZ	4730001720028	96906	MS15003-4	FITTING,LUBRICATION.....	2
6	PFOZZ	5310010632976	11083	3D4654	WASHER.....	2
7	XDOZZ	2520003527452	11083	2F6066	RING,RETAINING.....	2
8	PFOZZ	2530011967648	06853	102199	ADJUSTER,SLACK,BRAK LEFT HAND.....	1
8	PFOZZ	2530012178209	06853	102198	ADJUSTER,SLACK,BRAK RIGHT HAND.....	1
9	PFOZZ	2920010929211	06853	242567	.DUST SHIELD,BRUSH.....	2
10	PFOZZ	5977009356948	06853	242978	.COVER.....	2
11	PFOZZ	5340000087897	11083	1H9722	.PLUG,EXPANSION.....	1
12	XDOZZ		06853	233934	.WORM SHAFT.....	1
13	PFOZZ	3040010515270	06853	243325	.WORM SHAFT.....	1
14	PFOZZ	3110010515285	11083	3D2891	.BALL,BEARING.....	1
15	PFOZZ	5360010515327	06853	243326	.SPRING,HELICAL,COMP.....	1
16	PFOZZ	5970011367726	06853	243327	.INSULATOR,BUSHING.....	1
17	PAOZZ	3120010515277	06853	232121	.BUSHING.....	1
17	PAOZZ	3120010515277	06853	232121	.BUSHING.....	1
18	XDOZZ		06853	242975	.GEAR.....	1
19	XDOZZ		06853	242979	.RIVET,SOLID.....	5
20	PFOZZ	4730000109365	11083	3J7283	FITTING,HYDRAULIC.....	2
21	PFOZZ	5330008908034	11083	9H8839	SEAL,PLAIN ENCASED.....	2
22	PFOZZ	3110011904117	11083	5P9949	BEARING,ROLLER,NEED.....	2
23	PFOZZ	5310007680318	96906	MS51967-14	NUT,PLAIN,HEXAGON.....	84
24	PFOZZ	5310010532717	11083	9D4513	WASHER,LOCK.....	84
25	PFOZZ	2530010566523	11083	1876327	BRAKE,SHOE TYPE.....	4
26	PFOZZ	3110010515275	11083	7F7772	.BEARING.....	2
27	PFOZZ	5320010515274	11083	7D7301	.RIVET.....	28
28	KFOZZ	2530009207522	11083	1876328	.BRAKE LINING PART OF KIT P/N 1968823.....	1
29	KFOZZ	2530009207522	11083	1876329	.BRAKE LINING PART OF KIT P/N 1968823.....	1
30	XDOZZ		96906	MS20995F47	WIRE,NONELECTRICAL MAKE FROM P/N 5P6627.....	V
31	PFOZZ	5306010515272	11083	6D6813	BOLT.....	4
32	PFOZZ	5315010515276	11083	7F7780	PIN.....	4
33	PFOZZ	5310006054865	11083	7F7781	WASHER,BRAKE FELT.....	8
34	PFOZZ	5330003532419	78500	1205W205	RETAINER,PACKING.....	8
35	PFOZZ	2530007142324	11083	7F7783	LOCKSPRING,BRAKE SH.....	8
36	PFOZZ	5360010532701	56933	2258-V-542	SPRING.....	4
37	PFOZZ	2530011780731	11083	1325772	GUARD,MECHANICAL DR.....	2

END OF FIGURE

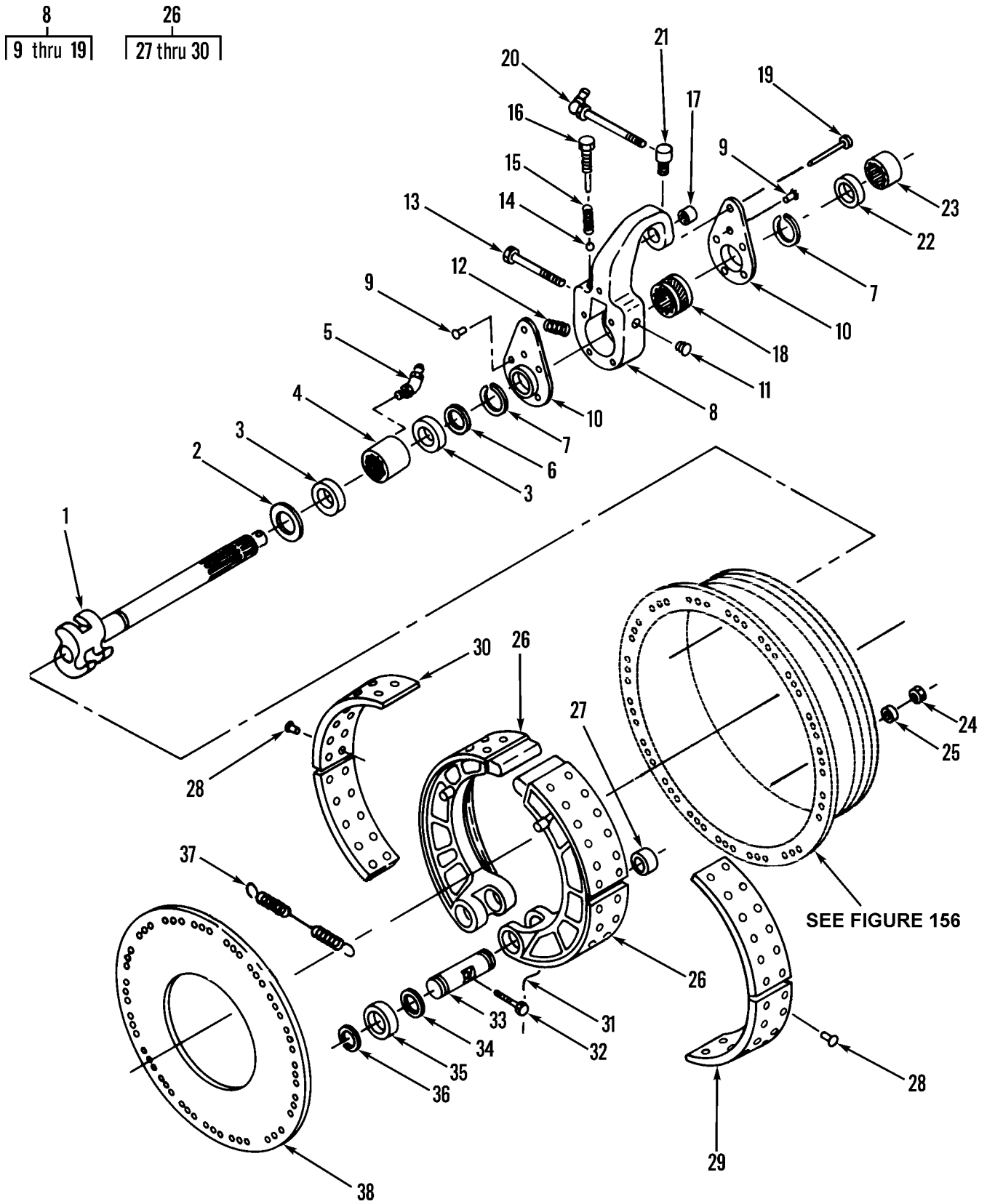

Figure 135. Scraper Service Brakes and Mounting

WP 0002 00			TM5-3805-248-23P			
(1)	(2)	(3)	(4)	(5)	(6)	(7)
ITEM	SMR			PART		
NO	CODE	NSN	CAGEC	NUMBER	DESCRIPTION AND USABLE ON CODES(UOC)	QTY
GROUP 1202: SERVICE BRAKES FIG. 135 SCRAPER SERVICE BRAKES AND MOUNTING						
1	PFOZZ	2530011773998	11083	2G9350	CAMSHAFT,ACTUATING, LEFT.....	1
1	PFOZZ	2530011793089	02397	2210-T-5012	CAMSHAFT,ACTUATING, RIGHT.....	1
2	PFOZZ	5310010632975	11083	3D4637	WASHER.....	2
3	PFOZZ	2530010515258	11083	2D0626	SEAL.....	4
4	PFOZZ	3110001836781	11083	5F2830	BEARING,ROLLER,NEED.....	2
5	PFOZZ	4730001720028	96906	MS15003-4	FITTING,LUBRICATION.....	2
6	PFOZZ	5310010632976	11083	3D4654	WASHER.....	2
7	XDOZZ	2520003527452	11083	2F6066	RING,RETAINING.....	4
8	PFOZZ	2530011762963	06853	102200	ADJUSTER,SLACK,BRAK RIGHT.....	1
8	PFOZZ	2530011762964	06853	102201	ADJUSTER,SLACK,BRAK LEFT.....	1
9	PFOZZ	2920010929211	06853	242567	.DUST SHIELD,BRUSH.....	2
10	PFOZZ	5977009356948	06853	242978	.HOLDER ASSEMBLY,ELE.....	2
11	PFOZZ	5340000087897	11083	1H9722	.PLUG,EXPANSION.....	1
12	XDOZZ		06853	233934	.WORM SHAFT.....	1
13	PFOZZ	3040010515270	06853	243325	.WORM SHAFT.....	1
14	PFOZZ	3110010515285	11083	3D2891	.BALL,BEARING.....	1
15	PFOZZ	5360010515327	06853	243326	.SPRING,HELICAL,COMP.....	1
16	PAOZZ	5970011367726	06853	243327	.INSULATOR,BUSHING.....	1
17	PFOZZ	3120010515277	06853	232121	.BUSHING.....	1
18	XDOZZ		06853	242975	.GEAR.....	1
19	XDOZZ		06853	242979	.RIVET.....	5
20	PFOZZ	4730002517831	04043	A-5309	FITTING,LUBRICATION.....	2
21	PFOZZ	4730002784814	11083	2D1683	ELBOW,PIPE.....	2
22	PFOZZ	5330007388623	11083	5H4856	SEAL,DUST,TORQUE CO.....	4
23	PFOZZ	3110007361105	96906	MS17131-36	BEARING,ROLLER,NEED.....	2
24	PFOZZ	5310007680318	96906	MS51967-14	NUT,PLAIN,HEXAGON.....	84
25	PFOZZ	5310010532717	11083	9D4513	WASHER,LOCK.....	84
26	PFOZZ	2530010566523	11083	1876327	BRAKE,SHOE TYPE.....	4
27	KFOZZ	3110010515275	11083	7F7772	.BEARING.....	2
28	PFOZZ	5320010515274	11083	7D7301	.RIVET.....	28
29	KFOZZ	2530009207522	11083	1876328	.BRAKE LINING PART OF KIT P/N 1968823.....	1
30	KFOZZ	2530009207522	11083	1876329	.BRAKE LINING PART OF KIT P/N 1968823.....	1
31	XDOZZ		96906	MS20995F47	WIRE,NONELECTRICAL MAKE FROM P/N 5P6627.....	1
32	PFOZZ	5306010515272	11083	6D6813	BOLT.....	4
33	PFOZZ	5315010515276	11083	7F7780	PIN.....	4
34	PFOZZ	5310006054865	60038	5X-191	WASHER,BRAKE FELT.....	8
35	PPFZZ	5330003532419	60038	1205-W-205	SPACER,RING.....	8
36	PPFZZ	2530007142324	60038	1218-W-23	LOCKSPRING,BRAKE SH.....	8
37	PFOZZ	5360010532701	02397	2258-V-542	SPRING.....	4
38	PFOZZ	2530011780731	11083	1325772	GUARD,MECHANICAL DR.....	2

END OF FIGURE





4  
5 thru 45

5  
6 thru 9

16  
17

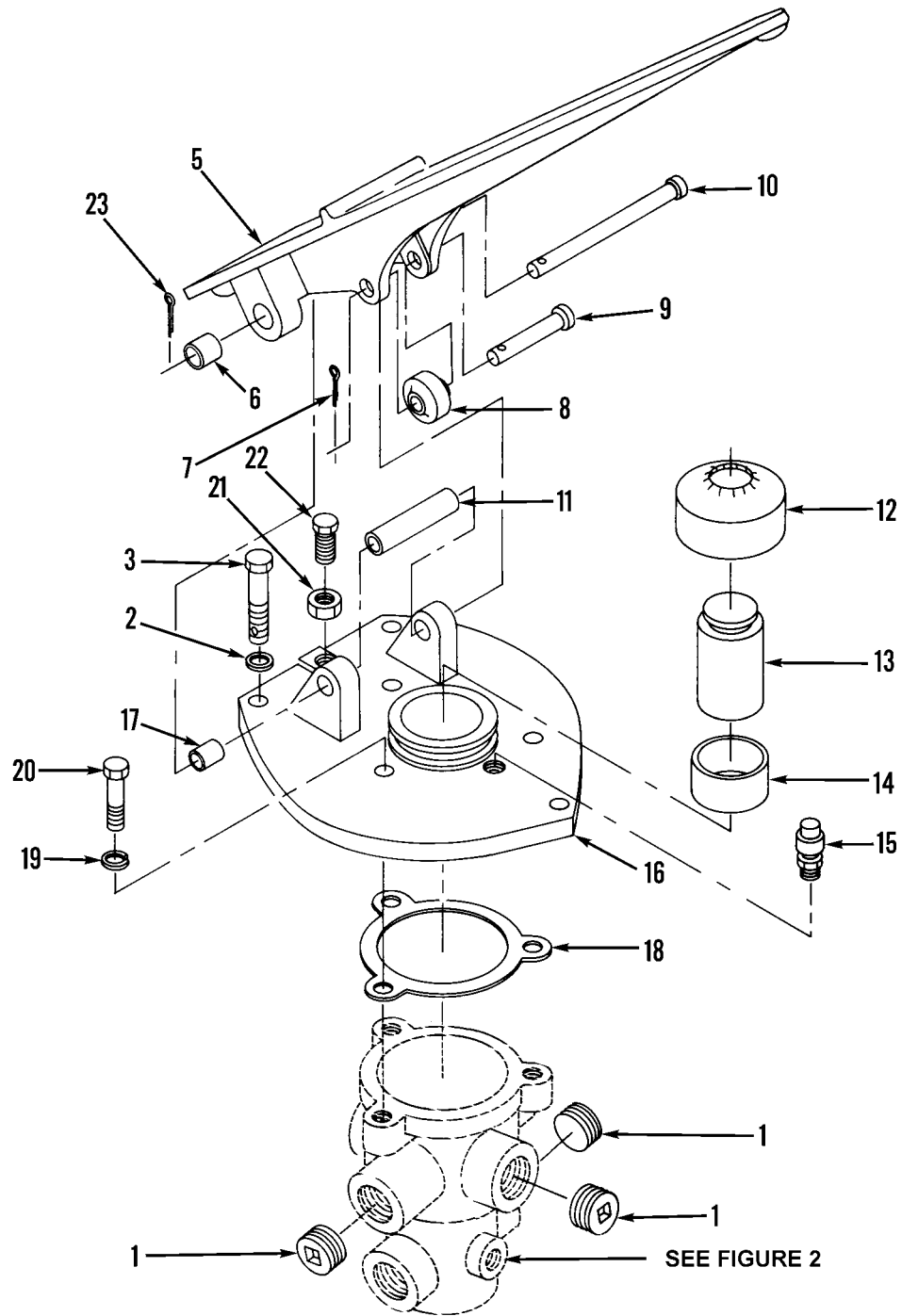

Figure 136. Air Brake Treadle Valve Assembly and Mounting (sheet 1 of 2)

- 24  
25 thru 45
- 25  
26 thru 29
- 34  
35 thru 44

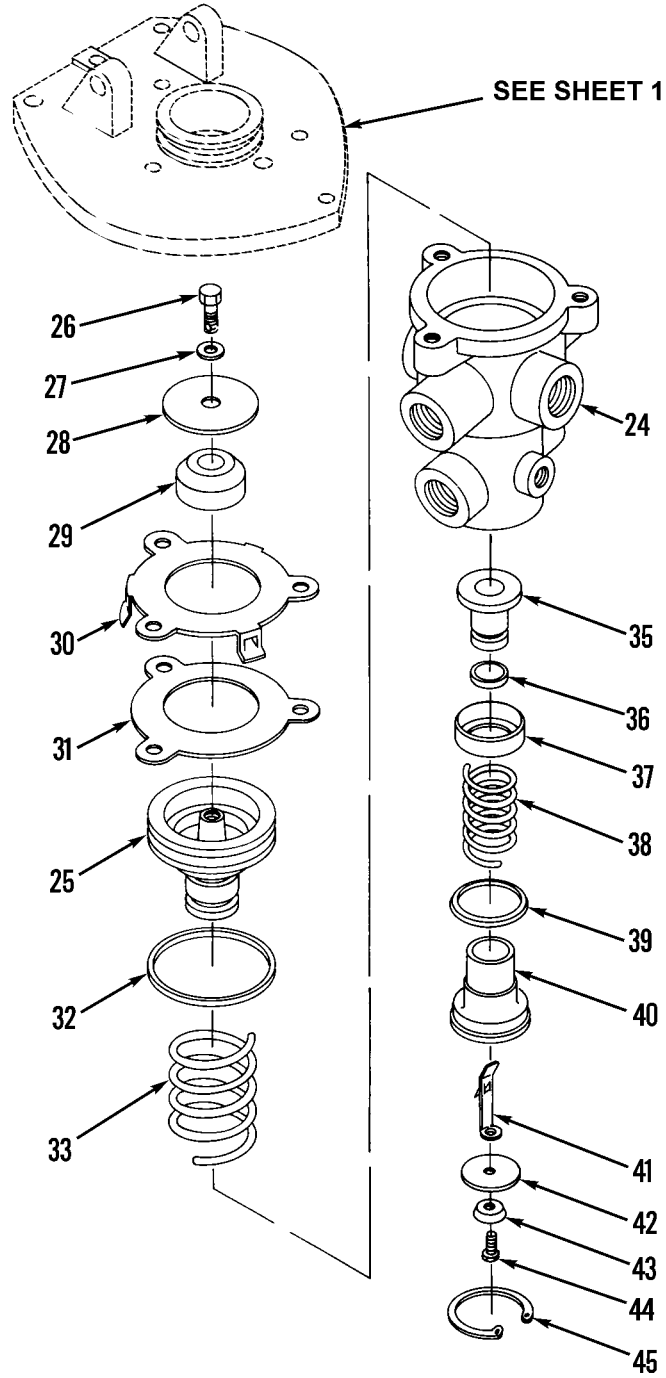

Figure 136. Air Brake Treadle Valve Assembly and Mounting (Sheet 2 of 2)

WP 0002 00 TM5-3805-248-23P  
 (1) (2) (3) (4) (5) (6) (7)  
 ITEM SMR PART  
 NO CODE NSN CAGEC NUMBER DESCRIPTION AND USABLE ON CODES(UOC) QTY

GROUP 1208: AIR BRAKE SYSTEM  
 FIG. 136 AIR BRAKE TREADLE VALVE  
 ASSEMBLY AND MOUNTING

1	PFOZZ	4730002783383	15235	PLG1	PLUG,PIPE.....	3
2	PFOZZ	5310000814219	96906	MS27183-12	WASHER,FLAT.....	3
3	PAOZZ	4720010660594	11083	4S7528	HOSE ASSY.....	3
4	PFOZZ	4820011769522	06853	289398	VALVE,REGULATING,FL.....	1
5	PFFZZ	2540010630780	06853	281824	.PEDAL,CONTROL.....	1
6	PBFZZ	3120001452180	96906	MS17795-46	..BEARING,SLEEVE.....	2
7	PFFZZ	5315008392326	80205	MS24665-281	..PIN,COTTER.....	1
8	XDFZZ		06853	233034	..ROLLER,LINEAR-ROTAR.....	1
9	XDFZZ		11083	7B9323	..PIN,STRAIGHT,HEADED.....	1
10	PFFZZ	5315008654856	06853	238474	.PIN,STRAIGHT,HEADED.....	1
11	XDFZZ		06853	290575	.SPACER.....	1
12	PFFZZ	2530007755723	06853	236982	.BOOT,VEHICULAR COMP.....	1
13	PFFZZ	5340011928353	11083	6G1567	.PLUNGER,DETENT.....	1
14	PFFZZ	3120011787442	06853	292646	.BEARING,SLEEVE.....	1
15	PFFZZ	4820008083669	95879	G-131000	.VALVE,VENT.....	1
16	PFFZZ	2530011786575	06853	289399	.PLATE ASSEMBLY,MOUN.....	1
17	XDFZZ		06853	244926	..BEARING,BALL,ANNULA.....	2
18	XDFZZ		06853	245570	.GASKET.....	1
19	PFFZZ	5310004079566	96906	MS35338-45	.WASHER,LOCK.....	3
20	PFFZZ	5310007638921	96906	MS51967-23	.NUT,PLAIN,HEXAGON.....	3
21	PFFZZ	5310011337216	06853	230250	.NUT,PLAIN,HEXAGON.....	1
22	XDFZZ	5305010630779	06853	236196	.SCREW.....	1
23	PFFZZ	5315008423044	96906	MS24665-283	.PIN,COTTER.....	1
24	PFFFF	2530011272348	06853	282840	.VALVE,BRAKE PNEUMAT.....	1
25	XDFZZ		06853	276676	..PISTON ASSEMBLY.....	1
26	PFFZZ	5306011124341	80204	B1821BH025C063L	...BOLT,MACHINE.....	1
27	XDFZZ		06853	239713	...WASHER,FLAT.....	1
28	PFFZZ	5365010854278	06853	239634	...SPACER,PLATE.....	1
29	PFFZZ	5342009314527	06853	241559	...MOUNT,RESILIENT,WEA.....	1
30	PFFZZ	2530009802384	06853	239668	..RETAINER,BRAKE VALV.....	1
31	XDFZZ		06853	245570	..GASKET.....	1
32	PFFZZ	5331000853494	06853	239643	..O-RING.....	1
33	PAFZA	5360006292560	06853	235829	..SPRING,HELICAL,COMP.....	1
34	PFFZZ	2530009802376	06853	229502	..VALVE,SAFETY RELIEF.....	1
35	PFFZZ	4820009802379	06853	239979	...SLEEVE,DIRECTIONAL.....	1
36	PFFZZ	5331008558054	11083	4D2297	...O-RING.....	1
37	PFFZZ	2530002839210	06853	240960	...VALVE RETAINER,BRAK.....	1
38	PFFZZ	5360001520334	06853	239627	...SPRING,HELICAL,COMP.....	1
39	PFFZZ	5331008558047	11083	5M2057	...O-RING.....	1
40	PAFZA	4810002854323	06853	244586	...SEAT,VALVE.....	1
41	PAFZZ	5360001520332	06853	239737	...SPRING,FLAT.....	1
42	PFFZZ	4820009802377	06853	239615	...DIAPHRAGM,VALVE,FLA.....	1
43	PFFZZ	5310009802380	06853	239708	...WASHER,BRAKE DIAPHR.....	1
44	PFFZZ	5305009846191	96906	MS35206-243	...SCREW,MACHINE.....	1
45	PFFZZ	5325008042782	96906	MS16625-1162	..RING,RETAINING.....	1

END OF FIGURE

1  
2 thru 24

19  
20 thru 22

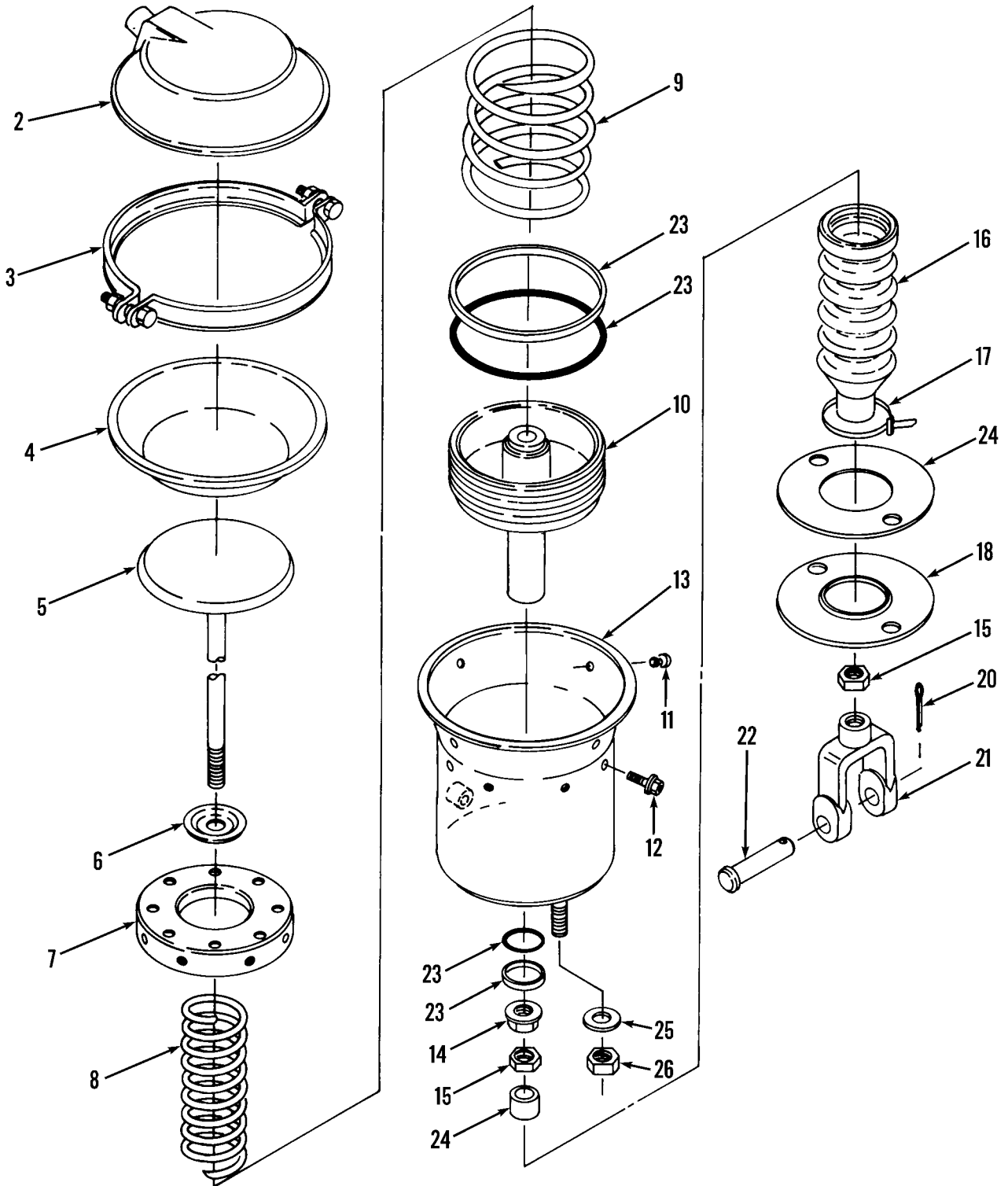

Figure 137. Tractor Air Brake Actuator Assembly

WP 0002 00			TM5-3805-248-23P			
(1)	(2)	(3)	(4)	(5)	(6)	(7)
ITEM	SMR			PART		
NO	CODE	NSN	CAGEC	NUMBER	DESCRIPTION AND USABLE ON CODES(UOC)	QTY
GROUP 1208: AIR BRAKE SYSTEM						
FIG. 137 TRACTOR AIR BRAKE ACTUATOR						
ASSEMBLY						
1	PFOZO	2530014152558	11083	8W8357	ACTUATOR ASSEMBLY,A.....	2
2	PFOZZ	2530011982900	54690	KSM4040757	.PLATE,PRESSURE,BRAK.....	1
3	PFOZZ	5340011840999	54690	4031063	.CLAMP,LOOP.....	1
4	PAOZZ	2990011295874	11083	6K1807	.DIAPHRAGM.....	1
5	XDOZZ		54690	KSM4040896	.PUSHROD,AIR BRAKE C.....	1
6	XDOZZ		54690	4031047	.RETAINER SPRING.....	1
7	PAOZZ	2530010538163	54690	4031017	.SUPPORT,SPRING.....	1
8	PFOZZ	5360011857710	54690	KSM4041092	.SPRING,HELICAL,COMP.....	1
9	PFOZZ	5360010537519	54690	4031002	.SPRING.....	1
10	PAOZZ	2990011848015	54690	4031744	.PISTON ASSY.....	1
11	PFOZZ	5342011112445	26622	4031076	.PLUG.....	4
12	PFOZZ	5305011059212	26622	4031041	.SCREW.....	8
13	PFOZZ	2520011841044	54690	4040592	.CYLINDER HEAD,TRANS.....	1
14	PFOZZ	2530010537521	54690	4031340	.NUT,FLANGED.....	1
15	PFOZZ	5310008913405	96906	MS35691-54	.NUT,PLAIN,HEXAGON.....	2
16	PFOZZ	2530010659106	01276	4036104	.BOOT,VEHICULAR COMP.....	1
17	PFOZZ	2920010589099	11083	3S2093	.STRAP.....	1
18	XDOZZ		54690	4031181	.RETAINER,BOOT.....	1
19	XDOOO		06853	229496	.CLEVIS,ROD END.....	1
20	PFOZZ	5315000137228	80205	MS24665-423	..PIN,COTTER.....	1
21	PAOZZ	5340011854522	06853	239636	..CLEVIS,ROD END.....	1
22	PFOZZ	5315010518806	11083	8S6154	..PIN,STRAIGHT,HEADED.....	1
23	PFOZZ	2530000069570	06721	M4040025	.PARTS KIT,BRAKE CHA.....	1
24	PFOZZ	2530010659104	54690	4040652	.KIT,DUST BOOT.....	1
25	PFOZZ	5310008238803	96906	MS27183-21	WASHER,FLAT.....	4
26	PFOZZ	5310007638905	96906	MS51968-20	NUT,PLAIN,HEXAGON.....	4

END OF FIGURE

3  
4

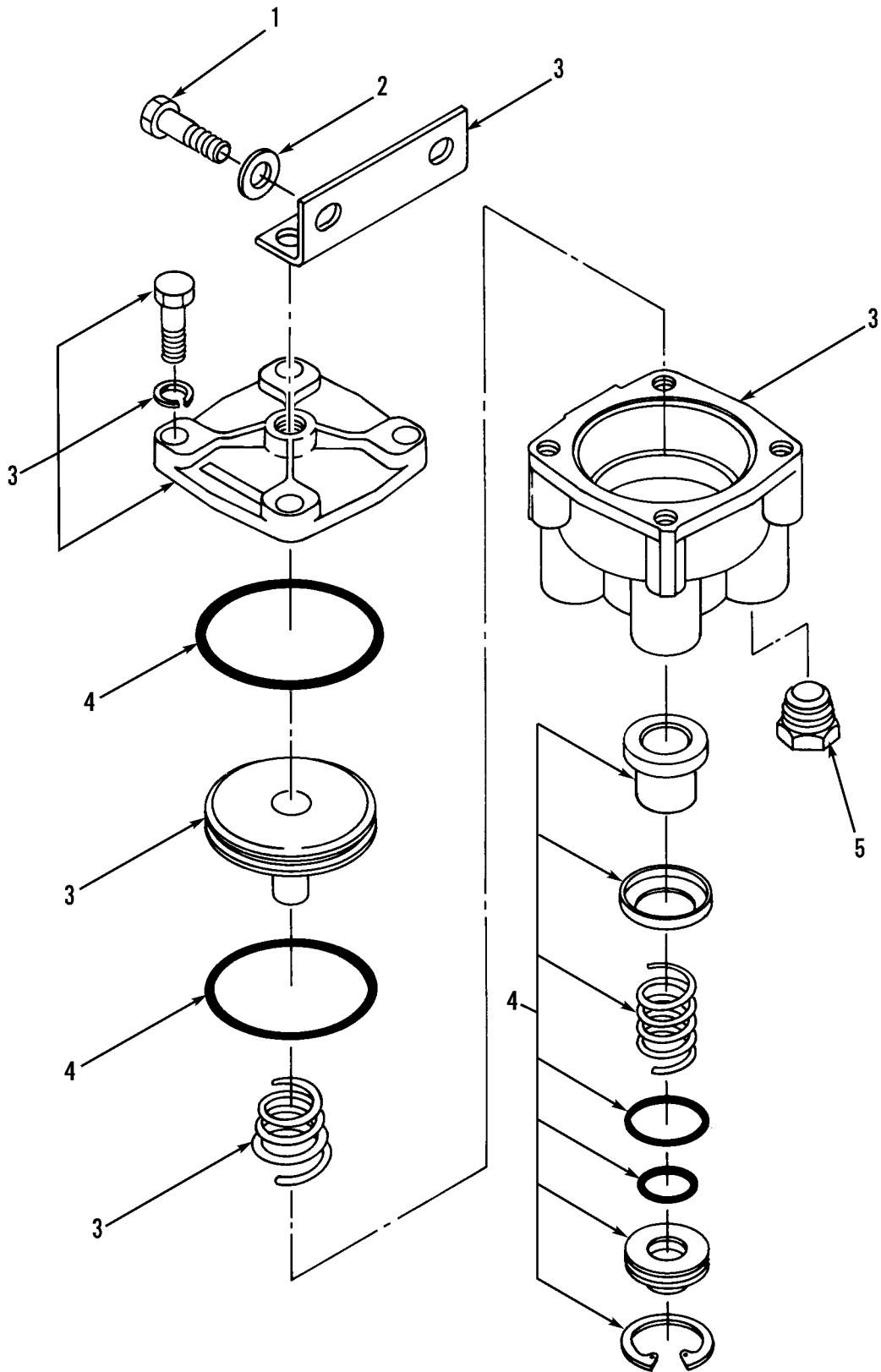

Figure 138. Tractor Air Brake Relay Valve Assembly and Mounting

WP 0002 00			TM5-3805-248-23P			
(1)	(2)	(3)	(4)	(5)	(6)	(7)
ITEM	SMR			PART		
NO	CODE	NSN	CAGEC	NUMBER	DESCRIPTION AND USABLE ON CODES(UOC)	QTY

GROUP 1208: AIR BRAKE SYSTEM  
 FIG. 138 TRACTOR AIR BRAKE RELAY  
 VALVE ASSEMBLY AND MOUNTING

1	PFOZZ	5306006906976	03038	LH90725-59	BOLT,SELF-LOCKING.....	2
2	PFOZZ	5310001174788	11083	5M2894	WASHER,FLAT.....	2
3	PFOZZ	2530011479995	06853	102166	VALVE,RELAY,AIR PRE.....	1
4	XDOZZ		06853	102802	.PARTS KIT,RELAY VAL.....	1
5	PFOZZ	4730004606725	6N299	0920416	PLUG,PIPE.....	2

END OF FIGURE

1  
2 thru 7

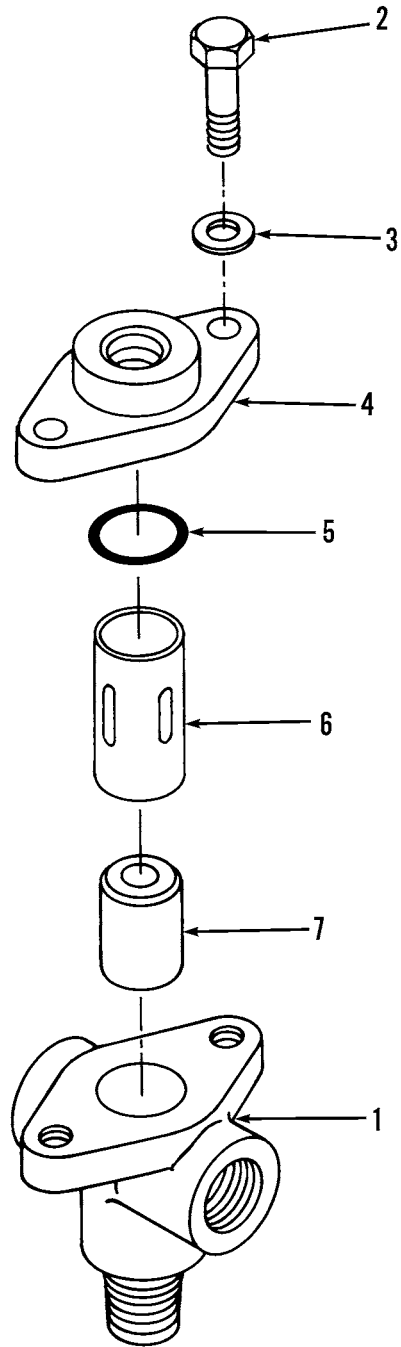

Figure 139. Tractor Air Brake Double Check Valve Assembly



WP 0002 00                      TM5-3805-248-23P  
 (1)    (2)    (3)                      (4)                      (5)                      (6)                      (7)  
 ITEM    SMR                      PART  
 NO    CODE    NSN                      CAGEC                      NUMBER                      DESCRIPTION AND USABLE ON CODES(UOC) QTY

GROUP 1208: AIR BRAKE SYSTEM  
 FIG. 139 TRACTOR AIR BRAKE DOUBLE  
 CHECK VALVE ASSEMBLY

1	PFOZO	4820009279364	06853	278597	VALVE,DOUBLE CHECK.....	1
2	PFOZZ	5305000680508	80204	B1821BH025C075N	.SCREW,CAP,HEXAGON H.....	2
3	PFOZZ	5310001670835	88044	AN960-416L	.WASHER,FLAT.....	1
4	PFOZZ	4730001610032	06853	243588	.ADAPTER,STRAIGHT,FL.....	1
5	PFOZZ	5331009293499	11083	3D4245	.O-RING.....	1
6	PFOZZ	4820010851836	06853	239949	.SHUTTLE GUIDE,DOUBL.....	1
7	PFOZZ	4820001143168	06853	237497	.VALVE,FLOW CONTROL.....	1

END OF FIGURE

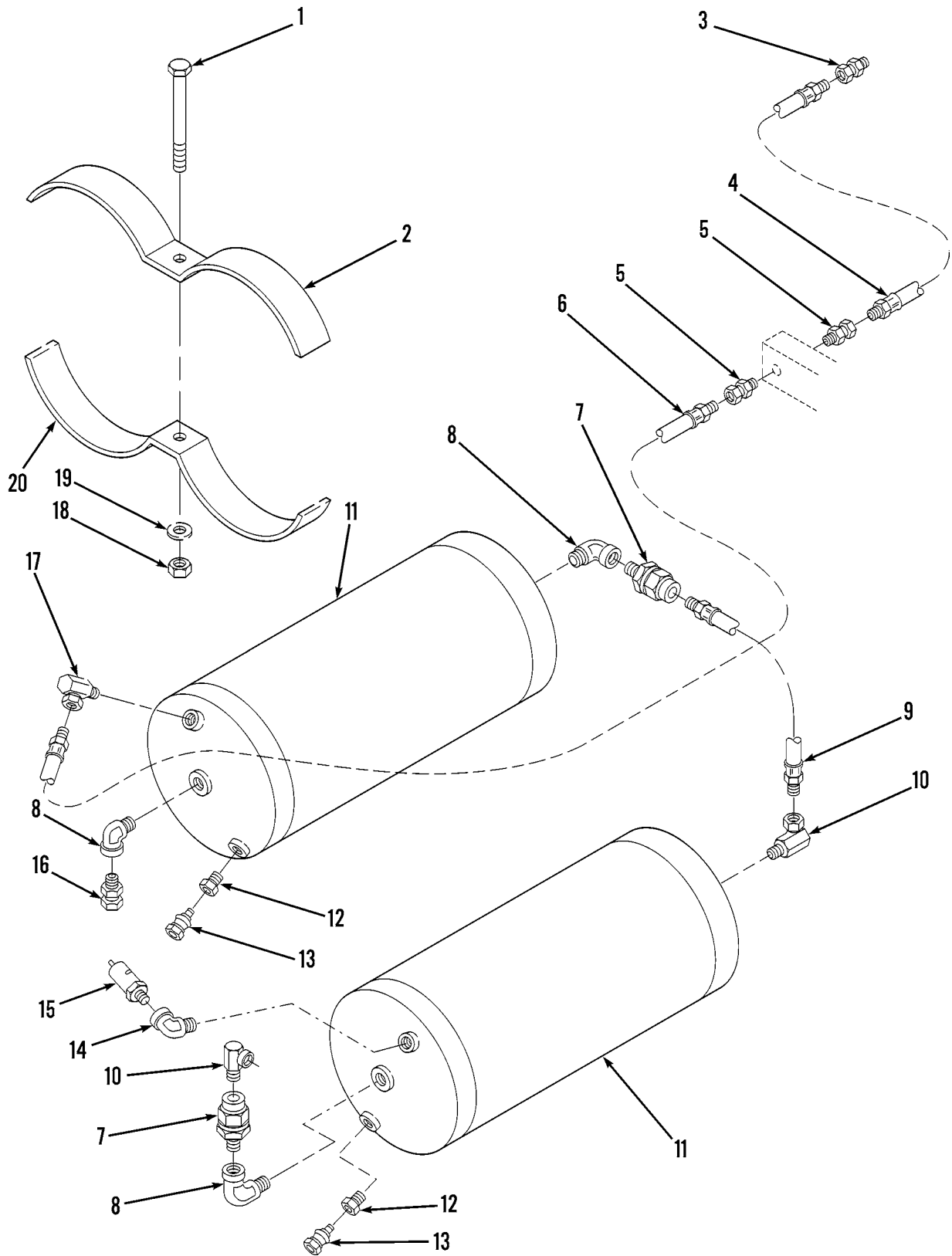

Figure 140. Tractor Air Tank Assemblies, Lines, Fittings and Mounting

WP 0002 00			TM5-3805-248-23P			
(1)	(2)	(3)	(4)	(5)	(6)	(7)
ITEM	SMR			PART		
NO	CODE	NSN	CAGEC	NUMBER	DESCRIPTION AND USABLE ON CODES(UOC)	QTY

GROUP 1208: AIR BRAKE SYSTEM  
 FIG. 140 TRACTOR AIR TANK  
 ASSEMBLIES, LINES, FITTINGS  
 AND MOUNTING

1	PFOZZ	5306010630667	11083	4H3283	BOLT,MACHINE.....	2
2	PFOZZ	5342010630641	11083	2D9089	CLAMP.....	2
3	PFOZZ	4730010589103	11083	4D2560	REDUCER,PIPE.....	1
4	PFOZZ	4720009295471	11083	4S6667	HOSE ASSEMBLY,NONME.....	1
5	PFOZZ	4730002895191	11083	4H6147	COUPLING,PIPE.....	2
6	PFOZZ	4720011844241	11083	6D9858	HOSE ASSEMBLY,NONME.....	1
7	PFOZZ	4820007748299	70810	227717	VALVE,CHECK.....	2
8	PFOZZ	4730002892357	79470	8137731	ELBOW,PIPE.....	3
9	PFOZZ	4720010625423	11083	9D1072	HOSE ASSEMBLY,NONME.....	1
10	PFOZZ	4730003594717	11083	2H3940	ELBOW,PIPE.....	2
11	PFOZZ	2530010630810	11083	7D7719	TANK,PRESSURE.....	2
12	XDOZZ		11083	7D6865	BODY.....	2
13	PFOZZ	2530000289991	11083	7D6864	BLEEDER VALVE,HYDRA.....	2
14	PFOZZ	4730000358036	98441	1095-4-4S-F	ELBOW,PIPE.....	1
15	PFOZZ	4820005952761	16662	AX836	VALVE,SAFETY RELIEF.....	1
16	PFOZZ	4730008624703	11083	2H9091	REDUCER,PIPE.....	1
17	PFOZZ	4730002892370	11083	5H4778	ELBOW,PIPE.....	1
18	PFOZZ	5310014297859	11083	6V8801	NUT,PLAIN,HEXAGON.....	2
19	PFOZZ	5310001174788	11083	5M2894	WASHER,FLAT.....	2
20	PFOZZ	5340011841204	11083	5H4954	STRAP,RETAINING.....	2

END OF FIGURE

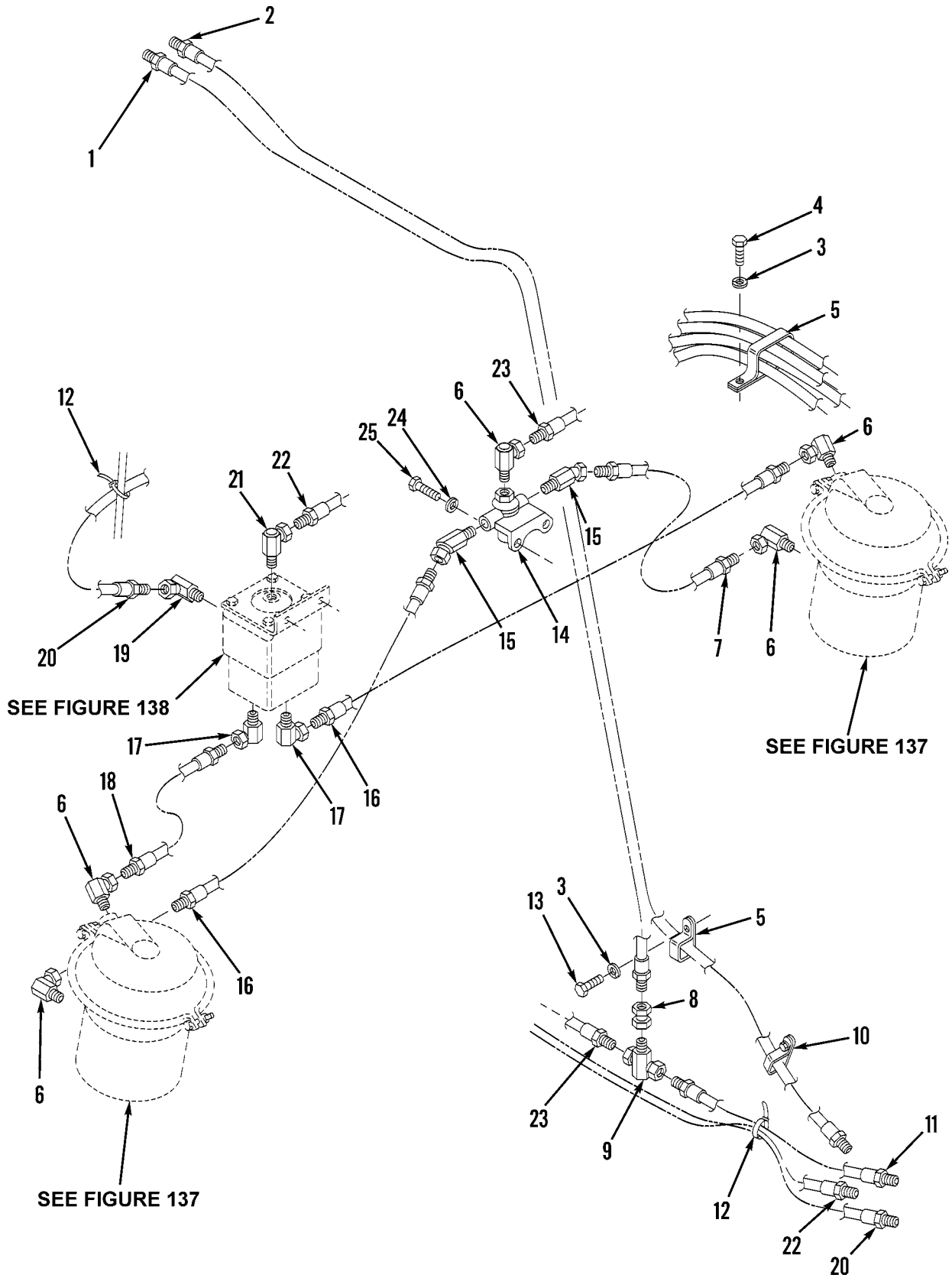

Figure 141. Tractor Air Brake Lines and Fittings and Mounting

WP 0002 00			TM5-3805-248-23P			
(1)	(2)	(3)	(4)	(5)	(6)	(7)
ITEM	SMR			PART		
NO	CODE	NSN	CAGEC	NUMBER	DESCRIPTION AND USABLE ON CODES(UOC)	QTY

GROUP 1208: AIR BRAKE SYSTEM  
 FIG. 141 TRACTOR AIR BRAKE LINES AND  
 FITTINGS AND MOUNTING

1	PFOZZ	4720010945156	11083	6D9598	HOSE ASSEMBLY, NONME.....	1
2	PFOZZ	4720010946263	11083	4D0593	HOSE ASSEMBLY, NONME.....	1
3	PFOZZ	5310001174788	11083	5M2894	WASHER, FLAT.....	2
4	PFOZZ	5306011101130	11083	5K9107	BOLT, SELF-LOCKING.....	1
5	PFOZZ	5342010632989	11083	4D6463	CLIP.....	3
6	PFOZZ	4730007064566	63906	6MA6UFS	ELBOW, PIPE.....	5
7	PFOZZ	4720011840989	73842	6GABB-6MB-19.00	HOSE ASSEMBLY, NONME.....	1
8	PFOZZ	4730011844183	11083	4D0513	COUPLING, PIPE.....	1
9	PFOZZ	4730011789644	11083	7J5996	TEE, PIPE.....	1
10	PAOZZ	5340011843588	11083	4D1544	CLAMP, LOOP.....	1
11	PFOZZ	4720010945152	11083	9D5458	HOSE ASSEMBLY, NONME.....	1
12	PFOZZ	2815010534712	11083	7K1181	STRAP.....	6
13	PFOZZ	5306011140963	80204	B1821BH038C100L	BOLT, MACHINE.....	1
14	PFOZZ	4820011829161	54690	KSV4040731	VALVE, EXHAUST CONTR.....	1
15	PFOZZ	4730003173008	11083	4D0582	ELBOW, PIPE.....	2
16	PFOZZ	4720010633013	11083	7D5937	HOSE, NONMETALLIC.....	2
17	PFOZZ	4730010633145	11083	3D8913	ELBOW, PIPE.....	2
18	PFOZZ	4720010516881	70434	6GABB-(6MB-6MB)- 14.00	HOSE ASSEMBLY, NONME.....	1
19	PFOZZ	4730003594717	11083	2H3940	ELBOW, PIPE.....	1
20	PFOZZ	4720011840982	11083	3D8941	HOSE ASSEMBLY, NONME.....	1
21	PFOZZ	4730006706036	11083	1S0401	ELBOW, PIPE.....	1
22	PFOZZ	4720011840988	04NP0	6GABB-6MB-95.00	HOSE ASSEMBLY, NONME.....	1
23	PFOZZ	4720011840981	11083	9D0771	HOSE ASSEMBLY, NONME.....	1
24	PFOZZ	5310000814219	96906	MS27183-12	WASHER, FLAT.....	2
25	PFOZZ	5306014859260	11083	0314630	BOLT, MACHINE.....	2

END OF FIGURE

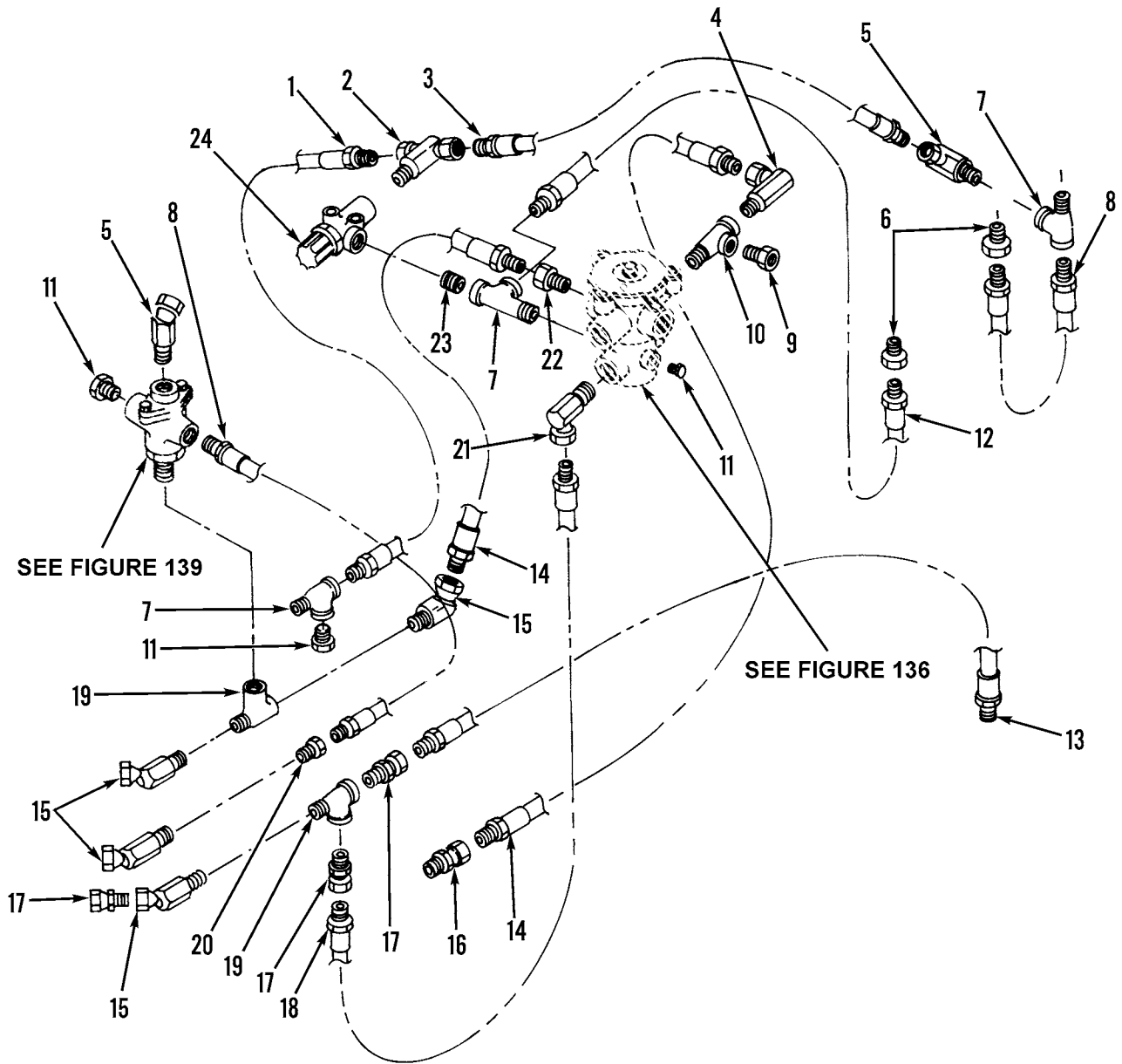

Figure 142. Tractor Air Brake Lines and Fittings and Mounting

WP 0002 00			TM5-3805-248-23P			
(1)	(2)	(3)	(4)	(5)	(6)	(7)
ITEM	SMR			PART		
NO	CODE	NSN	CAGEC	NUMBER	DESCRIPTION AND USABLE ON CODES(UOC)	QTY

GROUP 1208: AIR BRAKE SYSTEM  
 FIG. 142 TRACTOR AIR BRAKE LINES AND  
 FITTINGS AND MOUNTING

1	PFOZZ	4720010627162	73842	4GABB-4MB-16.00	HOSE ASSEMBLY, NONME.....	1
2	PFOZZ	4730010950837	11083	3S6115	TEE, PIPE.....	1
3	PFOZZ	4720010633002	73842	4GABB-4MB-27.00	HOSE ASSEMBLY, NONME.....	1
4	PFOZZ	4730010633145	11083	3D8913	ELBOW, PIPE.....	1
5	PFOZZ	4730010589095	11083	3D7587	ELBOW, PIPE.....	2
6	PFOZZ	4730002895191	11083	4H6147	COUPLING, PIPE.....	2
7	PFOZZ	4730001776166	11083	2D7325	TEE, PIPE.....	3
8	PFOZZ	4720010659077	11083	7D6096	HOSE ASSEMBLY.....	2
9	PFOZZ	4730002043481	11083	9S9370	BUSHING, PIPE.....	1
10	PFOZZ	4730001388050	12603	30F3	TEE, PIPE.....	1
11	PFOZZ	4730000892515	21450	444618	PLUG, PIPE.....	3
12	PFOZZ	4720010660594	11083	4S7528	HOSE ASSY.....	1
13	PFOZZ	4720011855361	73842	8GABB-8MB-58.00	HOSE ASSEMBLY, NONME.....	1
14	PFOZZ	4720010633013	11083	7D5937	HOSE, NONMETALLIC.....	2
15	PFOZZ	4730003173008	16662	0001110-1014	ELBOW, PIPE.....	5
16	PFOZZ	4730002345976	11083	2L3331	ADAPTER, STRAIGHT, PI.....	1
17	XDOZZ		11083	2D0058	REDUCER, PIPE.....	3
18	PFOZZ	5315008392326	80205	MS24665-281	PIN, COTTER.....	1
19	PFOZZ	4730009581475	11083	8L6005	TEE, PIPE.....	2
20	PFOZZ	4730010518741	11083	2D0193	REDUCER, PIPE.....	1
21	PFOZZ	4730003594717	11083	2H3940	ELBOW, PIPE.....	1
22	PFOZZ	4730010633003	11083	6D6489	REDUCER, PIPE.....	1
23	PFOZZ	4730001962055	96906	MS51953-25B	NIPPLE, PIPE.....	1
24	PFOZZ	2530000289976	06853	282517	VALVE, SAFETY RELIEF.....	1

END OF FIGURE

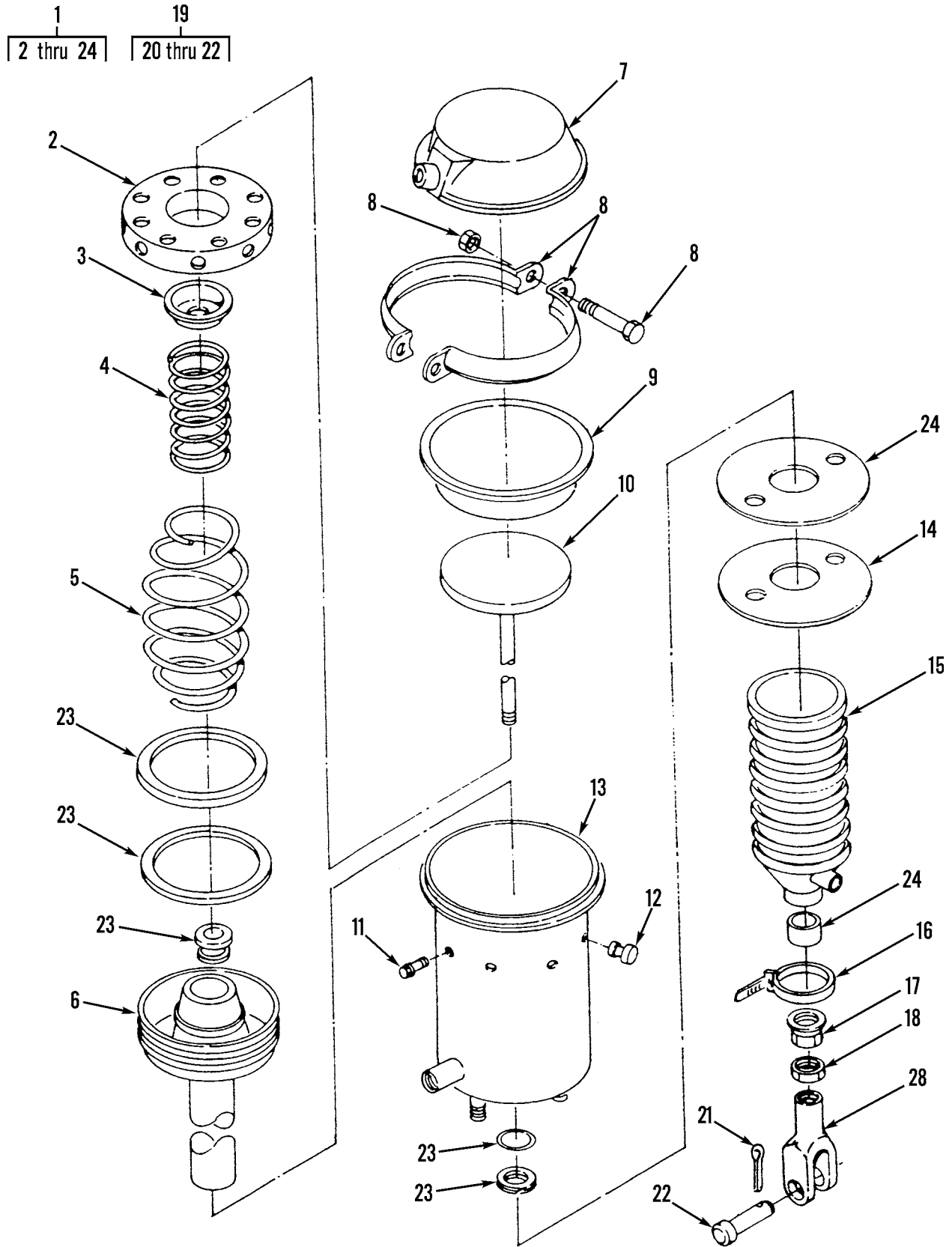

Figure 143. Scraper Air Brake Actuator Assembly



WP 0002 00			TM5-3805-248-23P			
(1)	(2)	(3)	(4)	(5)	(6)	(7)
ITEM	SMR			PART		
NO	CODE	NSN	CAGEC	NUMBER	DESCRIPTION AND USABLE ON CODES(UOC)	QTY

GROUP 1208: SCRAPER AIR BRAKE  
 FIG. 143 SCRAPER AIR BRAKE ACTUATOR  
 ASSEMBLY

1	PFFZO	2530014152558	11083	8W8357	ACTUATOR ASSEMBLY,A.....	2
2	PAOZZ	2530010538163	54690	4031017	.SUPPORT,SPRING.....	1
3	XDOZZ		54690	4031047	.RETAINER SPRING.....	1
4	PFOZZ	5360011857710	54690	KSM4041092	.SPRING,HELICAL,COMP.....	1
5	PFOZZ	5360010537519	54690	4031002	.SPRING.....	1
6	PAOZZ	2990011848015	54690	4031744	.PISTON ASSY.....	1
7	PFOZZ	2530011982900	54690	KSM4040757	.PLATE,BRAKE.....	1
8	PFOZZ	5340011840999	54690	4031063	.CLAMP,LOOP.....	1
9	XDOZZ		54690	4031252	.BOOT,DUST AND MOIST.....	1
10	XDOZZ		54690	KSM4040896	.ROD,PUSH,GOVERNOR.....	1
11	PFOZZ	5305011059212	26622	4031041	.SCREW.....	8
12	PFOZZ	5342011112445	45152	2GB28	.PLUG.....	4
13	PFOZZ	2520011841044	54690	4040592	.CYLINDER HEAD,COMPR.....	1
14	XDOZZ		54690	4031181	.RETAINER,BOOT.....	1
15	PFOZZ	2530010659106	01276	4036104	.BOOT,VEHICULAR COMP.....	1
16	PFOZZ	2920010589099	11083	3S2093	.STRAP.....	1
17	PFOZZ	2530010537521	54690	4031340	.NUT,FLANGED.....	1
18	PFOZZ	5310008913405	96906	MS35691-54	.NUT,PLAIN,HEXAGON.....	2
19	XDOOO		11083	8F9838	.YOKE ASSEMBLY.....	1
20	PAOZZ	5340011854522	06853	239636	..CLEVIS,ROD END.....	1
21	PFOZZ	5315008499857	80205	MS24665-421	..PIN,COTTER.....	1
22	PFOZZ	5315010518806	06853	246152	..PIN,STRAIGHT,HEADED.....	1
23	PFOZZ	2530000069570	11083	1870424	.PARTS KIT,BRAKE CHA.....	1
24	PFOZZ	2530010659104	54690	4040652	.KIT,DUST BOOT.....	1

END OF FIGURE

1  
2

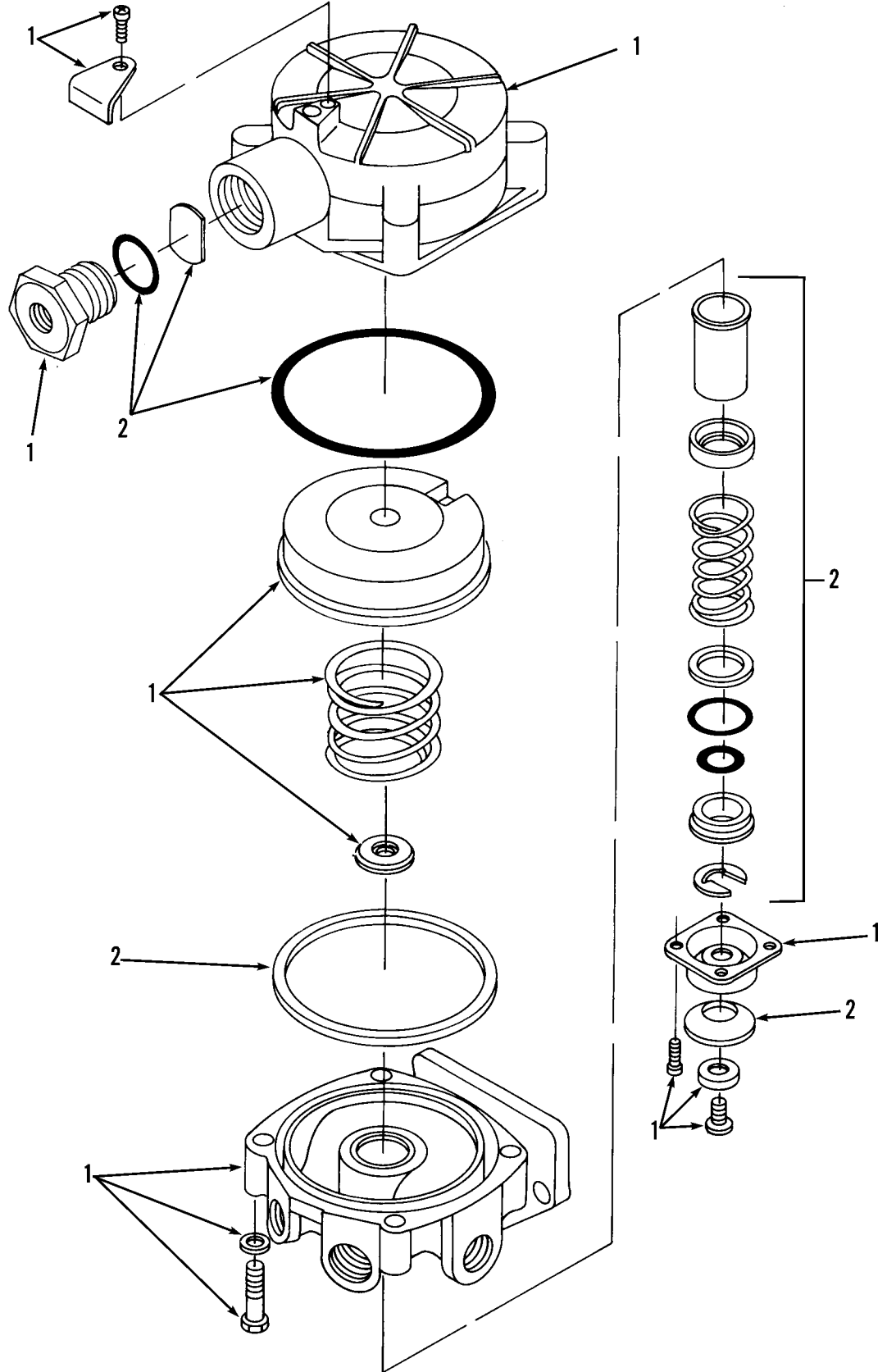

Figure 144. Scraper Air Brake Relay Valve Assembly

WP	0002	00		TM5-3805-248-23P		
(1)	(2)	(3)		(4)	(5)	(6)
ITEM	SMR			PART		(7)
NO	CODE	NSN		CAGEC	NUMBER	DESCRIPTION AND USABLE ON CODES(UOC) QTY

GROUP 1208: AIR BRAKE SYSTEM  
 FIG. 144 SCRAPER AIR BRAKE RELAY  
 VALVE ASSEMBLY

1	PFOZO	4820012032444	06853	288369		VALVE,LINEAR,DIRECT.....	1
2	PFOZZ	4820010340971	06853	287370		.PARTS KIT,PRESSURE.....	1

END OF FIGURE

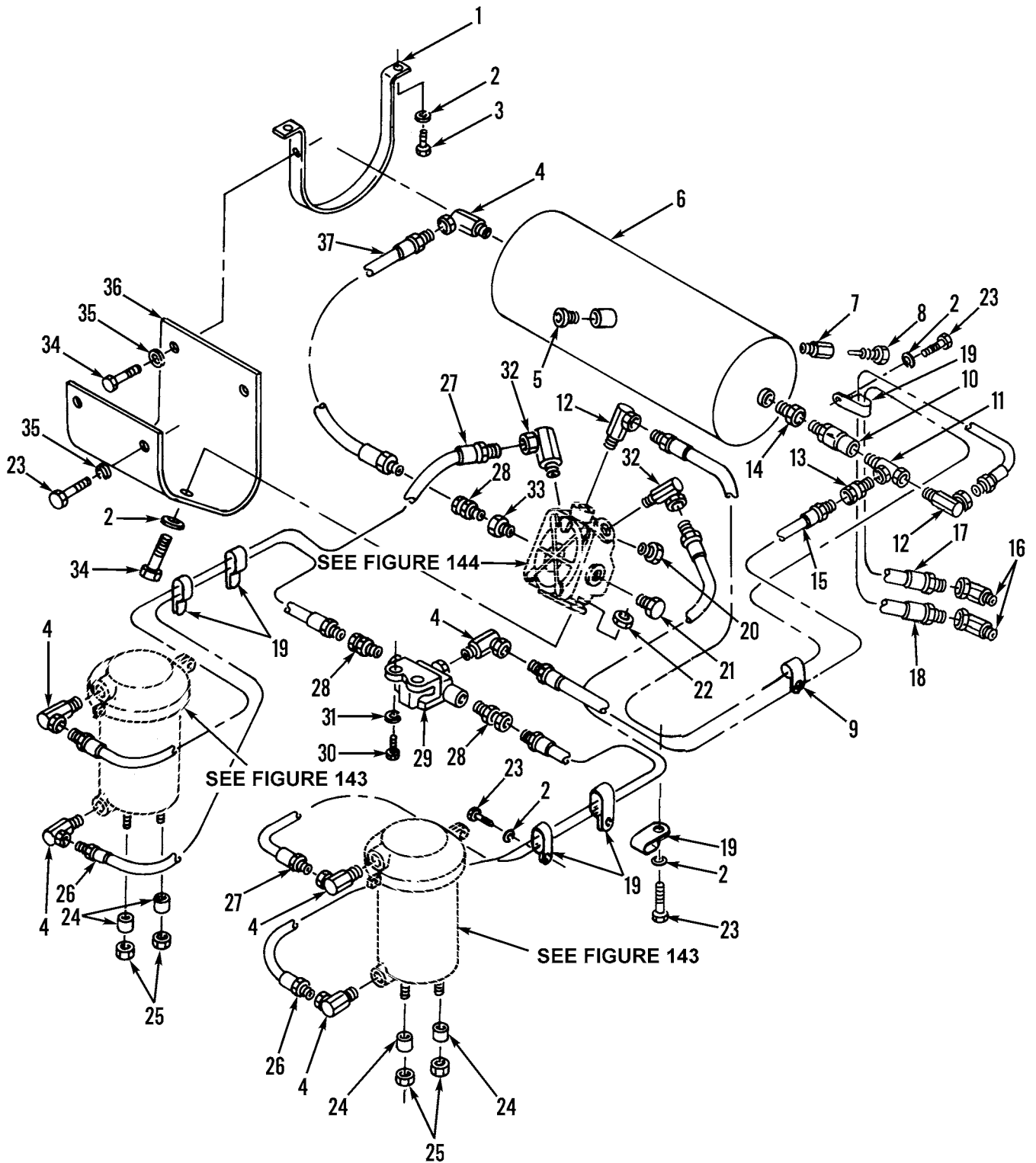

Figure 145. Scraper Air Tank Assembly, Lines and Fittings and Mounting

WP 0002 00 TM5-3805-248-23P  
 (1) (2) (3) (4) (5) (6) (7)  
 ITEM SMR PART  
 NO CODE NSN CAGEC NUMBER DESCRIPTION AND USABLE ON CODES(UOC) QTY

GROUP 1208: AIR BRAKE SYSTEM  
 FIG. 145 SCRAPER AIR TANK ASSEMBLY,  
 LINES AND FITTINGS AND  
 MOUNTING

1	PFOZZ	5340011794611	11083	1U4532	STRAP,RETAINING.....	2
2	PFOZZ	5310001174788	11083	5M2894	WASHER,FLAT.....	14
3	PFOZZ	5305000680511	80204	B1821BH038C125N	SCREW,CAP,HEXAGON H.....	4
4	PFOZZ	4730007064566	63906	6MA6UFS	ELBOW,PIPE.....	6
5	PFOZZ	4730002783383	15235	PLG1	PLUG,PIPE.....	1
6	XDFZZ		11083	7K5577	TANK,PRESSURE.....	1
7	PAOZZ	4730011805144	11083	2H5202	ADAPTER,STRAIGHT,PI.....	1
8	PFOZZ	2910008626825	11083	1H8306	SCREW FUEL TANK.....	1
9	PFOZZ	5340010512311	11083	3S8664	CLIP.....	1
10	XDOZZ		06853	229603	VALVE,CHECK.....	1
11	PFOZZ	4730001776166	11083	2D7325	TEE,PIPE.....	1
12	PFOZZ	4730006706036	11083	1S0401	ELBOW,PIPE.....	2
13	PFOZZ	4730005419080	63906	4M6UFS	REDUCER,PIPE.....	1
14	PFOZZ	4730001930869	19422	BM11352-77	BUSHING,PIPE.....	1
15	PFOZZ	4720011844208	11083	7D6282	HOSE ASSEMBLY,NONME.....	1
16	PFOZZ	4730003173008	11083	4D0582	ELBOW,PIPE.....	2
17	PFOZZ	4720013129598	8Z680	6GABB-6MB-119.00	HOSE ASSEMBLY,NONME.....	1
18	PFOZZ	4720011844230	11083	4J9120	HOSE ASSEMBLY,NONME.....	1
19	PFOZZ	5340010512357	11083	5K5338	CLIP.....	9
20	PFOZZ	4730000892515	21450	444618	PLUG,PIPE.....	1
21	PFOZZ	4730006784749	19207	10863625	PLUG,PIPE.....	1
22	PFOZZ	5310014297859	11083	6V8801	NUT,PLAIN,HEXAGON.....	2
23	PFOZZ	5305002528919	11083	0S0509	SCREW,CAP,HEXAGON H.....	10
24	PFOZZ	5310008238803	96906	MS27183-21	WASHER,FLAT.....	4
25	PFOZZ	5310007638905	96906	MS51968-20	NUT,PLAIN,HEXAGON.....	4
26	PFOZZ	4720011844245	04NP0	6GABB-6MB-75.00	HOSE ASSEMBLY,NONME.....	2
27	PFOZZ	4720011855362	11083	4D6885	HOSE ASSEMBLY,NONME.....	2
28	PFOZZ	4730002345976	11083	2L3331	ADAPTER,STRAIGHT,PI.....	3
29	PFOZZ	4820011829161	54690	KSV4040731	VALVE,EXHAUST CONTR.....	1
30	PFOZZ	5306002264824	80204	B1821BH031C063N	BOLT,MACHINE.....	2
31	PFOZZ	5310000814219	96906	MS27183-12	WASHER,FLAT.....	2
32	PFOZZ	4730010633145	11083	3D8913	ELBOW,PIPE.....	2
33	PFOZZ	4730002888546	79470	C3109X12X6	BUSHING,PIPE.....	1
34	PFOZZ	5305000680510	80204	B1821BH038C100N	SCREW,CAP,HEXAGON H.....	4
35	PFOZZ	5310010618633	11083	9L9132	WASHER.....	4
36	XDOZZ		11083	4T0636	BRACKET,DOUBLE ANGL.....	1
37	PFOZZ	4720011844207	11083	7D6105	HOSE ASSEMBLY,NONME.....	1

END OF FIGURE

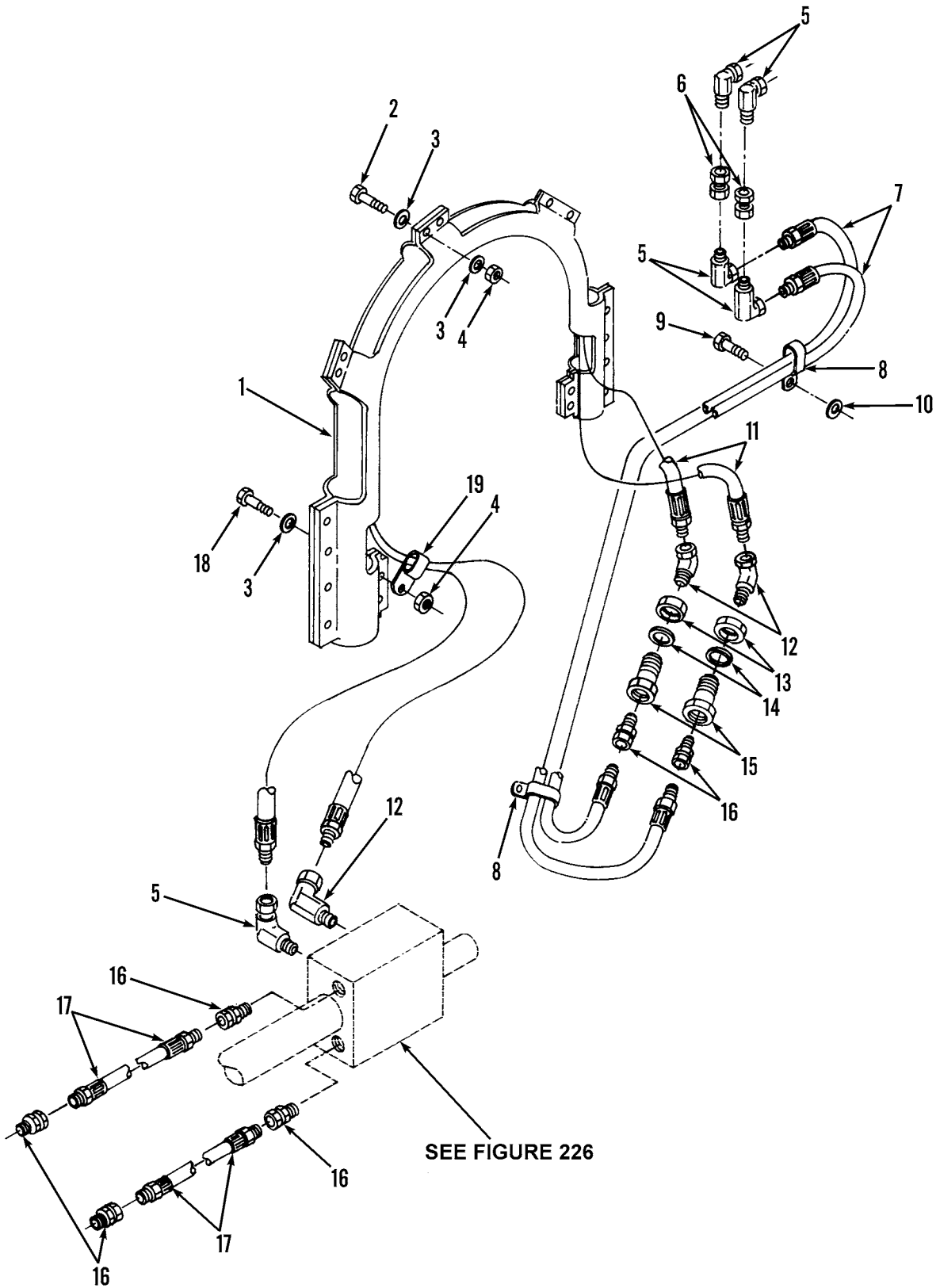

Figure 146. Scraper Air Brake Lines, Fittings and Mounting

WP 0002 00			TM5-3805-248-23P			
(1)	(2)	(3)	(4)	(5)	(6)	(7)
ITEM	SMR			PART		
NO	CODE	NSN	CAGEC	NUMBER	DESCRIPTION AND USABLE ON CODES(UOC)	QTY
GROUP 1208: AIR BRAKE SYSTEM						
FIG. 146 SCRAPER AIR BRAKE LINES,						
FITTINGS AND MOUNTING						
1	PFOZZ	3020011829434	11083	4T6474	GUARD,MECHANICAL DR.....	1
2	PFOZZ	5305006388920	80204	B1821BH038C225N	SCREW,CAP,HEXAGON H.....	17
3	PFOZZ	5310010618633	11083	9L9132	WASHER.....	36
4	PFOZZ	5310011134047	11083	3K6060	NUT,SELF-LOCKING,HE.....	18
5	PFOZZ	4730007064566	63906	6MA6UFS	ELBOW,PIPE.....	5
6	PFOZZ	4730005111677	06853	217709	COUPLING,PIPE.....	2
7	PFOZZ	4720010633010	11083	7D4561	HOSE,NONMETALLIC.....	2
8	PFOZZ	5340010512357	11083	5K5338	CLIP.....	2
9	PFOZZ	5305002528919	11083	0S0509	SCREW,CAP,HEXAGON H.....	2
10	PFOZZ	5310001174788	11083	5M2894	WASHER,FLAT.....	2
11	PFOZZ	4720011844230	11083	4J9120	HOSE ASSEMBLY,NONME.....	2
12	PFOZZ	4730003173008	11083	4D0582	ELBOW,PIPE.....	3
13	PFOZZ	5310008913426	96906	MS35691-73	NUT,PLAIN,HEXAGON.....	2
14	PFOZZ	5310011845962	11083	4F7506	WASHER,FLAT.....	2
15	PFOZZ	4320011841136	11083	6D4482	CONNECTOR,FLUID,PUM.....	2
16	PFOZZ	4730002345976	11083	2L3331	ADAPTER,STRAIGHT,PI.....	6
17	PFOZZ	4720010945155	73842	6GABB-6MB-132.00	HOSE ASSEMBLY,NONME.....	2
18	PFOZZ	5305005432866	80204	B1821BH038C250N	SCREW,CAP,HEXAGON H.....	1
19	PFOZZ	5340010512311	11083	3S8664	CLIP.....	2

END OF FIGURE

1  
2 thru 6

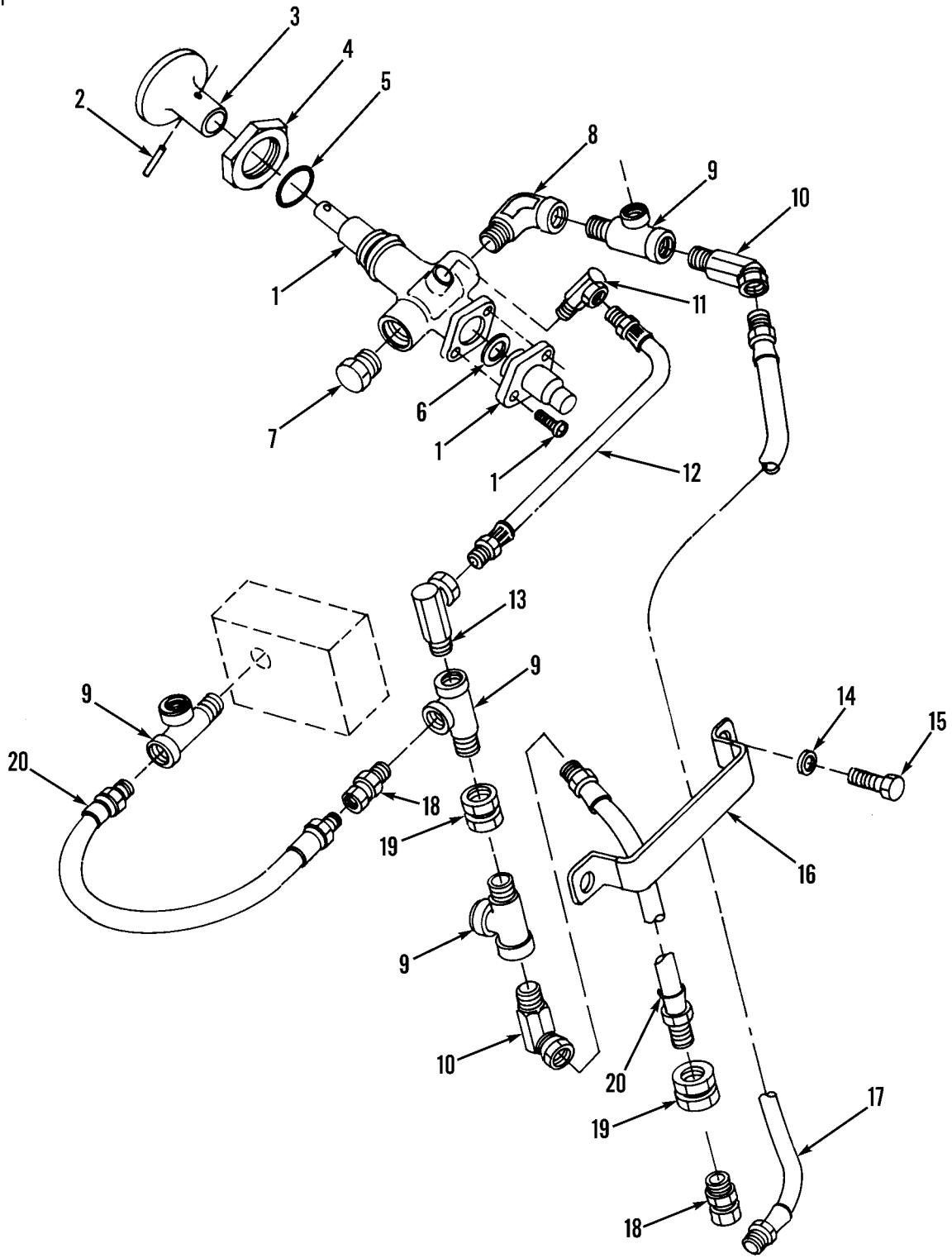

Figure 147. Park and Emergency Brake Valve, Lines and Fittings



WP 0002 00			TM5-3805-248-23P			
(1)	(2)	(3)	(4)	(5)	(6)	(7)
ITEM	SMR			PART		
NO	CODE	NSN	CAGEC	NUMBER	DESCRIPTION AND USABLE ON CODES(UOC)	QTY
GROUP 1208: AIR BRAKE SYSTEM FIG. 147 PARK AND EMERGENCY VALVE, LINES AND FITTINGS						
1	PFOZO	2530010669556	06853	282500	VALVE,BRAKE PNEUMAT.....	1
2	PFOZZ	5315010690602	06853	238379	.PIN,SPRING.....	1
3	PFOZZ	5355010729223	06853	246628	.KNOB.....	1
4	PFOZZ	4730011327053	06853	283975	.LOCKNUT,TUBE FITTIN.....	1
5	PFOZZ	5331010686073	11083	4K2039	.O-RING.....	1
6	PFOZZ	5330004841816	06853	240480	.GASKET.....	1
7	PFOZZ	4730000892515	29930	444618	PLUG,PIPE.....	1
8	PFOZZ	4730000358036	98441	1095-4-4S-F	ELBOW,PIPE.....	1
9	PFOZZ	4730001776166	11083	2D7325	TEE,PIPE.....	4
10	PFOZZ	4730010589095	11083	3D7587	ELBOW,PIPE.....	2
11	PFOZZ	4730010589134	11083	4S7606	ELBOW,PIPE.....	1
12	PFOZZ	4720010599632	11083	7D5998	HOSE ASSEMBLY,NONME.....	1
13	PFOZZ	4730002892370	11083	5H4778	ELBOW,PIPE.....	1
14	PFOZZ	5310001174788	11083	5M2894	WASHER,FLAT.....	2
15	PFOZZ	5306006906976	03038	LH90725-59	BOLT,SELF-LOCKING.....	2
16	PFOZZ	5340011847845	11083	5T2248	STRAP,RETAINING.....	1
17	PFOZZ	4720010632995	04NP0	4GABB-4MB-65.00	HOSE ASSEMBLY,NONME.....	1
18	PFOZZ	4730002895191	11083	4H6147	COUPLING,PIPE.....	2
19	PFOZZ	4730002786318	06853	221204	COUPLING,PIPE.....	2
20	PFOZZ	4720011842088	11083	5D5911	HOSE ASSEMBLY,NONME.....	2

END OF FIGURE

1  
2 thru 7

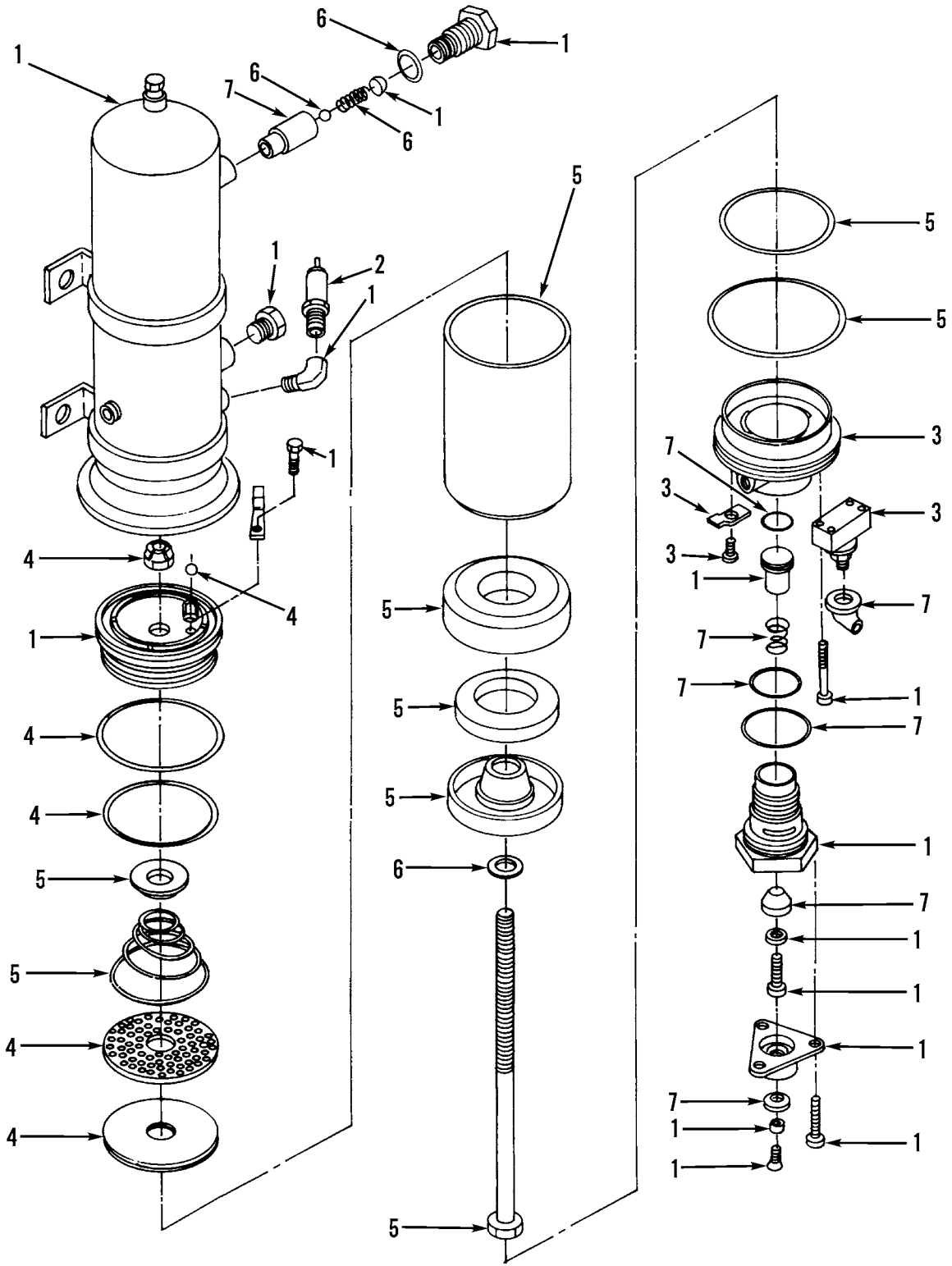

Figure 148. Air Dryer Assembly

WP 0002 00			TM5-3805-248-23P			
(1)	(2)	(3)	(4)	(5)	(6)	(7)
ITEM	SMR			PART		
NO	CODE	NSN	CAGEC	NUMBER	DESCRIPTION AND USABLE ON CODES(UOC)	QTY

GROUP 1208: AIR BRAKE SYSTEM  
 FIG. 148 AIR DRYER ASSEMBLY

1	PFOFO	2530012023594	06853	288595	DRYER ASSEMBLY,AIR.....	1
2	PFOZZ	4820010660611	06853	285849	.VALVE.....	1
3	XDOZZ		06853	103254	.THERMOSTAT COVER.....	1
4	PFOZZ	4440010811391	06853	286718	.PARTS KIT,AIR DRIER.....	1
5	PFOZZ	4440010800933	11083	2G7182	.PARTS KIT,AIR DRIER.....	1
6	PFOZZ	4820010809603	06853	287298	.PARTS KIT,CHECK VAL.....	1
7	PFOZZ	4820010807437	06853	287053	.PARTS KIT,VALVE.....	1

END OF FIGURE

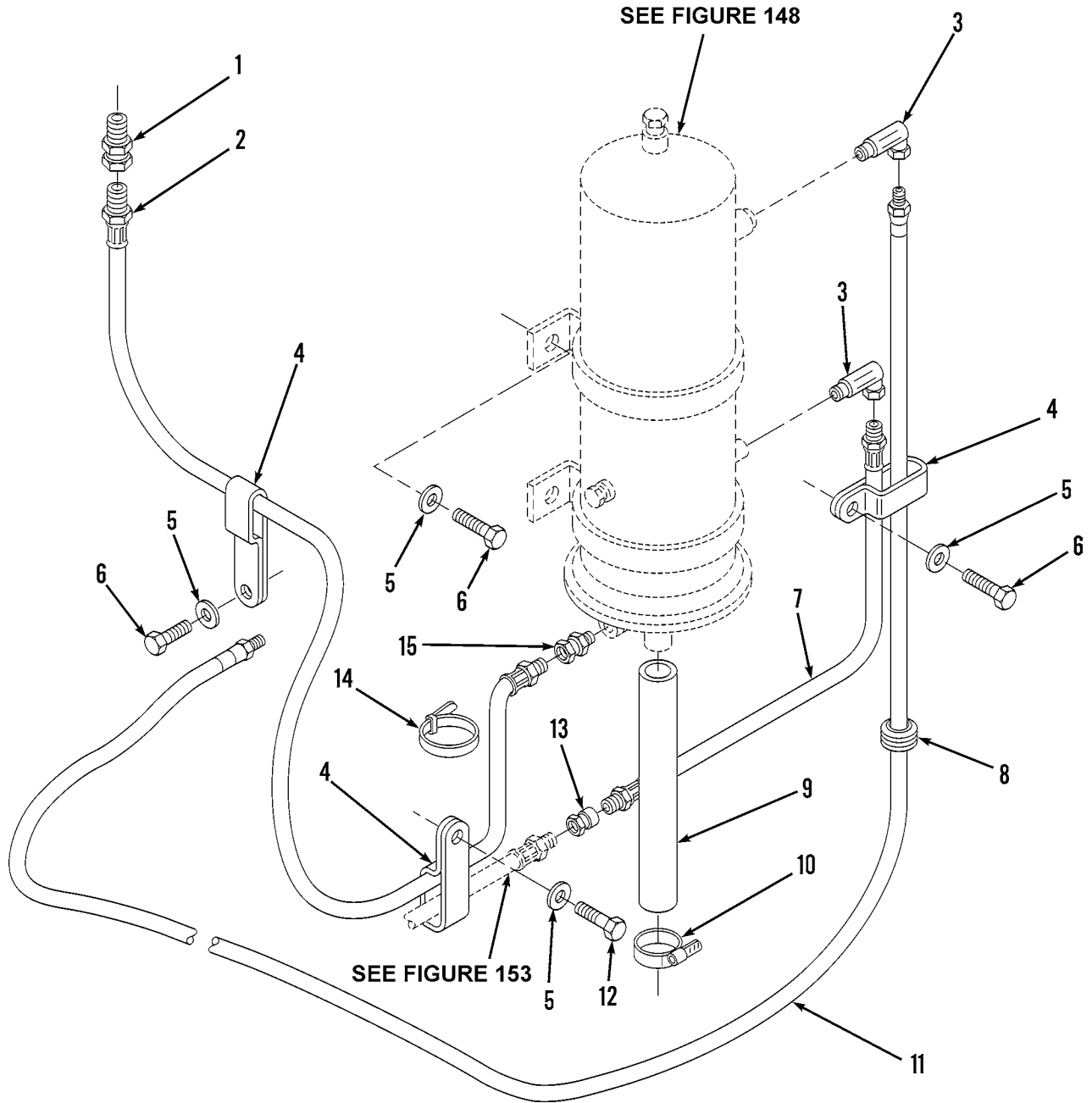

Figure 149. Air Dryer and Fittings and Mounting

WP 0002 00                      TM5-3805-248-23P  
 (1)    (2)    (3)                      (4)                      (5)                      (6)                      (7)  
 ITEM    SMR                      PART  
 NO    CODE    NSN                      CAGEC                      NUMBER                      DESCRIPTION AND USABLE ON CODES(UOC) QTY

GROUP 1208: AIR BRAKE SYSTEM  
 FIG. 149 AIR DRYER AND FITTINGS AND  
 MOUNTING

1	PFOZZ	4730010589103	11083	4D2560	REDUCER,PIPE.....	1
2	PFOZZ	4720010659078	11083	7D7767	HOSE.....	1
3	PFOZZ	4730003594717	11083	2H3940	ELBOW,PIPE.....	2
4	PFOZZ	5340011843589	11083	7D7735	CLAMP,LOOP.....	3
5	PFOZZ	5310001174788	11083	5M2894	WASHER,FLAT.....	5
6	PAOZZ	5306011101130	11083	5K9107	BOLT,SELF-LOCKING.....	4
7	PFOZZ	4720011929634	73842	8GABB-8MB-2500	HOSE ASSEMBLY,NONME.....	1
8	PFOZZ	5325009283375	11083	1M4543	GROMMET,NONMETALLIC.....	1
9	MOOZZ		11083	5P1251X21	HOSE MAKE FROM P/N 5P1251.....	V
10	PFOZZ	4730012448434	76599	4820SS	CLAMP,HOSE.....	1
11	PFOZZ	4720011795413	11083	2G6989	HOSE ASSEMBLY,NONME.....	1
12	PFOZZ	5306006906976	03038	LH90725-59	BOLT,SELF-LOCKING.....	1
13	PFOZZ	4730011844184	11083	8M0792	COUPLING,PIPE.....	1
14	PFOZZ	4730010686077	11083	6K0806	TIE.....	1
15	PFOZZ	4730002895191	11083	4H6147	COUPLING,PIPE.....	1

END OF FIGURE

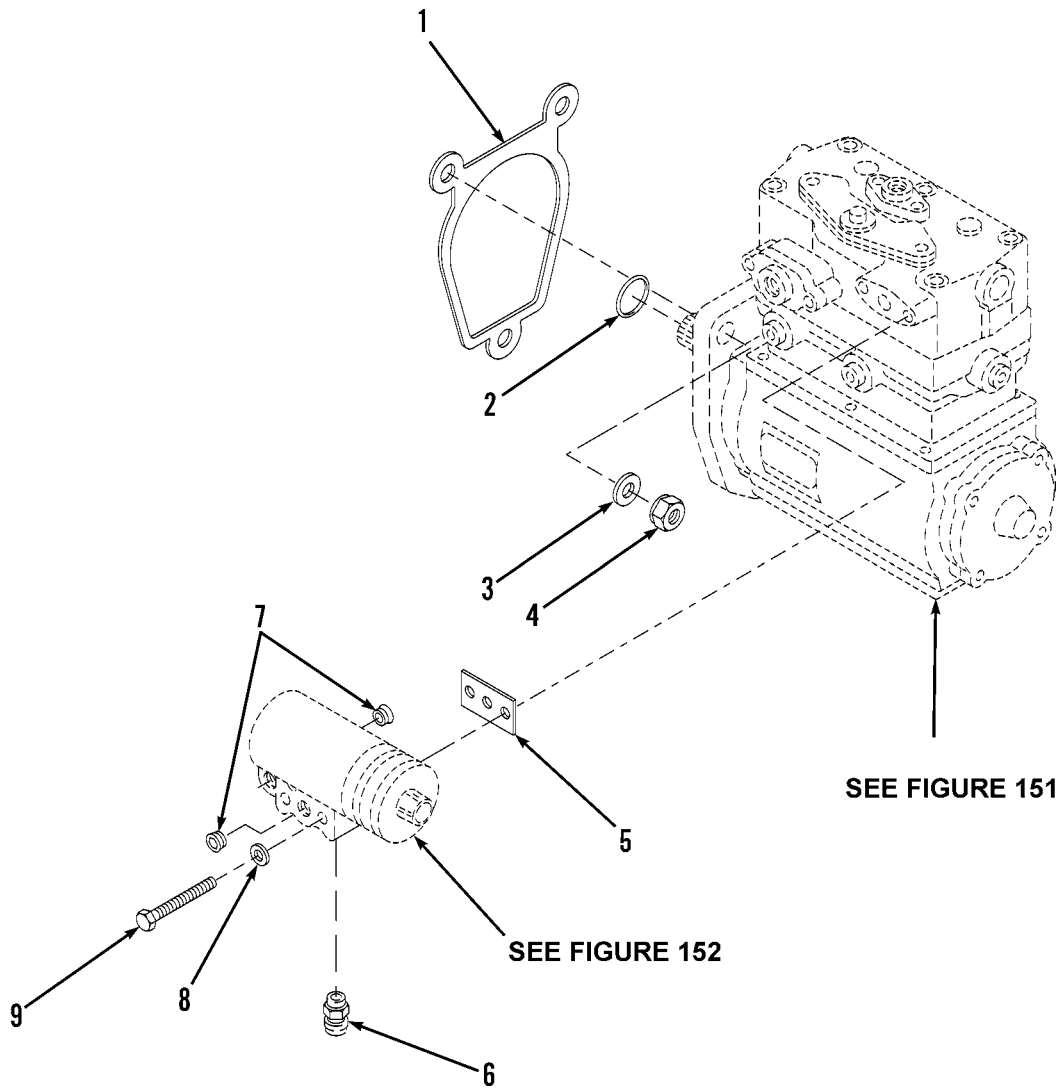

Figure 150. Air Compressor and Governor Mounting

WP 0002 00			TM5-3805-248-23P			
(1)	(2)	(3)	(4)	(5)	(6)	(7)
ITEM	SMR			PART		
NO	CODE	NSN	CAGEC	NUMBER	DESCRIPTION AND USABLE ON CODES(UOC)	QTY

GROUP 1209: AIR COMPRESSOR ASSEMBLY  
 FIG. 150 AIR COMPRESSOR ASSEMBLY AND  
 GOVERNOR MOUNTING

1	PFOZZ	5330010664807	11083	7W5735	GASKET.....	1
2	PFOZZ	5331008507586	11083	5H2767	O-RING.....	1
3	PFOZZ	5310008095997	96906	MS27183-17	WASHER, FLAT.....	3
4	PFOZZ	5310007680318	13305	235C7	NUT, PLAIN, HEXAGON.....	3
5	PFOZZ	5330004044656	11083	6L1883	GASKET.....	1
6	PFOZZ	4820009943015	11083	5F5434	VALVE, VENT.....	1
7	PFOZZ	4730000444688	24975	60263	PLUG, PIPE.....	1
8	PFOZZ	5310000814219	96906	MS27183-12	WASHER, FLAT.....	2
9	PFOZZ	5306001384603	11083	9M0378	BOLT, MACHINE.....	2

END OF FIGURE





1  
2 thru 35

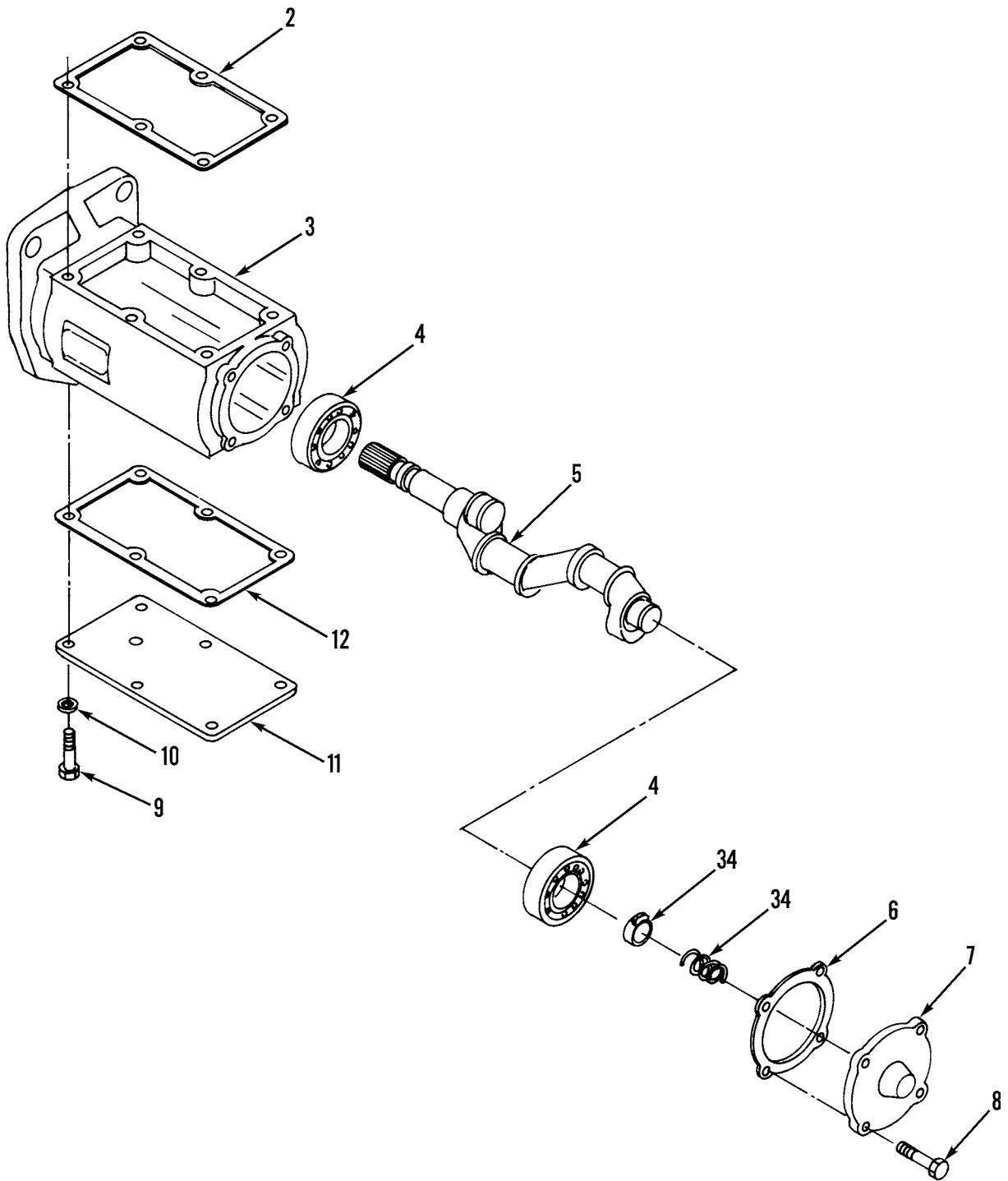

Figure 151. Air Compressor Assembly and Mounting (Sheet 1 of 2)

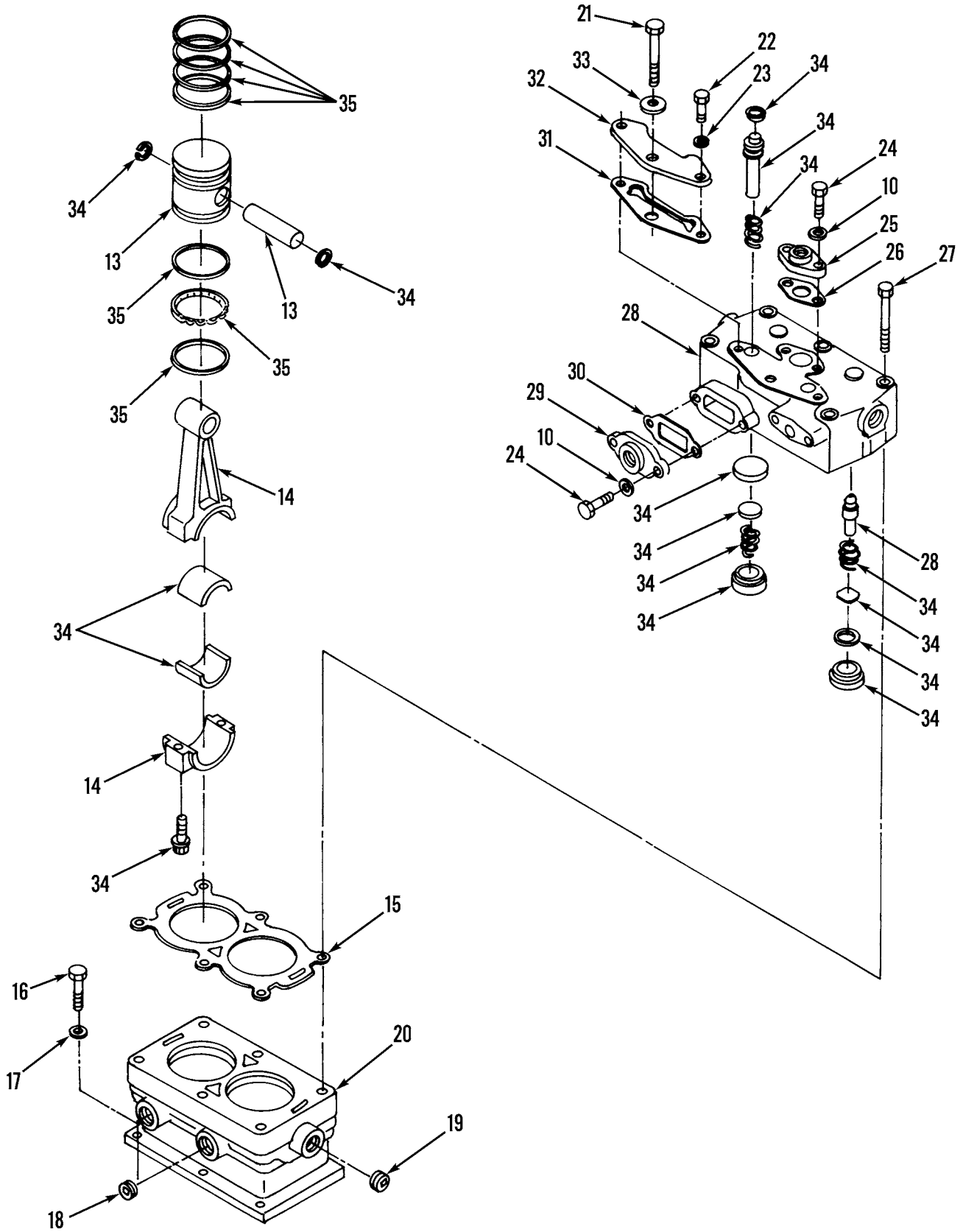

Figure 151. Air Compressor Assembly and Mounting (Sheet 2 of 2)

WP 0002 00 TM5-3805-248-23P  
 (1) (2) (3) (4) (5) (6) (7)  
 ITEM SMR PART  
 NO CODE NSN CAGEC NUMBER DESCRIPTION AND USABLE ON CODES(UOC) QTY

GROUP 1209: AIR COMPRESSOR ASSEMBLY  
 FIG. 151 AIR COMPRESSOR ASSEMBLY AND  
 MOUNTING

1	PAOFF	2530011272341	06721	N-7012-B	COMPRESSOR ASSEMBLY.....	1
2	PFFZZ	5330011904661	06721	102368-B	.GASKET.....	1
3	PAFZZ	2530011783537	08863	400121-A	.GUARD,MECHANICAL DR.....	1
4	PFFZZ	3110005165490	81348	111X03502X0000	.BEARING,BALL,ANNULA.....	2
5	XDFZZ		06721	N-295-HS	.CRANKSHAFT,COMPRESS.....	1
6	PFFZZ	5330011753761	08863	102368-A	.GASKET.....	1
7	PFFZZ	5340011857338	06721	200921-W	.COVER,ACCESS.....	1
8	PFFZZ	5306011345721	80204	B1821BH031C100L	.BOLT,MACHINE.....	4
9	PFFZZ	5306002264825	80204	B1821BH031C075N	.BOLT,MACHINE.....	6
10	PFFZZ	5310004079566	96906	MS35338-45	.WASHER,LOCK.....	10
11	PFFZZ	5340011845438	06721	102426	.COVER,ACCESS.....	1
12	PFFZZ	5330011752130	08863	102368-D	.GASKET.....	1
13	XDFZZ		08863	XRN-26-FS	.PISTON,COMPRESSOR.....	2
14	XDFZZ		08863	X200917-B	.ROD,PISTON,LINEAR A.....	2
15	PFFZZ	5330011753764	08863	102368-C	.GASKET.....	1
16	PFFZZ	5305000680511	80204	B1821BH038C125N	.SCREW,CAP,HEXAGON H.....	6
17	PFFZZ	5310005146849	11083	3B4506	.WASHER,LOCK.....	6
18	PFFZZ	5365007342114	11083	4B4845	.PLUG,MACHINE THREAD.....	2
19	PFFZZ	4730002783383	15235	PLG1	.PLUG,PIPE.....	1
20	PFFFZ	2990011924498	11083	7N7445	.BLOCK,CYLINDER.....	1
21	PFFZZ	5305008798351	96906	MS35307-371	.SCREW,CAP,HEXAGON H.....	1
22	PFFZZ	5305000680508	80204	B1821BH025C075N	.SCREW,CAP,HEXAGON H.....	2
23	PFFZZ	5310002091869	41226	4347	.WASHER,LOCK.....	2
24	PFFZZ	5306002264826	80204	B1821BH031C088N	.BOLT,MACHINE.....	4
25	PAFZZ	4730011792495	08863	600182-A	.FLANGE,PIPE.....	1
26	PFFZZ	5330009826578	11083	1S7107	.GASKET.....	1
27	PFFZZ	5306004262932	11083	0S1619	.BOLT,MACHINE.....	5
28	XDFZZ		08863	N21048-B	.HEAD,LINEAR ACTUATI.....	1
29	PFFZZ	4730010664620	11083	9M0397	.ADAPTOR.....	1
30	PFFZZ	5330010961104	11083	8M7065	.GASKET.....	1
31	PFFZZ	5330011756977	08863	102368	.GASKET.....	1
32	PFFZZ	5340011748319	08863	N-12106-C	.COVER,ACCESS.....	1
33	PFFZZ	5310001174788	11083	5M2894	.WASHER,FLAT.....	1
34	XDFZZ		08863	XRN-26-GL	.REPAIR KIT,COMPRESS.....	1
35	PFFZZ	4310011590839	00863	RN-26-ED	.RING SET,PISTON.....	1

END OF FIGURE

1  
| 2 thru 3 |

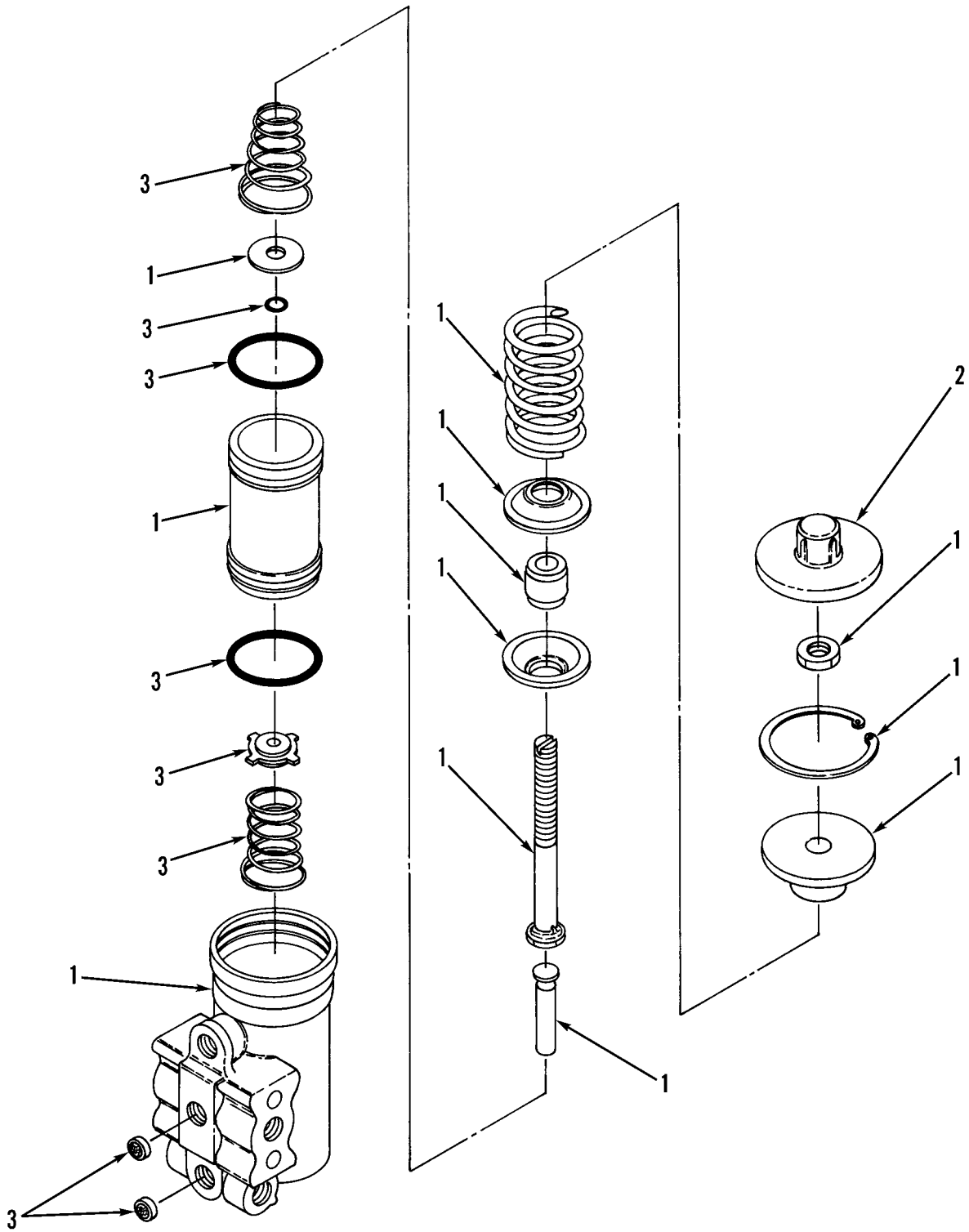

Figure 152. Air Compressor Governor Assembly

WP	0002	00		TM5-3805-248-23P		
(1)	(2)	(3)		(4)	(5)	(6)
ITEM	SMR			PART		(7)
NO	CODE	NSN		CAGEC	NUMBER	DESCRIPTION AND USABLE ON CODES(UOC) QTY

GROUP 1209: AIR COMPRESSOR ASSEMBLY  
 FIG. 152 AIR COMPRESSOR GOVERNOR  
 ASSEMBLY

1	PFOZZ	2990010664739	11083	4N9680		GOVERNOR,AIR COMPRE.....	1
2	PFOZZ	5340009223522	11083	2S2923		.COVER,ACCESS.....	1
3	PFOZZ	4310009711910	11083	9M0402		.PARTS KIT,COMPRESSO.....	1

END OF FIGURE

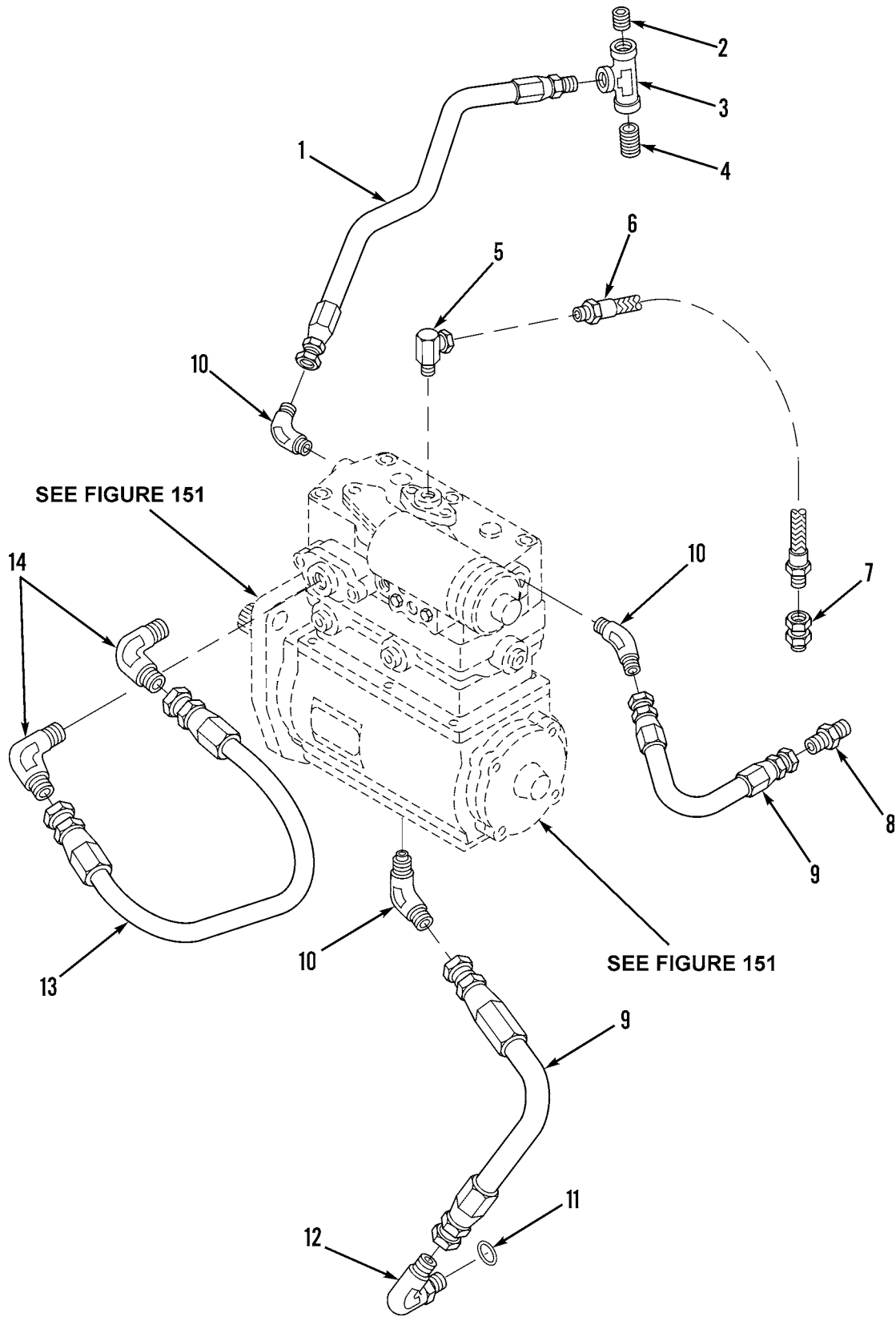

Figure 153. Air Compressor Lines and Fittings

WP 0002 00                    TM5-3805-248-23P  
 (1)    (2)    (3)                    (4)                    (5)                    (6)                    (7)  
 ITEM    SMR                    PART  
 NO    CODE    NSN                    CAGEC                    NUMBER                    DESCRIPTION AND USABLE ON CODES(UOC) QTY

GROUP 1209: AIR COMPRESSOR ASSEMBLY  
 FIG. 153 AIR COMPRESSOR LINES AND  
 FITTINGS

1	PFOZZ	4720010534869	11083	4N4935	HOSE ASSEMBLY, NONME.....	1
2	PFOZZ	4730002783383	15235	PLG1	PLUG, PIPE.....	1
3	PFOZZ	4730001388050	12603	30F3	TEE, PIPE.....	1
4	PFOZZ	4730002783561	96906	MS51873-73B	NIPPLE, PIPE.....	1
5	PFOZZ	4730003594717	11083	2H3940	ELBOW, PIPE.....	1
6	PFOZZ	4720010625431	11083	9D5844	HOSE ASSEMBLY, NONME.....	1
7	PFOZZ	4730008624703	11083	2H9091	REDUCER, PIPE.....	1
8	PAOZZ	4730011600130	00624	2021-6-8S	ADAPTER, STRAIGHT, PI.....	1
9	PFOZZ	4720010534868	11083	4N1875	HOSE ASSEMBLY, NONME.....	2
10	PFOZZ	4730000523420	11083	0017043	ELBOW, PIPE TO TUBE.....	3
11	PFOZZ	5331001675174	81349	M83248/2-910	O-RING.....	1
12	PFOZZ	4730010534690	11083	54173	ELBOW, TUBE TO BOSS.....	1
13	PFOZZ	4720012174764	11083	0619266	HOSE ASSEMBLY, NONME.....	1
14	PFOZZ	4730008338230	96906	MS51504A10	ELBOW, PIPE TO TUBE.....	2

END OF FIGURE

2  
3 thru 4

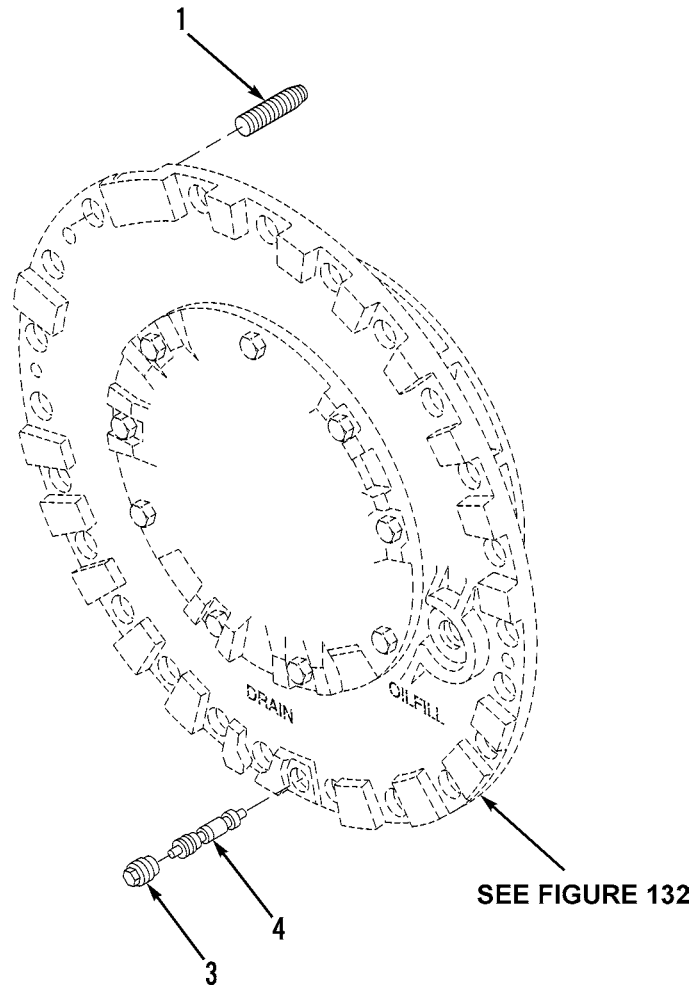

Figure 154. Wheel Mounting and Tire Valve Assembly



WP	0002	00		TM5-3805-248-23P		
(1)	(2)	(3)	(4)	(5)	(6)	(7)
ITEM	SMR			PART		
NO	CODE	NSN	CAGEC	NUMBER	DESCRIPTION AND USABLE ON CODES(UOC) QTY	

GROUP 13: WHEELS AND TRACKS  
GROUP 1311: WHEEL ASSEMBLY  
FIG. 154 WHEEL MOUNTING AND TIRE  
VALVE ASSEMBLY

1	PFFZZ	5307010608625	11083	2D8369	STUD,PLAIN.....	44
2	PAOZZ	2640009953138	17875	VS-978-J-670	VALVE,PNEUMATIC TIR.....	2
3	PFFZZ	2640006788616	81348	TYIV/CL2/TR VC7	.CAP,PNEUMATIC VALVE.....	1
4	PFFZZ	2640005372251	64441	W21666-8	.VALVE CORE.....	1

END OF FIGURE

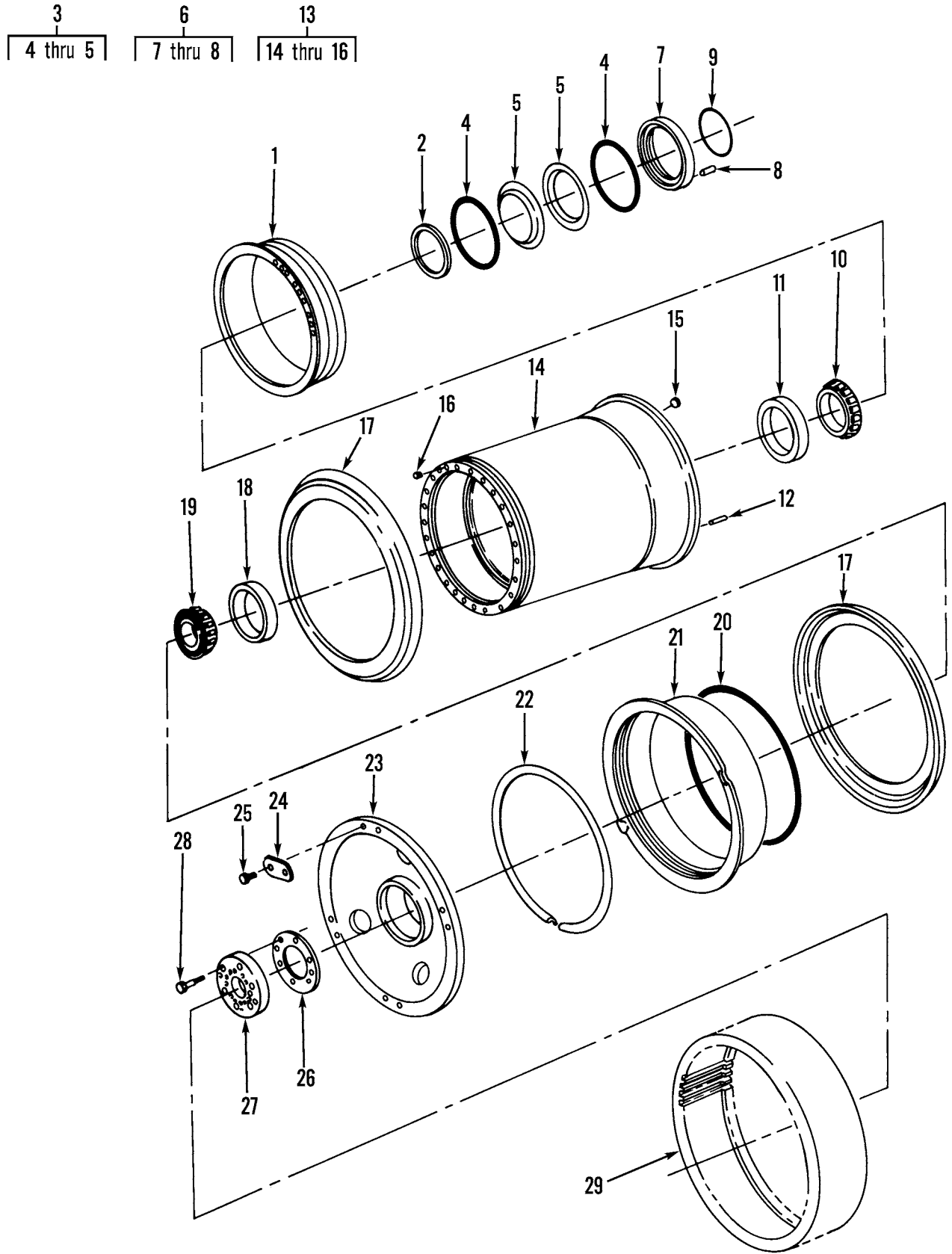

Figure 155. Tractor Front Wheel Assembly

WP 0002 00			TM5-3805-248-23P			
(1)	(2)	(3)	(4)	(5)	(6)	(7)
ITEM	SMR			PART		
NO	CODE	NSN	CAGEC	NUMBER	DESCRIPTION AND USABLE ON CODES(UOC)	QTY
GROUP 1311: WHEEL ASSEMBLY FIG. 155 TRACTOR FRONT WHEEL ASSEMBLY						
1	PFOFF	2530011844651	41885	88262A	BRAKE DRUM.....	2
2	PFOZZ	5365010646703	11083	9D8717	SPACER,RING.....	2
3	PFOZO	4320011847819	11083	9G5319	SEAL ASSEMBLY,SHAFT.....	2
4	PFOZZ	5330007885810	11083	4M0660	.PACKING,PREFORMED.....	2
5	XAOZZ		11083	9G5320	.SEAL.....	2
6	PFOZZ	5325010603765	11083	8X7026	RING,RETAINING.....	2
7	XAOZZ		11083	6D2346	.RETAINER.....	1
8	PFOZZ	5315000544009	11083	0S0130	.PIN,STRAIGHT,HEADLE.....	3
9	PCOZZ	5331000819702	11083	1M9015	O-RING.....	2
10	PFOZZ	3110010603730	11083	1P9593	CONE AND ROLLERS,TA.....	2
11	PFOZZ	3110010603731	11083	1P9594	CUP,TAPERED ROLLER.....	2
12	PFOZZ	5325009206925	11083	2D8154	STUD,TAPER LOCK USE WITH 6G6303....	84
12	PFOZZ	5306002638978	11083	0S1587	BOLT,MACHINE USE WITH 8W9986.....	84
13	XBOZZ	2530011844704	11083	6G6303	WHEEL,PNEUMATIC TIR.....	2
13	PFOZZ		11083	8W9986	WHEEL, PNEUMATIC TI.....	1
14	XAOZZ		11083	2G9059	.WHEEL.....	1
15	PFOZZ	4730001223969	11083	1B5174	.PLUG,PIPE.....	2
16	PFOZZ	4730000575555	11083	7M7410	.PLUG,PIPE.....	1
17	PFOZZ	4730006788610	20076	524900950	FLANGE.....	4
18	PFOZZ	3110010604387	11083	2P1823	CUP,TAPERED ROLLER.....	2
19	PFOZZ	3110010604386	11083	2P1824	CONE AND ROLLERS,TA.....	2
20	PFOZZ	5331006291698	20076	523549300	O-RING.....	2
21	PFZZ	2530010603706	70434	BB29HTM	BAND,WHEEL.....	2
22	PFOZZ	2530006788637	20076	523560250	RING,LOCK,AUTOMOTIV.....	2
23	PFOZZ	3040010641042	11083	1454372	HUB,BODY.....	2
24	PFOZZ	5325010604700	11083	4D3173	RING,RETAINING.....	8
25	PAOZZ	5305012331397	03038	LP62W083H18	SCREW,CAP,SOCKET HE.....	16
26	PFOZZ	5365011857791	11083	6G8370	SHIM.....	2
27	PFZZ	3040011840469	11083	6G8371	RING,FINAL DRIVE.....	2
28	PFOZZ	5305007247225	80204	B1821BH063C275N	SCREW,CAP,HEXAGON H.....	12
29	PFOZZ	3020000813140	11083	4E2133	GEAR,INTERNAL.....	2

END OF FIGURE

- 3
- 4 thru 5
- 6
- 7 thru 8
- 12
- 13 thru 14
- 16
- 17 thru 23
- 17
- 18 thru 19
- 20
- 21 thru 23

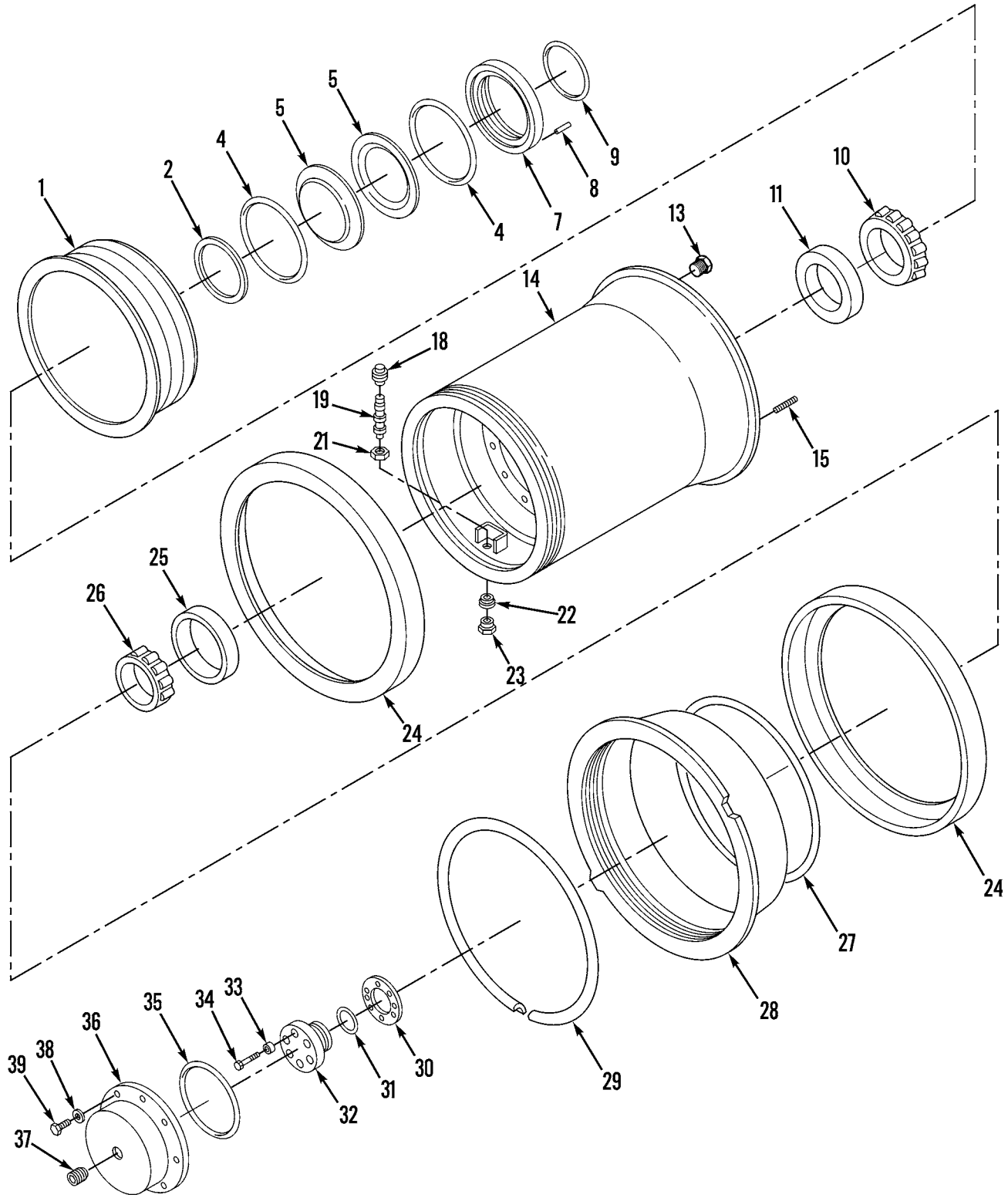

Figure 156. Scraper Rear Wheel Assembly

WP 0002 00 TM5-3805-248-23P  
 (1) (2) (3) (4) (5) (6) (7)  
 ITEM SMR PART  
 NO CODE NSN CAGEC NUMBER DESCRIPTION AND USABLE ON CODES(UOC) QTY

GROUP 1311: WHEEL ASSEMBLY  
 FIG. 156 SCRAPER REAR WHEEL ASSEMBLY

1	PFFFF	2530011844651	41885	88262A	BRAKE DRUM.....	2
2	PFOZZ	5365010646703	11083	9D8717	SPACER,RING.....	2
3	PFOZO	4320011847819	11083	9G5319	SEAL ASSEMBLY,SHAFT.....	2
4	PFOZZ	5330007885810	11083	4M0660	.PACKING,PREFORMED.....	2
5	XAOZZ	2530011844703	11083	9G5320	.SEAL.....	2
6	PFOZZ	5325010603765	11083	8X7026	RING,RETAINING.....	2
7	XAOZZ		11083	6D2346	.RETAINER.....	1
8	PFOZZ	5315000544009	21450	544009	.PIN,STRAIGHT,HEADLE.....	3
9	PCOZZ	5331000819702	11083	1M9015	O-RING.....	2
10	PFOZZ	3110010603730	11083	1P9593	CONE AND ROLLERS,TA.....	2
11	PFOZZ	3110010603731	11083	1P9594	CUP,TAPERED ROLLER.....	2
12	XBOOZ	2530011844703	11083	5T2584	WHEEL,PNEUMATIC TIR.....	2
12	PFOZZ	2530014133740	11083	8W9985	WHEEL,PNEUMATIC TIR.....	1
13	PFOZZ	4730001223969	11083	1B5174	.PLUG,PIPE.....	2
14	XAOZZ		11083	2G9066	.WHEEL ASSY.....	1
15	PFOZZ	5325009206925	11083	2D8154	STUD,TAPER LOCK USE WITH 5T2584....	84
15	PFOZZ	5306002638978	11083	0S1587	BOLT,MACHINE USE WITH 8W9985.....	84
16	PAOZZ	2640009953138	17875	VS-978-J-670	VALVE,PNEUMATIC TIR.....	2
17	PAOZZ	2640009953138	17875	VS-978-J-670	.VALVE,PNEUMATIC TIR.....	1
18	PFOZZ	2640006788616	81348	TYIV/CL2/TR VC7	..CAP,PNEUMATIC VALVE.....	1
19	PFOZZ	2640005372251	64441	W21666-8	..VALVE CORE.....	1
20	PFOZZ	2640009945774	96906	MS51374-2	.VALVE SPUD,PNEUMATI.....	1
21	XDOZZ		17875	650-3	..NUT-LOCK,VALVE A.....	1
22	PFOZZ	5325010537311	17875	650-4	..GROMMET.....	1
23	PFOZZ	2640009945774	96906	MS51374-2	..VALVE SPUD,PNEUMATI.....	1
24	PFOZZ	4730006788610	20076	524900950	FLANGE.....	4
25	PFOZZ	3110010604387	08162	JM734410	CUP,TAPERED ROLLER.....	2
26	PFOZZ	3110010604386	08162	JM734449	CONE AND ROLLERS,TA.....	2
27	PFOZZ	5331006291698	20076	523549300	O-RING.....	2
28	PFOZZ	2530011844701	20076	534701950	RING,SIDE,AUTOMOTIV.....	2
29	PFOZZ	2530006788637	20076	523560250	RING,LOCK,AUTOMOTIV.....	2
30	PFOZZ	5365011857791	11083	6G8370	SHIM.....	2
31	PFOZZ	5331011845981	11083	6K9149	O-RING.....	2
32	PFOZZ	3110011973485	11083	6G8354	PLATE,RETAINING,BEA.....	2
33	PFOZZ	5365011842029	11083	5T8224	SPACER,SLEEVE.....	24
34	PFOZZ	5305007247225	80204	B1821BH063C275N	SCREW,CAP,HEXAGON H.....	12
35	PFOZZ	5331008939220	11083	8H8257	O-RING.....	2
36	PAOZZ	2530011827213	11083	6G9656	HUB CAP,WHEEL.....	2
37	PFOZZ	4730002633122	11083	3B0551	PLUG,PIPE.....	2
38	PFOZZ	5310008095997	96906	MS27183-17	WASHER,FLAT.....	16
39	XDOZZ		80204	B1821BH035C138L	BOLT,SELF-LOCKING.....	16

END OF FIGURE

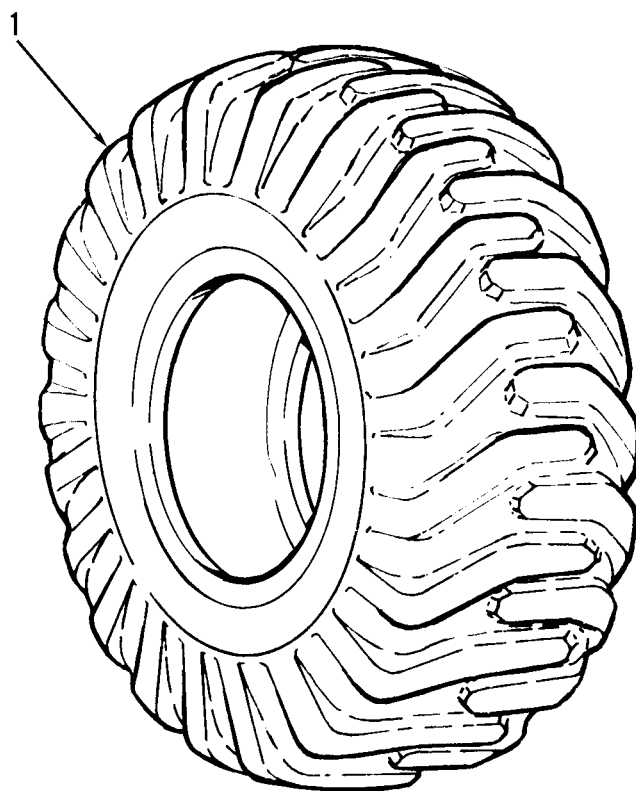

Figure 157. Tires

WP 0002 00                    TM5-3805-248-23P  
 (1)    (2)    (3)                    (4)                    (5)                    (6)                    (7)  
 ITEM    SMR                    PART  
 NO    CODE    NSN                    CAGEC                    NUMBER                    DESCRIPTION AND USABLE ON CODES(UOC) QTY

GROUP 1313: TIRES, TUBES AND TIRE  
 CHAINS  
 FIG. 157 TIRES

1	PCOHH	2610005546222	81348	X/GP2/CL-E/TYBA/	TIRE,PNEUMATIC,VEHI	USED FOR SANDY	4
				29.5-29/28PLY/E2	SOIL.....		
1	PCOHH	2610005289691	81348	X/GP2/CLE/TYBA/2	TIRE,PNEUMATIC,VEHI	USED WITH HARD	4
				9.50-29/34PLY/E3	ROCKY SURFACES.....		

END OF FIGURE

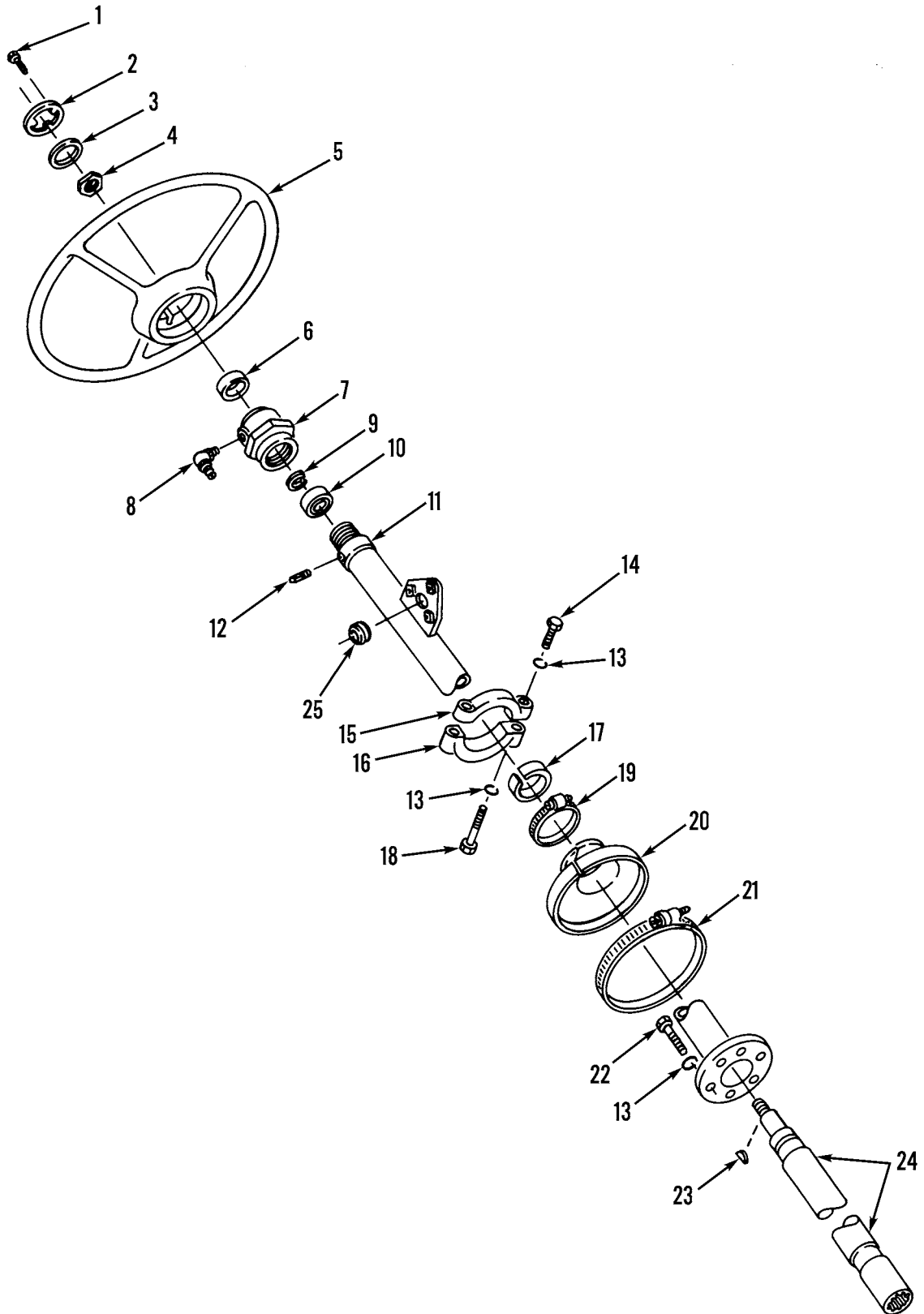

Figure 158. Steering Wheel, Shaft and Mounting



WP 0002 00			TM5-3805-248-23P			
(1)	(2)	(3)	(4)	(5)	(6)	(7)
ITEM	SMR			PART		
NO	CODE	NSN	CAGEC	NUMBER	DESCRIPTION AND USABLE ON CODES(UOC)	QTY
GROUP 14: STEERING						
GROUP 1401: MECHANICAL STEERING GEAR						
ASSEMBLY						
FIG. 158 STEERING WHEEL, SHAFT AND MOUNTING						
1	PFOZZ	5305009295608	11083	2R0620	SCREW,HORN RING.....	3
2	PFOZZ	2510011811960	11083	9M7362	COVER, EMBLEM.....	1
3	PFOZZ	5330010660674	11083	7D9719	GASKET.....	1
4	PFOZZ	5310004239522	11083	5B1484	NUT, PLAIN, HEXAGON.....	1
5	PFOZZ	2530011847121	11083	2249919	STEERING WHEEL.....	1
6	PFOZZ	5330008694226	11083	9M7432	SEAL, PLAIN ENCASED.....	1
7	PFOZZ	5310010608626	11083	2D9487	NUT.....	1
8	PFOZZ	4730001720034	36251	B613	FITTING, LUBRICATION.....	1
9	PFOZZ	5325002820759	72800	206	RING, RETAINING.....	1
10	PFOZZ	3110001564257	11083	7B2380	BEARING, BALL, ANNULA.....	1
11	PFOZZ	2530011834653	11083	6G6227	HOUSING, STEERING CO.....	1
12	PFOZZ	4730004066754	15434	S-901	PLUG, PIPE.....	1
13	PFOZZ	5310001174788	11083	5M2894	WASHER, FLAT.....	10
14	PFOZZ	5306011140963	80204	B1821BH038C100L	BOLT, MACHINE.....	2
15	XDOZZ	2530010608102	11083	6B4204	BRACKET, STEERING CO.....	1
16	PFOZZ	5342010626342	11083	6B4203	CLAMP, STEERING COLU.....	1
17	PFOZZ	5330008635562	11083	6B4202	GASKET.....	1
18	PFOZZ	5306010630652	11083	5D9844	BOLT, SELF-LOCKING.....	2
19	XDOZZ		20417	LL-1837-11	CLAMP, HOSE.....	1
20	PFOZZ	2530010614021	11083	8D4979	BOOT, VEHICULAR COMP.....	1
21	PFOZZ	4730012330788	7Z588	HTM800L	CLAMP, HOSE.....	1
22	PFOZZ	5306011196763	80204	B1821BH038C150L	BOLT, MACHINE.....	6
23	PFOZZ	5315006165522	11083	1B8708	KEY, WOODRUFF.....	1
24	PFOZZ	3040011849482	11083	7D5967	SHAFT, SHOULDERED.....	1
25	PFOZZ	5325012167917	11083	5P8522	GROMMET, NONMETALLIC.....	1

END OF FIGURE

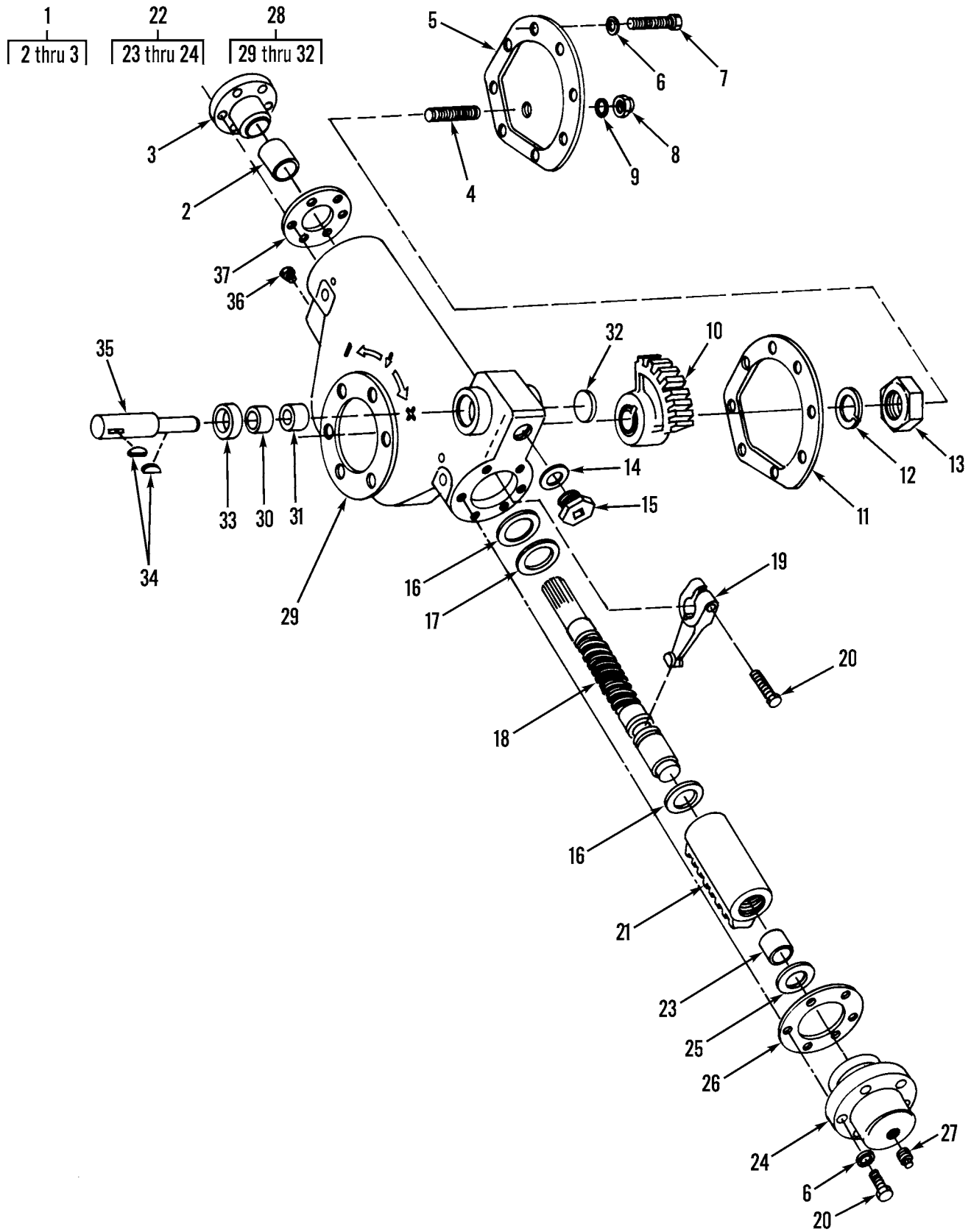

Figure 159. Mechanical Steering Assembly

WP 0002 00 TM5-3805-248-23P  
 (1) (2) (3) (4) (5) (6) (7)  
 ITEM SMR PART  
 NO CODE NSN CAGEC NUMBER DESCRIPTION AND USABLE ON CODES(UOC) QTY

GROUP 1401: MECHANICAL STEERING GEAR  
 ASSEMBLY  
 FIG. 159 MECHANICAL STEERING  
 ASSEMBLY

1	PFOZF	2530010613982	11083	5F6367	RETAINER ASSEMBLY.....	1
2	PFOZZ	3120009714479	11083	7F9557	.BEARING,SLEEVE.....	1
3	XAFZZ		11083	5F6366	.RETAINER.....	1
4	PFFZZ	5305010538305	11083	6K5550	SETSCREW.....	1
5	XDFZZ		11083	5F5551	COVER,ACCESS.....	1
6	PFFZZ	5310001174788	11083	5M2894	WASHER,FLAT.....	14
7	PFFZZ	5305001726356	11083	5D0353	SCREW,CAP,HEXAGON H.....	8
8	PFFZZ	5310009825007	88044	AN365-1011A	NUT,SELF-LOCKING,HE.....	1
9	PFFZZ	5310006417174	00198	24234	WASHER,FLAT.....	1
10	PFFZZ	3020009314524	11083	7F1621	GEAR SECTOR,SPUR.....	1
11	PFFZZ	5330009314525	11083	5F5552	GASKET.....	1
12	PFFZZ	5310008501611	96906	MS35338-54	WASHER,LOCK.....	1
13	PFFZZ	5310008913430	11083	0L0702	NUT,PLAIN,HEXAGON.....	1
14	PFFZZ	5310002460262	11083	5B3265	WASHER,FLAT.....	1
15	PFFZZ	5365004265507	11083	6B5262	PLUG,MACHINE THREAD.....	1
16	PFFZZ	5310010614016	11083	5F6363	WASHER,FLAT.....	2
17	PFFZZ	5310010614017	11083	5F6338	WASHER,FLAT.....	1
18	PFFZZ	3040010613983	11083	5F6443	SHAFT,STEERING GEAR.....	1
19	PFFZZ	2530010516774	11083	5F6445	LEVER.....	1
20	PAFZZ	5306012317378	03038	LP12W066H18	BOLT,SELF-LOCKING.....	7
21	PFFZZ	2530010613984	11083	3S3432	NUT,STEERING GEAR.....	1
22	PFOZF	2530009295619	11083	2D2199	CAP,STEERING GEAR.....	1
23	PFFZZ	3120009714479	11083	7F9557	.BEARING,SLEEVE.....	1
24	XAFZZ		11083	2D2166	.CAP.....	1
25	PFFZZ	5331005277939	81343	AS3578-225	O-RING.....	1
26	PAFZZ	5365010614027	11083	9M5552	SHIM.....	12
27	PFFZZ	4730002888055	81348	WW-P-471AASBCA	PLUG,PIPE.....	1
28	XAFFF		11083	2G2738	HOUSING ASSY.....	1
29	PFFZZ	3040011780730	11083	2G1736	.HOUSING,MECHANICAL.....	1
30	PFFZZ	3120009979775	11083	7F9559	.BUSHING,SLEEVE.....	1
31	PFFZZ	3120011034008	11083	9D5637	.BEARING,SLEEVE.....	1
32	PFFZZ	5340008192027	11083	5H4279	.PLUG,EXPANSION.....	1
33	PFFZZ	5330002387686	11083	7B0280	SEAL,ENGINE.....	1
34	PFFZZ	5315006165524	64294	29620-3	KEY,WOODRUFF.....	2
35	PFFZZ	3040009747184	11083	5F6393	SHAFT,SHOULDERED.....	1
36	PFFZZ	4730000103867	11083	2B7457	PLUG,PIPE.....	1
37	PFOZZ	5330009902364	11083	5F6368	GASKET.....	2

END OF FIGURE

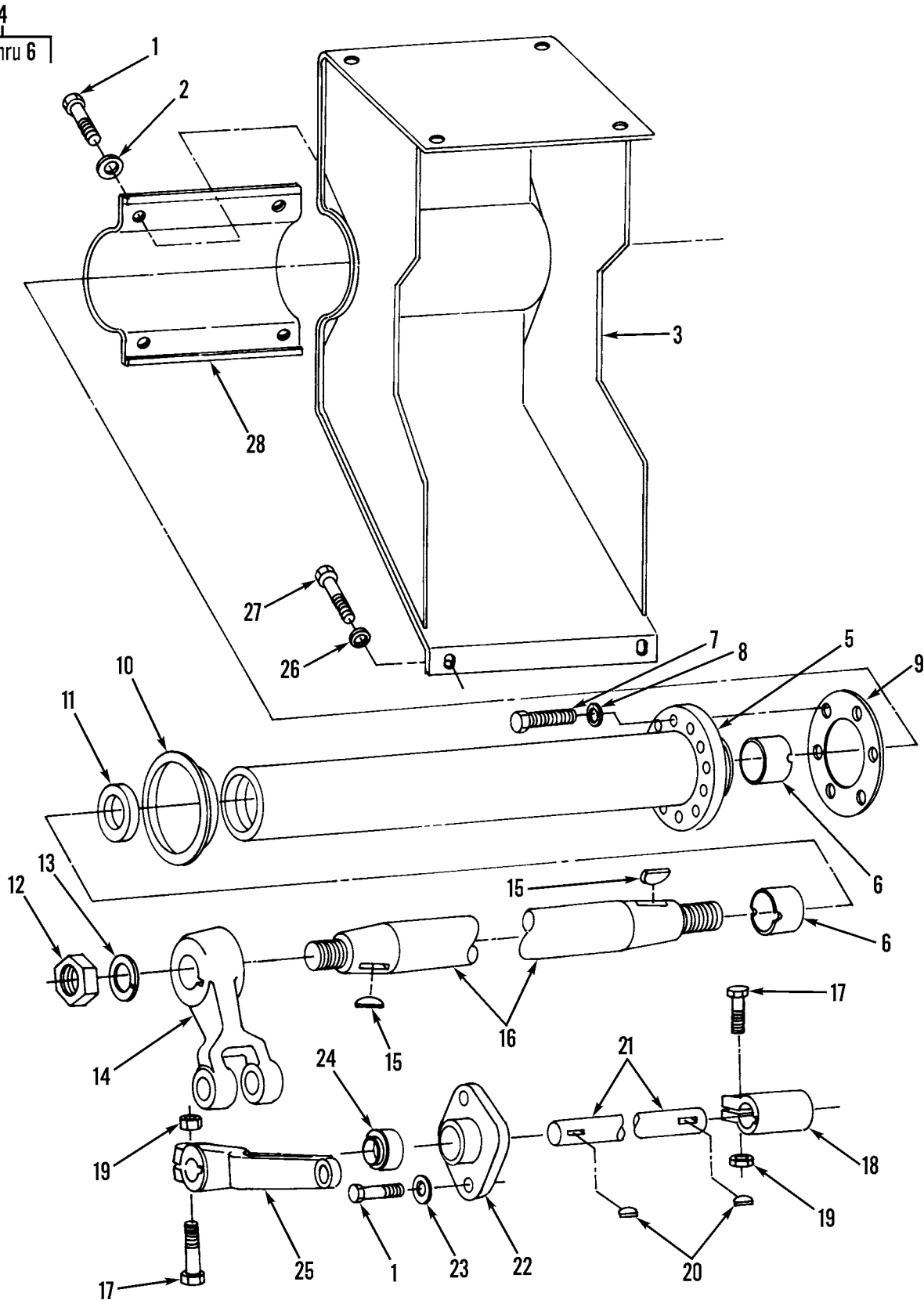

Figure 160. Steering Gear Linkage Assembly

WP 0002 00			TM5-3805-248-23P			
(1)	(2)	(3)	(4)	(5)	(6)	(7)
ITEM	SMR			PART		
NO	CODE	NSN	CAGEC	NUMBER	DESCRIPTION AND USABLE ON CODES(UOC)	QTY
GROUP 1401: MECHANICAL STEERING GEAR ASSEMBLY						
FIG. 160 STEERING GEAR LINKAGE ASSEMBLY						
1	PFOZZ	5306011140963	80204	B1821BH038C100L	BOLT,MACHINE.....	6
2	PFOZZ	5310001174788	11083	5M2894	WASHER,FLAT.....	4
3	XDOZZ		11083	8D6898	SUPPORT ASSEMBLY,ST.....	1
4	PFOZO	2530010613964	11083	8D6895	HOUSING,STEERING GE.....	1
5	XAOZZ		11083	8D6872	.HOUSING.....	1
6	PFOZZ	5365003527994	11083	5F3728	.BUSHING,PLAIN,SLEEV.....	2
7	PFOZZ	5306011944974	80204	B1821BH050C125L	BOLT,MACHINE.....	6
8	PFOZZ	5310008095997	96906	MS27183-17	WASHER,FLAT.....	6
9	PFOZZ	5330009314560	11083	5F6545	GASKET.....	1
10	PFOZZ	5325010614014	11083	8D6892	GROMMET,NONMETALLIC.....	1
11	PFOZZ	5330008953819	11083	7M8930	PACKING,PREFORMED.....	1
12	PFOZZ	5310008913430	11083	0L0702	NUT,PLAIN,HEXAGON.....	1
13	PFOZZ	5310008501611	96906	MS35338-54	WASHER,LOCK.....	1
14	PFOZZ	2530010613960	11083	6D2259	LEVER,STEERING GEAR.....	1
15	PFOZZ	5315006165508	80205	MS35756-28	KEY,WOODRUFF.....	2
16	PFOZZ	3040010613963	11083	8D6888	SHAFT,STEERING GEAR.....	1
17	PFOZZ	5305008213869	80204	B1821BH038C175N	SCREW,CAP,HEXAGON H.....	3
18	XDOZZ		11083	2G2149	LEVER,REMOTE CONTRO.....	1
19	PFOZZ	5310014297859	11083	6V8801	NUT,PLAIN,HEXAGON.....	3
20	PFOZZ	5315006165524	64294	29620-3	KEY,WOODRUFF.....	2
21	PFOZZ	3040011795489	11083	2G2137	SHAFT,SHOULDERED.....	1
22	PFOZZ	2530010613965	11083	8D6896	PLATE ASSY,STEERING.....	1
23	PFOZZ	5310010980625	11083	6N8863	WASHER,FLAT.....	2
24	PFOZZ	3120007361442	06085	BML 61775	BEARING,PLAIN,SELF-.....	1
25	PAOZZ	2530010613955	11083	4D1688	LEVER,STEERING GEAR.....	1
26	PFOZZ	5310008238803	96906	MS27183-21	WASHER,FLAT.....	6
27	PFOZZ	5305007247221	80204	B1821BH063C175L	SCREW,CAP,HEXAGON H.....	6
28	XDOZZ		11083	9D3711	CLAMP ASSEMBLY,STEE.....	1

END OF FIGURE

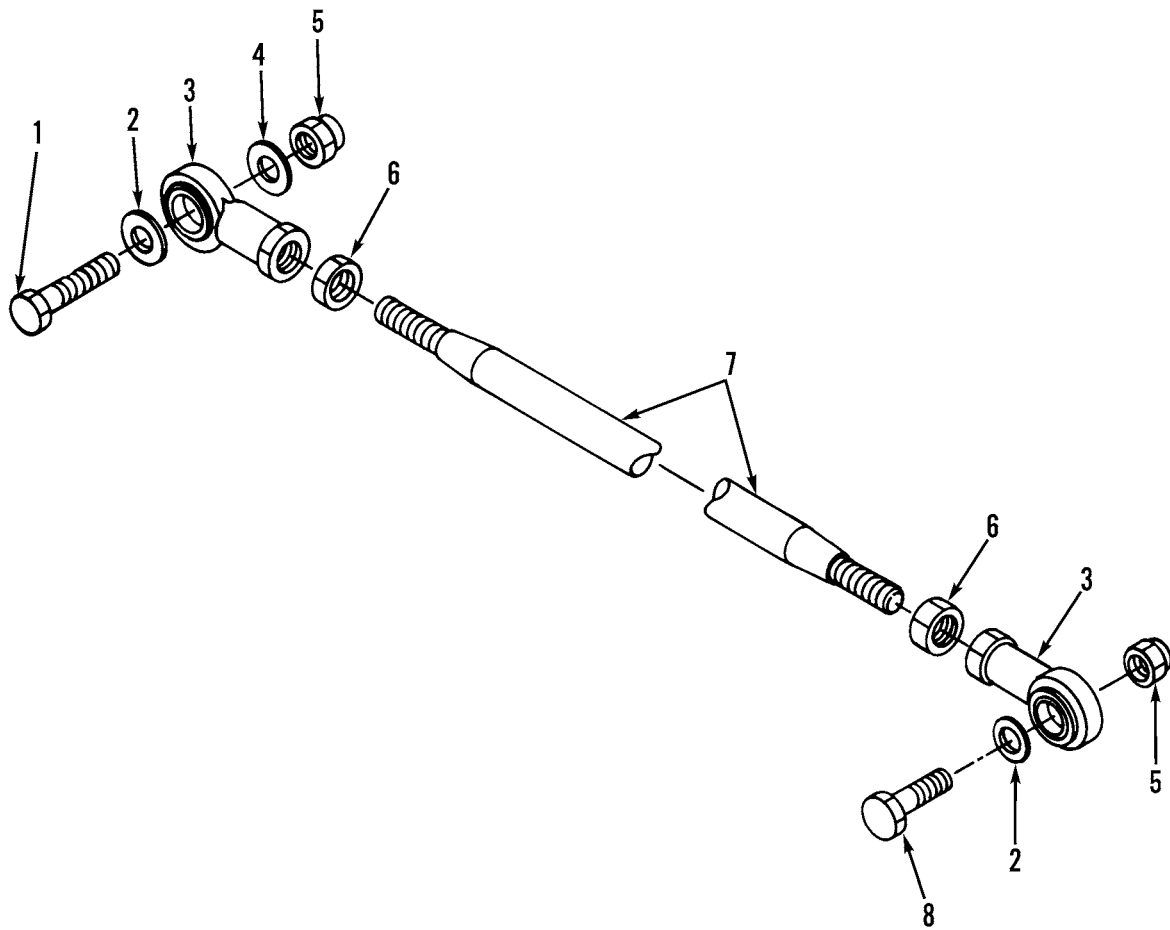

Figure 161. Steering Gear Linkage and Mounting

WP	0002	00		TM5-3805-248-23P		
(1)	(2)	(3)	(4)	(5)	(6)	(7)
ITEM	SMR			PART		
NO	CODE	NSN	CAGEC	NUMBER	DESCRIPTION AND USABLE ON CODES(UOC)	QTY

GROUP 1401: MECHANICAL STEERING GEAR  
ASSEMBLY  
FIG. 161 STEERING GEAR LINKAGE AND  
MOUNTING

1	PFOZZ	5305000712072	80204	B1821BH050C225N	SCREW,CAP,HEXAGON H.....	1
2	PFOZZ	5310010951249	11083	7D1649	WASHER,FLAT.....	2
3	PFOZZ	3120011635957	11083	4D4065	BEARING,PLAIN,ROD E.....	2
4	PFOZZ	5310008095998	96906	MS27183-18	WASHER,FLAT.....	1
5	PFOZZ	5310000443339	19207	443339	NUT,SELF-LOCKING,HE.....	2
6	PFOZZ	5310001671304	81352	AN316-8R	NUT,PLAIN,HEXAGON.....	2
7	PFOZZ	2530012181892	11083	2G7508	ROD,STEERING.....	1
8	PFOZZ	5305000712071	80204	B1821BH050C200N	SCREW,CAP,HEXAGON H.....	1

END OF FIGURE

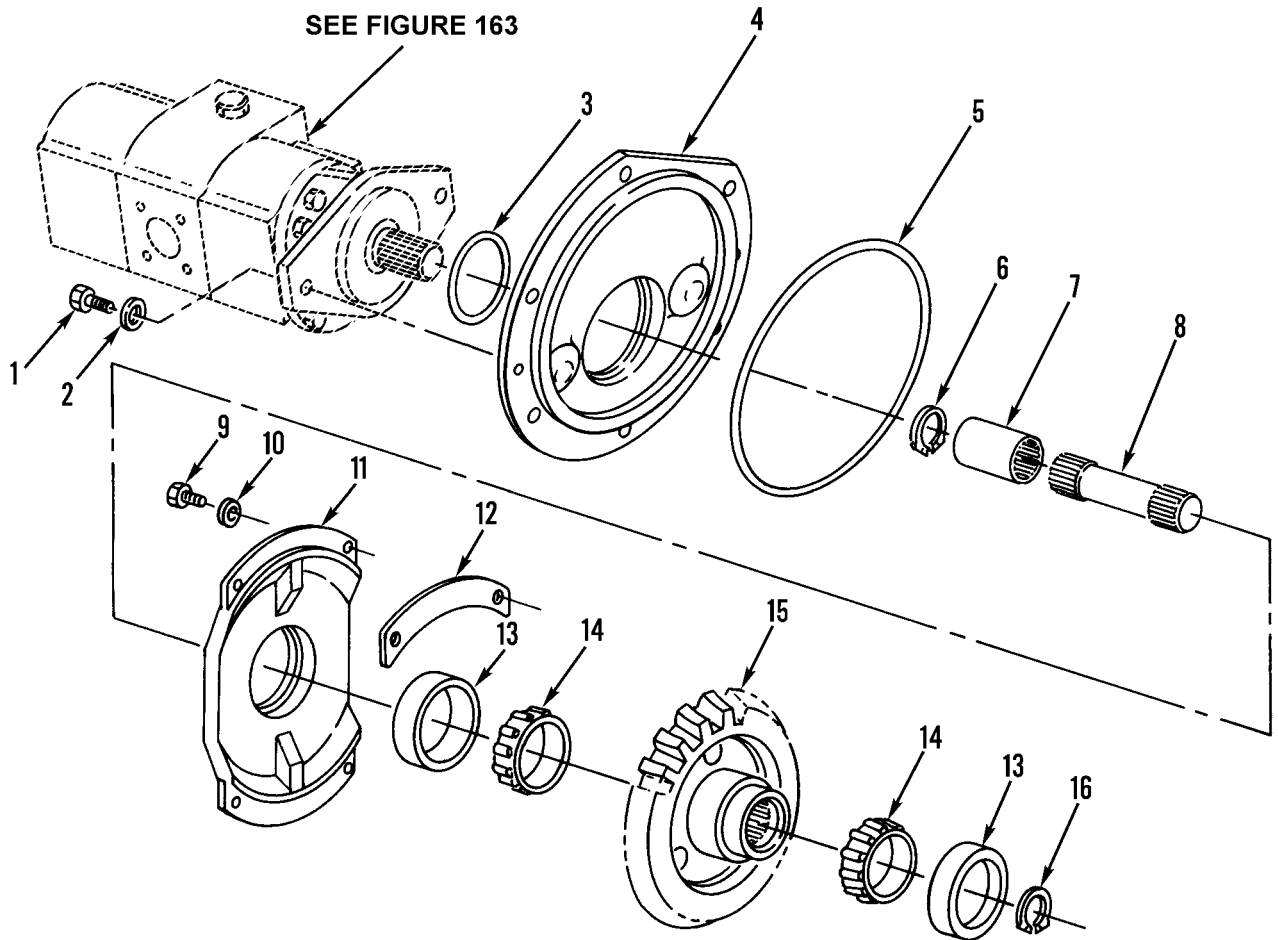

Figure 162. Supplemental Steering Pump Mounting and Drive Mechanism



WP 0002 00			TM5-3805-248-23P			
(1)	(2)	(3)	(4)	(5)	(6)	(7)
ITEM	SMR			PART		
NO	CODE	NSN	CAGEC	NUMBER	DESCRIPTION AND USABLE ON CODES(UOC)	QTY
GROUP 1410: HYDRAULIC PUMP OR FLUID MOTOR ASSEMBLY FIG. 162 SUPPLEMENTAL STEERING PUMP MOUNTING AND DRIVE MECHANISM						
1	PFFZZ	5305007247220	80204	B1821BH063C150N	SCREW,CAP,HEXAGON H.....	2
2	PFFZZ	5310008238803	96906	MS27183-21	WASHER,FLAT.....	2
3	PFFZZ	5331010192448	96906	MS28775-249	O-RING.....	1
4	PFFZZ	2590011841057	11083	9D0938	ADAPTER,STEERING PU.....	1
5	PFFZZ	5331010600745	11083	5S3676	O-RING.....	1
6	PFFZA	5325005505934	96906	MS16627-4112	RING,RETAINING.....	1
7	PFFZZ	3010011844665	11083	9D1138	COUPLING,SHAFT,RIGI.....	1
8	PFFZZ	3040011844326	11083	9D1139	SHAFT,SHOULDERED.....	1
9	PFFZZ	5306011140963	80204	B1821BH038C100L	BOLT,MACHINE.....	4
10	PFFZZ	5310001174788	11083	5M2894	WASHER,FLAT.....	4
11	PFFZZ	3110011973486	11083	9D0642	PLATE,RETAINING,BEA.....	1
12	PFFZZ	5365011857790	11083	9D1141	SHIM.....	8
13	PFFZZ	3110001913923	08162	JLM104910CUP	CUP,TAPERED ROLLER.....	2
14	PFFZZ	3110009385084	08162	JLM104948CONE	CONE AND ROLLERS,TA.....	2
15	XDFZZ		11083	9D0906	GEAR,BEVEL.....	1
16	XBFZZ		79136	5008-131	RING,RETAINING.....	1

END OF FIGURE

1  
2 thru 14

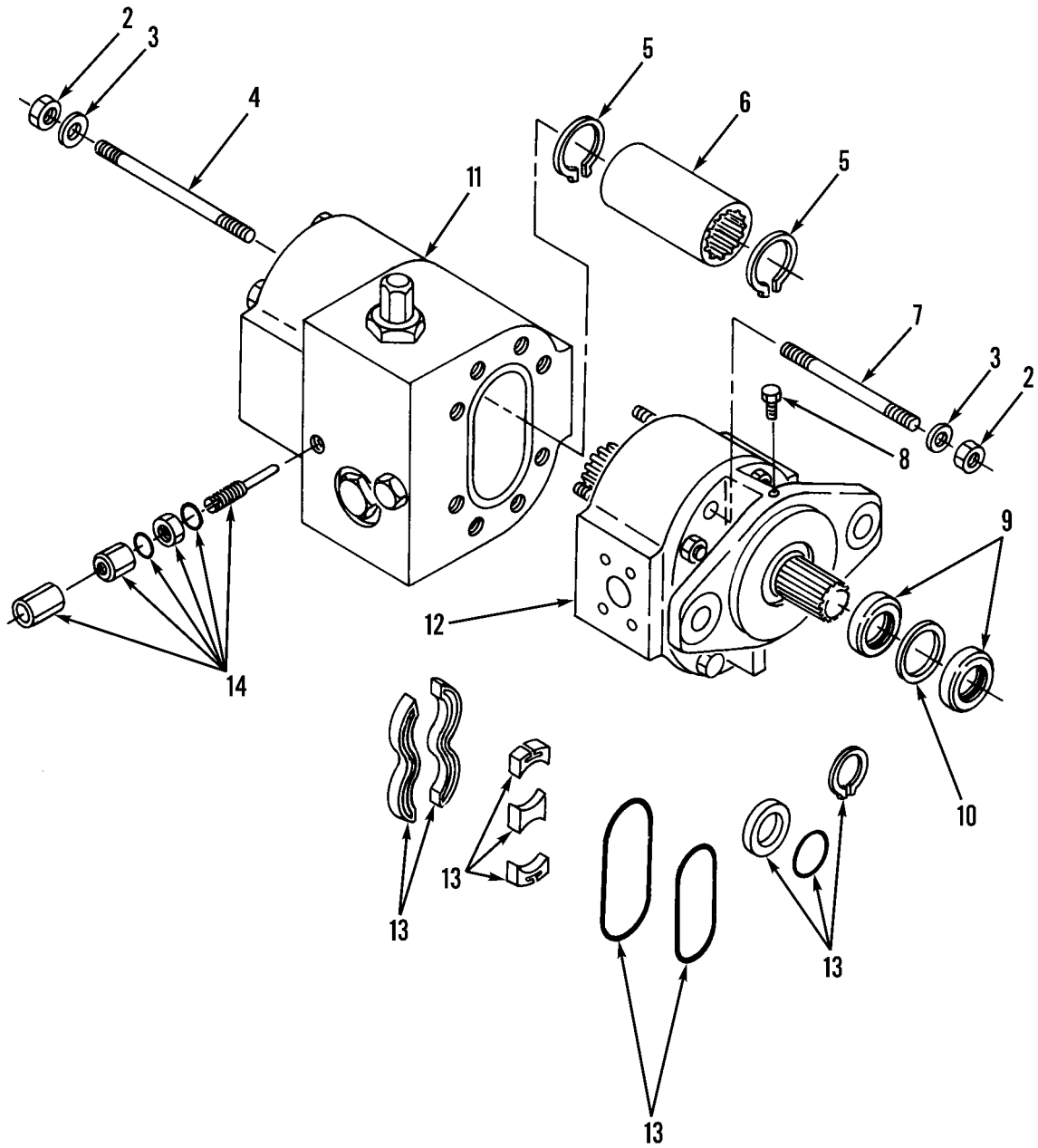

Figure 163. Supplemental Steering Pump Assembly

WP 0002 00			TM5-3805-248-23P			
(1)	(2)	(3)	(4)	(5)	(6)	(7)
ITEM	SMR			PART		
NO	CODE	NSN	CAGEC	NUMBER	DESCRIPTION AND USABLE ON CODES(UOC)	QTY
GROUP 1410: HYDRAULIC PUMP OR FLUID MOTOR ASSEMBLY						
FIG. 163 SUPPLEMENTAL STEERING PUMP ASSEMBLY						
1	PPFHH	4320011269817	11083	3G1233	PUMP,ROTARY.....	1
2	PPFZZ	5310004773252	11083	8H5724	.NUT,SPECIAL.....	16
3	PFHZZ	5310003325036	11671	11146	.WASHER,FLAT.....	16
4	PAHZZ	5307011860748	11083	8F4271	.STUD,PLAIN.....	8
5	PFHZZ	5325008012500	79136	N5000-112-MD	.RING,RETAINING.....	2
6	PAHZZ	5330000919082	79150	24302	.GASKET.....	1
7	PFHZZ	5307011745053	11083	1A2360	.STUD,PLAIN.....	8
8	PFHZZ	4820011586861	11671	15587	.VALVE,SAFETY RELIEF.....	1
9	PFHZZ	5330011651334	80201	542255	.SEAL,PLAIN.....	2
10	PFHZZ	4720002000241	79470	11089	.HOSE ASSEMBLY,NONME.....	1
11	PAHZZ	4320011967276	11083	3G2280	.PUMP SUBASSEMBLY,RO.....	1
12	PAHZZ	4320011844341	11083	3G2279	.PARTS KIT,HYDRAULIC.....	1
13	PFHZZ	4320011928208	11083	3G1745	.PARTS KIT,HYDRAULIC.....	1
14	PFHZZ	5305012019007	11671	14906	.SCREW ASSORTMENT.....	1

END OF FIGURE

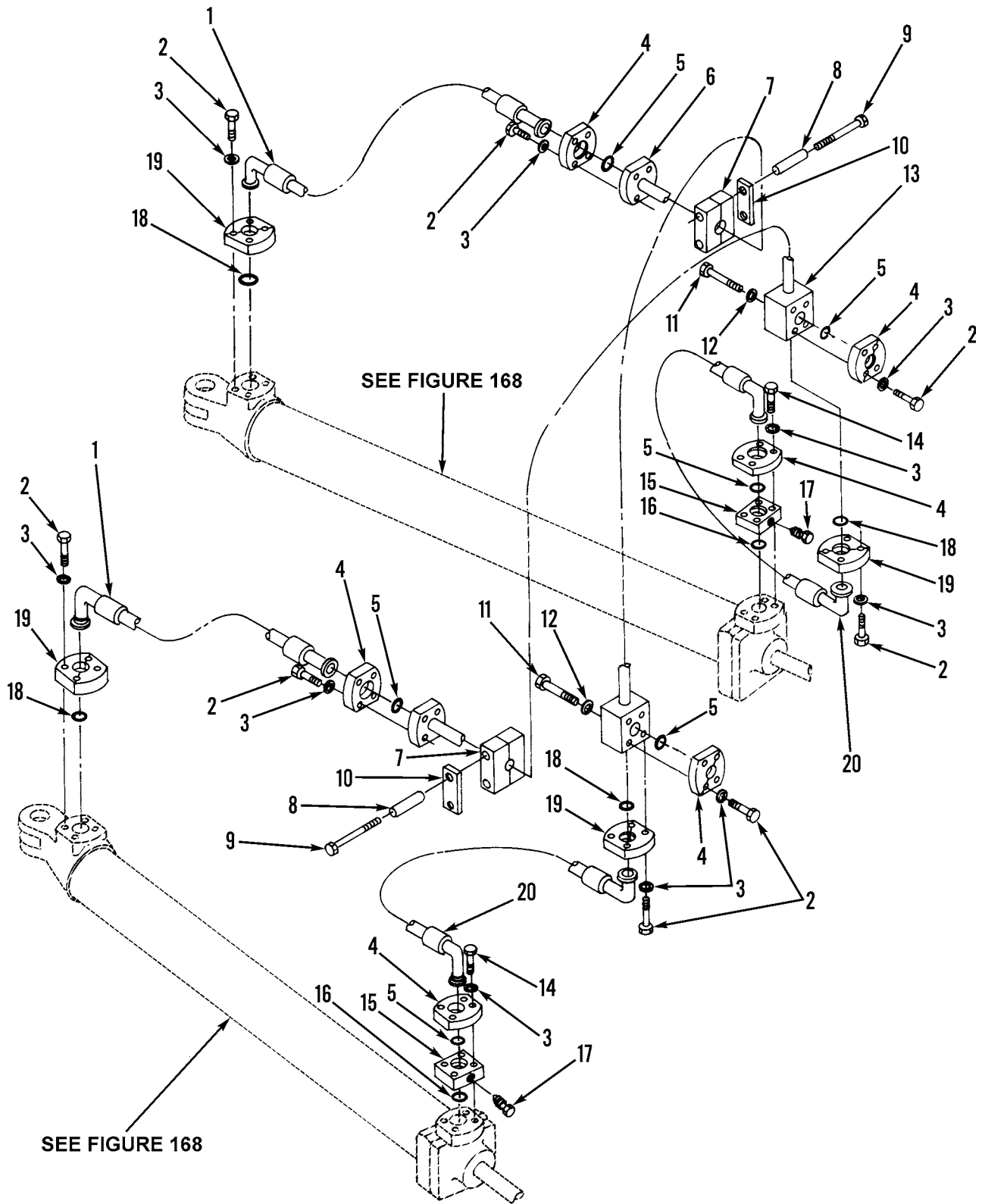

Figure 164. Hydraulic Steering Cylinder Lines, Fittings and Mounting

WP 0002 00			TM5-3805-248-23P			
(1)	(2)	(3)	(4)	(5)	(6)	(7)
ITEM	SMR			PART		
NO	CODE	NSN	CAGEC	NUMBER	DESCRIPTION AND USABLE ON CODES(UOC)	QTY
GROUP 1411: HOSES, LINES AND FITTINGS						
FIG. 164 HYDRAULIC STEERING CYLINDER LINES, FITTINGS AND MOUNTING						
1	PFOZZ	4720010640975	11083	8J7577	HOSE ASSEMBLY.....	2
2	PFOZZ	5305000680511	80204	B1821BH038C125N	SCREW,CAP,HEXAGON H.....	32
3	PFOZZ	5310001174788	11083	5M2894	WASHER,FLAT.....	40
4	PFOZZ	4730010513134	11083	1P4576	FLANGE.....	12
5	PFOZZ	5331010176535	81349	M83248/2-214	O-RING.....	6
6	PFOZZ	4710011845574	11083	3G2174	TUBE ASSEMBLY,METAL.....	1
7	PFOZZ	2530010532699	11083	7J5732	CLAMP.....	4
8	PFOZZ	5365011808780	11083	7S2750	SPACER,SLEEVE.....	4
9	PAOZZ	5305007813927	80204	B1821BH038C350N	SCREW,CAP,HEXAGON H.....	4
10	PFOZZ	5365010532693	11083	1S1445	SPACER.....	2
11	PFOZZ	5306004240086	11083	7B3235	BOLT,MACHINE.....	4
12	PFOZZ	5310008095997	96906	MS27183-17	WASHER,FLAT.....	4
13	PFOZZ	4710011841216	11083	3G2172	TUBE ASSEMBLY,METAL.....	1
14	PFOZZ	5305006388920	80204	B1821BH038C225N	SCREW,CAP,HEXAGON H.....	8
15	PFOZZ	2530010634222	11083	8J7733	CONNECTION.....	2
16	PFOZZ	5330010435565	11083	1P3703	PACKING,PREFORMED.....	2
17	PFOZZ	2530009295526	11083	5J7157	BLEEDER VALVE,HYDRA.....	2
18	PFOZZ	5331009136144	11083	4J0520	O-RING.....	4
19	PFOZZ	4730010515256	11083	1P4577	FLANGE,SPLIT,HALF.....	8
20	PFOZZ	4720010634223	11083	8J7734	HOSE,NONMETALLIC.....	2

END OF FIGURE

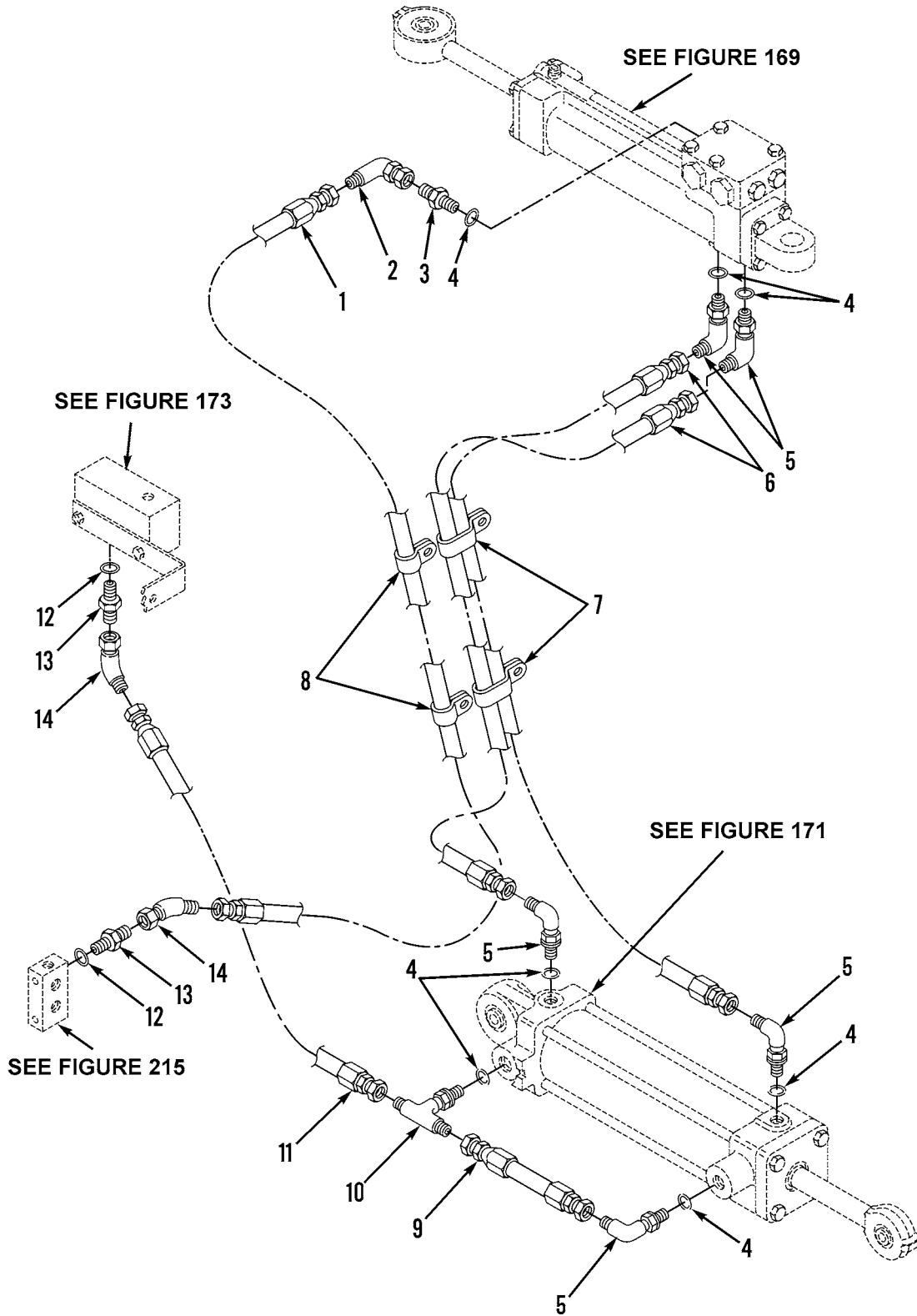

Figure 165. Hydraulic Steering Lines, Fittings and Mounting

WP 0002 00			TM5-3805-248-23P			
(1)	(2)	(3)	(4)	(5)	(6)	(7)
ITEM	SMR			PART		
NO	CODE	NSN	CAGEC	NUMBER	DESCRIPTION AND USABLE ON CODES(UOC)	QTY
GROUP 1411: HOSES, LINES AND FITTINGS						
FIG. 165 HYDRAULIC STEERING LINES, FITTINGS AND MOUNTING						
1	PFOZZ	4720010625295	11083	9D6678	HOSE ASSEMBLY.....	1
2	PFOZZ	4730010630817	11083	7K9197	ELBOW,TUBE.....	1
3	PFOZZ	4730008345035	96906	MS51525A4S	ADAPTER,STRAIGHT,TU.....	1
4	XDOZA		11083	3J7354	PACKING,PREFORMED.....	7
5	PFOZZ	4730014293246	11083	0307946	ELBOW,TUBE.....	5
6	XDOZZ		11083	9D6855	HOSE ASSEMBLY.....	2
7	PFOZZ	5340004264644	11083	4D6466	CLAMP,LOOP.....	2
8	PFOZZ	5342004982946	30966	T-1213-SL	CLIP.....	2
9	PAOZZ	4720008072730	11083	0303279	HOSE ASSEMBLY,NONME.....	1
10	PFOZZ	4730011844200	11083	4S4857	TEE,TUBE TO BOSS.....	1
11	PAOZA	4720008207836	78640	60921C14	HOSE ASSEMBLY,NONME.....	1
12	PFOZZ	5331008013354	25184	906-737-70	O-RING.....	2
13	PFOZZ	4730002581864	96906	MS51525B4-6	ADAPTER,STRAIGHT,TU.....	2
14	PAOZZ	4730011637161	11083	0307962	ELBOW,TUBE.....	2

END OF FIGURE

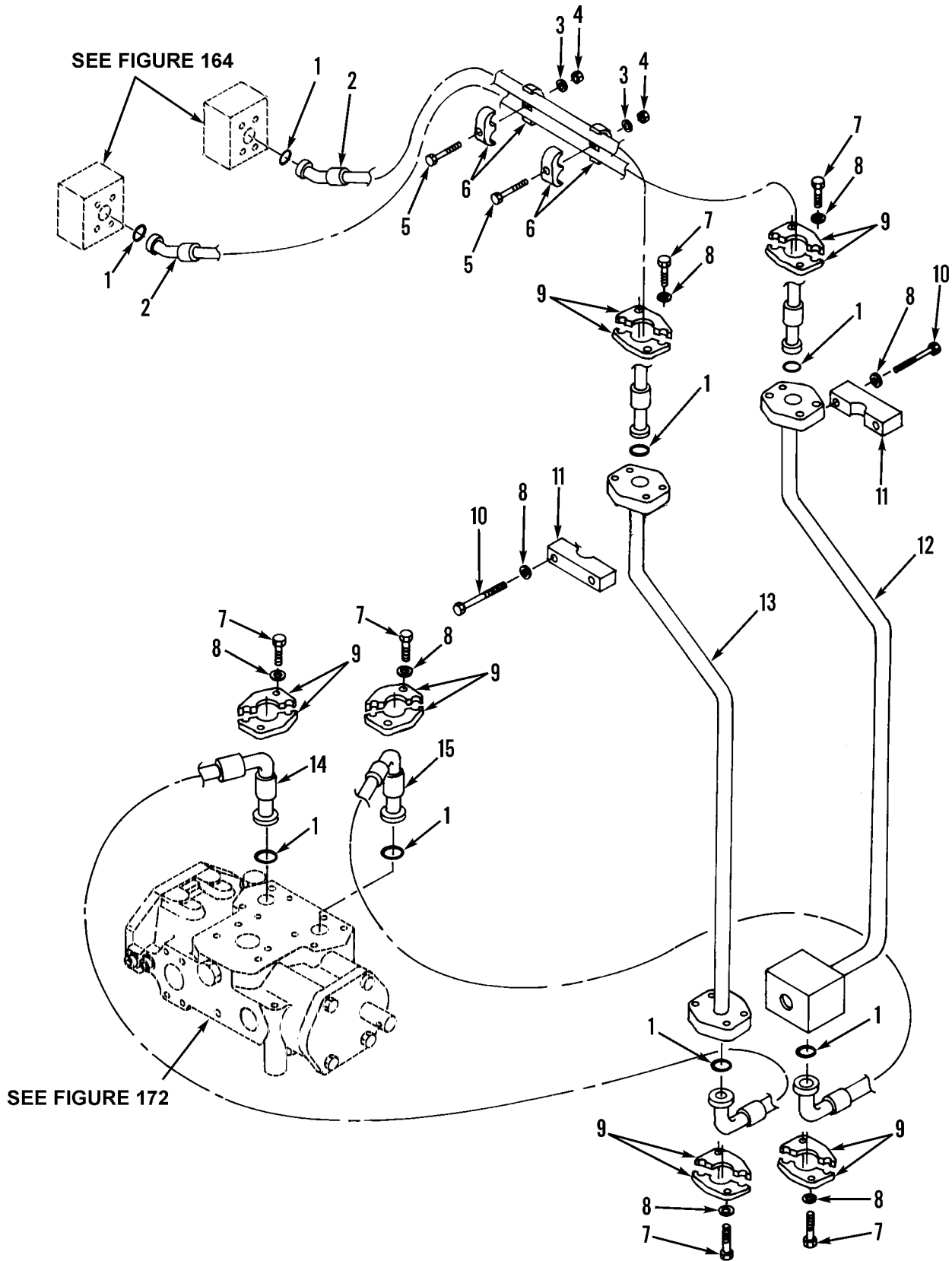

Figure 166. Hydraulic Steering Lines, Fittings and Mounting



WP 0002 00			TM5-3805-248-23P			
(1)	(2)	(3)	(4)	(5)	(6)	(7)
ITEM	SMR			PART		
NO	CODE	NSN	CAGEC	NUMBER	DESCRIPTION AND USABLE ON CODES(UOC)	QTY
GROUP 1411: HOSES, LINES AND FITTINGS						
FIG. 166 HYDRAULIC STEERING LINES, FITTINGS AND MOUNTING						
1	PFOZZ	5331010176535	81349	M83248/2-214	O-RING.....	8
2	PFOZZ	4720011844213	11083	6G2399	HOSE ASSEMBLY, NONME.....	2
3	PFOZZ	5310008095997	96906	MS27183-17	WASHER, FLAT.....	2
4	PFOZZ	5310007680318	13305	235C7	NUT, PLAIN, HEXAGON.....	2
5	PFOZZ	5305000712075	80204	B1821BH050C300N	SCREW, CAP, HEXAGON H.....	2
6	PFOZZ	5340010620383	11083	5K2069	CLAMP, LOOP.....	4
7	PFOZZ	5305006882111	80204	B1821BH038C138N	SCREW, CAP, HEXAGON H.....	24
8	PFOZZ	5310001174788	11083	5M2894	WASHER, FLAT.....	28
9	PFOZZ	4730010513134	11083	1P4576	FLANGE, PIPE.....	12
10	PFOZZ	5306011196763	80204	B1821BH038C150L	BOLT, MACHINE.....	4
11	XDOZZ		11083	9D4958	CLAMP.....	2
12	PFOZZ	4710011840575	11083	6G2401	TUBE ASSEMBLY, METAL.....	1
13	PFOZZ	4710011844745	11083	6G2402	TUBE ASSEMBLY, METAL.....	1
14	PFOZZ	4720011844234	11083	6G9966	HOSE ASSEMBLY, NONME.....	1
15	PFOZZ	4720011844231	11083	5T0287	HOSE ASSEMBLY, NONME.....	1

END OF FIGURE

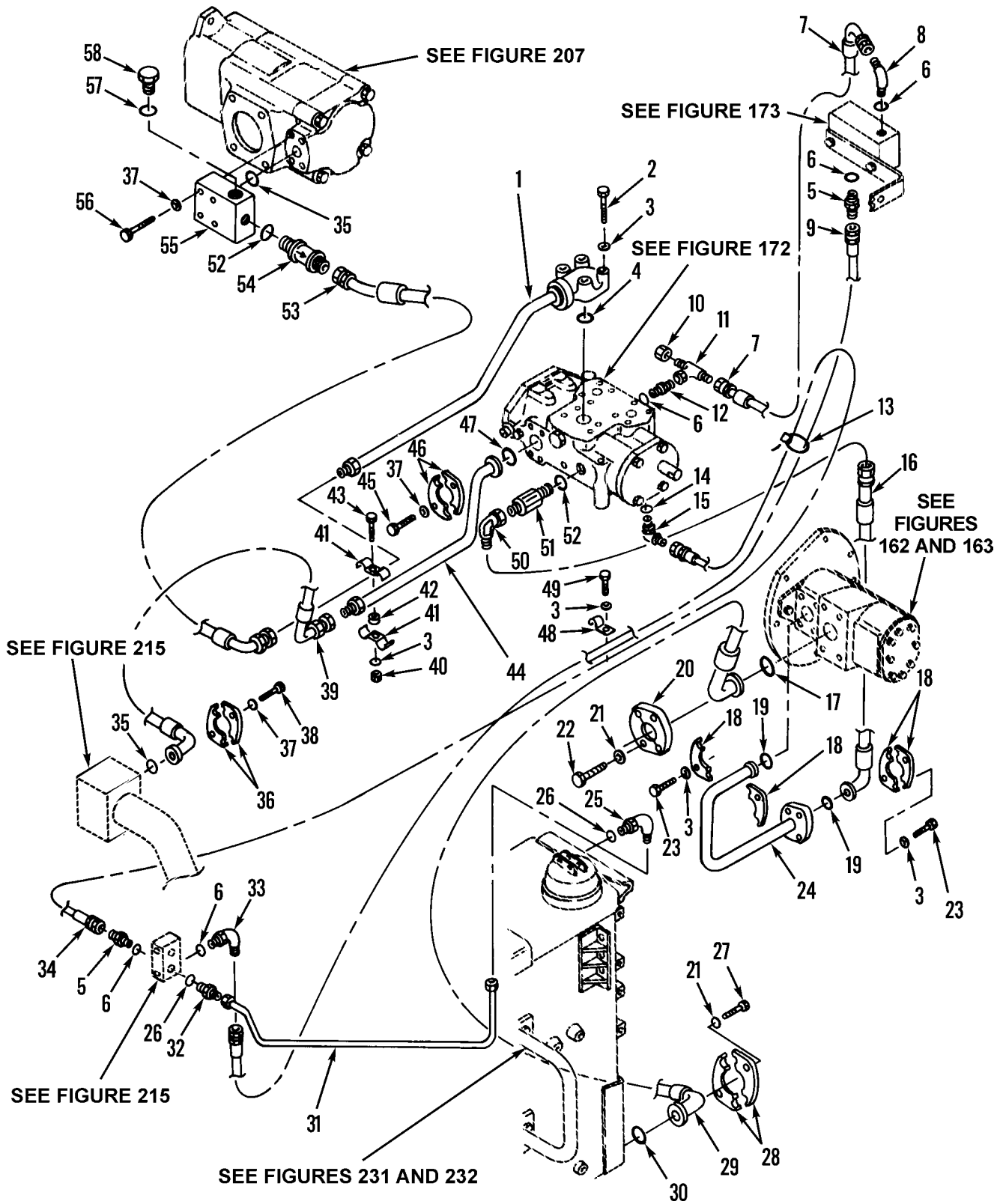

Figure 167. Hydraulic Steering Lines, Fittings and Mounting

WP 0002 00		TM5-3805-248-23P				
(1)	(2)	(3)	(4)	(5)	(6)	(7)
ITEM	SMR			PART		
NO	CODE	NSN	CAGEC	NUMBER	DESCRIPTION AND USABLE ON CODES(UOC)	QTY
GROUP 1411: HOSES, LINES AND FITTINGS						
FIG. 167 HYDRAULIC STEERING LINES, FITTINGS AND MOUNTING						
1	PFOZZ	4710011858326	11083	6G9962	TUBE ASSEMBLY,METAL.....	1
2	PFOZZ	5305005432866	80204	B1821BH038C250N	SCREW,CAP,HEXAGON H.....	4
3	PFOZZ	5305005432866	80204	B1821BH038C250N	SCREW,CAP,HEXAGON H.....	15
4	PFOZZ	5331010301825	02697	2-232-N674-70	O-RING.....	1
5	PFOZZ	4730002581864	96906	MS51525B4-6	ADAPTER,STRAIGHT,TU.....	2
6	PFOZZ	5331008013354	25184	906-737-70	O-RING.....	5
7	PFOZZ	4720011818496	11083	2V9301	HOSE ASSEMBLY,NONME.....	1
8	PFOZZ	4730001433941	96906	MS51527A6	ELBOW,TUBE TO BOSS.....	1
9	PFOZZ	5305000712069	80204	B1821BH050C150N	SCREW,CAP,HEXAGON H.....	1
10	PFOZZ	4730005401525	11083	8S4950	CAP,TUBE.....	1
11	PFOZZ	4730010634225	11083	0530700	TEE,TUBE.....	1
12	PFOZZ	4730004919576	96906	MS51525A6	ADAPTER,STRAIGHT,TU.....	1
13	PFOZZ	2920010589099	11083	3S2093	STRAP.....	1
14	PFOZZ	5331001651980	81349	M83248/2-905	O-RING.....	1
15	PFOZZ	4730010625202	11083	3N1294	ELBOW,TUBE.....	1
16	PFOZZ	4720011800898	11083	2G5978	HOSE ASSEMBLY,NONME.....	1
17	PFOZZ	5331010301825	02697	2-232-N674-70	O-RING.....	1
18	PFOZZ	4730010515256	11083	1P4577	FLANGE,PIPE.....	4
19	PFOZZ	5331009136144	11083	4J0520	O-RING.....	2
20	PAOZZ	5340011706646	11083	5P5061	SEAT,HELICAL COMPRE.....	1
21	PFOZZ	5310008095997	96906	MS27183-17	WASHER,FLAT.....	8
22	PFOZZ	5305000712070	80204	B1821BH050C175N	SCREW,CAP,HEXAGON H.....	4
23	PFOZZ	5305006882111	80204	B1821BH038C138N	SCREW,CAP,HEXAGON H.....	8
24	PAOZZ	4710011787163	11083	2G5619	TUBE ASSEMBLY,METAL.....	1
25	PAOZZ	4730008225609	96906	MS51527A8	ELBOW,TUBE TO BOSS.....	1
26	PFOZZ	5331001675173	81349	M83248-2-908	O-RING.....	2
27	PFOZZ	5306011279361	11083	0S1585	BOLT,MACHINE.....	4
28	PFOZZ	5340010600309	11083	1P4579	FLANGE.....	2
29	PFOZZ	4720011800899	11083	2G5979	HOSE ASSEMBLY,NONME.....	1
30	PFOZZ	5331009145846	11083	4J0524	O-RING.....	1
31	XDOZZ		11083	9D3689	TUBE ASSEMBLY,METAL.....	1
32	XDOZZ		11083	8M0505	ADAPTER,STRAIGHT,TU.....	1
33	PFOZZ	4730012424510	81343	4-6 070220CA	ELBOW,TUBE TO BOSS.....	1
34	PFOZZ	4720010625421	11083	0303285	HOSE ASSEMBLY,NONME.....	1
35	PFOZZ	5331009484063	11083	4J0522	O-RING.....	2
36	PFOZZ	4730010515257	11083	1P4578	FLANGE,PIPE.....	2
37	PFOZZ	5310008094061	96906	MS27183-15	WASHER,FLAT.....	12
38	PFOZZ	5305000712055	80204	B1821BH044C150N	SCREW,CAP,HEXAGON H.....	4
39	PFOZZ	4720011844232	11083	6G9965	HOSE ASSEMBLY,NONME.....	1
40	PFOZZ	5310014297859	11083	6V8801	NUT,PLAIN,HEXAGON.....	1
41	PFOZZ	5340010602092	11083	2K3019	CLAMP,LOOP.....	2
42	PFOZZ	5365012019478	11083	0S2307	SPACER,SLEEVE.....	1
43	PFOZZ	5306011196763	80204	B1821BH038C150L	BOLT,MACHINE.....	1
44	PAOZZ	4710011844746	11083	6G9960	TUBE ASSEMBLY,METAL.....	1
45	PFOZZ	5305000712057	80204	B1821BH044C200N	SCREW,CAP,HEXAGON H.....	4
46	PFOZZ	4730010602012	11083	1P5761	FLANGE,PIPE.....	2
47	PFOZZ	5330010523917	11083	1P3704	SEAL.....	1

WP 0002 00			TM5-3805-248-23P			
(1)	(2)	(3)	(4)	(5)	(6)	(7)
ITEM	SMR			PART		
NO	CODE	NSN	CAGEC	NUMBER	DESCRIPTION AND USABLE ON CODES(UOC)	QTY
48	PFOZZ	5342004982946	11083	8M2773	CLIP.....	1
49	PFOZZ	5306011101130	11083	5K9107	BOLT, SELF-LOCKING.....	1
50	PFOZZ	4730011855347	11083	0315744	ELBOW, TUBE.....	1
51	PAOZZ	4820011844101	8Z296	3CXP3169-001	VALVE, CHECK.....	1
52	PFOZZ	5330009309407	11083	7M8485	SEAL, ADAPTER, MOTOR.....	2
53	PFOZZ	4720011844233	11083	6G9968	HOSE ASSEMBLY, NONME.....	1
54	XDOZZ		96047	4-174-1	VALVE, CHECK.....	1
55	XDOZZ		11083	5T8542	ADAPTER.....	1
56	PAOZZ	5306006982177	11083	1D4556	BOLT, MACHINE.....	4
57	PFOZZ	5331009448281	11083	3D2824	O-RING.....	1
58	PFOZZ	5365004782920	11083	9S4183	PLUG, ASSEMBLY.....	1

END OF FIGURE



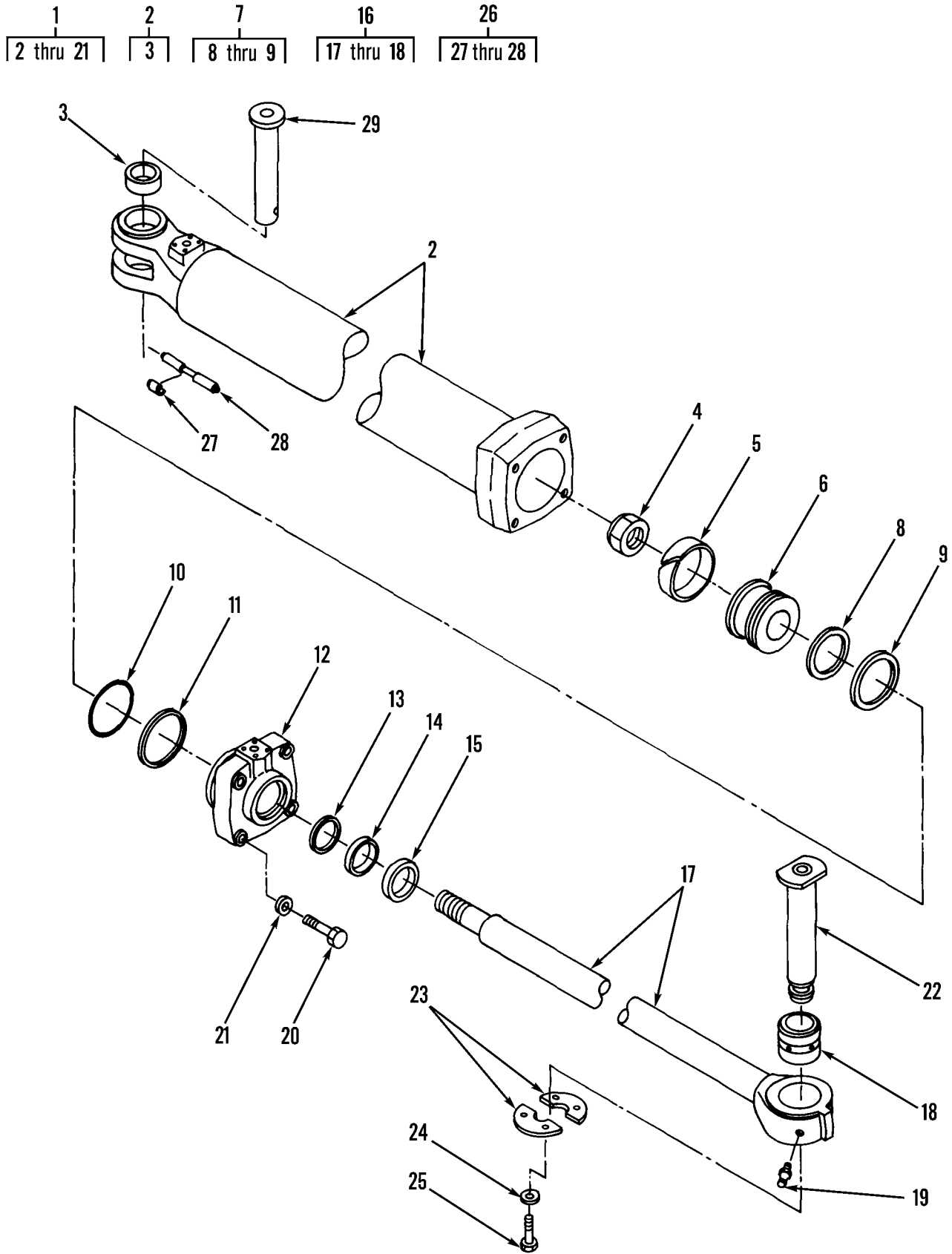

Figure 168. Hydraulic Steering Cylinder Assembly and Mounting

WP 0002 00		TM5-3805-248-23P				
(1)	(2)	(3)	(4)	(5)	(6)	(7)
ITEM	SMR			PART		
NO	CODE	NSN	CAGEC	NUMBER	DESCRIPTION AND USABLE ON CODES(UOC)	QTY
GROUP 1412: HYDRAULIC OR AIR CYLINDERS FIG. 168 HYDRAULIC STEERING CYLINDER ASSEMBLY AND MOUNTING						
1	PAFFF	3040011826897	11083	3G5192	CYLINDER ASSEMBLY (050-444-Y).....	2
2	PFFFF	2530011272350	11083	3G5191	.CYLINDER ASSEMBLY,A.....	1
3	PFFZZ	3120011971043	11083	6J6043	..BUSHING,SLEEVE.....	2
4	PFFZZ	5310004608239	11083	5J5731	.NUT,SELF-LOCKING,HE.....	1
5	PFFZZ	3830009293501	11083	4J3420	.RING,WIPER USE WITH 7J5525.....	1
5	PFFZZ	5365006916076	11083	4J4630	.RING,HYDRAULIC USE WITH 9T8563....	1
6	XBFZZ	2530010532698	11083	7J5525	.PISTON.....	1
6	PFFZZ		11083	9T8563	.RING, PISTON.....	1
7	PFFZZ	3830009298149	11083	5J5020	.RING,WIPER.....	1
8	PFFZZ	5331011845983	11083	5J4973	..O-RING.....	1
9	PFFZZ	5330011845982	11083	5J4974	..PACKING,PREFORMED.....	1
10	PFFZZ	5331002985837	11083	5F3144	.O-RING.....	1
11	PFFZZ	5330005618286	11083	2K4096	.GASKET.....	1
12	PFFZZ	2530010532696	11083	9T6863	.HEAD.....	1
13	XBFZZ		11083	5J3260	.PLATE ASSEMBLY,HITC.....	1
14	PFFZZ	5330015034448	11083	1672312	.PACKING,PREFORMED.....	1
15	PFFZZ	5330002610990	11083	1672463	.SEAL,PLAIN ENCASED.....	1
16	PFFZZ	3040010707022	11083	8J7375	.ROD ASSEMBLY.....	1
17	XAFZZ		11083	8J7374	..ROD.....	1
18	PFFZZ	3110010532704	11083	9J1676	..BEARING.....	1
19	PFFZZ	4730000504208	96906	MS15003-1	.FITTING,LUBRICATION.....	1
20	PFFZZ	5305009980674	80204	B1821BH088C325N	.SCREW,CAP,HEXAGON H.....	4
21	XDFZZ		11083	9H1031	.WASHER,FLAT.....	4
22	PFFZZ		11083	5T8528	PIN, SHOULDER, HL.....	2
23	PFFZZ	2590010625936	11083	6J0442	YOKE.....	4
24	PFFZZ	5310001174788	11083	5M2894	WASHER,FLAT.....	8
25	PFFZZ	5305000680510	80204	B1821BH038C100N	SCREW,CAP,HEXAGON H.....	8
26	PFFZZ	5315011857545	11083	3G4434	PIN ASSEMBLY.....	2
27	XDFZZ		11083	8J1431	.SPRING.....	1
28	XBFZZ		11083	3G4433	.PIN.....	1
29	PFFZZ	5315011841010	11083	3G6098	PIN,SHOULDER,HEADED.....	2

END OF FIGURE

12	13	24	30
13 thru 45	14 thru 16	25 thru 26	31 thru 32
36	47		
37 thru 50	48 thru 50		

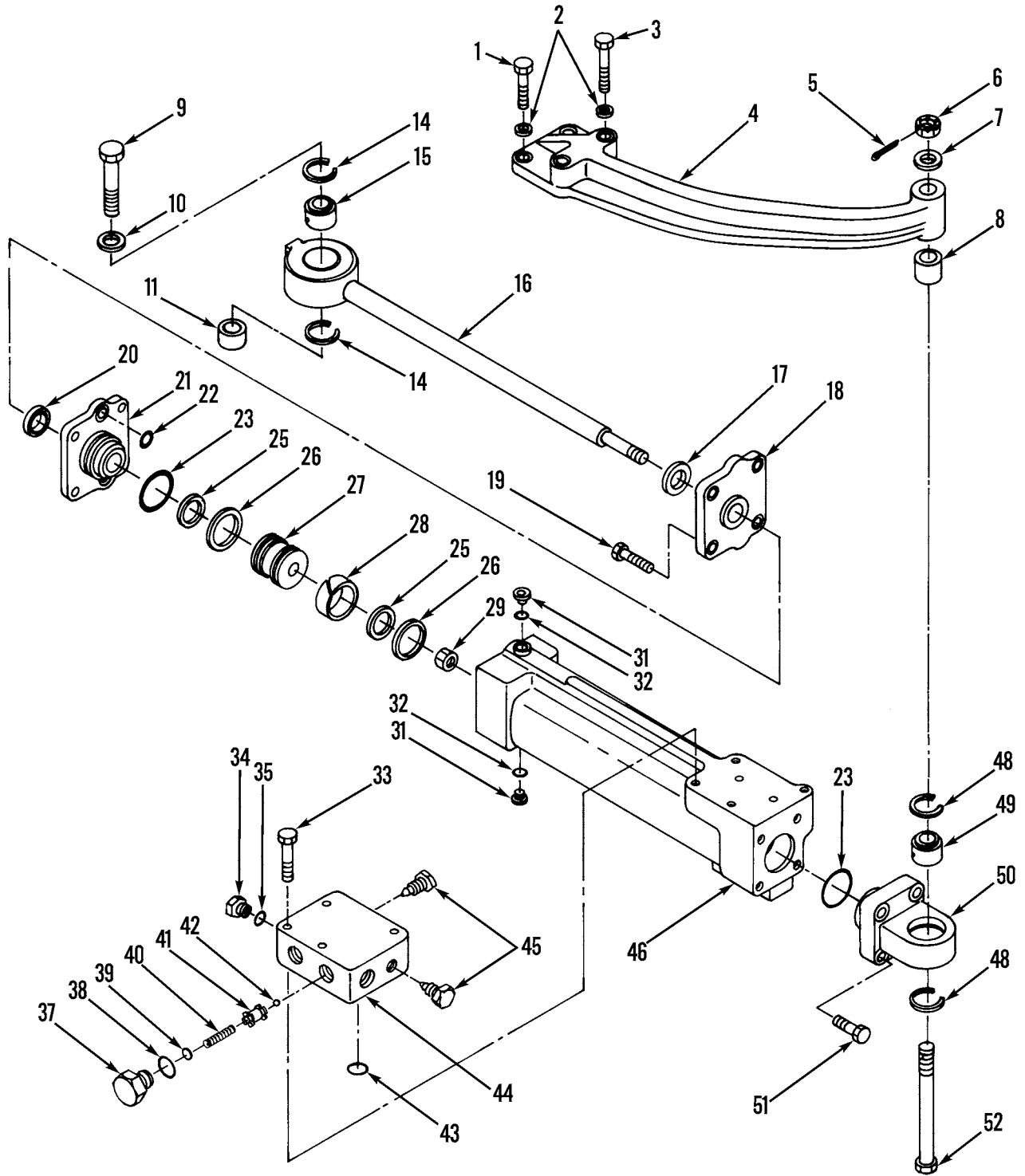

Figure 169. Hydraulic Steering Servo-Sender Cylinder Assembly and Mounting



WP 0002 00			TM5-3805-248-23P			
(1)	(2)	(3)	(4)	(5)	(6)	(7)
ITEM	SMR			PART		
NO	CODE	NSN	CAGEC	NUMBER	DESCRIPTION AND USABLE ON CODES(UOC)	QTY

GROUP 1412: HYDRAULIC OR AIR  
CYLINDER  
FIG. 169 HYDRAULIC STEERING SERVO-  
SENDER CYLINDER ASSEMBLY  
AND MOUNTING

1	PFFZZ	5305000712070	80204	B1821BH050C175N	SCREW,CAP,HEXAGON H.....	2
2	PFFZZ	5310006299613	19207	6299613	WASHER,FLAT.....	4
3	PFFZZ	5305000712074	80204	B1821BH050C275N	SCREW,CAP,HEXAGON H.....	2
4	PFFZZ	2590010625960	11083	8J4235	BRACKET.....	1
5	PFFZZ	5315000137214	96906	MS24665-359	PIN,COTTER.....	1
6	PAFZZ	5310008506993	96906	MS35692-62	NUT,PLAIN,SLOTTED,H.....	1
7	PFFZZ	5310008098533	96906	MS27183-23	WASHER,FLAT.....	1
8	PFFZZ	5365010625929	11083	5J8344	BUSHING.....	1
9	PFFZZ	5306011846447	11083	9J9062	BOLT,MACHINE.....	1
10	PFFZZ	5310011843544	11083	3G4146	WASHER,FLAT.....	1
11	PFFZZ	5365011843564	11083	3G4145	SPACER,SLEEVE.....	1
12	PAFFF	3040011826898	11083	3G6904	CYLINDER ASSEMBLY (150-938-Y).....	1
13	PFFZZ	2530010632999	11083	5J8957	.ROD ASSY.....	1
14	PFFZZ	5325004792887	11083	3H5823	..RING,RETAINING.....	2
15	PFFZZ	3120011852280	11083	5P9962	..BEARING,PLAIN,SELF-.....	1
16	XAFZZ		11083	5J8624	..ROD.....	1
17	PFFZZ	2590000290026	11083	6J1879	..RING,WIPER.....	1
18	PFFZZ	2530010608096	11083	5J8773	..RETAINER,STEERING S.....	1
19	PFFZZ	5305006882111	80204	B1821BH038C138N	..SCREW,CAP,HEXAGON H.....	4
20	PFFZZ	5330000342325	11083	6J1878	..PACKING,PREFORMED.....	1
21	PFFZZ	2530010608097	11083	5J8774	..HEAD,STEERING SERVO.....	1
22	PFFZZ	5331009995505	11083	8M8157	..O-RING.....	2
23	PFFZZ	5331001661111	81349	M83248/2-220	..O-RING.....	2
24	PFFZZ	5330000342359	11083	5J9822	..SEAL ASSEMBLY.....	2
25	PFFZZ	5331003934054	11083	3D2992	..O-RING.....	1
26	XAFZZ		11083	5J9071	..SEAL.....	1
27	PFFZZ	3040010608099	11083	5J9072	..PISTON,STEERING SER.....	1
28	PFFZZ	2530010608100	11083	5J9073	..RING,PISTON,STEERIN.....	1
29	PFFZZ	5310012028343	11083	6V5729	..NUT,SELF-LOCKING,HE.....	1
30	PFFZZ	5365001944472	11083	1733993	..PLUG,MACHINE THREAD.....	2
31	PFFZZ	5365011242945	11083	9S8001	..PLUG,MACHINE THREAD.....	1
32	PFFZZ	5330011485891	11083	4J7533	..SEAL.....	1
33	PAFZZ	5305008213869	80204	B1821BH038C175N	..SCREW,CAP,HEXAGON H.....	4
34	XDFZZ		96906	MS51840-24	..PLUG,MACHINE THREAD.....	1
35	PAFZZ	5331010491292	02697	3-904N552-90	..O-RING.....	1
36	PFFZZ	4820011827833	11083	3G6473	..VALVE,FLOW CONTROL.....	1
37	PFFZZ	5365010608133	11083	6J1833	..PLUG,MACHINE THREAD.....	2
38	PFFZZ	5331009489767	11083	8M4435	..O-RING.....	2
39	PFFZZ	5365010608144	11083	6J1832	..SHIM.....	2
40	PFFZZ	5360010608134	11083	5J8004	..SPRING,HELICAL,COMP.....	2
41	PFFZZ	5365012030337	11083	3G6470	..SPACER,SLEEVE.....	2
42	PFFZZ	3110009921048	11083	2D6642	..BALL,BEARING.....	2
43	PFFZZ	5330004921790	11083	8M4438	..PACKING,PREFORMED.....	2
44	XAFZZ	2520011841043	11083	3G6472	..VALVE HEAD,TRANSMIS.....	1
45	PFFZZ	2530009295526	11083	5J7157	..BLEEDER VALVE,HYDRA.....	2
46	PFFZZ	3040010608095	11083	5J8335	..BODY,STEERING SERVO.....	1

WP 0002 00		TM5-3805-248-23P				
(1)	(2)	(3)	(4)	(5)	(6)	(7)
ITEM	SMR			PART		
NO	CODE	NSN	CAGEC	NUMBER	DESCRIPTION AND USABLE ON CODES(UOC)	QTY
47	PFFZZ	2530010608098	11083	5J8792	.HEAD ASSEMBLY,STEER.....	1
48	PFFZZ	5325004792887	11083	3H5823	..RING,RETAINING.....	2
49	PFFZZ	3120011852280	11083	5P9962	..BEARING,PLAIN,SELF-.....	1
50	XAFZZ		11083	5J8793	..HEAD.....	1
51	PFFZZ	5306004238194	11083	1A2029	BOLT,MACHINE.....	4
52	PFFZZ	5306010625928	11083	5J8339	BOLT.....	1

END OF FIGURE



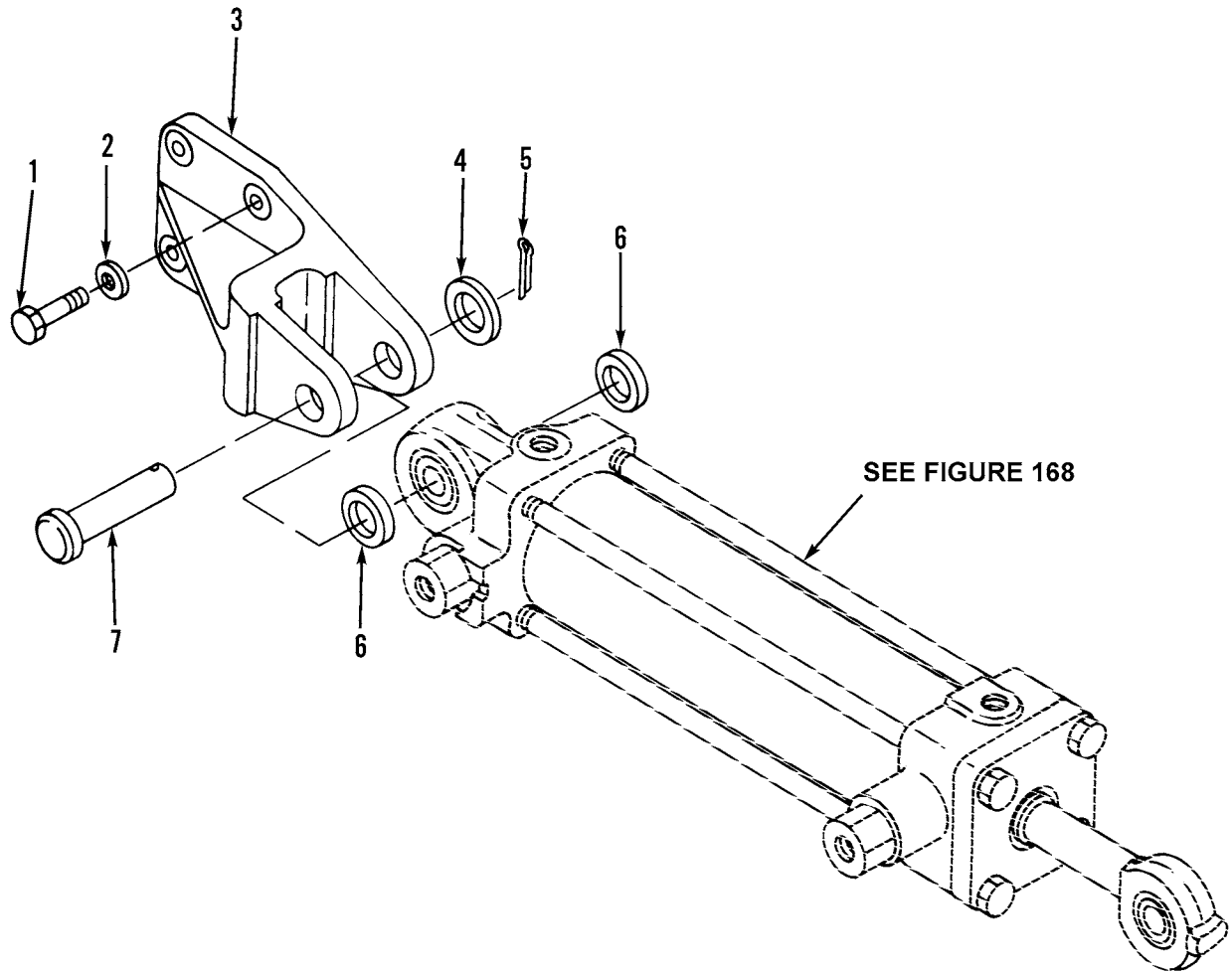

Figure 170. Hydraulic Steering Servo-Receiver Cylinder Assembly Mounting

WP 0002 00			TM5-3805-248-23P			
(1)	(2)	(3)	(4)	(5)	(6)	(7)
ITEM	SMR			PART		
NO	CODE	NSN	CAGEC	NUMBER	DESCRIPTION AND USABLE ON CODES(UOC)	QTY

GROUP 1412: HYDRAULIC OR AIR  
CYLINDER  
FIG. 170 HYDRAULIC STEERING SERVO-  
RECEIVER CYLINDER ASSEMBLY  
MOUNTING

1	PFFZZ	5306011230891	80204	B1821BH050C150L	BOLT, SELF-LOCKING.....	4
2	PFFZZ	5310008095997	96906	MS27183-17	WASHER, FLAT.....	4
3	PFFZZ	3040010634228	11083	8D6059	SUPPORT, CYLINDER.....	1
4	PFFZZ	5310008098540	96906	MS27183-25	WASHER, FLAT.....	2
5	PFFZZ	5315000187988	80205	MS24665-493	PIN, COTTER.....	2
6	XDFZZ		11083	6D0082	SPACER.....	4
7	PFFZZ	5315011853411	11083	2G2413	PIN, STRAIGHT, HEADED.....	2

END OF FIGURE

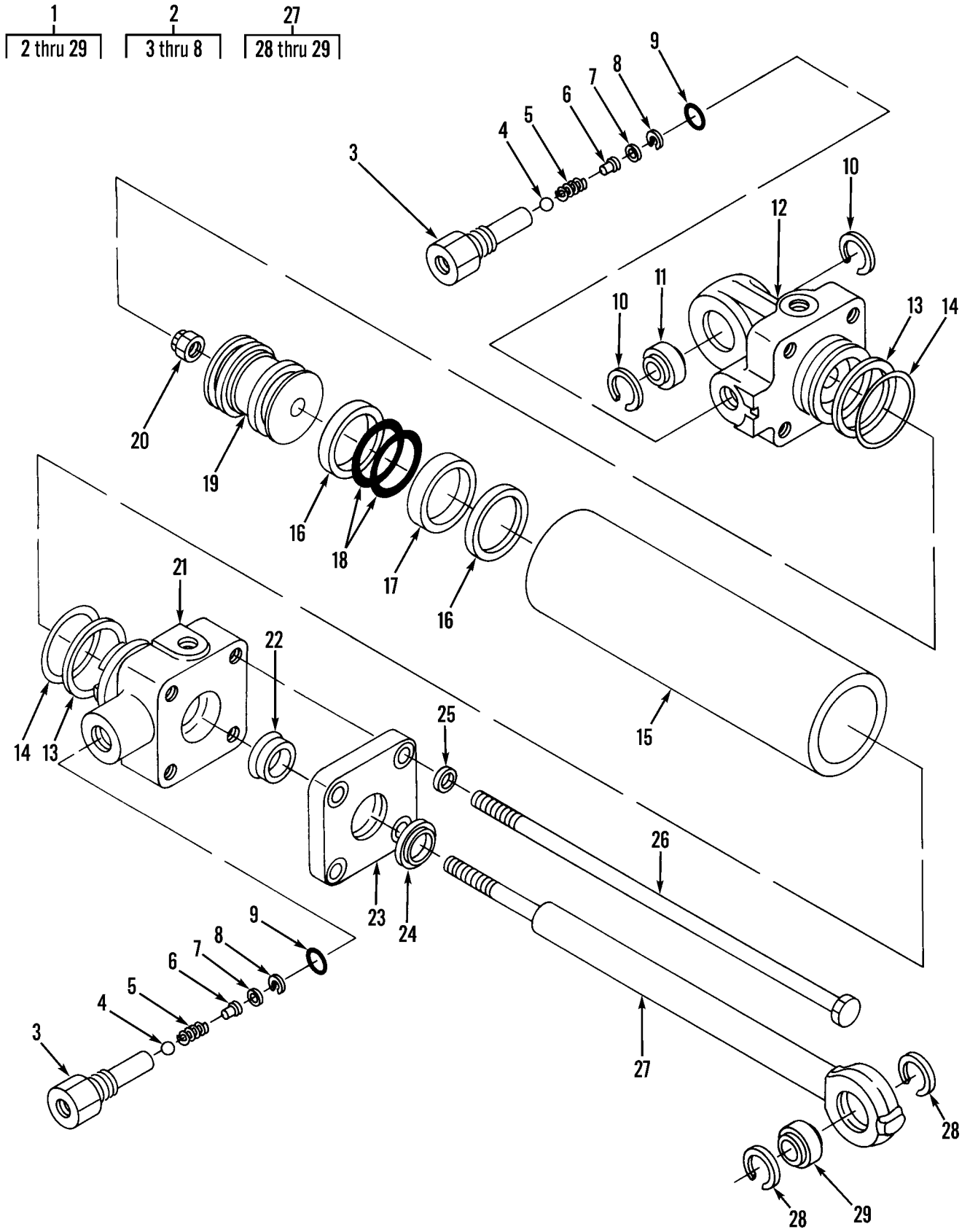

Figure 171. Hydraulic Steering Servo-Receiver Cylinder Assembly

WP 0002 00			TM5-3805-248-23P			
(1)	(2)	(3)	(4)	(5)	(6)	(7)
ITEM	SMR			PART		
NO	CODE	NSN	CAGEC	NUMBER	DESCRIPTION AND USABLE ON CODES(UOC)	QTY
GROUP 1412: HYDRAULIC OR AIR						
CYLINDERS						
FIG. 171 HYDRAULIC STEERING SERVO-						
RECEIVER CYLINDER ASSEMBLY						
1	PAOFO	2590011841156	11083	4T7819	CYLINDER ASSEMBLY,A.....	1
2	PFOZO	4820011844097	11083	4T7930	.VALVE,CHECK.....	2
3	XDOZZ		11083	4T7929	..CARTRIDGE,VALVE.....	1
4	PFFZZ	3110000119935	11083	4B9782	..BALL,BEARING.....	1
5	PFOZZ	5360011846673	11083	9J8733	..SPRING,HELICAL,COMP.....	1
6	PAOZZ	5315011972708	11083	9J8734	..PIN,STRAIGHT,HEADED.....	1
7	PAOZZ	5310011764001	11083	1U4059	..WASHER,FLAT.....	1
8	PFOZZ	5325008049734	96906	MS16625-1043	..RING,RETAINING.....	1
9	PFOZZ	5331001675173	81349	M83248-2-908	.O-RING.....	2
10	PFOZZ	5325004792887	11083	3H5823	.RING,RETAINING.....	2
11	PFOZZ	3120011852280	11083	5P9962	.BEARING,PLAIN,SELF-.....	1
12	PFOZZ		11083	5J8119	.LINEAR ACTUATING CY.....	1
13	PFOZZ	5330007166777	11083	1S0670	.PACKING,PREFORMED.....	2
14	PFOZZ	5331005801226	11083	1H9696	.O-RING.....	2
15	PFOZZ	3040010608091	11083	5J7915	.CYLINDER,ACTUATING,.....	1
16	PFOZZ	5330000366829	11083	5J7004	.SEAL ASSEMBLY.....	2
17	PFOZZ	2530010608092	11083	5J7942	.RING,PISTON,STEERIN.....	1
18	PFOZZ	5331005277748	11083	4F7952	.O-RING.....	2
19	PFOZZ	3040010608090	11083	5J7914	.PISTON,LINEAR ACTUA.....	1
20	PFOZZ	5310000200358	72962	21-NE-083	.NUT,SELF-LOCKING,HE.....	1
21	PFFZZ		11083	5J8122	.HEAD.....	1
22	PFOZZ	5330000342316	05262	1-069	.SEAL,PLAIN.....	1
23	PFOZZ	2530010608093	11083	5J7943	.RETAINER,STEERING C.....	1
24	PFOZZ	2590000290015	11083	6J1890	.RING,WIPER.....	1
25	PFOZZ	5310001174788	11083	5M2894	.WASHER,FLAT.....	4
26	PFOZZ	5306010608132	11083	6J0934	.BOLT,MACHINE.....	4
27	PFOZZ	3040010608094	11083	5J7945	.ROD,PISTON,LINEAR A.....	1
28	PFOZZ	5325004792887	11083	3H5823	..RING,RETAINING.....	2
29	PFOZZ	3120011852280	60380	7SF12-TT	..BEARING,PLAIN,SELF-.....	1

END OF FIGURE





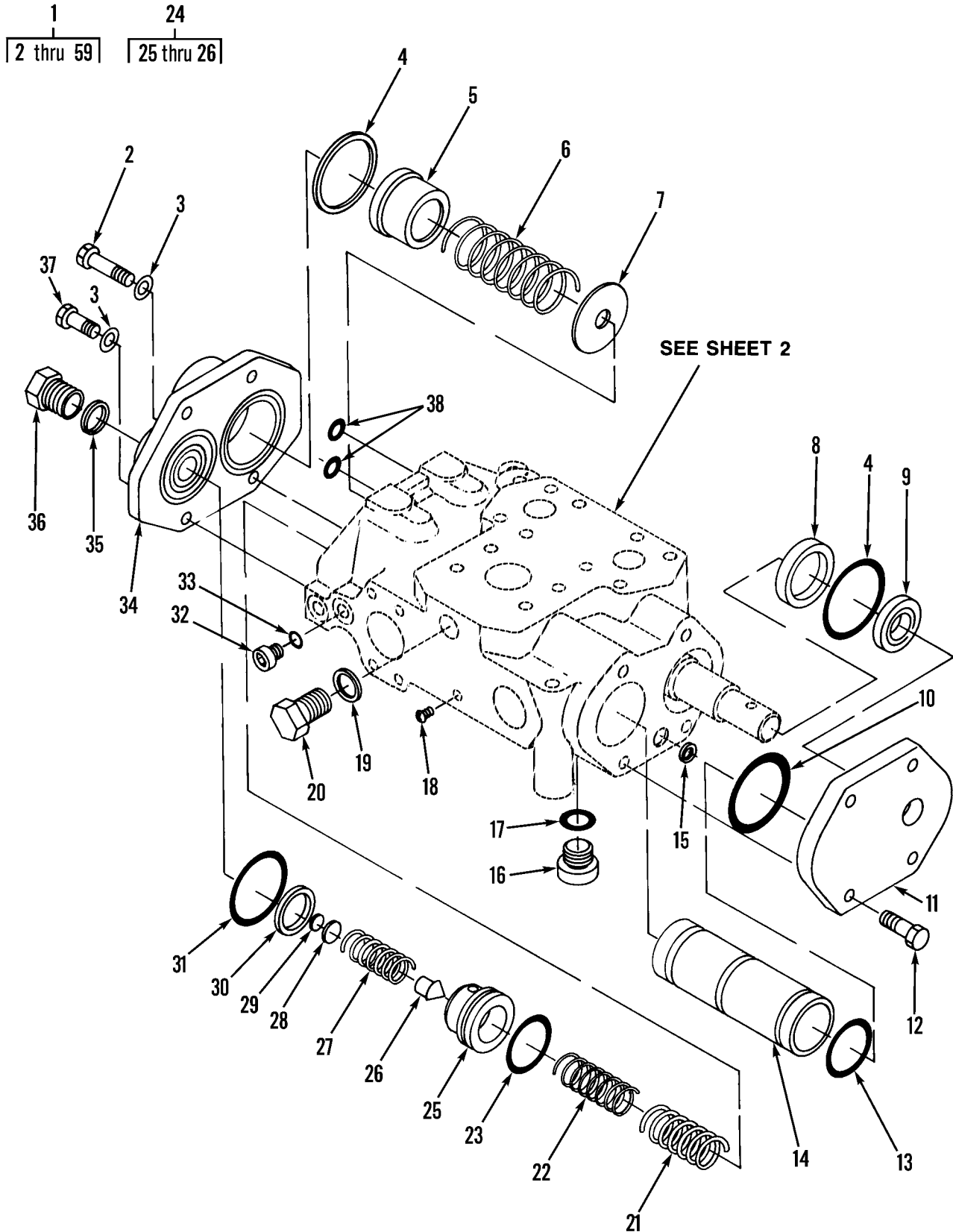

Figure 172. Hydraulic Steering Valve Assembly (Sheet 1 of 2)

38  
| 39 thru 59 |

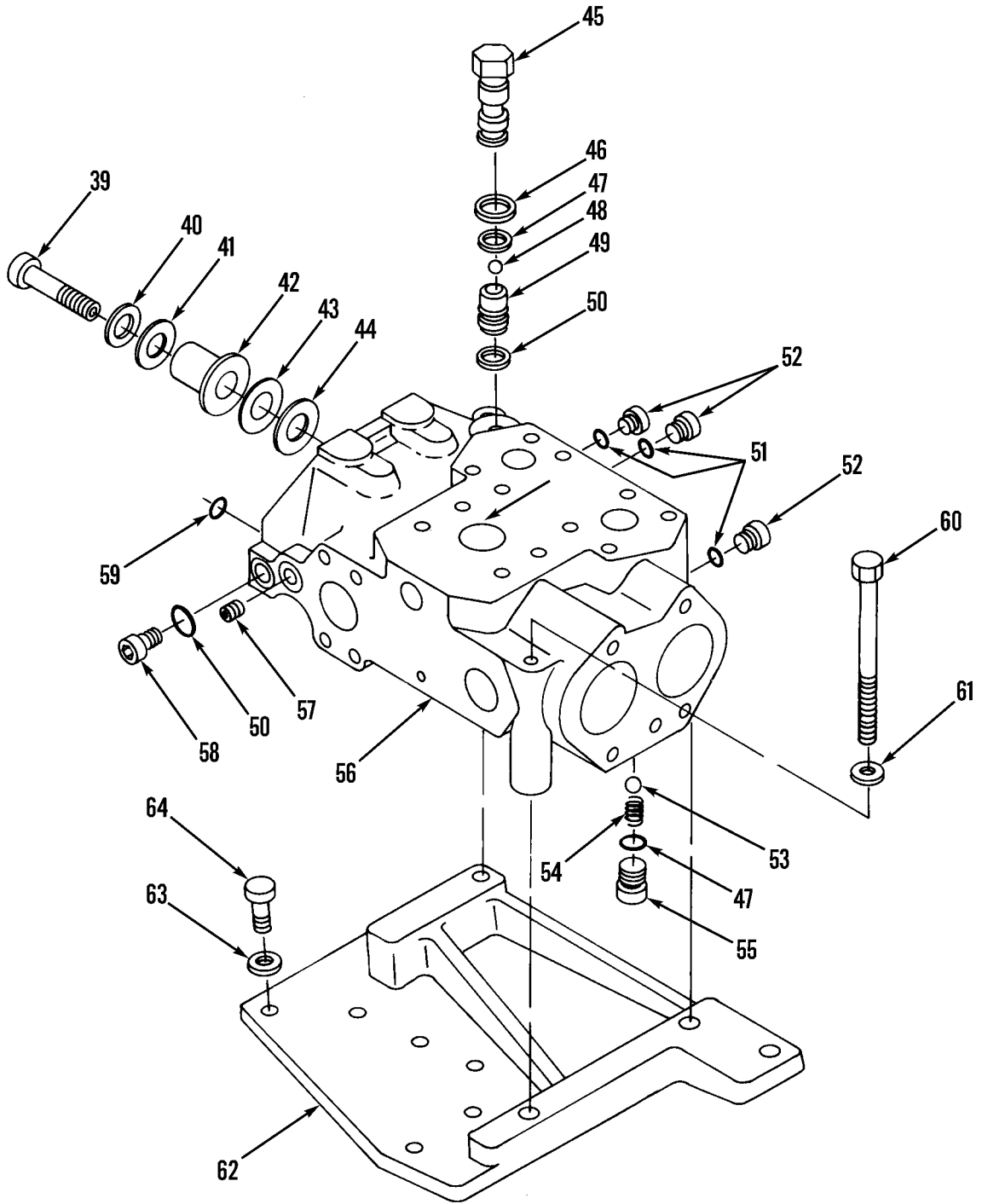

Figure 172. Hydraulic Steering Valve Assembly (Sheet 2 of 2)

WP 0002 00			TM5-3805-248-23P			
(1)	(2)	(3)	(4)	(5)	(6)	(7)
ITEM	SMR			PART		
NO	CODE	NSN	CAGEC	NUMBER	DESCRIPTION AND USABLE ON CODES(UOC)	QTY
GROUP 1414: STEERING SYSTEM VALVES FIG. 172 HYDRAULIC STEERING VALVE ASSEMBLY						
1	PFOZZ	2530011787084	11083	1U0325	VALVE,SAFETY RELIEF.....	1
2	XDOZZ	5305011800818	11083	4K4937	.SCREW,CAP,HEXAGON H.....	2
3	XDOZZ	5310011673643	11083	9S0201	.WASHER.....	4
4	PFOZZ	5331008067027	11083	5F8000	.O-RING.....	2
5	XDOZZ		11083	8J2323	.RETAINER,HELICAL CO.....	1
6	XDOZZ		11083	5J9338	.SPRING.....	1
7	XDOZZ	5310010634218	11083	7J2927	.WASHER.....	1
8	PFOZZ	4820010634210	11083	4J7546	.PILOT.....	1
9	PFOZZ	5330012849731	11083	6V8546	.SEAL,PLAIN ENCASED.....	1
10	PFOZZ	5331009484063	11083	4J0522	.O-RING.....	1
11	PFOZZ	2530010634221	11083	7J8056	.COVER.....	1
12	PFOZZ	5305000712070	80204	B1821BH050C175N	.SCREW,CAP,HEXAGON H.....	4
13	PFOZZ	5331007410674	11083	5F1678	.O-RING.....	1
14	PFOZZ	5365011852798	11083	3G1725	.SPACER,SLEEVE.....	1
15	PFOZZ	5331001661098	81349	M83248/2-110	.O-RING.....	3
16	PFOZZ	5365010401344	30780	10 HP5N-S	.PLUG,MACHINE THREAD.....	1
17	PFOZZ	5331001675174	81349	M83248/2-910	.O-RING.....	1
18	PFOZZ	5305007083823	11083	7B3028	.SCREW,DRIVE.....	1
19	PFOZZ	5331008013354	25184	906-737-70	.O-RING.....	2
20	PFOZZ	5365004114584	11083	9S4191	.PLUG,MACHINE THREAD.....	2
21	PAOZZ	5360009254499	11083	2J6088	.SPRING.....	1
22	PFOZZ	5360010634209	11083	4J7490	.SPRING.....	1
23	PFOZZ	5331011067288	81349	M83248/2-218	.O-RING.....	1
24	PAOZZ	4820011787085	11083	1U0490	.VALVE AND SEAT ASE.....	1
25	PFOZZ	4820009237042	11083	1J8497	.VALVE.....	1
26	PFOZZ	4820011780720	11083	1U0487	.SEAT,VALVE.....	1
27	XDOZZ		11083	2J6089	.SPRING,HELICAL,COMP.....	1
28	PFOZZ	5365009440863	11083	3J7473	.SHIM.....	1
29	PFOZZ	5340004057400	11083	3H2549	.DISK,SOLID,PLAIN.....	4
30	XDOZZ		11083	1U0489	.RETAINER,PACKING.....	1
31	PFOZZ	5331000409789	11083	6F0711	.O-RING.....	1
32	PAOZZ	5331010491292	02697	3-904N552-90	.O-RING.....	1
33	XDOZZ	5365000786248	30780	4HP5N-S	.PLUG,MACHINE THREAD.....	1
34	PFOZZ	4820011859531	11083	1U0488	.CAP,VALVE.....	1
35	PFOZZ	5331001675173	81349	M83248-2-908	.O-RING.....	1
36	PFOZZ	2530010625317	11083	9S4187	.PLUG.....	1
37	PFOZZ	5305000712069	80204	B1821BH050C150N	.SCREW,CAP,HEXAGON H.....	2
38	AFFFZ	4820011269375	11083	1U0324	.VALVE,STEERING.....	1
39	PAOZZ	4730011796288	11083	8J8866	.BOLT,FLUID PASSAGE.....	1
40	PFFZZ	5310001174788	11083	5M2894	.WASHER,FLAT.....	1
41	PFOZZ	5310009542993	77445	107277	.WASHER,FLAT.....	1
42	PFOZZ	5345010640968	11083	4J8634	.RETAINER.....	1
43	XDOZZ		11083	5J4776	.SHIM.....	1
44	PFOZZ	5365010641030	11083	4J8224	.SHIM.....	3
45	PFOZZ	4730011780612	11083	1U2723	.PLUG,TUBE FITTING,T.....	1
46	PFOZZ	5331001675173	81349	M83248-2-908	.O-RING.....	1
47	PFOZZ	5331008013354	25184	906-737-70	.O-RING.....	2
48	PFOZZ	3110000119935	11083	4B9782	.BALL,BEARING.....	1

WP 0002 00			TM5-3805-248-23P			
(1)	(2)	(3)	(4)	(5)	(6)	(7)
ITEM	SMR			PART		
NO	CODE	NSN	CAGEC	NUMBER	DESCRIPTION AND USABLE ON CODES(UOC)	QTY
49	XDOZZ		11083	1U2717	..RESTRICTOR,FLUID FL.....	1
50	PFOZZ	5331001651980	81349	M83248/2-905	..O-RING.....	2
51	PFOZZ	5330011485891	11083	4J7533	..SEAL.....	3
52	PFOZZ	5365011242945	30780	2HP5N-S	..PLUG,MACHINE THREAD.....	3
53	PFOZZ	3110009491438	11083	4B9880	..BALL,BEARING.....	1
54	XDOZZ		11083	4J8947	..SPRING.....	1
55	PFOZZ	5365010360010	11083	9S8004	..PLUG,MACHINE THREAD.....	1
56	XAFZZ		11083	3G1735	..BODY.....	1
57	PFOZZ	5365010634212	11083	4J9780	..PLUG.....	1
58	PFOZZ	5365010354899	11083	9S8003	..PLUG,MACHINE THREAD.....	1
59	PFOZZ	5331008289039	11083	8F9538	..O-RING.....	1
60	PFOZZ	5305000712064	80204	B1821BH044C450N	SCREW,CAP,HEXAGON H.....	3
61	PFFZZ	5310008094061	96906	MS27183-15	WASHER,FLAT.....	3
62	XDOZZ		11083	9D5153	SUPPORT,LINES.....	1
63	PFFZZ	5310001174788	11083	5M2894	WASHER,FLAT.....	6
64	PFOZZ	5306011140963	80204	B1821BH038C100L	BOLT,MACHINE.....	6

END OF FIGURE



1  
2 thru 12

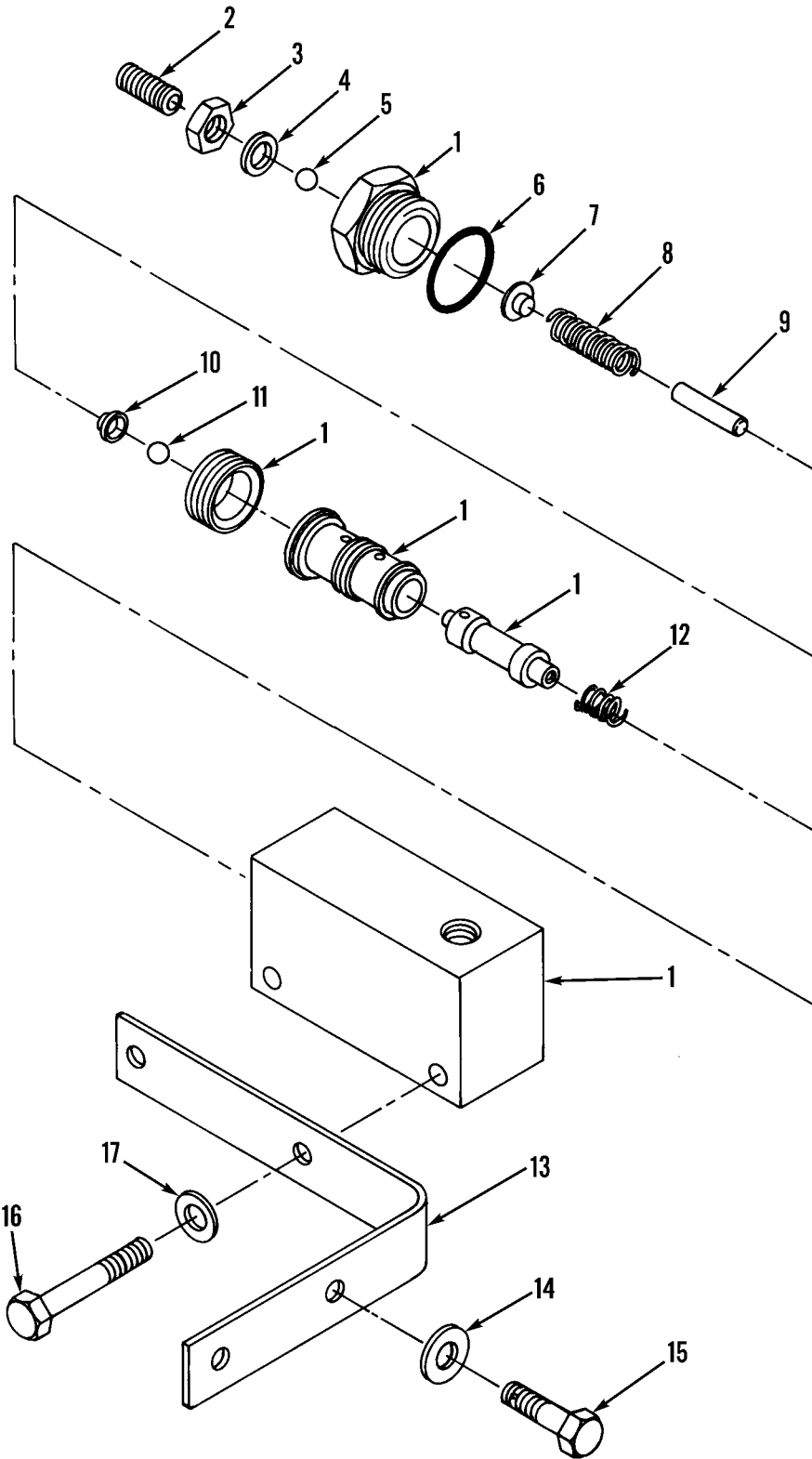
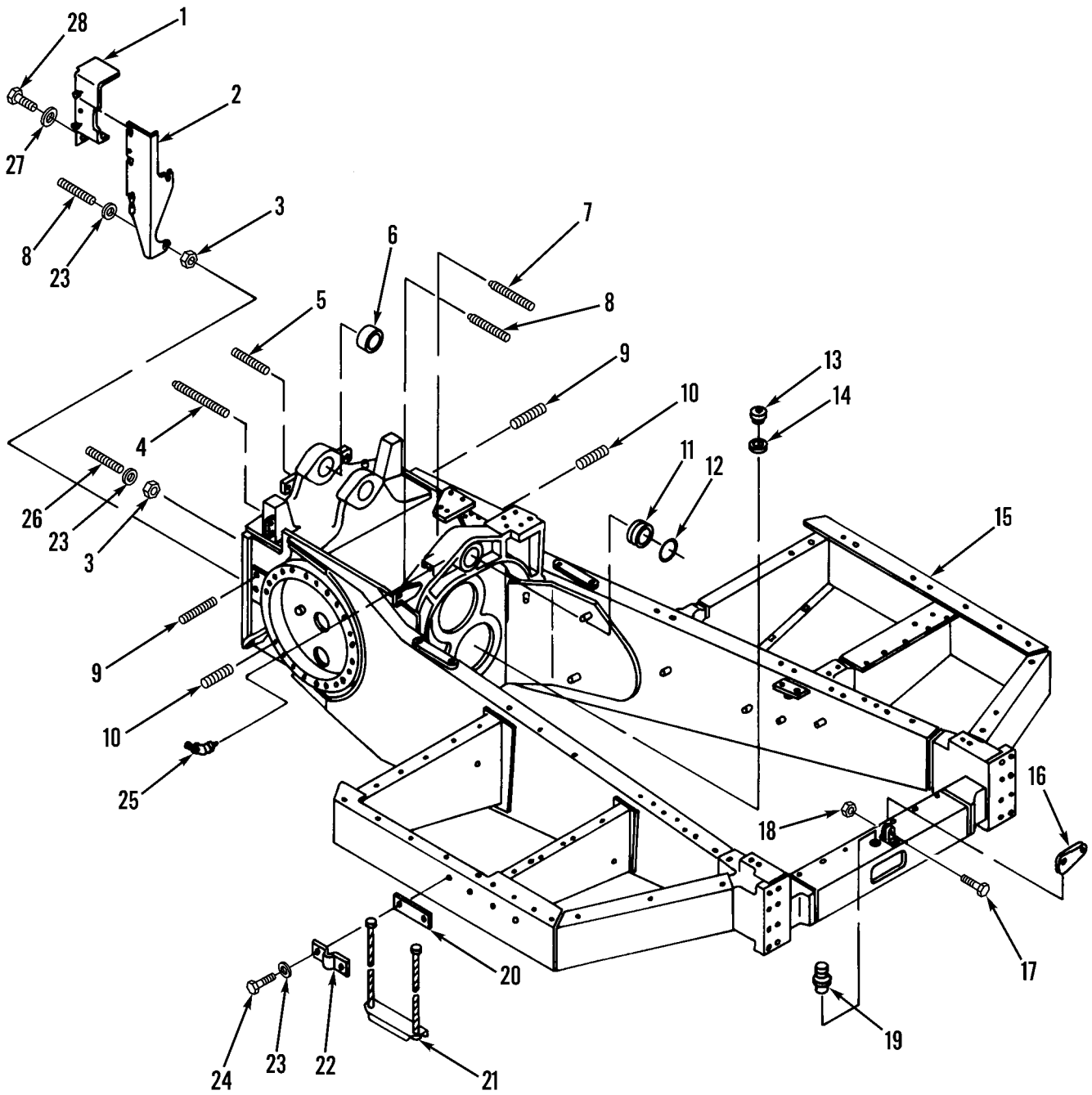

Figure 173. Hydraulic Steering Pressure Reducing Valve and Mounting

WP 0002 00			TM5-3805-248-23P			
(1)	(2)	(3)	(4)	(5)	(6)	(7)
ITEM	SMR			PART		
NO	CODE	NSN	CAGEC	NUMBER	DESCRIPTION AND USABLE ON CODES(UOC)	QTY
GROUP 1414: STEERING SYSTEM VALVES						
FIG. 173 HYDRAULIC STEERING PRESSURE						
REDUCING VALVE AND MOUNTING						
1	PFOZO	4820011272502	96259	1PDXP2490-004	VALVE,REGULATING,FL.....	1
2	PFOZZ	5305011845929	11083	5P5477	.SETSCREW.....	1
3	PFOZZ	5310007257382	96906	MS35690-624	.NUT,PLAIN,HEXAGON.....	1
4	PFOZZ	5330000050413	83259	600-0101-3-8	.PACKING WITH RETAIN.....	1
5	PFOZZ	3110009921048	11083	2D6642	.BALL,BEARING.....	1
6	PFOZZ	5331009293499	11083	3D4245	.O-RING.....	1
7	PFOZZ	5340011900836	8Z296	A-342040	.SEAT,HELICAL COMPRE.....	1
8	PFOZZ	5360011841190	11083	3G3731	.SPRING,HELICAL,COMP.....	1
9	PFOZZ	5315002468066	11083	2L3650	.PIN,STRAIGHT,HEADLE.....	1
10	PFOZZ	5340011889737	8Z296	A-342041	.SEAT,HELICAL COMPRE.....	1
11	PFOZZ	3110001006149	19200	B271406C	.BALL,BEARING.....	1
12	PFOZZ	5360011843660	11083	3G0670	.SPRING,HELICAL,COMP.....	1
13	PAOZZ	5340011852128	11083	2G0166	BRACKET,ANGLE.....	1
14	PFFZZ	5310001174788	11083	5M2894	WASHER,FLAT.....	2
15	PFFZZ	5305001726356	11083	5D0353	SCREW,CAP,HEXAGON H.....	2
16	PFOZZ	5306002264833	80204	B1821BH031C200N	BOLT,MACHINE.....	2
17	PFOZZ	5310000814219	96906	MS27183-12	WASHER,FLAT.....	2

END OF FIGURE



SN 2DB0001 THRU 2DB00121

Figure 174. Tractor Case and Frame Assembly (Sheet 1 of 3)



62	75
63	76

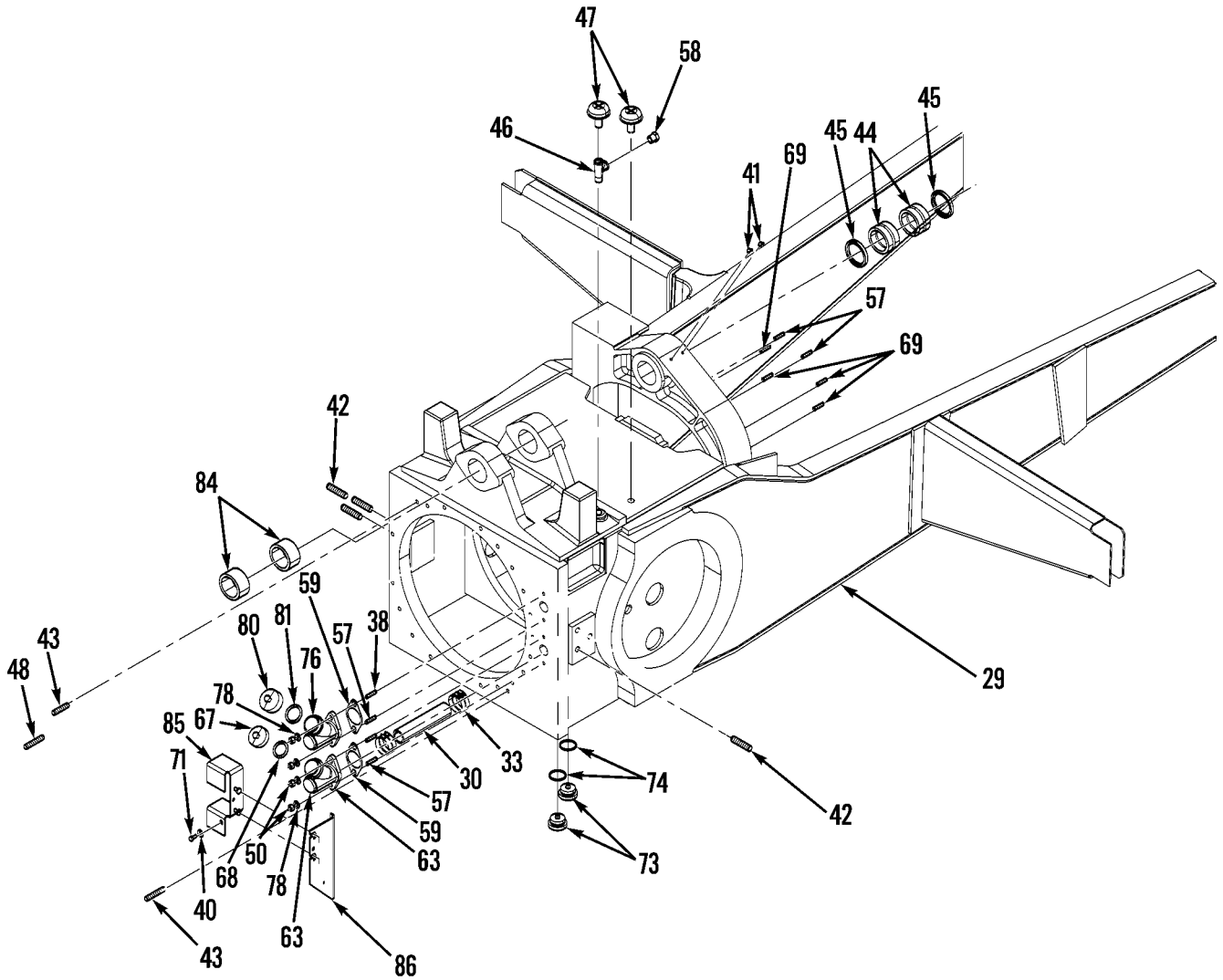

SN 2DB00122 AND UP

Figure 174. Tractor Case and Frame Assembly (Sheet 2 of 3)

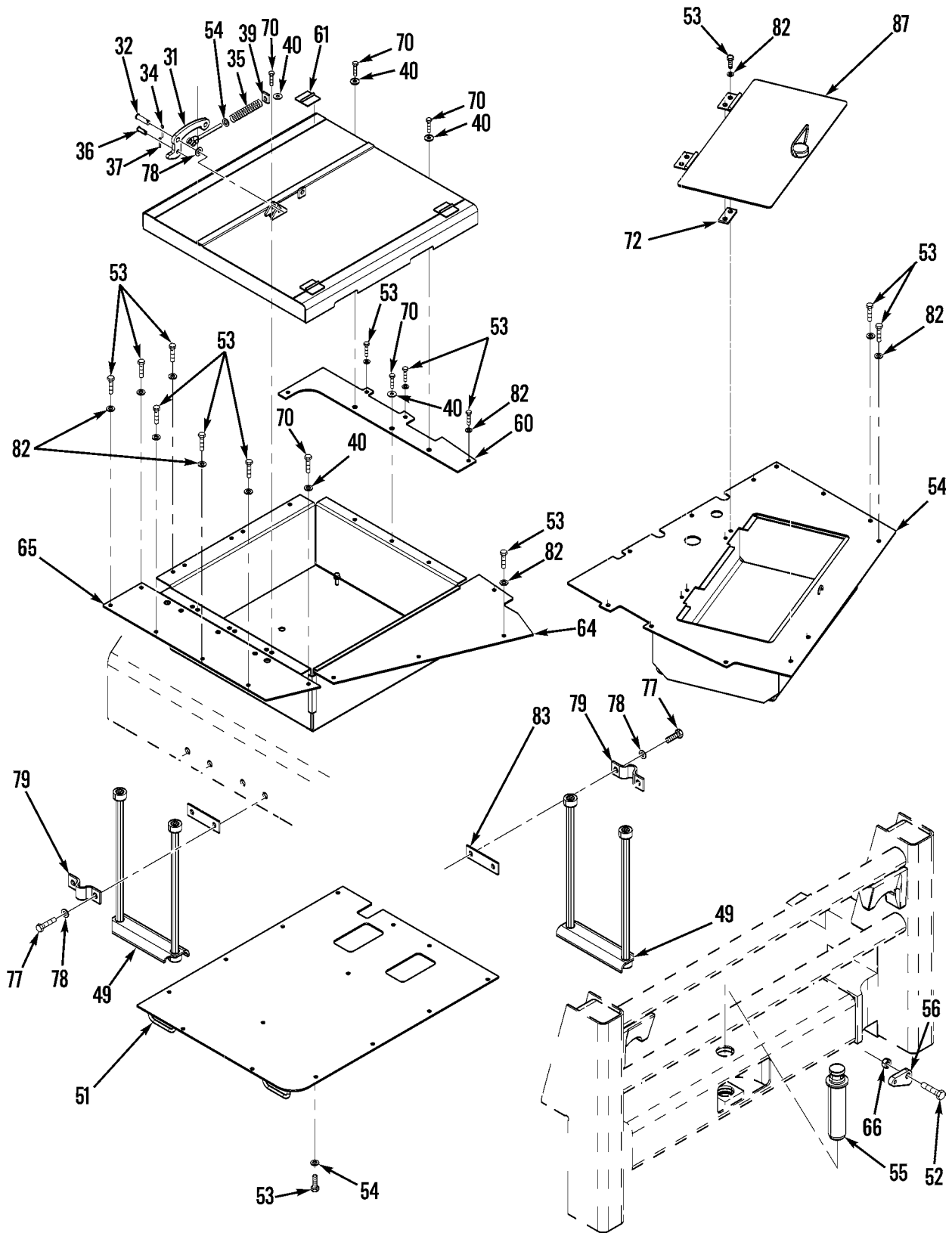

SN 2DB00122 AND UP

Figure 174. Tractor Case and Frame Assembly (Sheet 3 of 3)

WP 0002 00			TM5-3805-248-23P			
(1)	(2)	(3)	(4)	(5)	(6)	(7)
ITEM NO	SMR CODE	NSN	CAGEC	PART NUMBER	DESCRIPTION AND USABLE ON CODES(UOC)	QTY
GROUP 15: FRAME, TOWING ATTACHMENTS, AND DRAWBARS						
GROUP 1501: FRAME ASSEMBLY						
FIG. 174 TRACTOR CASE AND FRAME ASSEMBLY						
1	PFFZZ	2510011827821	11083	5R6727	PLATE ASSEMBLY,FRAM SN 2DB00001 THRU 2DB00121.....	1
2	XDFZZ		11083	5R6726	BRACKET,EYE,NONROTA SN 2DB00001 THRU 2DB00121.....	1
3	PFFZZ	5310007680318	96906	MS51967-14	NUT,PLAIN,HEXAGON SN 2DB00001 THRU 2DB00121.....	4
4	PFFZZ	5307010631419	11083	3D8439	STUD,PLAIN SN 2DB00001 THRU 2DB00121.....	18
5	PFFZZ	5307010631417	11083	2D9345	STUD,PLAIN SN 2DB00001 THRU 2DB00121.....	2
6	PFFZZ	5365010626058	11083	8J7596	SPACER SN 2DB00001 THRU 2DB00121...	2
7	PFFZZ	5307011853555	11083	5M1932	STUD,WELDING SN 2DB00001 THRU 2DB00121.....	2
8	PFFZZ	5307004114502	11083	3D0490	STUD SN 2DB00001 THRU 2DB00121.....	6
9	PFFZZ	5307011854755	11083	7D2838	STUD,PLAIN SN 2DB00001 THRU 2DB00121.....	6
10	PFFZZ	5307009307997	11083	4D6579	STUD,TAPER SN 2DB00001 THRU 2DB00121.....	44
11	PFFZZ	3120010625251	11083	8D8829	BEARING SN 2DB00001 THRU 2DB00121..	2
12	PFFZZ	5330009314533	11083	4K7463	SEAL,PLAIN ENCASED SN 2DB00001 THRU 2DB00121.....	2
13	PFFZZ	5365005952836	11083	8B6599	PLUG,MACHINE THREAD SN 2DB00001 THRU 2DB00121.....	2
14	PFFZZ	5330001904255	11083	0L1124	GASKET SN 2DB00001 THRU 2DB00121...	2
15	XDFZZ		11083	5T3150	CASE AND FRAME,VEHI SN 2DB00001 THRU 2DB00121.....	1
16	PFFZZ	2540001014738	11083	5H2168	LATCH,DRAWBAR PIN SN 2DB00001 THRU 2DB00121.....	1
17	PFFZZ	5305007262552	80204	B1821BH063F225N	SCREW,CAP,HEXAGON H SN 2DB00001 THRU 2DB00121.....	1
18	PFFZZ	5310009445896	16764	9418881	NUT,SELF-LOCKING,HE SN 2DB00001 THRU 2DB00121.....	1
19	PFFZZ	5315010687180	11083	9S8184	PIN DRAW SN 2DB00001 THRU 2DB00121.	1
20	PFFZZ	5365011843677	11083	9K6285	SPACER,PLATE SN 2DB00001 THRU 2DB00121.....	4
21	PFFZZ	2540011783176	11083	2G7757	LADDER,VEHICLE BOAR SN 2DB00001 THRU 2DB00121.....	2
22	PFFZZ	5340011787474	11083	2G7756	STRAP,RETAINING SN 2DB00001 THRU 2DB00121.....	4
23	PFFZZ	5310010980624	11083	5P8245	WASHER,FLAT SN 2DB00001 THRU 2DB00121.....	12
24	PFFZZ	5306011230891	80204	B1821BH050C150L	BOLT,SELF-LOCKING SN 2DB00001 THRU 2DB00121.....	8
25	PFFZZ	4730001720028	96906	MS15003-4	FITTING,LUBRICATION SN 2DB00001 THRU 2DB00121.....	2
26	PFFZZ	5307004582358	11083	2D8806	STUD,CONTINUOUS THR SN 2DB00001	2

WP 0002 00			TM5-3805-248-23P			
(1)	(2)	(3)	(4)	(5)	(6)	(7)
ITEM	SMR			PART		
NO	CODE	NSN	CAGEC	NUMBER	DESCRIPTION AND USABLE ON CODES(UOC)	QTY
27	PFFZZ	5310010618633	11083	9L9132	THRU 2DB00121.....	
28	PFFZZ	5306011101130	11083	5K9107	WASHER SN 2DB00001 THRU 2DB00121...	1
29	XDFZZ		11083	5R7179	BOLT,SELF-LOCKING SN 2DB00001 THRU 2DB00121.....	1
30	MFFZZ		11083	6G6608	FRAME, STRUCTURAL V SN 2DB00122 AND UP.....	1
31	PFFZZ	2510010630635	11083	1H7365	HOSE,NONMETALLIC SN 2DB00122 AND UP, MAKE FROM P/N 5P1291.....	1
32	PFFZZ	5315002519730	11083	3B8153	HANDLE SN 2DB00122 AND UP.....	1
33	PFFZZ	4730010534687	11083	5P0597	PIN,STRAIGHT,HEADED SN 2DB00122 AND UP.....	1
34	PFFZZ	5315008395822	80059	AN380-4-4	CLAMP,HOSE SN 2DB00122 AND UP.....	4
35	PFFZZ	2510010630636	11083	1H7366	PIN,COTTER SN 2DB00122 AND UP.....	1
36	PFFZZ	5315002726760	11083	1B0676	ROD SN 2DB00122 AND UP.....	1
37	PFFZZ	5315004317315	11083	3B4615	PIN,STRAIGHT,HEADED SN 2DB00122 AND UP.....	1
38	PFFZZ	5307004582358	11083	2D8806	PIN,COTTER SN 2DB00122 AND UP.....	1
39	PFFZZ	5360000761478	11083	1B9920	STUD,CONTINUOUS THR SN 2DB00122 AND UP.....	2
40	PFFZZ	5310010618633	11083	9L9132	SPRING,HELICAL,COMP SN 2DB00122 AND UP.....	1
41	PFFZZ	4730001720028	11083	3B8485	WASHER SN 2DB00122 AND UP.....	7
42	PFFZZ	5307011854755	11083	7D2838	FITTING,LUBRICATION SN 2DB00122 AND UP.....	2
43	PFFZZ	5307010631417	11083	2D9345	AND UP.....	
44	PFFZZ	3120010625251	11083	8D8829	STUD,PLAIN SN 2DB00122 AND UP.....	6
45	PFFZZ	5330009314533	11083	4K7463	STUD,PLAIN SN 2DB00122 AND UP.....	2
46	PFFZA	4730002889431	11083	1N8559	BEARING SN 2DB00122 AND UP.....	2
47	PFFZZ		11083	6G0078	SEAL,PLAIN ENCASED SN 2DB00122 AND UP.....	2
48	PFFZZ	5307010631419	11083	3D8439	TEE,PIPE SN 2DB00122 AND UP.....	1
49	PFFZZ	2540011783176	11083	2G7757	BREATHER SN 2DB00122 AND UP.....	2
50	PFFZZ	5310009720479	11083	1F7958	STUD,PLAIN SN 2DB00122 AND UP.....	18
51	PFFZZ	5340011788813	11083	2G5966	LADDER,VEHICLE BOAR SN 2DB00122 AND UP.....	2
52	PFFZZ	5306002604502	11083	0S1577	AND UP.....	
53	PFFZZ	5305001726356	11083	5D0353	NUT,PLAIN,HEXAGON SN 2DB00122 AND UP.....	4
54	PFFZZ	2510011827823	11083	5R6725	COVER,ACCESS SN 2DB00122 AND UP....	1
55	PFFZZ	5315010687180	11083	9S8184	BOLT,MACHINE SN 2DB00122 AND UP....	1
56	PFFZZ	2540001014738	11083	5H2168	SCREW,CAP,HEXAGON H SN 2DB00122 AND UP.....	40
57	PFFZZ	5307011853555	11083	5M1932	AND UP.....	
58	PFFZZ	4730002783888	15434	S982	PLATE ASSEMBLY SN 2DB00122 AND UP..	1
59	PFFZZ	5330013071805	11083	5T7100	PIN DRAW SN 2DB00122 AND UP.....	1
60	PFFZZ	2510010625219	11083	8D4580	LATCH,DRAWBAR PIN SN 2DB00122 AND UP.....	1
61	PFFZZ	5342011845440	11083	6G2654	UP.....	
62	PFFZZ		11083	5T5203	STUD,WELDING SN 2DB00122 AND UP....	4
63	XAFZZ		11083	1445374	REDUCER,PIPE SN 2DB00122 AND UP....	1
					GASKET SN 2DB00122 AND UP.....	2
					PLATE ASSEMBLY SN 2DB00122 AND UP..	1
					DOOR,ACCESS,WEAPON SN 2DB00122 AND UP.....	1
					ELBOW ASBY, PIPE SN 2DB00122 AND UP	1
					.INDICATOR, LIQ, QUA SN 2DB00122	1

WP 0002 00		TM5-3805-248-23P				
(1)	(2)	(3)	(4)	(5)	(6)	(7)
ITEM NO	SMR CODE	NSN	CAGEC	PART NUMBER	DESCRIPTION AND USABLE ON CODES(UOC)	QTY
64	PFFZZ	2540011840963	11083	5T4232	AND UP..... BOX,ACCESSORIES STO SN 2DB00122	1
65	PFFZZ	2510010625220	11083	8D4640	AND UP..... PLATE ASSEMBLY SN 2DB00122 AND UP..	1
66	PFFZZ	5310009445896	24617	12337822	NUT,SELF-LOCKING,HE SN 2DB00122	1
67	PFFZZ	2590011842099	11083	4D0307	AND UP..... CAP,FILLER OPENING SN 2DB00122 AND	1
68	PFFZZ	5330010630866	11083	4D306	UP..... GASKET SN 2DB00122 AND UP.....	1
69	PFFZZ	5307004114502	11083	3D0490	STUD SN 2DB00122 AND UP.....	4
70	PFFZZ	5306001829590	26233	M4DS616-20C	BOLT,MACHINE SN 2DB00122 AND UP....	6
71	PFFZZ	5306011101130	11083	5K9107	BOLT,MACHINE SN 2DB00122 AND UP....	1
72	PFFZZ	2510011924507	11083	5R6721	PLATE ASSEMBLY SN 2DB00122 AND UP..	2
73	PFOZZ	5365005952836	11083	8B6599	PLUG,MACHINE THREAD SN 2DB00122	2
74	PFOZZ	5330001904255	11083	0L1124	AND UP..... GASKET SN 2DB00122 AND UP.....	2
75	PFFZZ	4730012713782	11083	5T5204	ELBOW,SPECIAL SN 2DB00122 AND UP...	1
76	XAFZZ		11083	1445374	.INDICATOR, LIQ, QUA SN 2DB00122	1
77	PFFZZ	5305014299728	11083	5K7143	AND UP..... SCREW,MACHINE SN 2DB00122 AND UP...	8
78	PFFZZ	5310010980624	11083	5P8245	WASHER,FLAT SN 2DB00122 AND UP.....	13
79	PFFZZ	5340011787474	11083	2G7756	STRAP,RETAINING SN 2DB00122 AND UP.	4
80	PFFZZ	2590011859475	11083	4D0309	CAP,FILLER OPENING SN 2DB00122 AND	1
81	PFFZZ	5330008489950	11083	9H6454	UP..... GASKET SN 2DB00122 AND UP.....	1
82	PFFZZ	5310001174788	11083	9Y2695	WASHER,FLAT SN 2DB00122 AND UP.....	41
83	PFFZZ	5365011843677	11083	9K6285	SPACER,PLATE SN 2DB00122 AND UP....	4
84	PFFZZ	5365010626058	11083	8J7596	SPACER SN 2DB00122 AND UP.....	2
85	PFFZZ		11083	5R7171	BRACKET, VEH COMPON SN 2DB00122	1
86	PFFZZ		11083	5R7170	AND UP..... BRACKET, VEH COMPON SN 2DB00122	1
87	PFFZZ	5342011854883	11083	5R6724	AND UP..... LID ASSEMBLY SN 2DB00122 AND UP....	1

END OF FIGURE

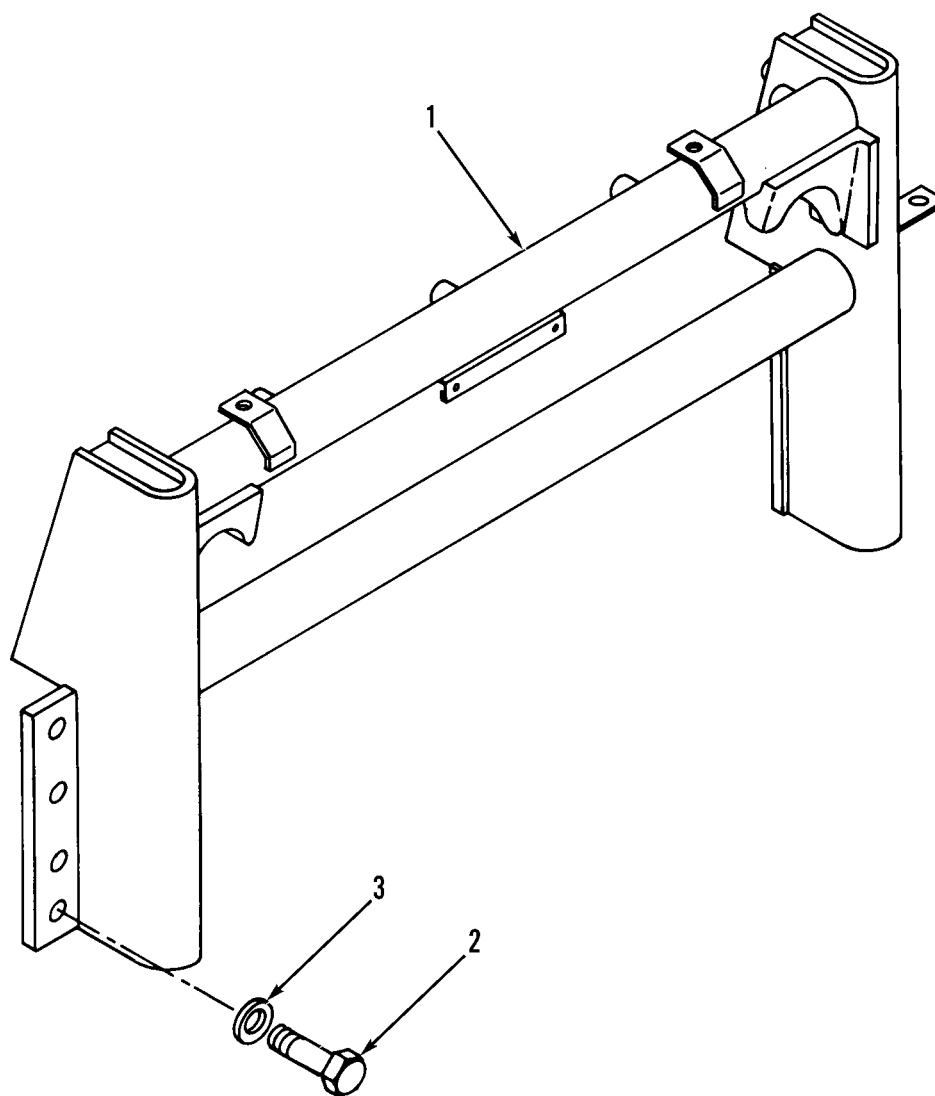

Figure 175. Tractor Bumper Assembly and Mounting

WP 0002 00			TM5-3805-248-23P			
(1)	(2)	(3)	(4)	(5)	(6)	(7)
ITEM	SMR			PART		
NO	CODE	NSN	CAGEC	NUMBER	DESCRIPTION AND USABLE ON CODES(UOC)	QTY

GROUP 1501: FRAME ASSEMBLY  
 FIG. 175 TRACTOR BUMPER ASSEMBLY AND  
 MOUNTING

1	PFOOO	2540012033748	11083	5R6752	BUMPER,VEHICULAR SN 2DB00001 THRU 2DB00121.....	1
2	PFOZZ	5305009908382	80204	B1821BH100C275N	SCREW,CAP,HEXAGON H SN 2DB00001 THRU 2DB00121.....	8
3	PFOZZ	5310004709833	11083	3K5234	WASHER,FLAT SN 2DB00001 THRU 2DB00121.....	8

END OF FIGURE

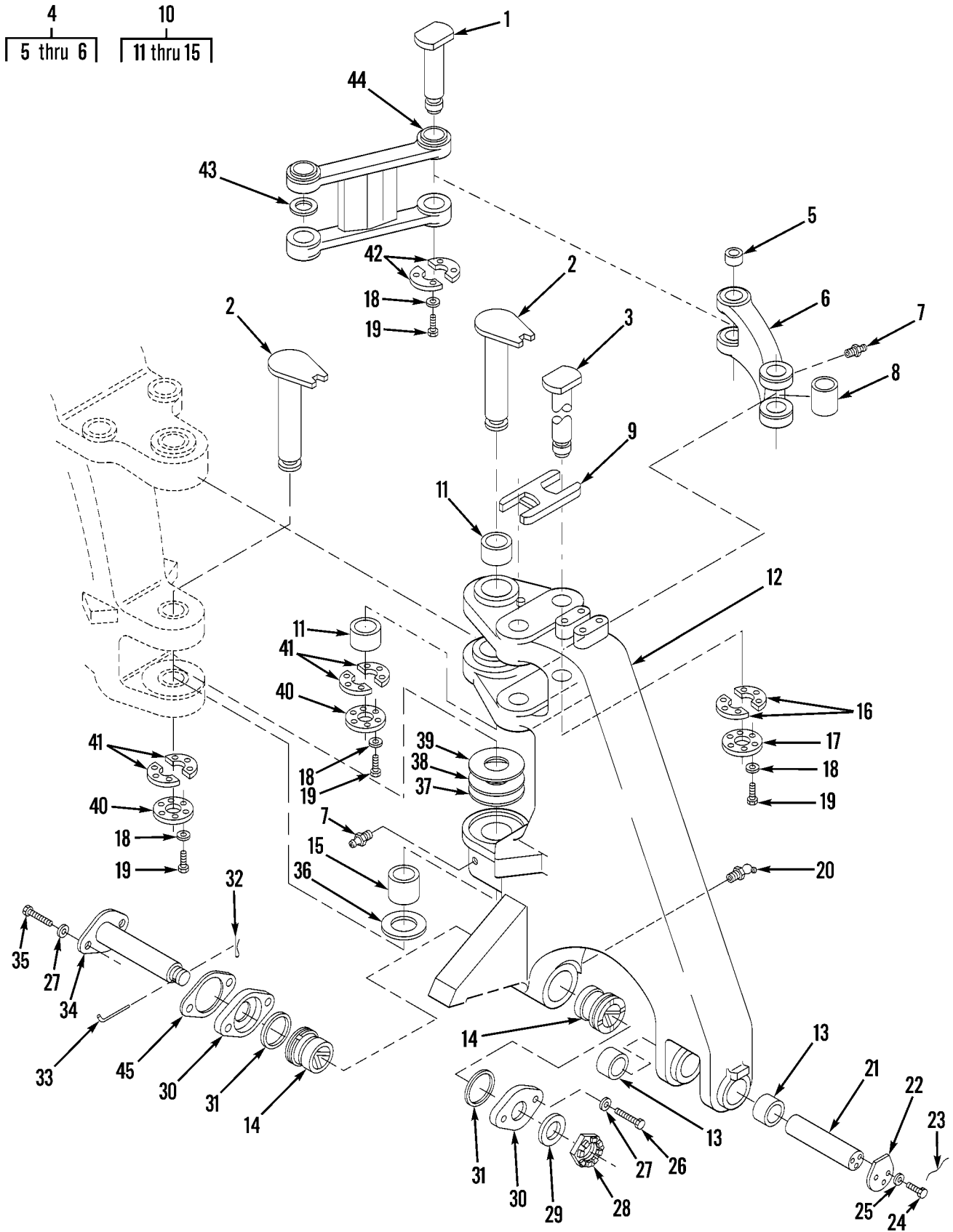

Figure 176. Non-Cushion Hitch Assembly and Mounting



WP 0002 00 TM5-3805-248-23P  
 (1) (2) (3) (4) (5) (6) (7)  
 ITEM SMR PART  
 NO CODE NSN CAGEC NUMBER DESCRIPTION AND USABLE ON CODES(UOC) QTY

GROUP 1503: PINTLES AND TOWING  
 ATTACHMENTS  
 FIG. 176 NON-CUSHION HITCH ASSEMBLY  
 AND MOUNTING

1	XBFZZ	5315011841011	11083	5T3016	PIN,GROOVED,HEADED.....	2
1	PFFZZ		11083	5T8528	PIN, SHOULDER, HL.....	2
2	PFFZZ	2590010625926	11083	5J1825	PIN.....	2
3	PFFZZ	5315012187628	11083	5T3030	CONNECTOR,ROD END.....	2
4	PFFZF	2590010625994	11083	5T1035	LINK ASSEMBLY.....	2
5	PFFZZ	3110010532704	11083	9J1676	.BEARING.....	4
6	XAFZZ		11083	9J2176	.LINK.....	1
7	PFFZZ	4730000504208	96906	MS15003-1	FITTING,LUBRICATION.....	15
8	PFFZZ	5365010550953	11083	9J2171	SPACER.....	2
9	PFFZZ	2590010625923	11083	5J1813	RETAINER.....	1
10	PFFHF	3805011826896	11083	6G6896	FRAME,STRUCTURAL.....	1
11	PFFZZ	3120010625927	11083	5J6611	.BEARING.....	2
12	XDFZZ		11083	3G8559	.FRAME ASSEMBLY,HITC.....	1
13	PFFZZ	5365010626058	11083	8J7596	.SPACER.....	2
14	PFFZZ	3120011840944	11083	6G5203	.BEARING,SLEEVE.....	2
15	PFFZZ	3110010517603	11083	4J5694	.BEARING.....	1
16	PFFZZ	2590010625925	11083	5J1823	YOKE.....	4
17	PFFZZ	2590010625924	11083	5J1822	LOCK.....	2
18	PFFZZ	5310001174788	11083	5M2894	WASHER,FLAT USE 6 WITH 5T3016.....	28
18	PFFZZ	5310010980624	11083	5P8245	WASHER,FLAT USE WITH 5T8528.....	4
19	PFFZZ	5306002604508	11083	0S1594	BOLT,MACHINE USE 6 WITH 5T3016.....	28
19	PFFZZ	5306010978930	11083	0308538	BOLT,MACHINE USE WITH 5T8528.....	4
20	PFFZZ	4730001720028	96906	MS15003-4	FITTING,LUBRICATION.....	2
21	PFFZZ	2590010625972	11083	8J7727	PIN.....	1
22	PFFZZ	2590010625973	11083	8W4496	RETAINER.....	2
23	MFFZZ	5340010602023	11083	3P1389	LOCKWIRE MAKE FROM P/N 5P6628.....	V
24	XDFZZ		11083	2J8592	BOLT.....	6
25	PFFZZ	5310010980624	11083	5P8245	WASHER,FLAT.....	6
26	PFFZZ	5306004263403	11083	1D4609	BOLT,MACHINE.....	2
27	PFFZZ	5310011664420	11083	6V2360	WASHER,FLAT.....	4
28	PFFZZ	5310011841990	11083	3H5240	NUT,PLAIN,CASTELLAT.....	1
29	PFFZZ	5310011845964	11083	3J8775	WASHER,FLAT.....	1
30	PFFZZ	3120011857308	11083	6G5155	BEARING,WASHER,THRU.....	2
31	PFFZZ	2590010625901	11083	4H2686	RING.....	2
32	PFFZZ	5315000590206	80205	MS24665-491	PIN,COTTER.....	1
33	PAFZZ	5315011845788	11083	2J5637	PIN,STRAIGHT,HEADED.....	1
34	PFFZZ	5315011841021	11083	8W9515	PIN,SHOULDER,HEADED.....	1
35	PFFZZ	5305010902241	11083	7F5227	SCREW,CAP,HEXAGON H.....	2
36	PFFZZ	5310010625905	11083	4J5692	WASHER.....	1
37	PFFZZ	5310010625903	11083	4J5690	WASHER.....	1
38	PFFZZ	5310010625904	11083	4J5691	WASHER.....	1
39	PFFZZ	5310010625902	11083	4J5689	WASHER.....	1
40	PFFZZ	2590010625906	11083	4J5696	LOCK.....	2
41	PFFZZ	2590010625907	11083	4J5697	YOKE.....	4
42	PFFZZ	2590010625936	11083	6J0442	YOKE USE WITH 5T3016.....	4
42	PFFZZ		11083	5T8525	PLATE, MOUNTING USE WITH 5T8528.....	2
43	PFFZZ	5310010625998	11083	9J2323	WASHER.....	2

WP	0002	00		TM5-3805-248-23P		
(1)	(2)	(3)		(4)	(5)	(6) (7)
ITEM	SMR			PART		
NO	CODE	NSN	CAGEC	NUMBER	DESCRIPTION AND USABLE ON CODES(UOC)	QTY
44	PFFZZ	2590010625992	11083	1107740	LINK,REAR.....	2
45	PFFZZ		11083	8W9267	SHIM.....	V

END OF FIGURE





WP 0002 00		TM5-3805-248-23P			(6)	(7)
(1)	(2)	(3)	(4)	(5)		
ITEM	SMR			PART		
NO	CODE	NSN	CAGEC	NUMBER	DESCRIPTION AND USABLE ON CODES(UOC)	QTY
GROUP 1503: PINTLES AND TOWING ATTACHMENTS FIG. 177 DRAFT FRAME ASSEMBLY						
1	PFFZZ	5306004262937	11083	0S1627	BOLT,MACHINE.....	8
2	PFFZZ	5310008098533	96906	MS27183-23	WASHER,FLAT.....	8
3	PFFZZ	3805010538059	11083	7J1770	CAP,FRAME.....	2
4	XBFFF		11083	4T8809	FRAME ASSY,DRAFT.....	1
5	XBHZZ	2510011827828	11083	3G6073	.FRAME ASSEMBLY,DRAF.....	1
6	PFHZZ	3110010532704	11083	9J1676	.BEARING.....	2
7	PFHZZ	3110010517603	11083	4J5694	.BEARING.....	1
8	PFHZZ	3120010537605	11083	4J5695	.BEARING,SLEEVE.....	1
9	PFHZZ	3120010537604	11083	4J5693	.BEARING,SLEEVE.....	1
10	PFHZZ	3110010539580	11083	9J1679	.BEARING.....	2
11	PFHZZ	5365010550953	11083	9J2171	.SPACER.....	2
12	PFHZZ	3120011857292	11083	8J9910	.BEARING,SLEEVE.....	2
13	PFFZZ	4730000504208	96906	MS15003-1	FITTING,LUBRICATION.....	5
14	PFFZZ	5340011857339	11083	3G3395	SPACER,PLATE.....	2
15	PFFZZ	5310010980624	11083	5P8245	WASHER,FLAT.....	4
16	PFFZZ	5306004262933	11083	0S1620	BOLT,MACHINE.....	4
17	PFFZZ	5365010537613	11083	3J3535	SHIM.....	6
18	PFFZZ	3040010537362	11083	5J2950	SHOE,DRAFT FRAME.....	2
19	PFFZZ	5305009158087	11083	1J5999	SCREW,CAP,HEXAGON H.....	6
20	PFFZZ	3020011827219	11083	9J8323	GUARD,MECHANICAL DR.....	2
21	XDFZZ		11083	3G8856	WASHER,RECESSED.....	22
22	PFFZZ	5305007247222	80204	B1821BH063C200N	SCREW,CAP,HEXAGON H.....	22

END OF FIGURE

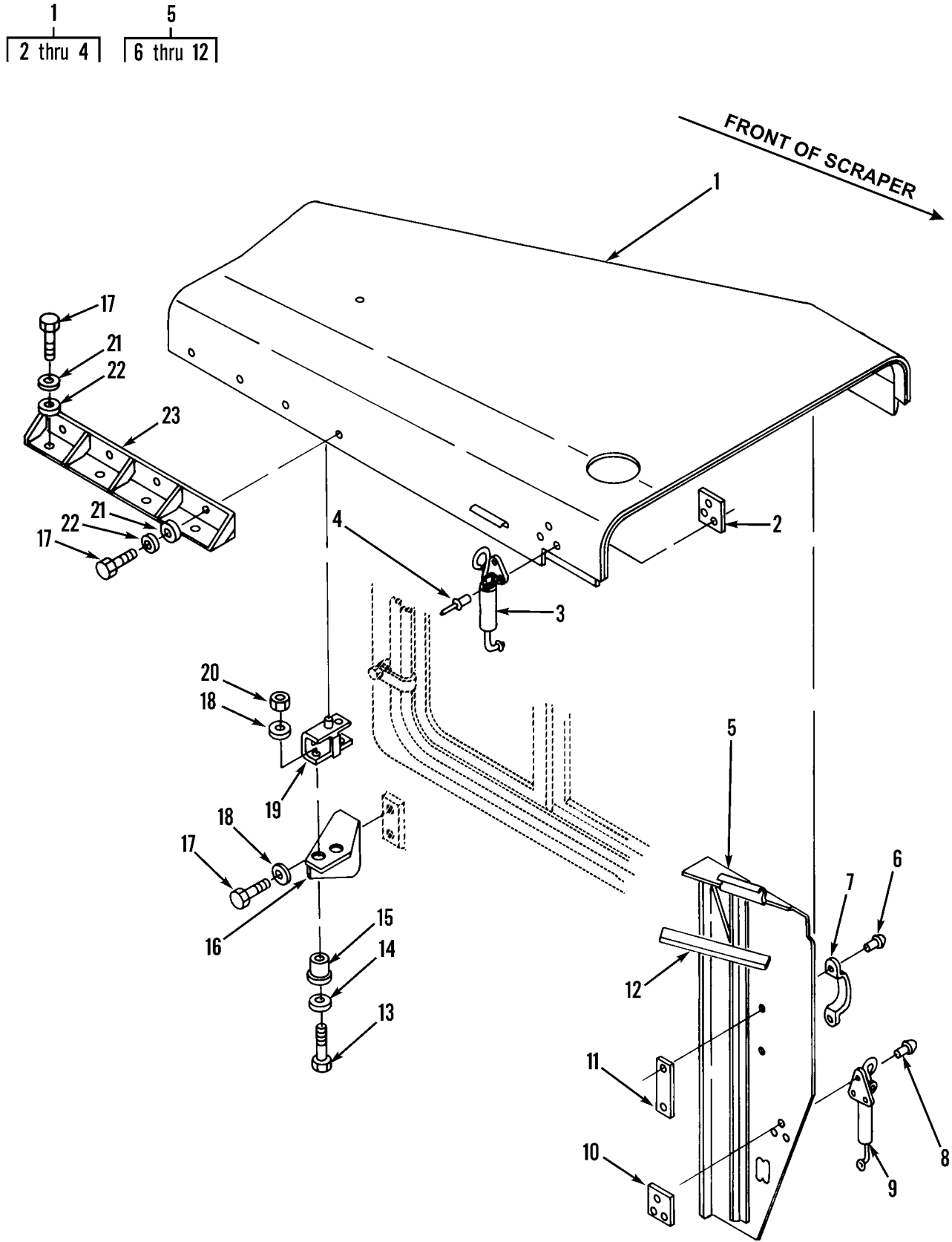

Figure 178. Hood Assembly and Mounting

WP 0002 00 TM5-3805-248-23P  
 (1) (2) (3) (4) (5) (6) (7)  
 ITEM SMR PART  
 NO CODE NSN CAGEC NUMBER DESCRIPTION AND USABLE ON CODES(UOC) QTY

GROUP 18: BODY, CAB, HOOD AND HULL  
 GROUP 1801: BODY, CAB, HOOD AND HULL  
 ASSEMBLIES  
 FIG. 178 HOOD ASSEMBLY AND MOUNTING

1	PFOZO	2510011840529	11083	6G8007	HOOD,ENGINE COMPART.....	1
2	PFOZZ	2510010625891	11083	2D9335	.PLATE.....	3
3	PFOZZ	2510004238153	11083	0T0537	.LATCH ASSEMBLY,HOOD.....	3
4	PFOZZ	5320010534733	11083	9M5732	.RIVET,SOLID.....	9
5	PFOZO	5342011844136	11083	5T2732	DOOR,ACCESS.....	1
6	PFOZZ	5320010625900	11083	4B4311	.RIVET,SOLID.....	2
7	PFOZZ	2420010626016	11083	6F7013	.HANDLE.....	1
8	PFOZZ	5320000119782	11083	4B4312	.RIVET,SOLID.....	3
9	PFOZZ	2510004238153	11083	0T0537	.LATCH ASSEMBLY,HOOD.....	1
10	PFOZZ	2510010625891	11083	2D9335	.PLATE.....	1
11	PFOZZ	2510010635691	11083	3D2735	.PLATE.....	1
12	PAOZZ	5330011846509	11083	9D0331	.SEAL,NONMETALLIC ST.....	1
13	PFOZZ	5306011615497	11083	0308537	BOLT,SELF-LOCKING.....	2
14	PFOZZ	5310010980625	11083	6N8863	WASHER,FLAT.....	2
15	PFOZZ	5330010625887	11083	1P7115	GROMMET ASSY.....	2
16	PFOZZ	2510010626042	11083	8D7773	SUPPORT ASSY.....	1
17	PFOZZ	5306006906976	03038	LH90725-59	BOLT,SELF-LOCKING.....	10
18	PFOZZ	5310001174788	11083	5M2894	WASHER,FLAT.....	2
19	PFOZZ	2510010625984	11083	9D3755	BRACKET ASSY.....	1
20	PFOZZ	5310014297859	11083	6V8801	NUT,PLAIN,HEXAGON.....	2
21	PFOZZ	5310010618633	11083	9L9132	WASHER.....	8
22	PFOZZ	5310011654308	11083	8M4069	WASHER,FLAT.....	8
23	PFOZZ	5340011838781	11083	6G7899	BRACKET,ANGLE.....	1

END OF FIGURE

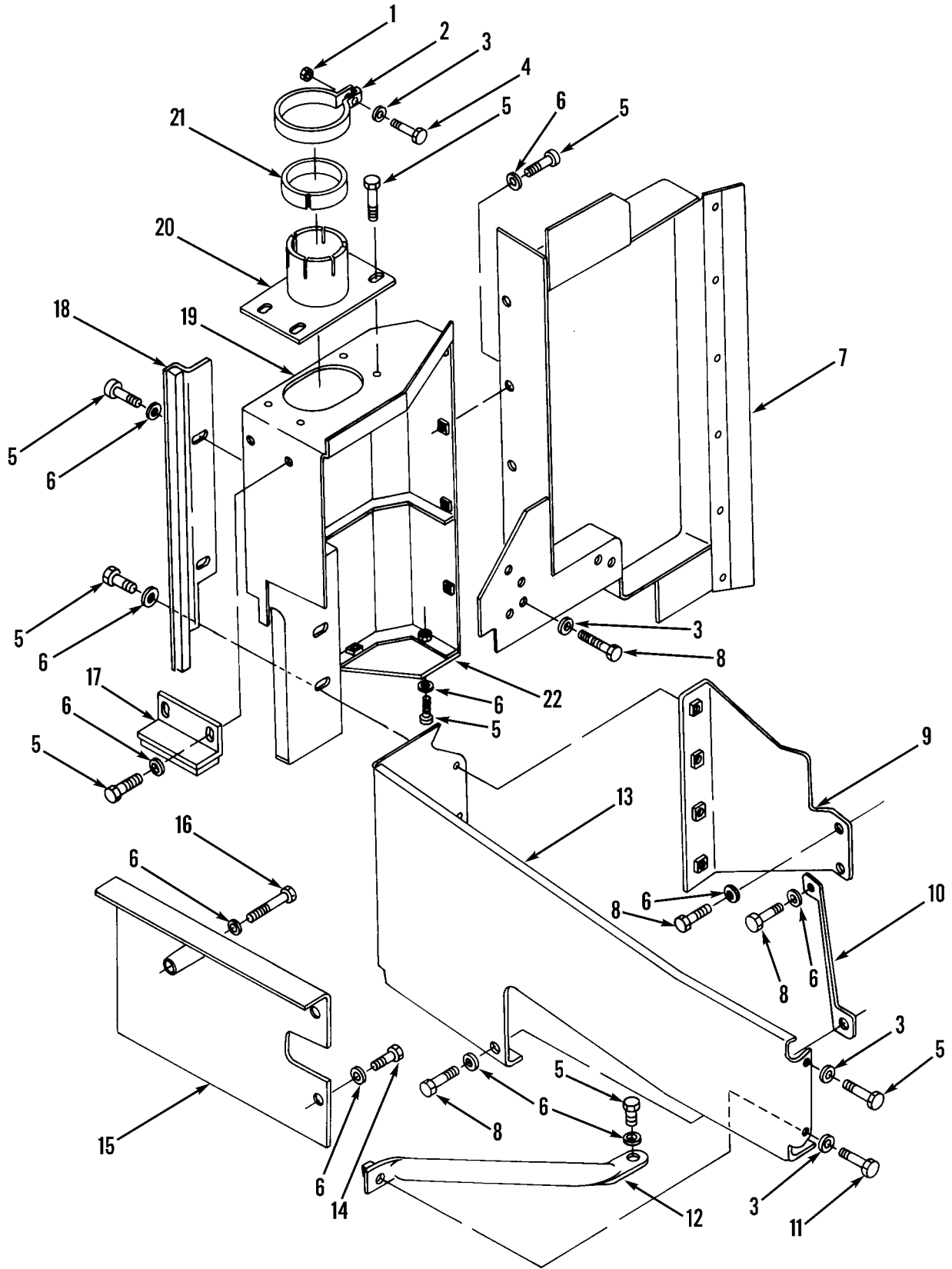

Figure 179. Engine Compartment Shields and Mounting



WP 0002 00			TM5-3805-248-23P			
(1)	(2)	(3)	(4)	(5)	(6)	(7)
ITEM	SMR			PART		
NO	CODE	NSN	CAGEC	NUMBER	DESCRIPTION AND USABLE ON CODES(UOC)	QTY
GROUP 1801: BODY, CAB, HOOD AND HULL ASSEMBLIES						
FIG. 179 ENGINE COMPARTMENT SHIELDS AND MOUNTING						
1	PFOZZ	5310014297859	11083	6V8801	NUT,PLAIN,HEXAGON.....	1
2	PFOZZ	5340011829218	11083	2R1159	CLAMP,LOOP.....	1
3	PFOZZ	5310001174788	11083	5M2894	WASHER,FLAT.....	10
4	PFOZZ	5306011565437	80204	B1821BH038C175L	BOLT,MACHINE.....	1
5	PFOZZ	5305001726356	11083	5D0353	SCREW,CAP,HEXAGON H.....	24
6	PFOZZ	5310010618633	11083	9L9132	WASHER.....	24
7	PFOZZ	2530011844331	11083	6G7208	DEFLECTOR,DIRT AND.....	1
8	PAOZZ	5306011128681	80204	B1821BH038C125L	BOLT,SELF-LOCKING.....	6
9	PFOZZ	2990011932707	11083	6G7226	SUPPORT,SHIELD,ENGI.....	1
10	PFOZZ	5340011852271	11083	6G7259	BRACKET,DOUBLE ANGL.....	1
11	PFOZZ	5305010156841	11083	0S1591	SCREW.....	1
12	PFOZZ	2540011844709	11083	8N3597	ARM,REARVIEW MIRROR.....	1
13	PFOZZ	5342011852405	11083	6G7289	COVER.....	1
14	PFOZZ	5306011101130	11083	5K9107	BOLT,SELF-LOCKING.....	2
15	PFOZZ	2540011834661	11083	6G2162	SHIELD,PLATE.....	1
16	PFOZZ	2910003099473	11083	0T0573	CAPSCREW,FUEL PUMP.....	1
17	PFOZZ	5340011857274	11083	6G7887	BRACKET,ANGLE.....	1
18	PFOZZ	2815011834660	11083	6G7897	BAFFLE,BODY.....	1
19	PFOZZ	2530011844330	11083	6G7206	DEFLECTOR,DIRT AND.....	1
20	PFOZZ	2930011829275	11083	6G7207	COLLAR ASSEMBLY,INL.....	1
21	PFOZZ	2990011840470	11083	5T5380	ADAPTER,PIPE.....	1
22	PFOZZ	5365011854981	11083	6G7258	SPACER,PLATE.....	1

END OF FIGURE

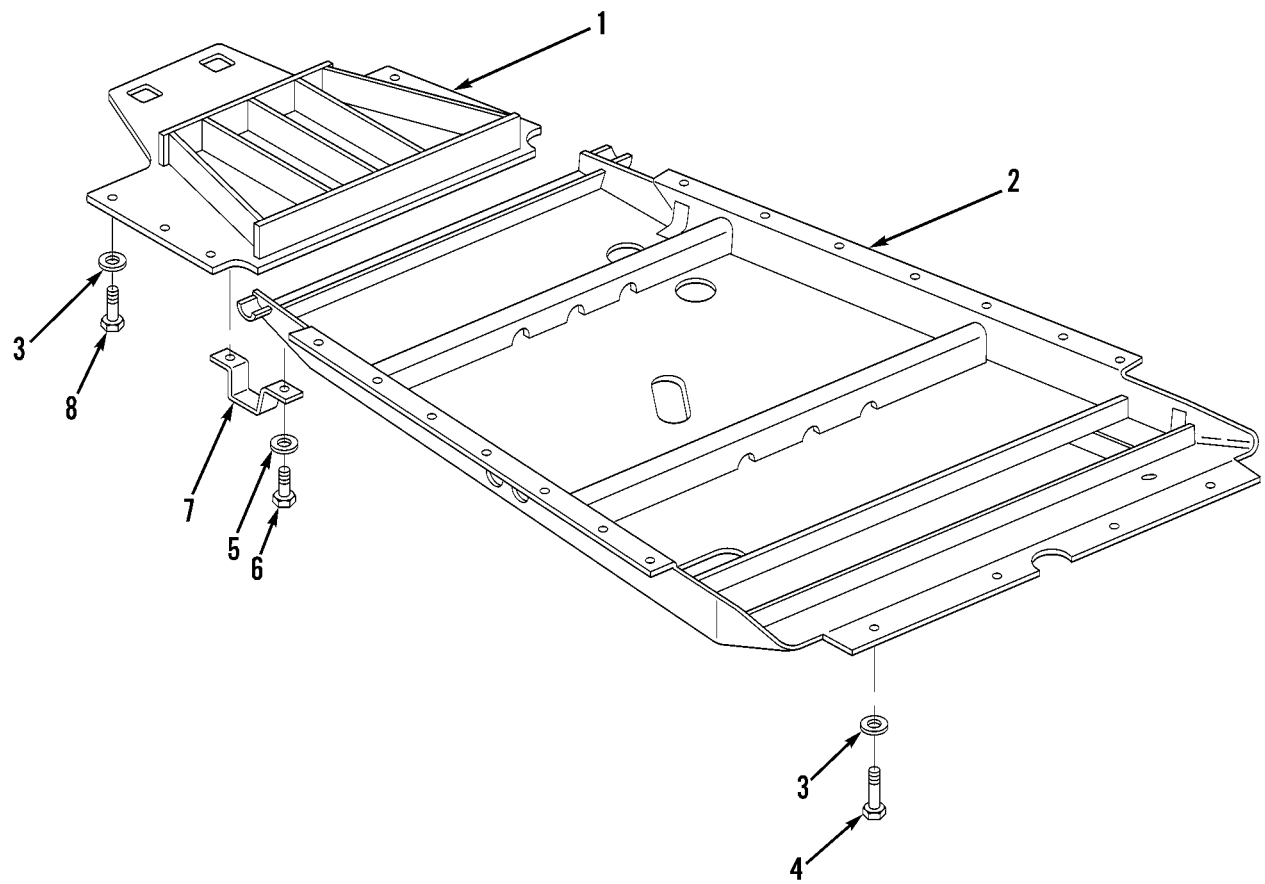

Figure 180. Crankcase Guard Assembly and Mounting

WP 0002 00			TM5-3805-248-23P			
(1)	(2)	(3)	(4)	(5)	(6)	(7)
ITEM	SMR			PART		
NO	CODE	NSN	CAGEC	NUMBER	DESCRIPTION AND USABLE ON CODES(UOC)	QTY
GROUP 1801: BODY, CAB, HOOD AND HULL ASSEMBLIES						
FIG. 180 CRANKCASE GUARD ASSEMBLY AND MOUNTING						
1	PFOZZ	2510010625233	11083	8D7192	GUARD ASSEMBLY.....	1
2	PFOZZ	2510010639032	11083	8D7190	GUARD ASSEMBLY.....	1
3	PFOZZ	5365011842029	11083	5T8224	SPACER, SLEEVE.....	24
4	PFOZZ	5305007247221	80204	B1821BH063C175L	SCREW, CAP, HEXAGON H.....	1
5	PFOZZ	5310008095997	96906	MS27183-17	WASHER, FLAT.....	4
6	PFOZZ	5306011230891	80204	B1821BH050C150L	BOLT, SELF-LOCKING.....	4
7	PFOZZ	5340011970928	11083	7D0775	STRAP, RETAINING.....	2
8	PFOZZ	5306012361618	80204	B1821BH063C200L	BOLT, SELF-LOCKING.....	6

END OF FIGURE

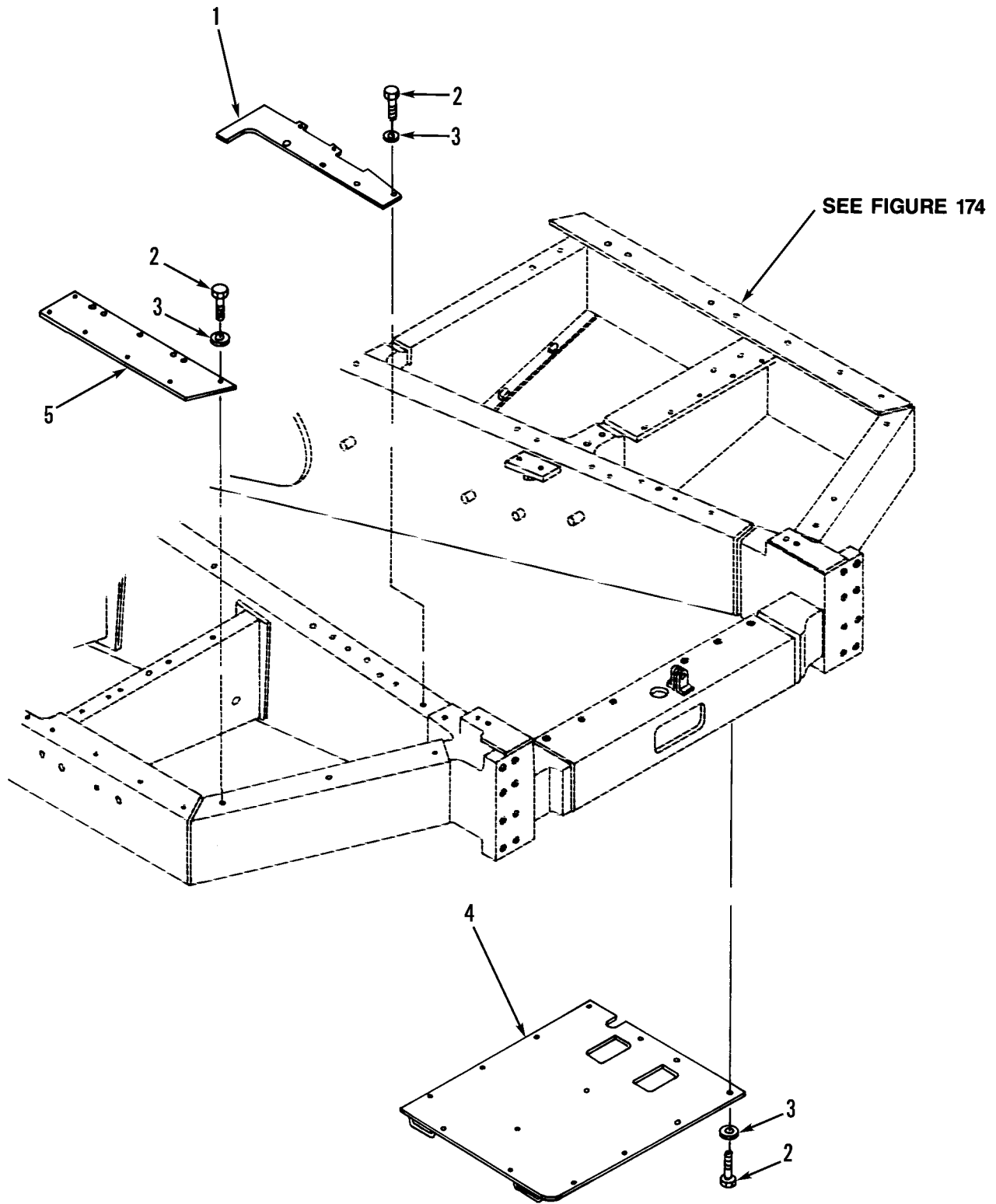

Figure 181. Tractor Frame Cover Plates and Mounting

WP 0002 00			TM5-3805-248-23P			
(1)	(2)	(3)	(4)	(5)	(6)	(7)
ITEM	SMR			PART		
NO	CODE	NSN	CAGEC	NUMBER	DESCRIPTION AND USABLE ON CODES(UOC)	QTY
					GROUP 1801: BODY, CAB, HOOD AND HULL ASSEMBLIES	
					FIG. 181 TRACTOR FRAME COVER PLATES AND MOUNTING	
1	PFFZZ	2510010625219	11083	8D4580	PLATE ASSEMBLY SN 2DB00001 THRU 2DB00121.....	1
2	PFFZZ	5305001726356	11083	5D0353	SCREW,CAP,HEXAGON H SN 2DB00001 THRU 2DB00121.....	19
3	PFFZZ	5310001174788	11083	5M2894	WASHER,FLAT SN 2DB00001 THRU 2DB00121.....	19
4	XDFZZ		11083	2G5966	COVER,ACCESS SN 2DB00001 THRU 2DB00121.....	1
5	PFFZZ	2510010625220	11083	8D4640	PLATE ASSEMBLY SN 2DB00001 THRU 2DB00121.....	1

END OF FIGURE

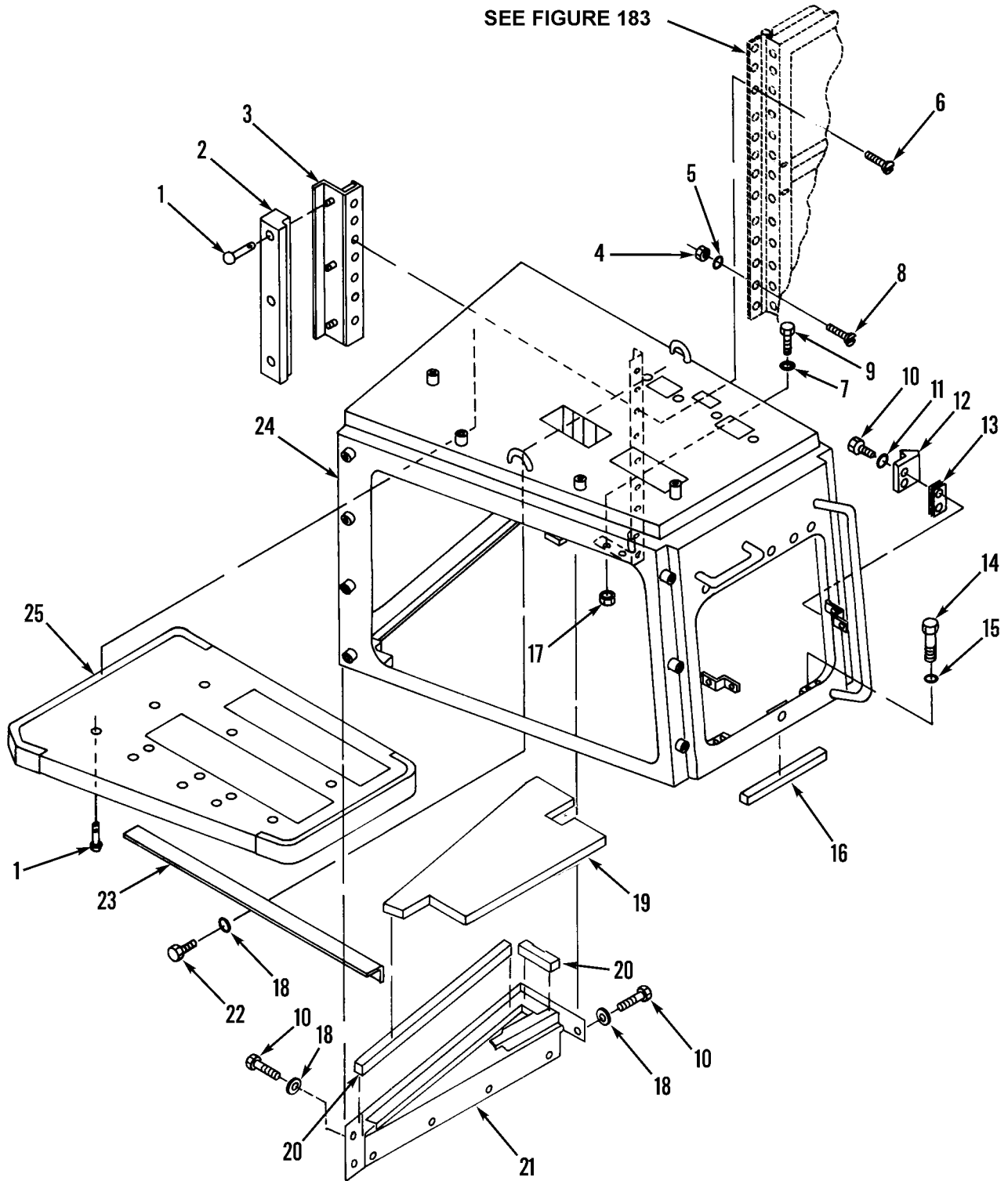

Figure 182. Cab Assembly, Rollover Protection Structure (ROPS)

WP 0002 00			TM5-3805-248-23P			
(1)	(2)	(3)	(4)	(5)	(6)	(7)
ITEM	SMR			PART		
NO	CODE	NSN	CAGEC	NUMBER	DESCRIPTION AND USABLE ON CODES(UOC)	QTY
GROUP 1801: BODY, CAB, HOOD AND HULL ASSEMBLIES						
FIG. 182 CAB ASSEMBLY, ROLLOVER PROTECTION STRUCTURE (ROPS)						
1	PFOZZ	5340011846081	11083	2G6087	BUTTON, PLUG.....	8
2	PFOZZ	5640011815747	11083	2G5564	INSULATION SLEEVING.....	1
3	PFOZZ	2510010626158	11083	9D4409	BRACKET ASSY.....	1
4	PFOZZ	5310007616882	96906	MS51967-2	NUT, PLAIN, HEXAGON.....	4
5	PFOZZ	5310008238804	96906	MS27183-9	WASHER, FLAT.....	4
6	PFOZZ	5305010631423	11083	4B1282	SCREW.....	7
7	PFOZZ	5306011558648	11083	5K8454	BOLT, SELF-LOCKING.....	2
8	XDOZZ		11083	4B1281	SCREW, MACHINE.....	6
9	PFOZZ	5310010980624	11083	5P8245	WASHER, FLAT.....	2
10	PFOZZ	5305001726356	11083	5D0353	SCREW, CAP, HEXAGON H.....	2
11	PFOZZ	5310010948810	78189	3320-14-01	WASHER, SQUARE CONE.....	2
12	PFOZZ	5340011861822	11083	5T6244	STRIKE, CATCH.....	1
13	PFOZZ	5365010627739	11083	9D8031	SHIM.....	8
14	PFOZZ	5305002533325	11083	6F7036	SCREW, CAP HEX.....	16
15	PFOZZ	5310011625733	11083	5P8249	WASHER, FLAT.....	16
16	MOOZZ		11083	6V4428	SEAL MAKE FROM P/N 6V5030.....	1
17	PFOZZ	5310009720479	11083	1F7958	NUT, PLAIN, HEXAGON.....	2
18	PFOZZ	5310001174788	11083	5M2894	WASHER, FLAT.....	9
19	PFOZZ	5970011760128	11083	2G5567	INSULATOR, PLATE.....	1
20	MOOZZ		11083	5P0815X130	SEAL MAKE FROM P/N 5P5934.....	1
21	PFOZZ	2510010626154	11083	9D1743	SECTION ASSY.....	1
22	PFOZZ	5306010951237	11083	6K4936	BOLT, SELF-LOCKING.....	3
23	PFOZZ	2510010626162	11083	9D7193	ANGLE.....	1
24	XDOZZ		11083	2G5578	LINER, CAB, VEHICLE.....	1
25	PFOZZ	2510011832399	11083	5R6300	SUPPORT ASSEMBLY, RO.....	1

END OF FIGURE

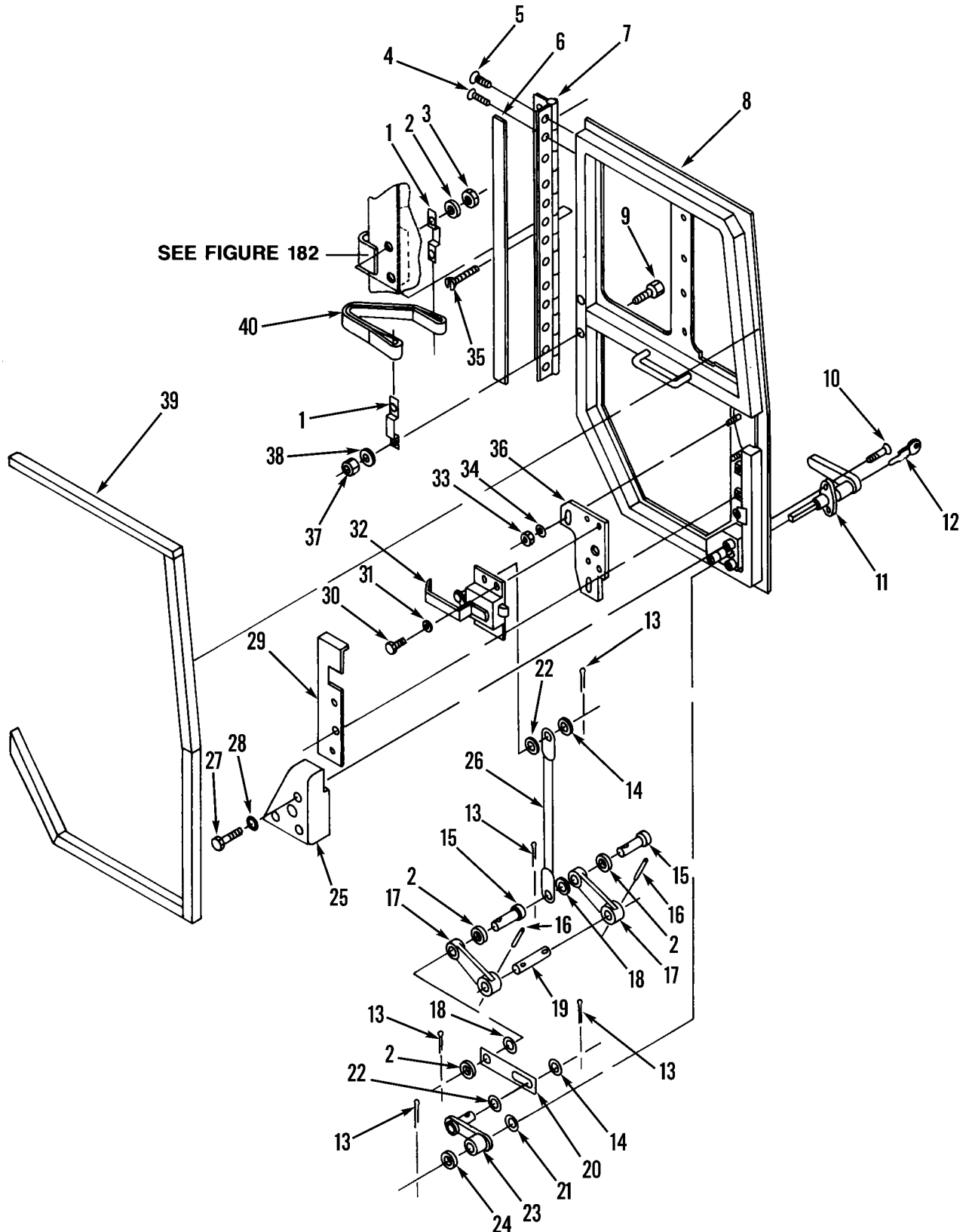

Figure 183. Cab Door Assembly and Mounting, Rollover Protection Structure (ROPS)



WP 0002 00		TM5-3805-248-23P				
(1)	(2)	(3)	(4)	(5)	(6)	(7)
ITEM	SMR			PART		
NO	CODE	NSN	CAGEC	NUMBER	DESCRIPTION AND USABLE ON CODES(UOC)	QTY
GROUP 1801: BODY, CAB, HOOD AND HULL ASSEMBLIES						
FIG. 183 CAB DOOR ASSEMBLY AND MOUNTING, ROLLOVER PROTECTION STRUCTURE (ROPS)						
1	PFOZZ	2510010629926	11083	9D9778	STRAP.....	2
2	PFOZZ	5310010512360	11083	5P0537	WASHER.....	5
3	PFOZZ	5310011841992	11083	9S8750	NUT,PLAIN,HEXAGON.....	2
4	PFOZZ	5305010631423	11083	4B1282	SCREW.....	11
5	XDOZZ		11083	4B1281	SCREW,MACHINE.....	2
6	MOOZZ		11083	5P0798X140	SEAL MAKE FROM P/N 5P5637.....	V
7	PFOZZ	5340011971287	11083	5T2297	HINGE,BUTT.....	1
8	PFOZZ	2510011860920	11083	5T2292	DOOR,VEHICULAR.....	1
9	PFOZZ	5306011857078	11083	6V2664	BOLT,SELF-LOCKING.....	2
10	PFOZZ	5305012087963	11083	2H6120	SCREW,MACHINE.....	2
11	PFOZO	2540011844611	27182	20072-52.32	HANDLE,DOOR,VEHICUL.....	1
12	PFOZZ	5342012141787	27182	PK500	KEY,MASTER.....	2
13	PFOZZ	5315008161794	24617	103374	PIN,COTTER.....	5
14	PFOZZ	5310010629903	11083	4L6499	WASHER.....	2
15	PFOZZ	5315001698105	11083	9S1303	PIN,STRAIGHT,HEADED.....	2
16	PFOZZ	5315010685889	11083	3K4897	PIN.....	2
17	PFOZZ	3040011844676	11083	4M4943	LEVER,REMOTE CONTRO.....	2
18	PFOZZ	5310010629911	78189	3502-18-06	WASHER.....	2
19	PFOZZ	5315011794533	11083	2G2588	PIN,STRAIGHT,HEADLE.....	1
20	PFOZZ	3040011851277	11083	6G5397	PLATE,RETAINING,SHA.....	1
21	PFOZZ	5310005434874	80378	CVC754-664S30	WASHER,FLAT.....	1
22	PFOZZ	5310010955730	11083	5D2751	WASHER,SPRING TENSI.....	2
23	PFOZZ	5342011842217	27182	33LOWER ARM (LH)	ARM,HAND CRANK.....	1
24	PFOZZ	5310010978955	11083	5P8244	WASHER,FLAT.....	1
25	PFOZZ	5342011917617	11083	2G2745	COVER ASSEMBLY.....	1
26	PFOZZ	2510011792511	11083	2G2704	ROD,WINDOW,VEHICLE.....	1
27	PFOZZ	5306011101130	11083	5K9107	BOLT,SELF-LOCKING.....	6
28	PFOZZ	5310001174788	11083	5M2894	WASHER,FLAT.....	6
29	PFOZZ	2510011841061	11083	5T6267	PLATE,ROLLOVER PROT.....	1
30	PFOZZ	5305011833993	11083	1H2387	SCREW,MACHINE.....	4
31	PFOZZ	5310001435722	04998	WA1248	WASHER,FLAT.....	4
32	PFOZZ	5340011845570	27182	55-A-F-C-RH	CATCH,FLUSH.....	1
33	PFOZZ	5310010588071	11083	2K4973	LOCKNUT.....	2
34	PFOZZ	5310010618633	11083	9L9132	WASHER.....	2
35	PFOZZ	5305010629900	11083	1H8299	SCREW.....	2
36	PFOZZ	2510011841059	11083	5T6216	PLATE,ROLLOVER.....	1
37	PFOZZ	5310011635545	11083	5S0003	NUT.....	2
38	PFOZZ	5310004324064	11083	9M1974	WASHER,FLAT.....	2
39	MOOZZ		11083	5P0892	SEAL MAKE FROM P/N 5P5643.....	V
40	PFOZZ	2510010629913	11083	8D7253	STOP.....	1

END OF FIGURE

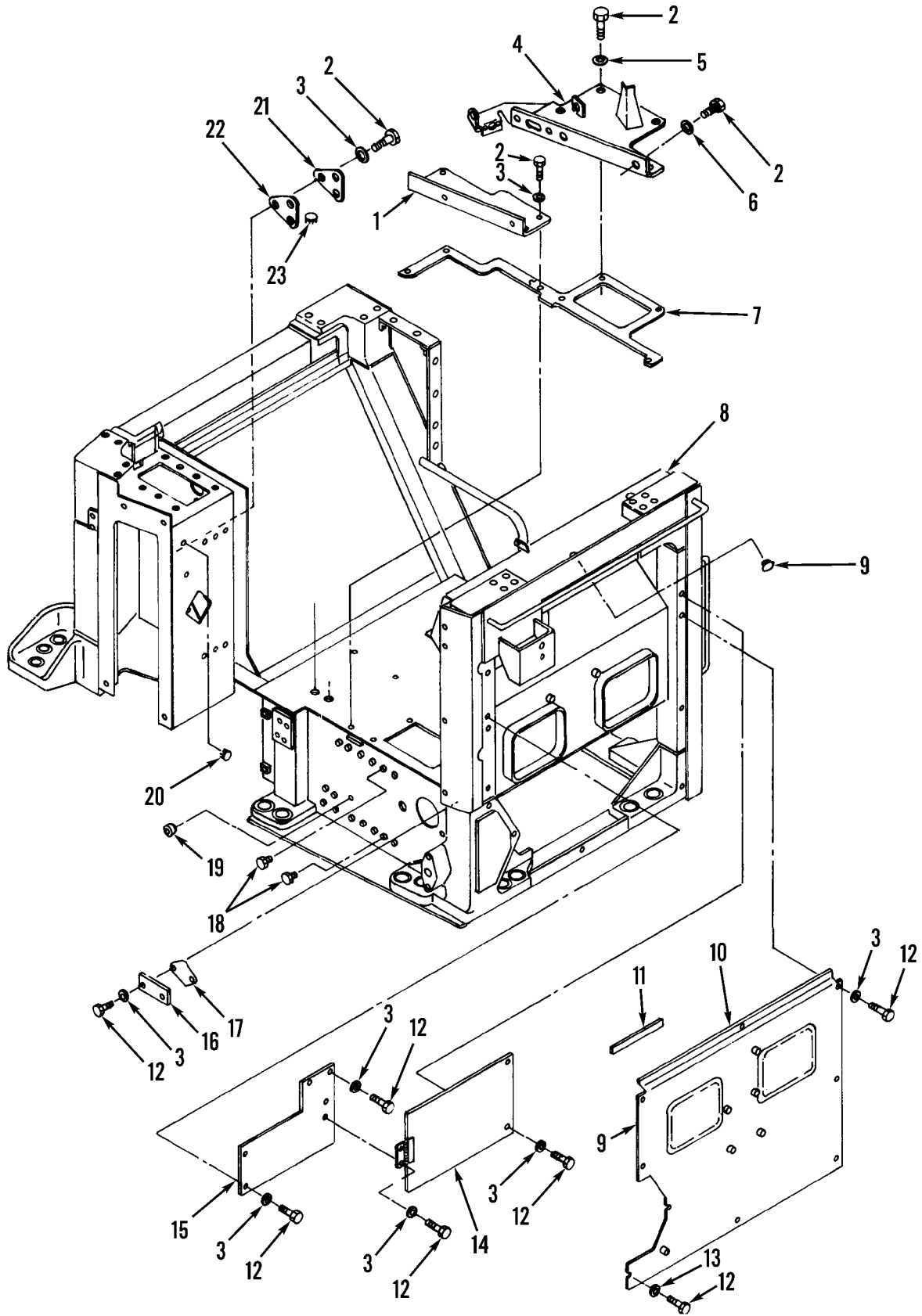

Figure 184. Operator's Compartment Frame, Side Panels and Covers

WP 0002 00			TM5-3805-248-23P			
(1)	(2)	(3)	(4)	(5)	(6)	(7)
ITEM	SMR			PART		
NO	CODE	NSN	CAGEC	NUMBER	DESCRIPTION AND USABLE ON CODES(UOC)	QTY
GROUP 1801: BODY, CAB, HOOD AND HULL ASSEMBLIES						
FIG. 184 OPERATOR'S COMPARTMENT FRAME, SIDE PANELS AND COVERS						
1	PFOZZ	2420010625292	11083	9D6081	PLATE.....	1
2	PFOZZ	5305001726356	11083	5D0353	SCREW,CAP,HEXAGON H.....	11
3	PFOZZ	5310001174788	11083	5M2894	WASHER,FLAT.....	28
4	PPFZZ	2510011780721	11083	2G4721	PLATE ASSEMBLY,VEHI.....	1
5	PPFZZ	5306006906976	03038	LH90725-59	BOLT,SELF-LOCKING.....	4
6	PFOZZ	5310010980625	11083	6N8863	WASHER,FLAT.....	4
7	PFOZZ	5330010626271	11083	8D6047	GASKET.....	1
8	PAOZZ	2510011827824	11083	5R6762	CAB ASSEMBLY,MOTOR.....	1
9	PFOZZ	5340000087896	11083	5D7986	CLAMP,LOOP.....	1
10	XDOZZ		11083	6G0987	VENTILATOR,AIR CIRC.....	1
11	MOOZZ		11083	5P0892X180	.SEAL MAKE FROM P/N 5P5643.....	V
12	PFOZZ	5306011101130	11083	5K9107	BOLT,SELF-LOCKING.....	20
13	PFOZZ	5310010618633	11083	9L9132	WASHER.....	2
14	XDOZZ		11083	6G6962	PLATE ASSEMBLY,COMP.....	1
15	PAOZZ	2510011829271	11083	6G6967	PLATE ASSEMBLY.....	1
16	PFOZZ	5340011846959	11083	6G1332	COVER,ACCESS.....	1
17	PAOZA	5330001931207	11083	5M3900	GASKET.....	1
18	PFOZZ	4730000892515	21450	444618	PLUG,PIPE.....	4
19	PFOZZ	4730004162042	11083	5B9169	PLUG,PIPE.....	1
20	PFOZZ	5340012147754	83058	SS-48189	BUTTON,PLUG.....	1
21	PFOZZ	5340011844129	11083	3S8539	COVER,ACCESS.....	1
22	PAOZZ	5330012748372	11083	5R6747	GASKET.....	1
23	PPFZZ	5340011847635	02142	HS51328	BUTTON,PLUG.....	2

END OF FIGURE

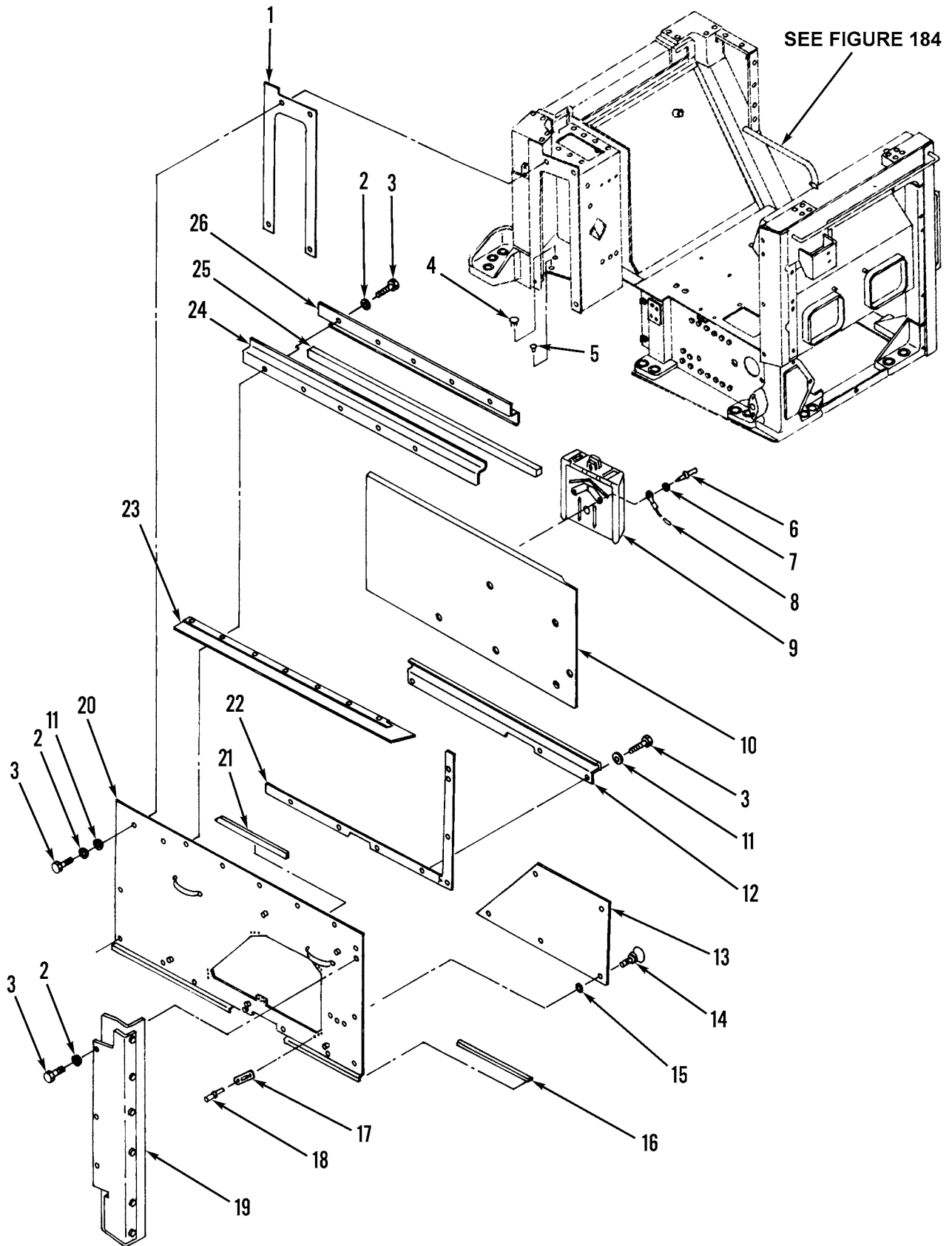

Figure 185. Operator's Compartment Side Panels

WP 0002 00			TM5-3805-248-23P			
(1)	(2)	(3)	(4)	(5)	(6)	(7)
ITEM	SMR			PART		
NO	CODE	NSN	CAGEC	NUMBER	DESCRIPTION AND USABLE ON CODES(UOC)	QTY
GROUP 1801: BODY, CAB, HOOD AND HULL ASSEMBLIES						
FIG. 185 OPERATOR'S COMPARTMENT SIDE PANELS						
1	XDOZZ		11083	8D6037	GASKET.....	1
2	PFOZZ	5310001174788	11083	5M2894	WASHER, FLAT.....	14
3	PFOZZ	5305001726356	11083	5D0353	SCREW,CAP,HEXAGON H.....	14
4	PFOZZ	2420010625238	11083	8D7970	PLUG.....	1
5	PFOZZ	5305002535615	80205	MS21318-21	SCREW,DRIVE.....	4
6	PFOZZ	5320011857254	11083	0530352	RIVET,BLIND.....	2
7	XDOZZ		11083	9M2307	WASHER,FLAT.....	2
8	PFOZZ	4010011701460	11083	5P7957	WIRE ROPE ASSEMBLY,.....	1
9	PFOZZ	2540011734656	11083	5P8884	COMPARTMENT,LITERAT.....	1
10	PFFZZ	2510011829272	11083	5T6325	LINER,OPERATORS CAB.....	1
11	PFOZZ	5310010980625	11083	6N8863	WASHER,FLAT.....	6
12	PFOZZ	2510011827826	11083	5T6324	SUPPORT,ROLLOVER.....	1
13	PFOZZ	2510010625287	11083	9D3049	PLATE.....	1
14	PFOZZ	5305010638351	11083	3R5742	THUMBSCREW.....	5
15	PFOZZ	5310001914132	94222	17-10014-12	WASHER,PANEL FASTEN.....	5
16	MOOZZ		11083	5P0806	SEAL MAKE FROM P/N 5P5639.....	V
17	PFOZZ	5310008857734	94222	17-10015-13	NUT,SHEET SPRING.....	5
18	PFOZZ	5320010040238	81349	M24243/1D402	RIVET,BLIND.....	10
19	XDOZZ		11083	8D8037	BAFFLE ASSY.....	1
20	PFOZZ	2420010626035	11083	8D6032	PANEL ASSY.....	1
21	MOOZZ		11083	5P0801	SEAL MAKE FROM P/N 5P5923.....	V
22	PFOZZ	5330010648278	11083	8D6036	GASKET.....	1
23	PFOZZ	2510010625311	11083	9D8656	BAFFLE ASSEMBLY.....	1
24	PFOZZ	2510010626153	11083	9D1737	SUPPORT.....	1
25	MOOZZ		11083	5P0814X120	SEAL MAKE FROM P/N 5P5641.....	V
26	PFOZZ	2510011838895	11083	5T9101	SUPPORT,INSULATION,.....	1

END OF FIGURE

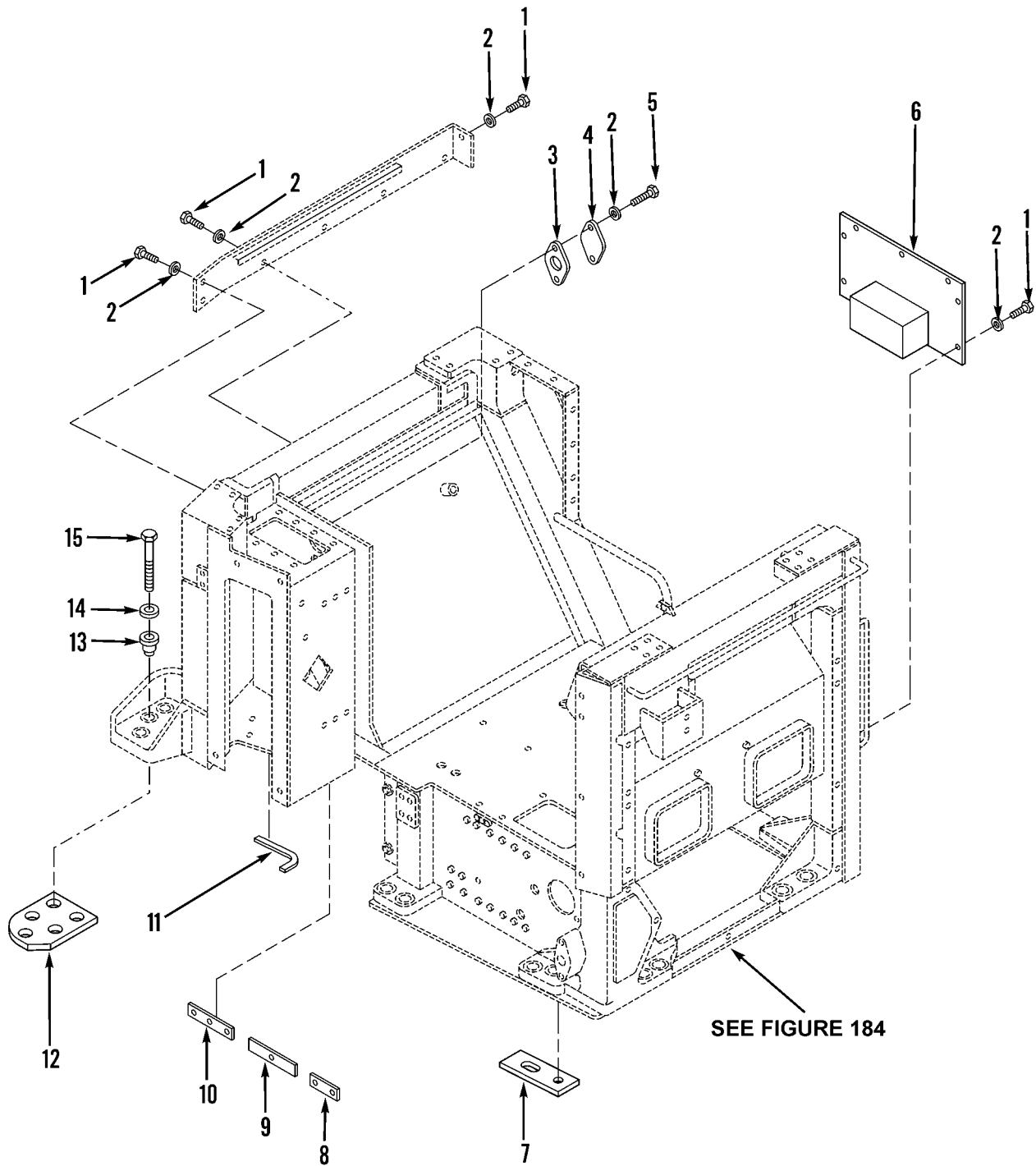

Figure 186. Operator's Compartment Step Assembly, Covers and Mounting

WP 0002 00			TM5-3805-248-23P			
(1)	(2)	(3)	(4)	(5)	(6)	(7)
ITEM	SMR			PART		
NO	CODE	NSN	CAGEC	NUMBER	DESCRIPTION AND USABLE ON CODES(UOC)	QTY
GROUP 1801: BODY, CAB, HOOD AND HULL ASSEMBLIES						
FIG. 186 OPERATOR'S COMPARTMENT STEP ASSEMBLY, COVERS AND MOUNTING						
1	PFOZZ	5305001726356	11083	5D0353	SCREW,CAP,HEXAGON H.....	14
2	PFOZZ	5310001174788	11083	5M2894	WASHER,FLAT.....	16
3	PFFZZ	5330002975396	11083	4F8386	GASKET.....	1
4	PAFZZ	5340011844134	11083	5B7767	COVER,ACCESS.....	1
5	PFFZZ	5306002637301	11083	0L1351	BOLT,MACHINE.....	2
6	PFOZZ	2420010625227	11083	8D5709	STEP ASSY.....	1
7	PFOZZ	5330011852246	11083	6G1046	GASKET.....	7
8	PFOZZ	5330011783761	11083	2G9733	RUBBER STRIP.....	1
9	PAOZZ	5330012077822	11083	2G9732	RUBBER STRIP.....	1
10	PFOZZ	5330011783761	11083	2G9731	RUBBER STRIP.....	1
11	PFOZZ	9390011895987	11083	8D9568	NONMETALLIC CHANNEL.....	1
12	PFOZZ	2420010626032	11083	8D6028	PAD.....	1
13	PFOZZ	2420010626026	11083	8D5705	MOUNTING.....	19
14	PFOZZ	5310011842000	11083	6G7017	WASHER,FLAT.....	19
15	PFOZZ	5306004264171	11083	3B2968	BOLT,MACHINE.....	19

END OF FIGURE

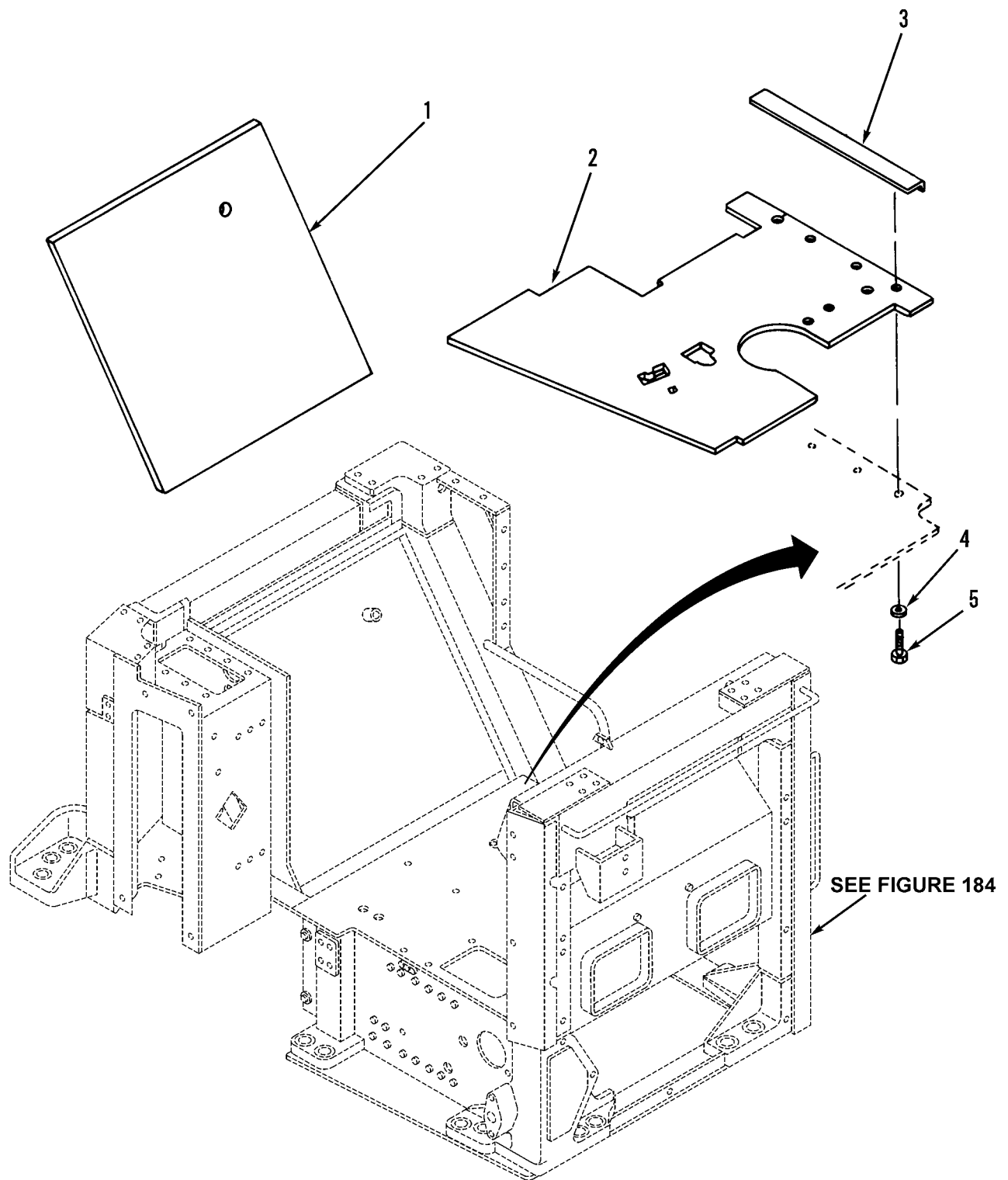

Figure 187. Operator's Compartment Liners and Floormat



WP 0002 00			TM5-3805-248-23P			
(1)	(2)	(3)	(4)	(5)	(6)	(7)
ITEM	SMR			PART		
NO	CODE	NSN	CAGEC	NUMBER	DESCRIPTION AND USABLE ON CODES(UOC)	QTY

GROUP 1801: BODY, CAB, HOOD AND HULL  
ASSEMBLIES  
FIG. 187 OPERATOR'S COMPARTMENT  
LINERS AND FLOORMAT

1	PFOZZ	2510011788863	11083	2G5568	LINER,CAB,VEHICLE.....	1
1	PFOZZ	2590011872235	11083	2G5566	LINER.....	1
2	PFOZZ	2540011844688	11083	5T6371	MAT,FLOOR.....	1
3	PFOZZ	2510011991495	11083	5T2077	STEP,CAB.....	1
4	PFOZZ	5310001174788	11083	5M2894	WASHER,FLAT.....	3
5	PFOZZ	5305001726356	11083	5D0353	SCREW,CAP,HEXAGON H.....	3

END OF FIGURE

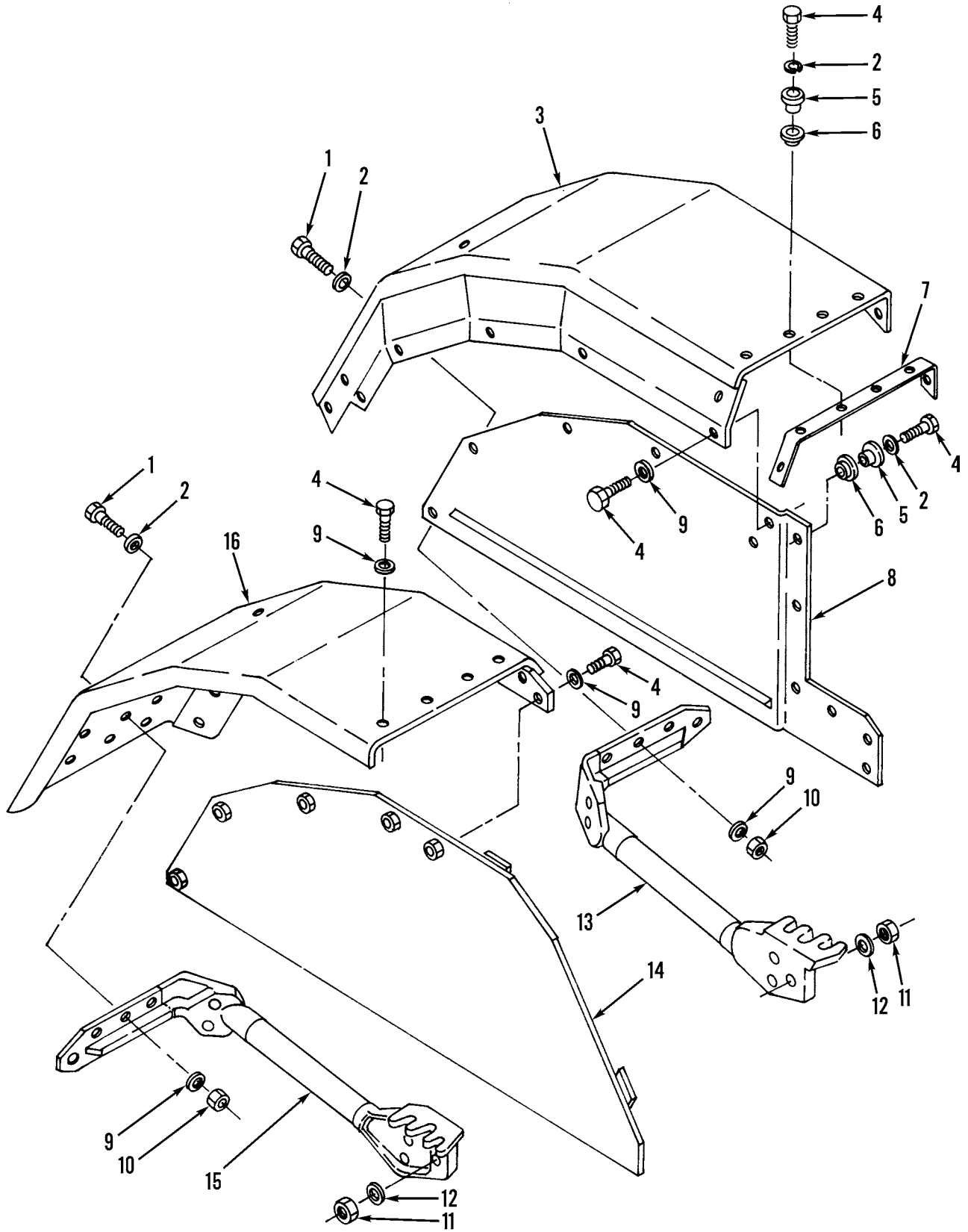

Figure 188. Tractor Fenders and Mounting

WP 0002 00			TM5-3805-248-23P			
(1)	(2)	(3)	(4)	(5)	(6)	(7)
ITEM	SMR			PART		
NO	CODE	NSN	CAGEC	NUMBER	DESCRIPTION AND USABLE ON CODES(UOC)	QTY
GROUP 1801: BODY, CAB, HOOD AND HULL ASSEMBLIES						
FIG. 188 TRACTOR FENDERS AND MOUNTING						
1	PFOZZ	5306011128681	80204	B1821BH038C125L	BOLT,MACHINE.....	18
2	PFOZZ	5310001174788	11083	5M2894	WASHER,FLAT.....	26
3	PFOZZ	2510010625951	11083	8D6073	FENDER ASSY.....	1
4	PFOZZ	5305001726356	11083	5D0353	SCREW,CAP,HEXAGON H.....	27
5	PFOZZ	5365010626040	11083	8D6085	SPACER.....	12
6	PFOZZ	5310007399977	11083	5M6708	WASHER,SHOULDERED.....	12
7	PFOZZ	2420010626036	11083	8D6045	STRIP.....	1
8	PFOZZ	2540011871225	11083	6G3317	SHIELD ASSEMBLY,FEN.....	1
9	PFOZZ	5310010980625	11083	6N8863	WASHER,FLAT.....	33
10	PFOZZ	5310014297859	11083	6V8801	NUT,PLAIN,HEXAGON.....	14
11	PFOZZ	5310009192242	11083	2J3505	NUT,PLAIN,HEXAGON.....	14
12	PFOZZ	5310011625733	11083	5P8249	WASHER,FLAT.....	6
13	PFOZZ	2510011835958	11083	6G6642	BRACKET ASSEMBLY,FE.....	1
14	PFOZZ	2510010626041	11083	8D6088	SHIELD ASSY.....	1
15	PFOZZ	5340011857547	11083	9X9693	BRACKET,MOUNTING.....	1
16	PFOZZ	2510010625952	11083	8D6086	FENDER ASSY.....	1

END OF FIGURE

1  
2 thru 4

6  
7 thru 31

7  
8 thru 15

21  
22 thru 29

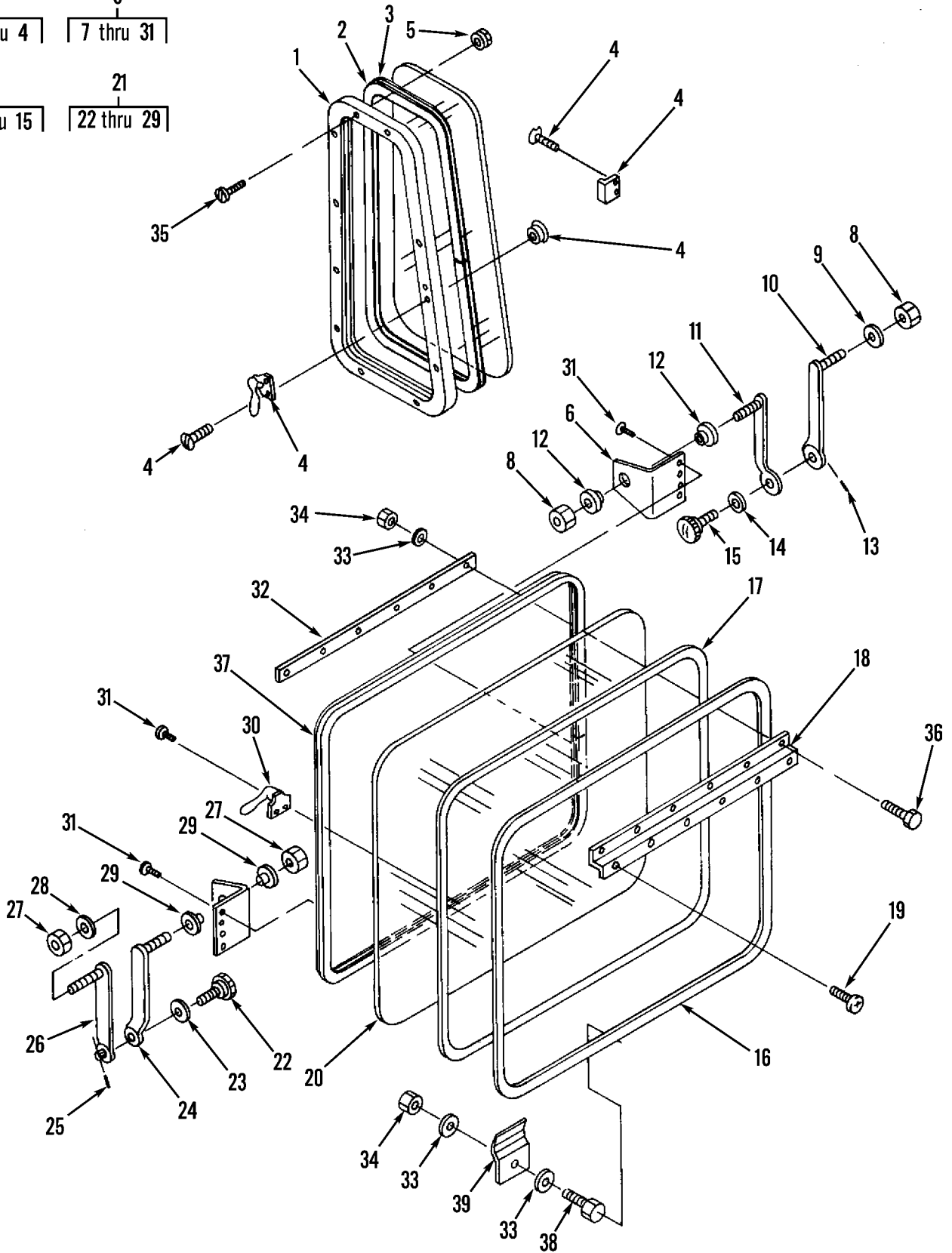

Figure 189. Cab Assembly Windshield Glass, Vent Window Glass and Mounting

WP 0002 00		TM5-3805-248-23P				
(1)	(2)	(3)	(4)	(5)	(6)	(7)
ITEM	SMR			PART		
NO	CODE	NSN	CAGEC	NUMBER	DESCRIPTION AND USABLE ON CODES(UOC)	QTY
GROUP 1802: FENDERS, RUNNING BOARDS WITH MOUNTING AND ATTACHING PARTS, WINDSHIELD, GLASS, ETC. FIG. 189 CAB ASSEMBLY WINDSHIELD GLASS, VENT WINDOW GLASS AND MOUNTING						
1	PFOZZ	2510011860976	28882	500046	WINDOW,VEHICULAR.....	1
2	PFOZZ	9390011185082	28882	64203	.NONMETALLIC CHANNEL MAKE FROM P/N V 5P5625.....	V
3	PFOZZ	2510011860977	11083	2G4449	.WINDOW,VEHICULAR.....	1
4	PFOZZ	2510011844350	28882	90058	.PARTS KIT,VEHICULAR.....	1
5	PFOZZ	5310008775797	96906	MS21044-N3	NUT,SELF-LOCKING,HE.....	12
6	PFOZZ	2510011873351	28882	3000009U0	WINDOW,VEHICULAR.....	1
7	PFOZZ	2540011842195	28882	50485	.HANDLE,WINDOW REGUL.....	1
8	PFOZZ	5310010588071	11083	2K4973	..LOCKNUT.....	2
9	PFOZZ	5310000806004	96906	MS27183-14	..WASHER,FLAT.....	1
10	XAOZZ		95993	11932	..ARM.....	1
11	XAOZZ		95993	11932	..ARM.....	1
12	PFOZZ	5310011845975	11083	5G0979	..WASHER,SHOULDERED.....	2
13	PFOZZ	5315010689644	11083	4H1641	..PIN,SPRING.....	1
14	PFOZZ	5310009307013	11083	4B4280	..WASHER,FLAT.....	1
15	PFOZZ	5355011852267	55355	77916	..KNOB.....	1
16	MOOZZ		11083	6V5584X280	.TAPE MAKE FROM P/N 7X7661.....	V
17	MOOZZ		11083	5P3290X280	.SEAL MAKE FROM P/N 5P5680.....	V
18	PFOZZ	2510011841120	28882	50554	.HINGE,DOOR,VEHICULA.....	1
19	PFOZZ	5305009897434	96906	MS35207-263	.SCREW,MACHINE.....	6
20	PFOZZ	2510011819597	11083	2G9274	.WINDOW,VEHICULAR.....	1
21	PFOZZ	2540011841058	28882	50484	.ARM ASSEMBLY,WINDOW.....	1
22	PFOZZ	5355011852267	55355	77916	..KNOB.....	1
23	PFOZZ	5310009307013	11083	4B4280	..WASHER,FLAT.....	1
24	XAOZZ		11083	2G9271	..ARM.....	1
25	PFOZZ	5315010689644	11083	4H1641	..PIN,SPRING.....	1
26	XAOZZ		95993	11932	..ARM.....	1
27	PFOZZ	5310010588071	11083	2K4973	..LOCKNUT.....	2
28	PFOZZ	5310000806004	96906	MS27183-14	..WASHER,FLAT.....	1
29	PFOZZ	5310011845975	11083	5G0979	..WASHER,SHOULDERED.....	2
30	PFOZZ	5340011842201	28882	95108	.HANDLE,MANUAL CONTR.....	1
31	PFOZZ	5305011845921	11083	4B1238	.SCREW,MACHINE.....	10
32	PFOZZ	5342011854964	11083	6G0839	ANCHOR STRAP.....	1
33	PFOZZ	5310010512360	11083	5P0537	WASHER.....	20
34	PFOZZ	5310011841992	11083	9S8750	NUT,PLAIN,HEXAGON.....	13
35	PFOZZ	5305011835691	11083	5M5845	SCREW,MACHINE.....	12
36	PFOZZ	5306011199321	80204	B1821BH025C100L	BOLT,MACHINE.....	1
37	PFOZZ	5330011653400	82654	RS-104	SEAL,NONMETALLIC SP.....	1
38	PFOZZ	5306010951238	78640	310216	BOLT,SELF-LOCKING.....	1
39	PFOZZ	5340011789298	11083	2G9266	CLIP,SPRING TENSION.....	1

END OF FIGURE

8  
9 thru 17

9  
10 thru 14

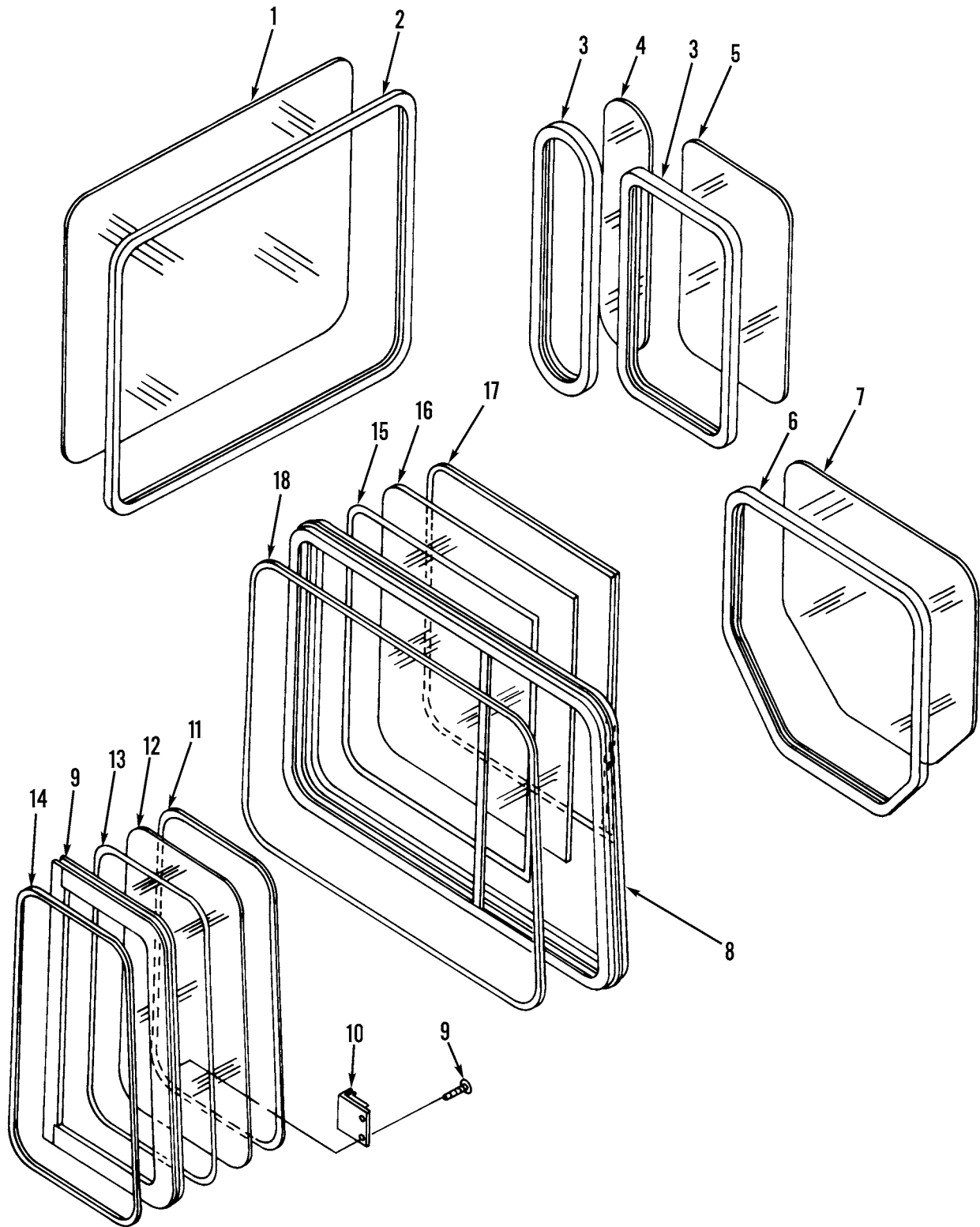

Figure 190. Cab Assembly Window Glass and Mounting

WP 0002 00			TM5-3805-248-23P			
(1)	(2)	(3)	(4)	(5)	(6)	(7)
ITEM NO	SMR CODE	NSN	CAGEC	PART NUMBER	DESCRIPTION AND USABLE ON CODES(UOC)	QTY
					GROUP 1802: FENDERS, RUNNING BOARDS WITH MOUNTING AND ATTACHING PARTS, WINDSHIELD, GLASS, ETC. FIG. 190 CAB ASSEMBLY WINDOW GLASS AND MOUNTING	
1	PFOZZ	2510010626149	11083	9D1494	GLASS.....	1
2	PFOZZ	5330012387111	11083	7D1241	SEAL.....	1
3	PAOZZ	5330012387111	11083	5P5642	SEAL ORDERED BY THE METER,NEED 85.75IN (217 CM).....	2
4	PFOZZ	2510011792513	11083	2G2959	WINDOW,VEHICULAR.....	1
5	PFOZZ	2510011792512	11083	2G3527	WINDOW,VEHICULAR.....	1
6	PFOZZ	9390012356818	11083	9D2272	NONMETALLIC SPECIAL MAKE FROM P/N 9D2272.....	V 1
7	PFOZZ	2510010629917	11083	9D1721	GLASS.....	1
8	PFOZZ	2510011926097	28882	7500050R0	WINDOW,VEHICULAR.....	1
9	PFOZZ	2510010643780	11083	9D9152	.FRAME ASSEMBLY.....	1
10	PFOZZ	2510010643781	28882	95145	..LOCK.....	1
11	MOOZZ		28882	64034	..SEAL MAKE FROM P/N 5P5680.....	V 1
12	PFOZZ	2510010643782	11083	9D9156	..GLASS.....	1
13	MOOZZ		11083	5P3309	..TAPE MAKE FROM P/N 5P8918.....	V 1
14	MOOZZ	9390012130174	28882	60078	..NONMETALLIC SPECIAL MAKE FROM P/ N 5P8918.....	V 1
15	MOOZZ		11083	5P3309	.TAPE MAKE FROM P/N 5P8918.....	V 1
16	PFOZZ	2510010643818	11083	9D9154	.GLASS.....	1
17	MOOZZ		28882	64034	.SEAL MAKE FROM P/N 5P5680.....	V 1
18	PFOZZ	5330010626126	11083	6D0735	SEAL.....	1

END OF FIGURE

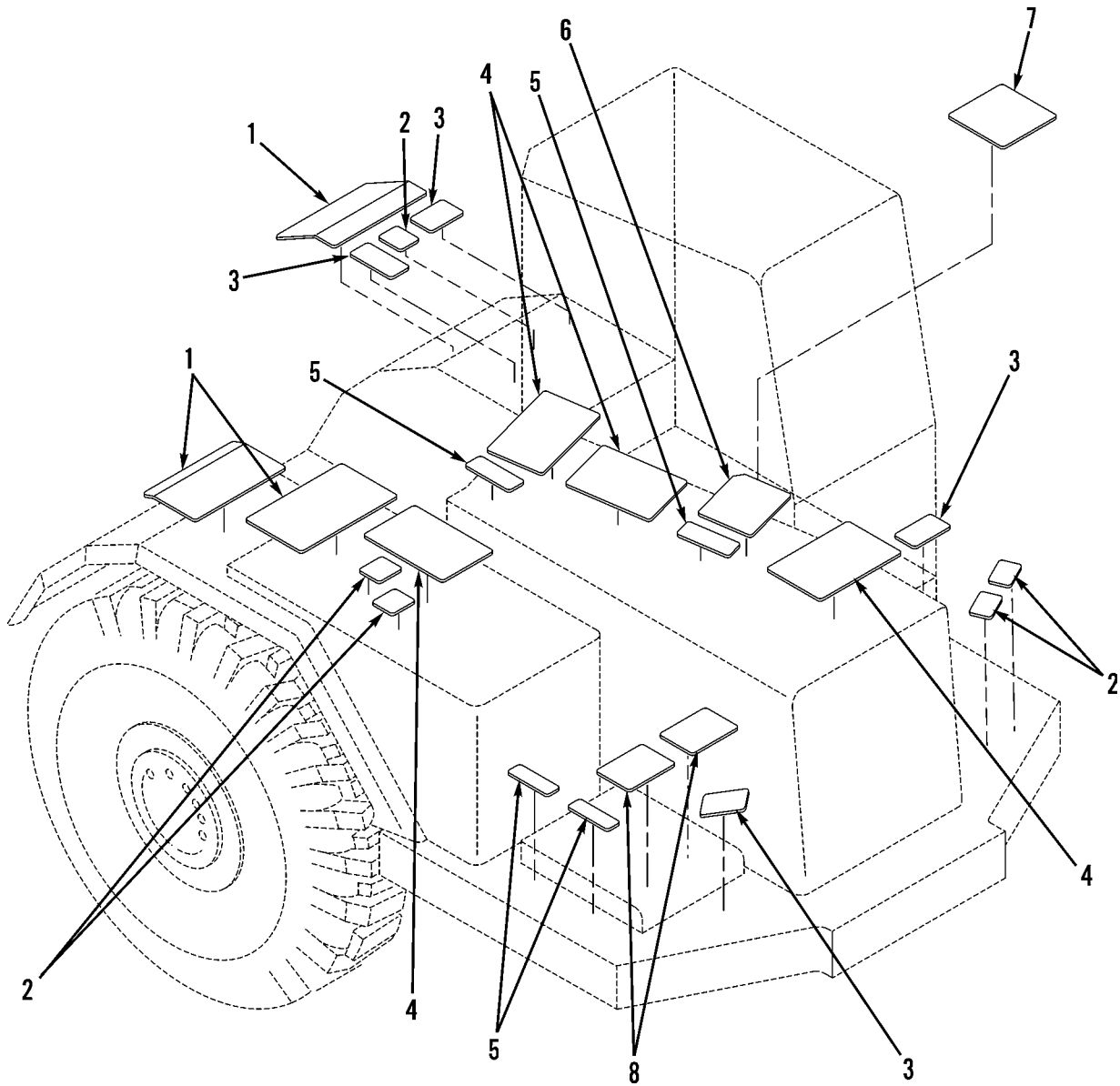

Figure 191. Tractor Safety Tread



WP 0002 00			TM5-3805-248-23P			
(1)	(2)	(3)	(4)	(5)	(6)	(7)
ITEM	SMR			PART		
NO	CODE	NSN	CAGEC	NUMBER	DESCRIPTION AND USABLE ON CODES(UOC)	QTY

GROUP 1805: FLOORS, SUBFLOORS AND  
RELATED COMPONENTS  
FIGF. 191 TRACTOR SAFETY TREAD

1	MOOZZ		11083	8J5269	TREAD,ANTISKID 8X26 MAKE FROM P/N	V
					36X60 BLACK.....	
2	MOOZZ		11083	7D8587	TREAD ANTISKID 6X6 MAKE FROM 36X60	V
					BLACK.....	
3	MOOZZ		11083	7D8588	TREAD,ANTISKID 6X12 MAKE FROM P/N	V
					36X60 BLACK.....	
4	MOOZZ		11083	7D8586	TREAD,ANTISKID12X24 MAKE FROM P/N	V
					36X60 BLACK.....	
5	MOOZZ		11083	7D8585	TREAD ANTISKID 3X12 MAKE FROM P/N	V
					36X60 BLACK.....	
6	MOOZZ		11083	7D7421	TREAD,ANTISKID MAKE FROM P/N 36X60	V
					BLACK.....	
7	MOOZZ		11083	7D8589	TREAD,ANTISKID12X12 MAKE FROM P/N	V
					36X60 BLACK.....	
8	XDOZZ	2510002234732	11083	6D3642	TREAD,ANTI SKID 9 X 12, MAKE FROM	V
					5P5897.....	

END OF FIGURE

1  
2 thru 4

5  
6

12  
13 thru 14

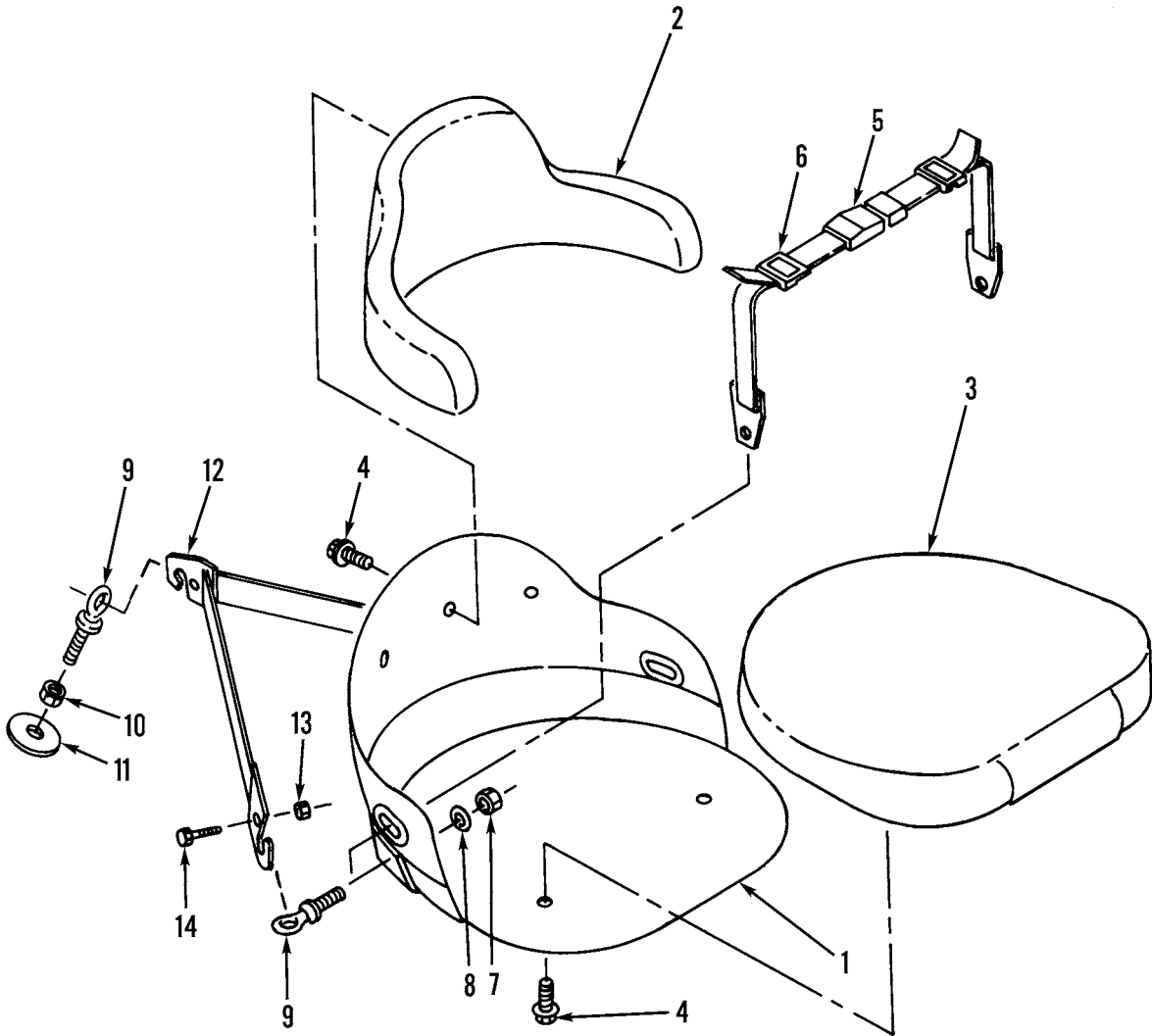

Figure 192. Driver's Seat Assembly

WP 0002 00			TM5-3805-248-23P			
(1)	(2)	(3)	(4)	(5)	(6)	(7)
ITEM NO	SMR CODE	NSN	CAGEC	PART NUMBER	DESCRIPTION AND USABLE ON CODES(UOC)	QTY
GROUP 1806: UPHOLSTERY, SEATS AND CARPETS						
FIG. 192 DRIVER'S SEAT ASSEMBLY						
1	PFOFF	2540011172585	76359	D1087-1	SEAT,VEHICULAR.....	1
2	PFOZZ	2540010631420	76359	C1983-1	.CUSHION,SEAT,VEHICU.....	1
3	PFOZZ	2540011169623	11083	6G0178	.CUSHION.....	1
4	PFOZZ	5306010629927	11083	9L8398	.BOLT.....	7
5	PFOZZ	2540010635730	29944	3831	BELT,VEHICULAR SAFE.....	1
6	PFOZZ	2540011624161	29944	10884	.BUCKLE,SEAT BELT,SA.....	2
7	PFOZZ	5310011191442	11083	8S0934	NUT,SELF-LOCKING,EX.....	2
8	PFOZZ	5310011201443	19207	7335538	WASHER,FLAT.....	2
9	PFOZZ	5306010643842	11083	8S0933	BOLT,EYE.....	3
10	PFOZZ	5310008807745	96906	MS51968-11	NUT,PLAIN,HEXAGON.....	1
11	PFOZZ	5310010635729	11083	8D6894	WASHER.....	1
12	PFOZZ	2540011844707	29944	3414	BELT,VEHICULAR SAFE.....	1
13	PFOZZ	4730014713774	11083	0310249	.LOCKNUT,PIPE.....	3
14	PFOZZ	5305001194824	06853	235590	.SCREW,CAP,HEXAGON H.....	3

END OF FIGURE



1  
2 thru 67

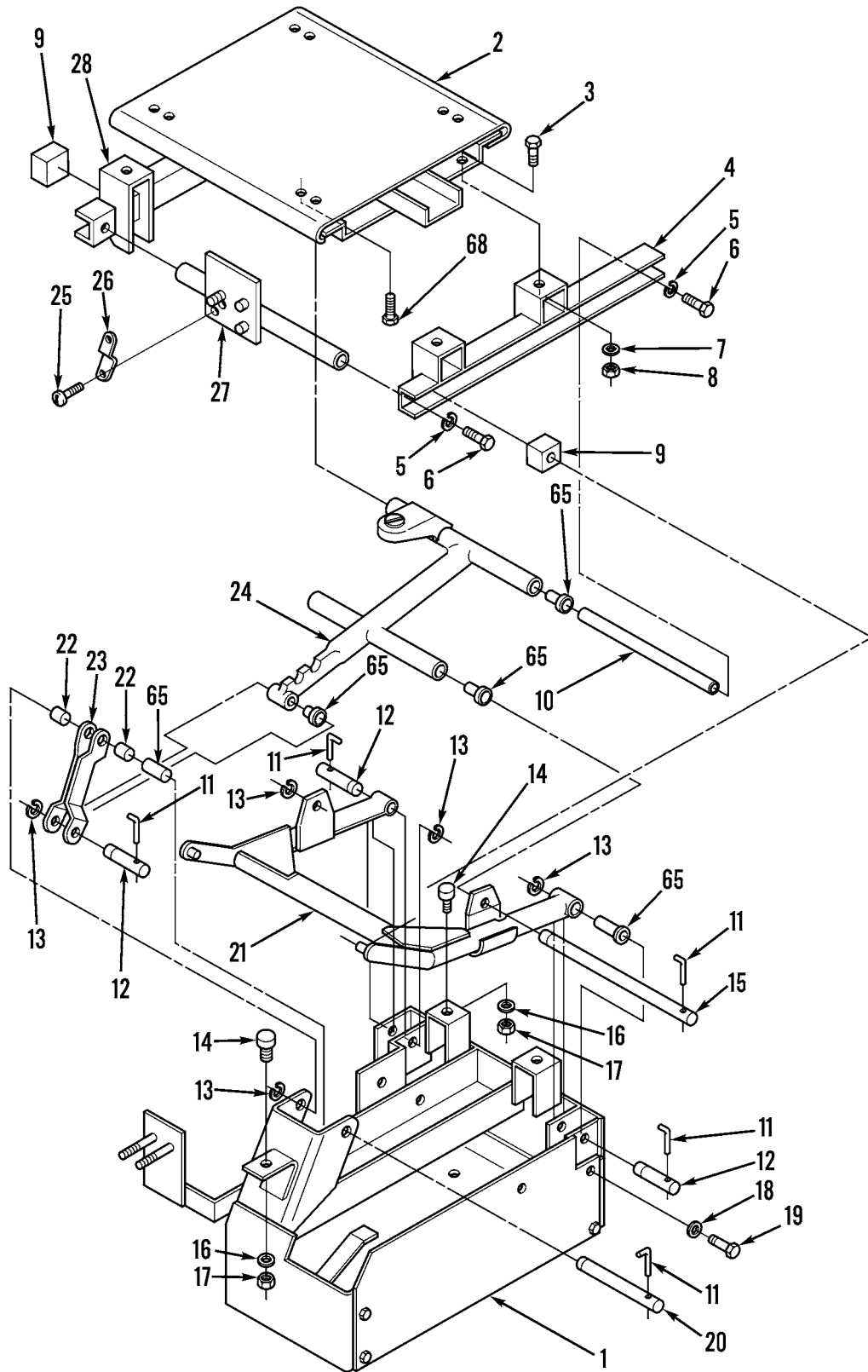

Figure 193. Driver's Seat Assembly Suspension (Sheet 1 of 2)

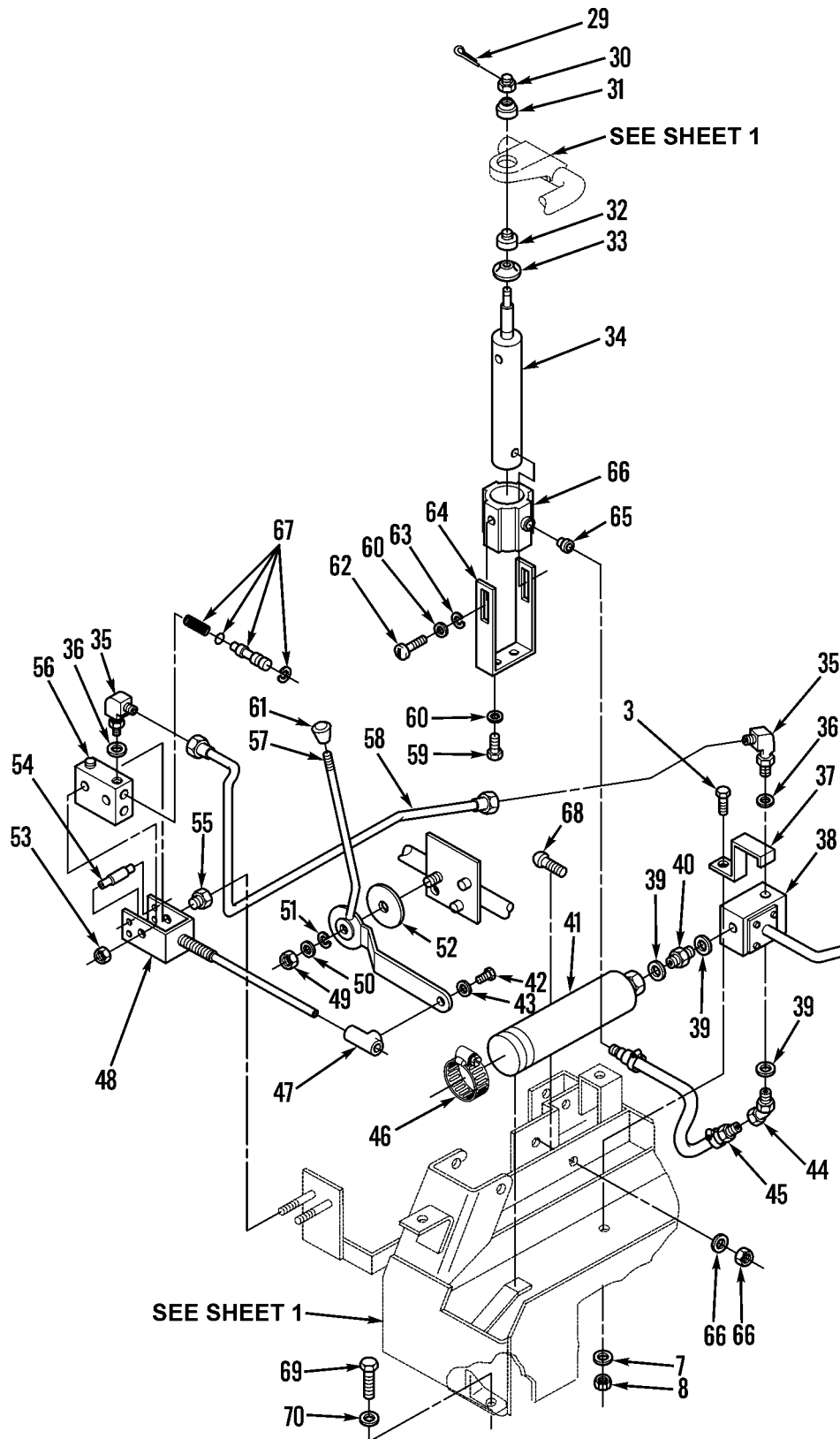

Figure 193. Driver's Seat Assembly Suspension (Sheet 2 of 2)

WP 0002 00		TM5-3805-248-23P				
(1)	(2)	(3)	(4)	(5)	(6)	(7)
ITEM	SMR			PART		
NO	CODE	NSN	CAGEC	NUMBER	DESCRIPTION AND USABLE ON CODES(UOC)	QTY
GROUP 1806: UPHOLSTERY, SEATS AND CARPETS						
FIG. 193 DRIVER'S SEAT ASSEMBLY SUSPENSION						
1	XCOZZ		91024	1555715	SUSPENSION, GROUP.....	1
2	PAOZZ	2540011827837	91024	1749800	.ADJUSTER, SEAT, VEHIC.....	1
3	PFOZZ	5306002264826	80204	B1821BH031C088N	.BOLT, MACHINE.....	5
4	PAOZZ	2540011832402	91024	1751500	.CHANNEL, SEAT ADJUST.....	1
5	PFOZZ	5310005845272	96906	MS35338-48	.WASHER, LOCK.....	4
6	PFOZZ	5305000712071	80204	B1821BH050C200N	.SCREW, CAP, HEXAGON H.....	4
7	PFOZZ	5310004079566	96906	MS35338-45	.WASHER, LOCK.....	5
8	PFOZZ	5310008044806	23040	33797S36	.NUT, PLAIN, HEXAGON.....	5
9	PFOZZ	2590011854454	91024	1562103	.PAD, CUSHIONING.....	2
10	PFOZZ	5365011847772	91024	1563401	.SPACER, SLEEVE.....	1
11	PFOZZ	5315011881539	91024	1604000	.PIN, SPRING.....	5
12	XDOZZ		91024	1603903	.PIN, GROOVED, HEADLES.....	3
13	PFOZZ	5325008422613	96906	MS16633-1062	.RING, RETAINING.....	5
14	XBOZZ		91024	1664400	.BUMPER, RUBBER.....	3
15	PFOZZ	5315011876324	91024	1603900	.PIN, GROOVED, HEADLES.....	1
16	PFOZZ	5310000454007	96906	MS35338-41	.WASHER, LOCK.....	3
17	PFOZZ	5310009349764	96906	MS35649-205	.NUT, PLAIN, HEXAGON.....	3
18	PFOZZ	5310005146849	U3363	3B4506	.WASHER, LOCK.....	4
19	PFOZZ	5305002528919	11083	0S0509	.SCREW, CAP, HEXAGON H.....	4
20	XDOZZ		91024	1603902	.PIN, GROOVED, HEADLES.....	1
21	PFOZZ	3040011866094	91024	1634101	.LEVER, REMOTE CONTRO.....	1
22	PFOZZ	5365011857305	11083	1A8842	.SPACER, SLEEVE.....	2
23	PFOZZ	3040011844672	91024	1556304	.LEVER, REMOTE CONTRO.....	1
24	PFOZZ	2510011832401	91024	1693002	.ARM, SWING.....	1
25	PFOZZ	5305010626178	11083	9L2131	.SCREW.....	1
26	XDOZZ		91024	1569000	.SPRING, FLAT.....	1
27	PFOZZ	2540011832400	91024	1751900	.ROD ASSEMBLY, SEAT, B.....	1
28	PFOZZ	2540011826899	91024	1751600	.CHANNEL, SEAT ADJUST.....	1
29	PFOZZ	5315008423044	80205	MS24665-283	.PIN, COTTER.....	1
30	PFOZZ	5310008421247	96906	MS35692-22	.NUT, PLAIN, SLOTTED, H.....	1
31	PFOZZ	5310011881572	91024	1829300	.WASHER, SADDLE.....	1
32	PFOZZ	5365011863764	91024	1829100	.BUSHING, NONMETALLIC.....	2
33	PFOZZ	5310012022706	91024	1829200	.WASHER, FINISHING.....	1
34	PFOZZ	2590011844634	91024	1561801	.CYLINDER ASSEMBLY, A.....	1
35	PFOZZ	4730009061527	30076	16557	.ELBOW, TUBE TO BOSS.....	2
36	PFOZZ	5331001651980	81349	M83248/2-905	.O-RING.....	2
37	PFOZZ	5340012023000	91024	1782600	.STRAP, RETAINING.....	1
38	PFOZZ	4820011844303	91024	1906602	.VALVE, CALIBRATED FL.....	1
39	PFOZZ	5331001675173	81349	M83248-2-908	.O-RING.....	3
40	PFOZZ	4730011929595	11083	6V0467	.NIPPLE, BOSS USE WITH 9D2632.....	1
40	PFOZZ		11083	8C3178	.RETAINER, PACKING USE WITH 2G8111.....	1
41	XBOZZ	2520010635742	11083	9D2632	.ACCUMULATOR.....	1
41	PFOZZ		11083	2G8111	.ACCUMULATOR, PNEUMA.....	1
42	PFOZZ	5305011854610	11083	5P7112	.SCREW, TAPPING.....	1
43	PFOZZ	5310011841999	11083	4F2320	.WASHER, FLAT.....	1
44	PFOZZ	4730011784836	01276	2067-6-8S	.ELBOW, PIPE TO BOSS.....	1
45	PFOZZ	4720011844214	91024	1860800	.HOSE ASSEMBLY, NONME.....	1

WP 0002 00			TM5-3805-248-23P			
(1)	(2)	(3)	(4)	(5)	(6)	(7)
ITEM	SMR			PART		
NO	CODE	NSN	CAGEC	NUMBER	DESCRIPTION AND USABLE ON CODES(UOC)	QTY
46	PFOZZ	4730009086292	96906	MS35842-14	.CLAMP,HOSE.....	1
47	PFOZZ	2510010626171	11083	9D9738	.SLIDE.....	1
48	PAOZZ	2540011841062	91024	1715000	.ACTUATOR,VALVE,SEAT.....	1
49	PFOZZ	5310000443339	19207	443339	.NUT,SELF-LOCKING,HE.....	1
50	PFOZZ	5310010627181	11083	7K5410	.WASHER.....	1
51	PFOZZ	5310008095997	96906	MS27183-17	.WASHER,FLAT.....	1
52	PAOZZ	5310010626176	91024	8037002	.WASHER.....	1
53	PFOZZ	5310007924346	14351	X18407	.NUT,SPECIAL.....	2
54	PFOZZ	2510010626186	91024	1556600	.ACTUATOR.....	2
55	XDOZZ		80470	FF-310-3	.BEARING,SLEEVE.....	2
56	PFOZZ	4820010635758	91024	1561702	.VALVE,FLOW CONTROL.....	1
57	PFOZZ	2540011842196	91024	1560002	.HANDLE,WINDOW REGUL.....	1
58	XDOZZ		91024	1556100	.TUBE ASSEMBLY,METAL.....	1
59	PFOZZ	5305000687837	80204	B1821BH025C063N	.SCREW,CAP,HEXAGON H.....	2
60	PFOZZ	5310002091869	41226	4347	.WASHER,LOCK.....	4
61	PFOZZ	5355010627235	11083	2G0111	.KNOB.....	1
62	PFOZZ	5305009399132	96906	MS35275-279	.SCREW,MACHINE.....	2
63	PFOZZ	5310008094058	96906	MS27183-10	.WASHER,FLAT.....	2
64	PFOZZ	5340011843667	91024	1563501	.STRAP,RETAINING.....	1
65	PFOZZ	3120011889708	91024	1586400	.PARTS KIT,BEARING R.....	1
66	PFOZZ	3040011894667	91024	1715100	.PARTS KIT,RETAINER.....	1
67	PFOZZ	4820011844344	91024	1586406	.PARTS KIT,CHECK VAL.....	1
68	PFOZZ	5306010977874	11083	1T0765	BOLT,MACHINE.....	4
69	PFOZZ	5305000712069	80204	B1821BH050C150N	SCREW,CAP,HEXAGON H.....	4
70	PFOZZ	5310010976720	11083	5P1076	WASHER,SHOULDERED A.....	4

END OF FIGURE





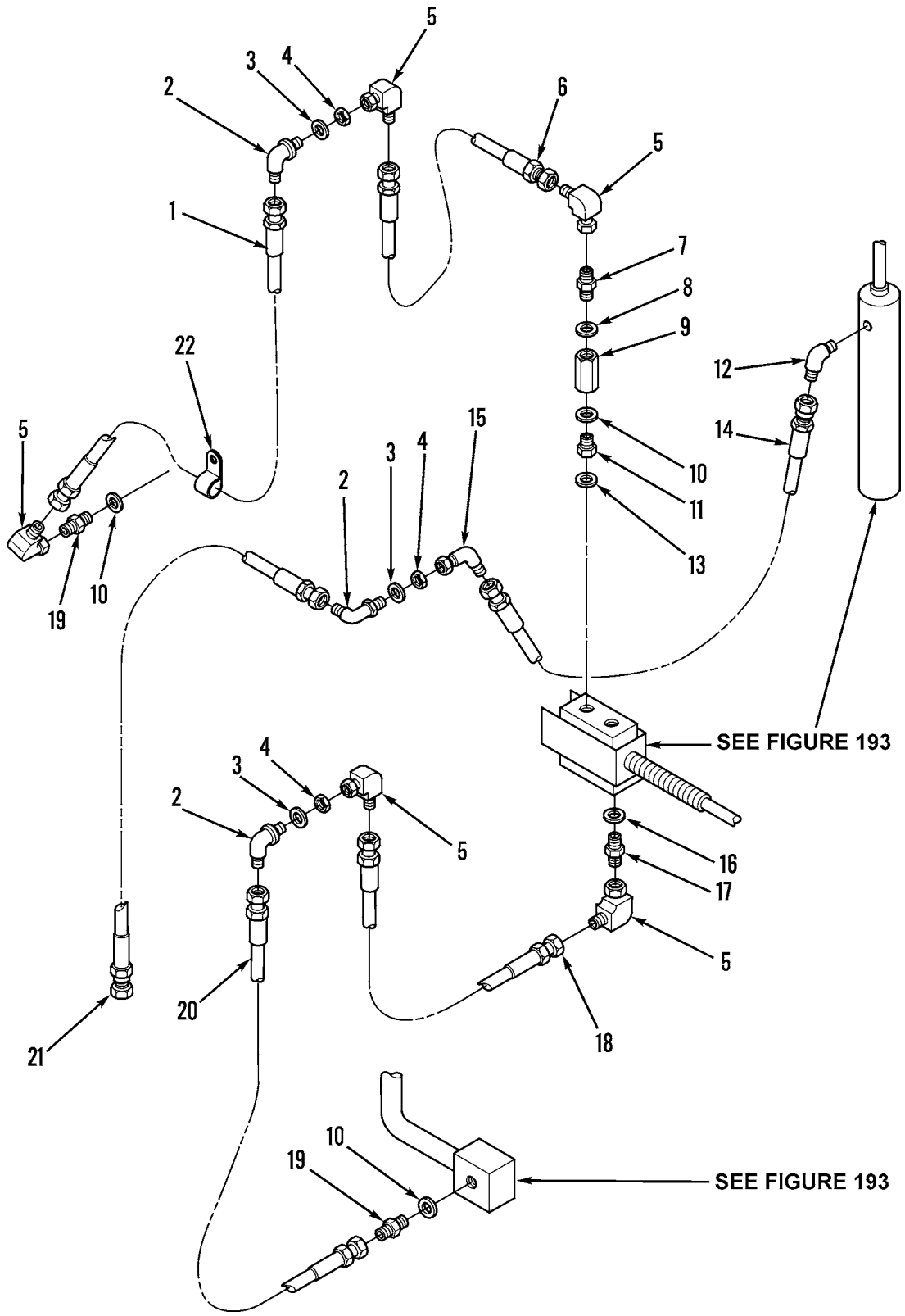

Figure 194. Driver's Seat Assembly Suspension Lines and Fittings

WP 0002 00			TM5-3805-248-23P			
(1)	(2)	(3)	(4)	(5)	(6)	(7)
ITEM	SMR			PART		
NO	CODE	NSN	CAGEC	NUMBER	DESCRIPTION AND USABLE ON CODES(UOC)	QTY
GROUP 1806: UPHOLSTERY, SEATS AND CARPETS						
FIG. 194 DRIVER'S SEAT ASSEMBLY SUSPENSION LINES AND FITTINGS						
1	PFOZZ	4720010635751	11083	9D7077	HOSE ASSY.....	1
2	PFOZZ	4730008830643	96906	MS51507A6	ELBOW,TUBE.....	3
3	PFOZZ	5310002091510	96906	MS35333-45	WASHER, LOCK.....	3
4	PFOZZ	5310001869550	11083	2P1279	NUT, PLAIN, HEXAGON.....	3
5	PFOZZ	4730010518745	11083	6K9194	ELBOW,TUBE.....	5
6	PFOZZ	4720010635752	11083	9D7078	HOSE ASSY.....	1
7	PFOZZ	4730011858251	11083	6G6918	STRAINER, SEDIMENT.....	1
8	PFOZZ	5331001675173	81349	M83248-2-908	O-RING.....	1
9	PAOZZ	4730011844202	11083	6G6917	REDUCER, BOSS.....	1
10	PFOZZ	5331008013354	25184	906-737-70	O-RING.....	3
11	PFOZZ	4730010629928	01276	202701-4-6S	ADAPTER, STRAIGHT, TU.....	1
12	PFOZZ	4730011033275	96906	MS51508A6	ELBOW, PIPE TO TUBE.....	1
13	PAOZZ	5331010491292	02697	3-904N552-90	O-RING.....	1
14	PFOZZ	4720011855356	85757	3133-06-546-546-32.00	HOSE ASSEMBLY, NONME.....	1
15	PFOZZ	4730011637161	11083	0307962	ELBOW,TUBE.....	1
16	PFOZZ	5331001651980	81349	M83248/2-905	O-RING.....	1
17	PAOZZ	4730012089235	01276	202702-5-6S	ADAPTER, STRAIGHT, TU.....	1
18	PFOZZ	4720010635754	11083	9D7081	HOSE ASSY.....	1
19	PFOZZ	4730004919576	96906	MS51525A6	ADAPTER, STRAIGHT, TU.....	2
20	PAOZZ	4720010635755	11083	9D7082	HOSE ASSY.....	1
21	PFOZZ	4720011844215	11083	8K4071	HOSE ASSEMBLY, NONME.....	1
22	PFOZZ	5340010512311	11083	3S8664	CLIP.....	1

END OF FIGURE

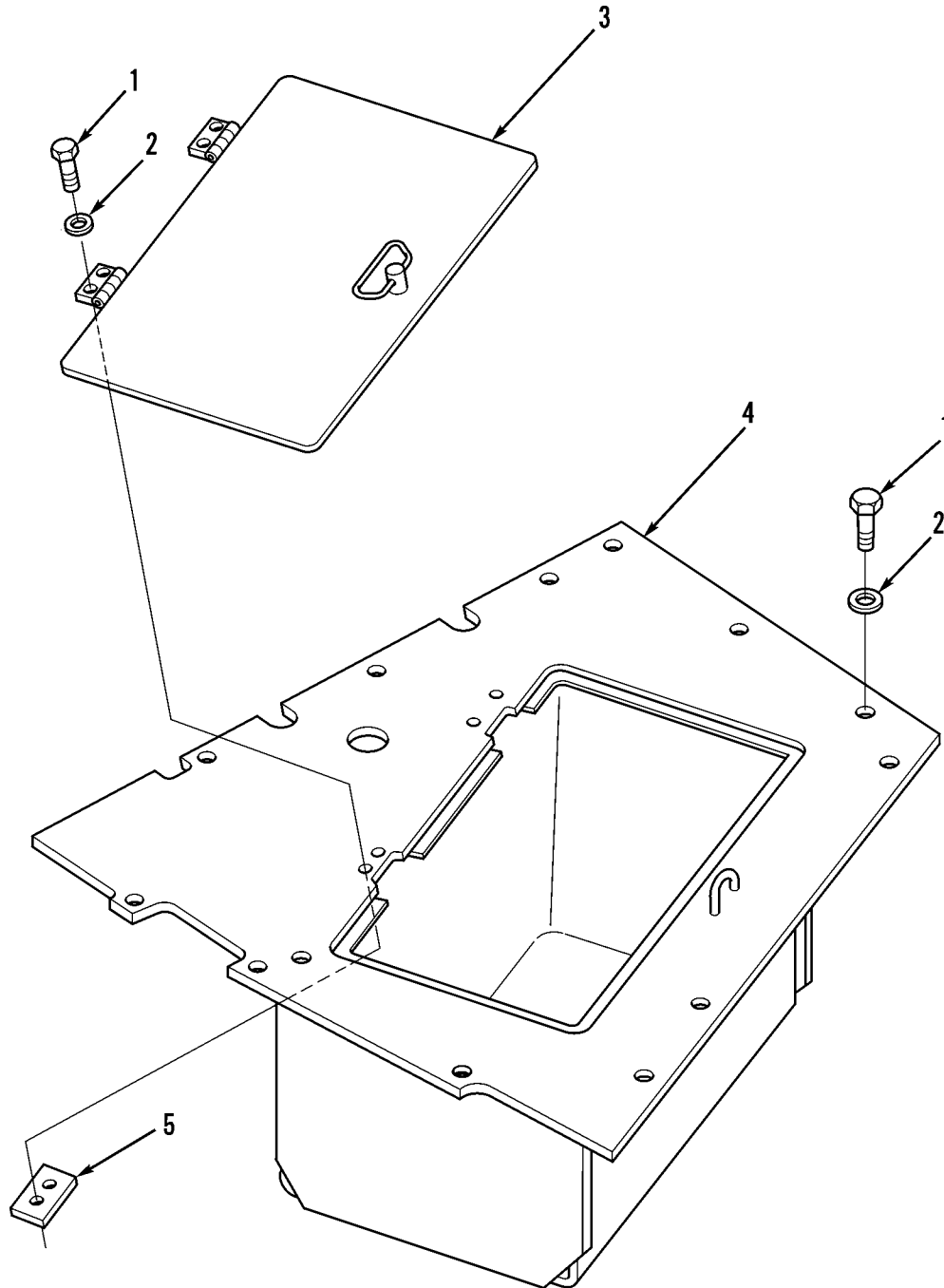

Figure 195. Tractor Storage Compartment and Mounting

WP 0002 00			TM5-3805-248-23P			
(1)	(2)	(3)	(4)	(5)	(6)	(7)
ITEM	SMR			PART		
NO	CODE	NSN	CAGEC	NUMBER	DESCRIPTION AND USABLE ON CODES(UOC)	QTY

GROUP 1808: STOWAGE RACKS, BOXES,  
STRAPS, CARRYING CASES,  
CABLE REELS AND HOSE  
REELS, ETC.

FIG. 195 TRACTOR STOWAGE COMPARTMENT  
AND MOUNTING

1	PFFZZ	5305000712069	80204	B1821BH050C150N	SCREW,CAP,HEXAGON H SN 2DB00001 THRU 2DB00121.....	16
2	PFFZZ	5310001174788	11083	5M2894	WASHER,FLAT SN 2DB00001 THRU 2DB00121.....	16
3	PFFZZ	5342011854883	11083	5R6724	LID ASSEMBLY SN 2DB00001 THRU 2DB00121.....	1
4	PFFZZ	2510011827823	11083	5R6725	PLATE ASSEMBLY SN 2DB00001 THRU 2DB00121.....	1
5	PFFZZ	2510011924507	11083	5R6721	PLATE ASSEMBLY SN 2DB00001 THRU 2DB00121.....	2

END OF FIGURE

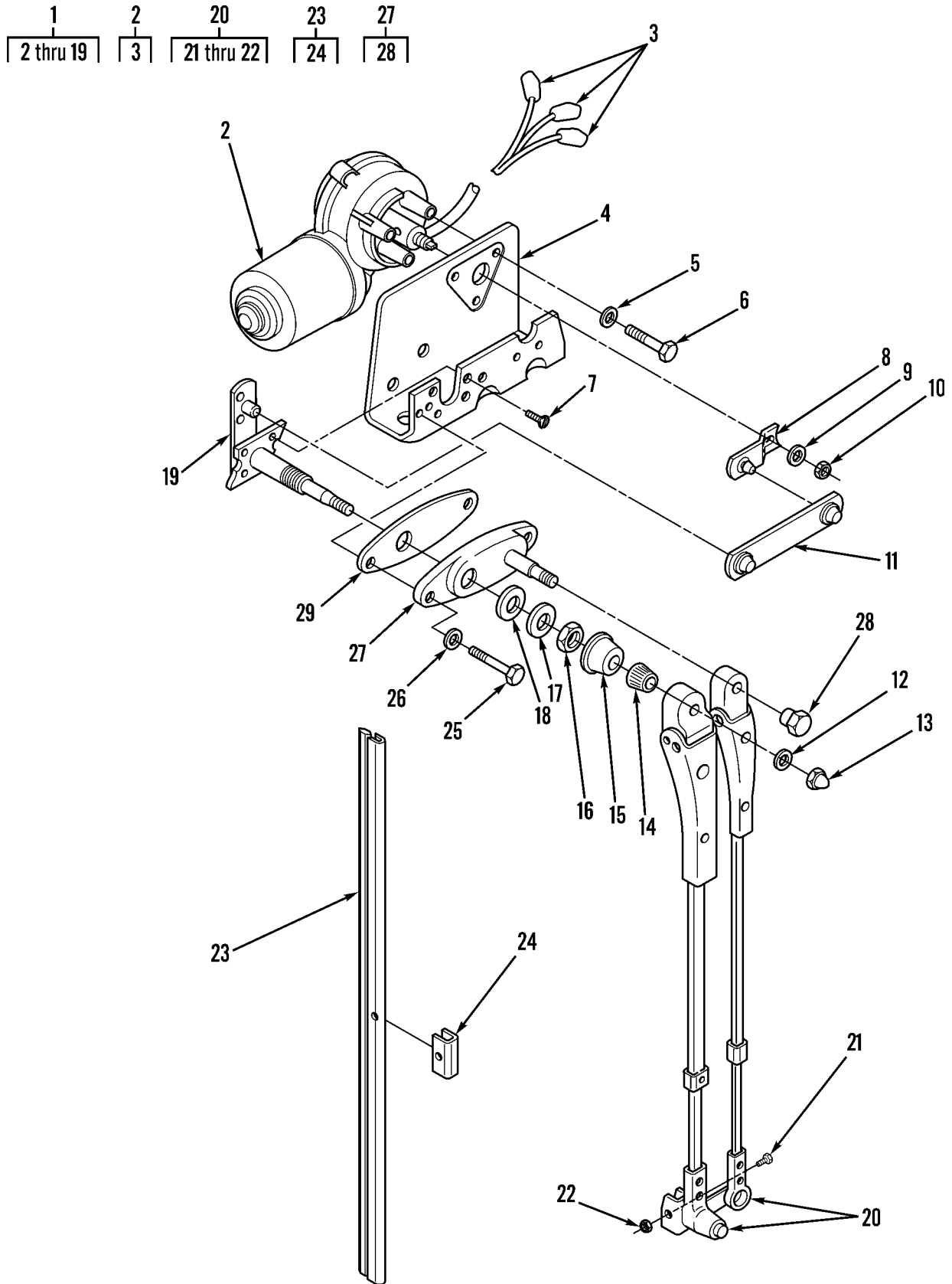

Figure 196. Windshield Wiper Assembly and Mounting

WP 0002 00			TM5-3805-248-23P			
(1)	(2)	(3)	(4)	(5)	(6)	(7)
ITEM	SMR			PART		
NO	CODE	NSN	CAGEC	NUMBER	DESCRIPTION AND USABLE ON CODES(UOC)	QTY
GROUP 22: BODY CHASSIS OR HULL, AND ACCESSORY ITEMS ASSEMBLY						
GROUP 2202: ACCESSORY ITEMS						
FIG. 196 WINDSHIELD WIPER ASSEMBLY AND MOUNTING						
1	PFOO	2540012009112	53867	9397235007	MOTOR,WINDSHIELD WI.....	1
2	PFOZZ	2540011856170	53867	9397236006	.MOTOR,WINDSHIELD WI (24 VOLT).....	1
3	PFOZZ	5995010989330	11083	7K4475	..LEAD,ELECTRICAL.....	3
4	PFOZZ	5340013679156	53867	3 391 098 159	.BRACKET,DOUBLE ANGL.....	1
5	PFOZZ	5310008238804	96906	MS27183-9	.WASHER,FLAT.....	3
6	PFOZZ	5306011817849	11083	5C9553	.BOLT,MACHINE.....	3
7	PFOZZ	5305011850394	11083	3C1884	.SCREW,MACHINE.....	4
9	PFOZZ	5310011870690	53867	2 916 069 025	.WASHER,SPRING TENSI.....	1
10	PFOZZ	5310011804768	11083	6V6889	.NUT,PLAIN,HEXAGON.....	1
11	PFOZZ	3040012002559	53867	3398000879	.CONNECTING LINK,RIG.....	1
12	PFOZZ	5310005957237	78189	1220-00	.WASHER,LOCK.....	1
13	PFOZZ	5310010627185	11083	8D0237	.NUT,PLAIN,CAP.....	1
14	PFOZZ	2540010627132	11083	1V3658	.DRIVE ADAPTER,WINDS.....	1
15	PFOZZ	2540010627131	99066	CP721084	.CAP.....	1
16	PFOZZ	5310010436821	99066	NT721021	.NUT,PLAIN,HEXAGON.....	1
17	PFOZZ	5310010632983	11083	4B1550	.WASHER.....	1
18	PFOZZ	5330005486119	11083	9S8016	.GASKET.....	1
19	XDOZZ		53867	9 398 235 007	.SHAFT ASSEMBLY DRIV.....	1
20	PFOZO	2540011835957	60703	82126-436	ARM ASSEMBLY,WIPER.....	1
21	PFOZZ	5305010948679	11083	2A5926	.SCREW,MACHINE.....	1
22	XDOZZ		60703	82845-J	.NUT,SELF-LOCKING,CA.....	1
23	XDFZZ		03018	18972	BLADE,WINDSHIELD WI.....	1
24	PFOZZ	5340010629905	03018	18920	.CLIP,SPRING TENSION.....	1
25	PFOZZ	5305011850576	11083	7F3541	SCREW,CAP,HEXAGON H.....	2
26	PFOZZ	5310005501130	96906	MS35333-40	WASHER,LOCK.....	2
27	PFOZO	2540010635770	60703	86238-14NS	PIVOT.....	1
28	PFOZZ	5310001192078	24956	NT721006	.NUT,PLAIN,CAP.....	1
29	PFOZZ	5330011061161	08143	GA721006	GASKET.....	1

END OF FIGURE

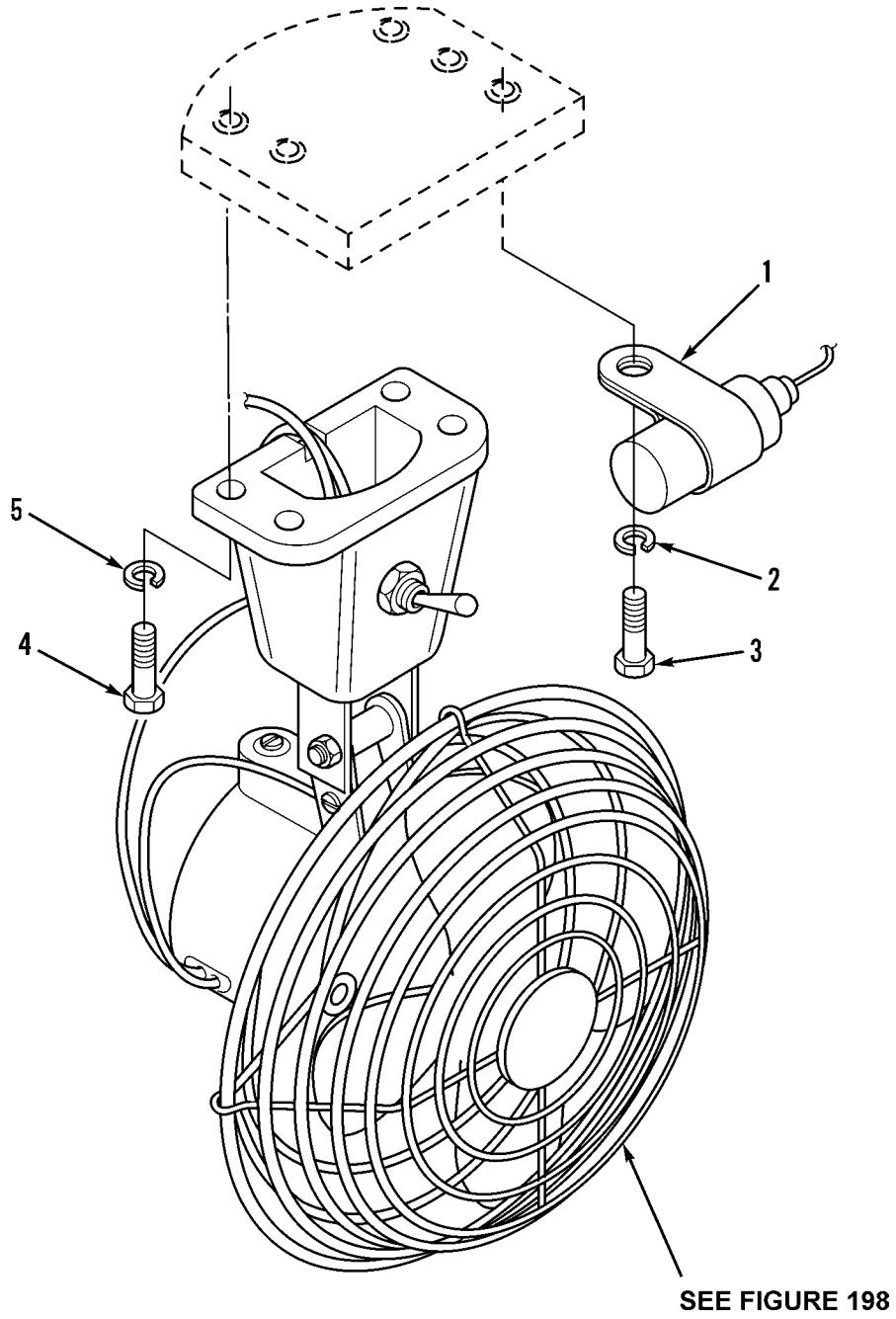

Figure 197. Defroster Fan Assembly Mounting



WP 0002 00			TM5-3805-248-23P			
(1)	(2)	(3)	(4)	(5)	(6)	(7)
ITEM	SMR			PART		
NO	CODE	NSN	CAGEC	NUMBER	DESCRIPTION AND USABLE ON CODES(UOC)	QTY

GROUP 2202: ACCESSORY ITEMS  
 FIG. 197 DEFROSTER FAN ASSEMBLY  
 MOUNTING

1	PFOZZ	5910011768877	26901	5359-50	CAPACITOR.....	1
2	PFOZZ	5310002090786	96906	MS35335-33	WASHER, LOCK.....	1
3	PFOZZ	5305000712506	80204	B1821BH025C050N	SCREW,CAP,HEXAGON H.....	1
4	PFOZZ	5306002264825	80204	B1821BH031C075N	BOLT,MACHINE.....	4
5	PFOZZ	5310000814219	96906	MS27183-12	WASHER,FLAT.....	4

END OF FIGURE

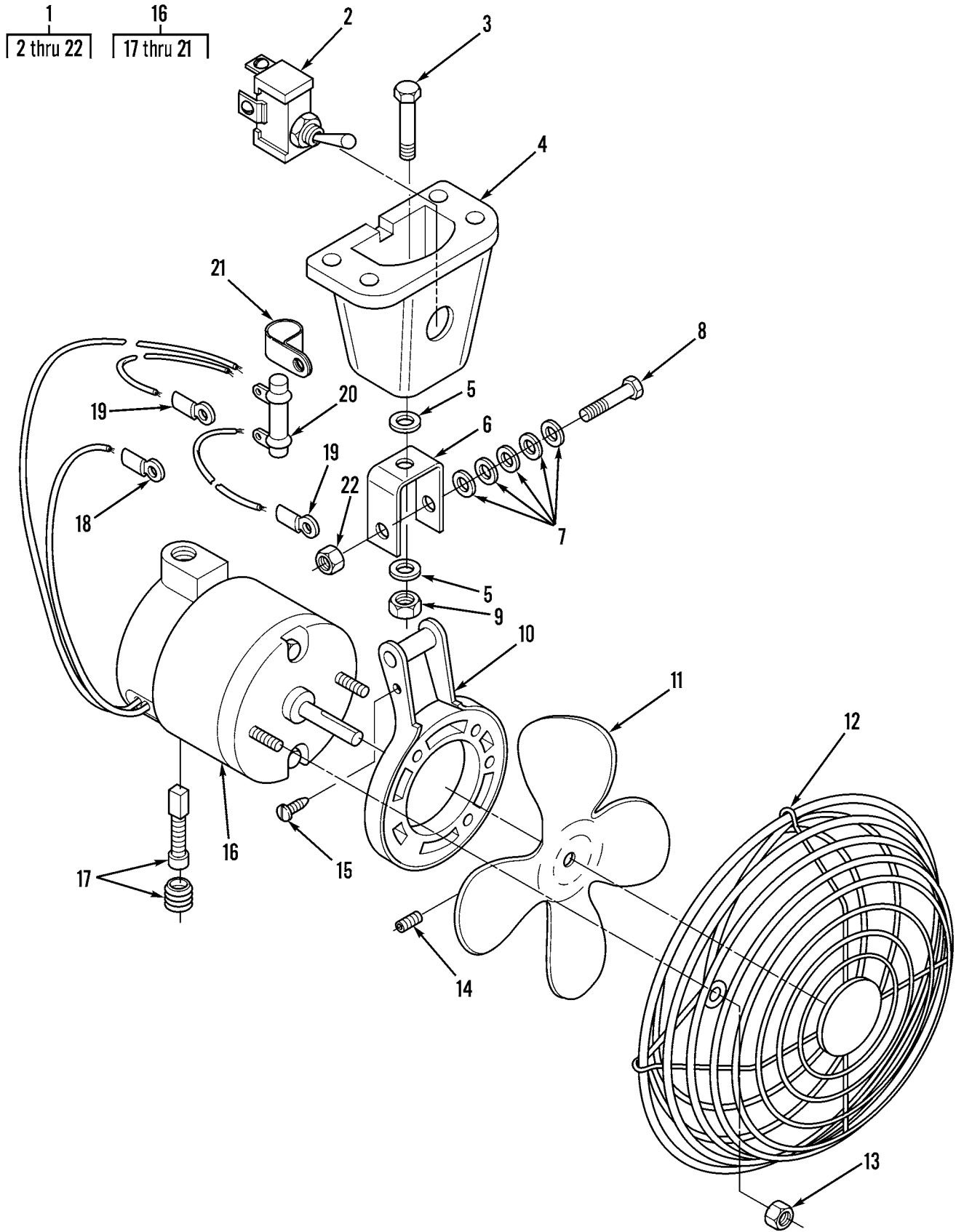

Figure 198. Defroster Fan Assembly

WP 0002 00			TM5-3805-248-23P			
(1)	(2)	(3)	(4)	(5)	(6)	(7)
ITEM NO	SMR CODE	NSN	CAGEC	PART NUMBER	DESCRIPTION AND USABLE ON CODES(UOC)	QTY
GROUP 2202: ACCESSORY ITEMS						
FIG. 198 DEFROSTER FAN ASSEMBLY						
1	PFOZO	4140010974340	99688	B2-28S	FAN,CIRCULATING.....	1
2	PFOZZ	5930001188034	11083	3D8754	.SWITCH,ELECTRICAL.....	1
3	PFOZZ	5306000501238	96906	MS90727-32	.BOLT,MACHINE.....	1
4	PAOZZ	2540011813685	99688	44675	.BASE,FAN,DEFROSTER.....	1
5	PFOZZ	5310000814219	96906	MS27183-12	.WASHER,FLAT.....	2
6	XDOZZ		99688	44472	.STRAP,RETAINING.....	1
7	PFOZZ	5310008094058	96906	MS27183-10	.WASHER,FLAT.....	5
8	PFOZZ	5306008575672	77445	466473	.BOLT,MACHINE.....	1
9	PFOZZ	5310009843807	81349	M45913/1-5FG5C	.NUT,SELF-LOCKING,HE.....	1
10	PFOZZ	5342011811929	99688	44640	.BRACKET,FAN,DEFROST.....	1
11	PFOZZ	4140011905493	99688	5083	.IMPELLER,FAN,AXIAL.....	1
12	PFOZZ	3020011818557	99688	8195	.GUARD,MECHANICAL DR.....	1
13	PFOZZ	5310011325309	11083	1M1230	.NUT,PLAIN,ASSEMBLED.....	2
14	PFOZZ	5305010947378	11083	7L8316	.SETSCREW.....	1
15	XDOZZ		11083	7H4543	.SCREW,TAPPING.....	1
16	PFOZZ	6105010978661	18797	3363-233	.MOTOR,DIRECT CURREN.....	1
17	XDOZZ		11083	9G0398	..BRUSH SET,ELECTRICA.....	1
18	PFOZZ	5940001434780	96906	MS25036-108	..TERMINAL,LUG.....	1
19	PFOZZ	5940001434774	96906	MS25036-153	..TERMINAL,LUG.....	2
20	PFOZZ	5905006368357	81349	RW31V100	..RESISTOR,FIXED,WIRE.....	1
21	PFOZZ	5342010634236	11083	8J1256	..CLIP.....	1
22	XDOZZ		96906	MS21083F-N4	.NUT,SELF-LOCKING,HE.....	1

END OF FIGURE

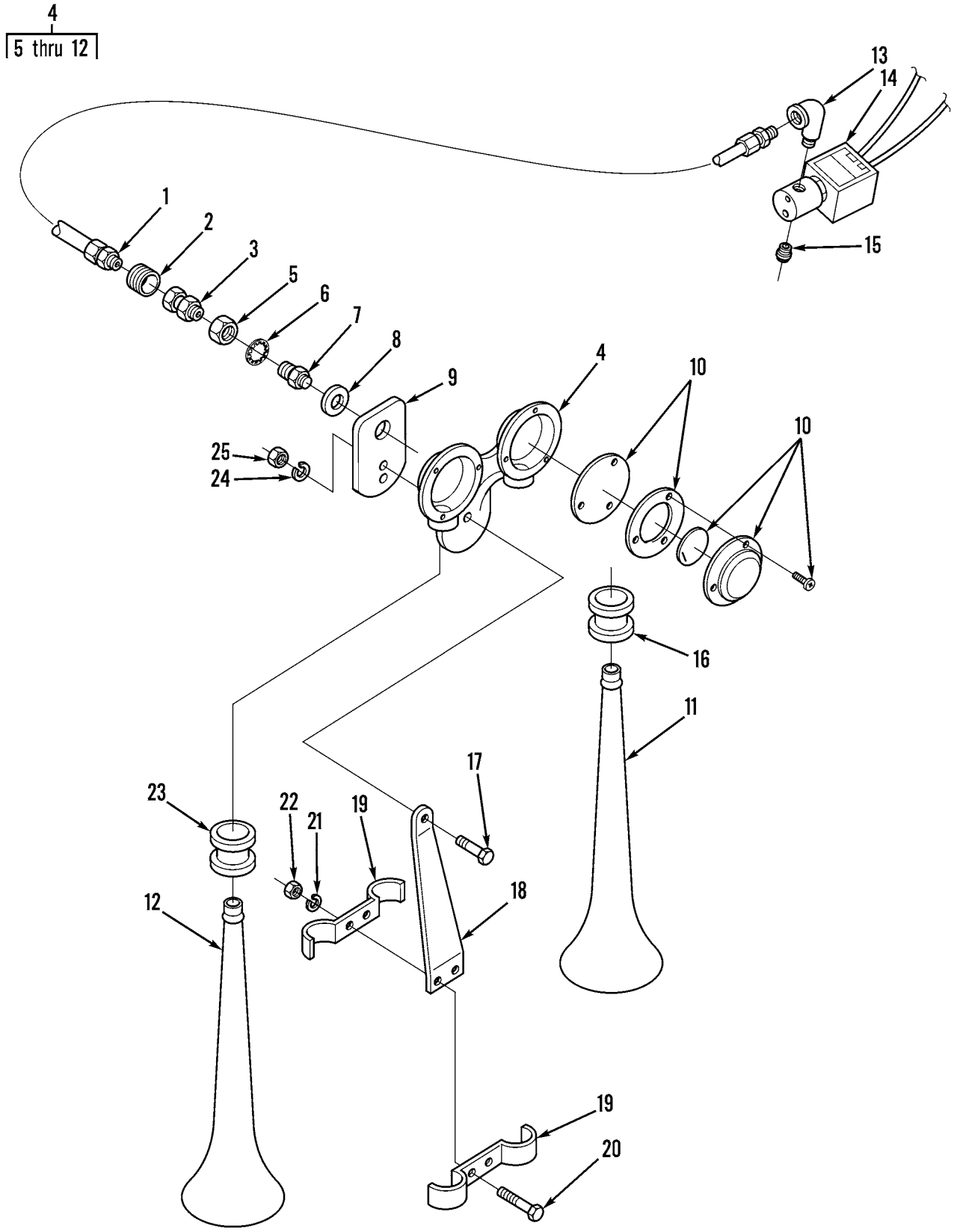

Figure 199. Air Horn Assembly and Mounting

WP 0002 00 TM5-3805-248-23P  
 (1) (2) (3) (4) (5) (6) (7)  
 ITEM SMR PART  
 NO CODE NSN CAGEC NUMBER DESCRIPTION AND USABLE ON CODES(UOC) QTY

GROUP 2202: ACCESSORY ITEMS  
 FIG. 199 AIR HORN ASSEMBLY AND  
 MOUNTING

1	PFOZZ	4720010659077	11083	7D6096	HOSE ASSEMBLY.....	1
2	XDOZZ	5325011857332	11083	4H2558	GROMMET, NONMETALLIC.....	1
3	PFOZZ	4730010589103	11083	4D2560	REDUCER, PIPE.....	1
4	PAOZZ	2590010635744	11083	9D4049	HORN, FLUID OPERATED.....	1
5	PFOZZ	5310008913405	96906	MS35691-54	.NUT, PLAIN, HEXAGON.....	1
6	PFOZZ	5310005434385	96906	MS35333-46	.WASHER, LOCK.....	1
7	XAOZZ	2540010627153	51511	17011	.ADAPTER.....	1
8	PFOZZ	5310010627145	11083	4B5275	.WASHER.....	1
9	PFOZA	2540010627154	11083	5D6997	.PAD.....	1
10	PFOZZ	2990011036608	11083	2G6664	.DIAPHRAGM KIT.....	2
11	XDOZZ		21003	C-7314-1	.PROJECTOR, HORN.....	1
12	XAOZZ	2540010627152	21003	C-7315-1	.PROJECTOR, RH.....	1
13	PFOZZ	4730002775553	96906	MS51952-2	ELBOW, PIPE.....	1
14	PFOZZ	4810015148525	11083	1850008	VALVE, SOLENOID.....	1
15	PFOZZ	4730001962055	96906	MS51953-25B	NIPPLE, PIPE.....	1
16	PFOZZ	5325010674726	11083	2H9523	GROMMET.....	1
17	PFOZZ	5310007638921	96906	MS51967-23	NUT, PLAIN, HEXAGON.....	1
18	PFOZZ	2540010627156	11083	5D7133	BRACKET.....	1
19	PFOZZ	5342010627155	11083	5D7132	CLAMP.....	2
20	PFOZZ	5306004238784	11083	7B2742	BOLT, MACHINE.....	2
21	PFOZZ	5310002091869	41226	4347	WASHER, LOCK.....	2
22	PFOZZ	5310000426376	31159	JM56	NUT, PLAIN, HEXAGON.....	2
23	PFOZZ	5325008709884	11083	2H9524	GROMMET HORN CLAMP.....	1
24	PFOZZ	5310004079566	96906	MS35338-45	WASHER, LOCK.....	1
25	PFOZZ	5310008044806	23040	33797S36	NUT, PLAIN, HEXAGON.....	1

END OF FIGURE

4  
5 thru 12

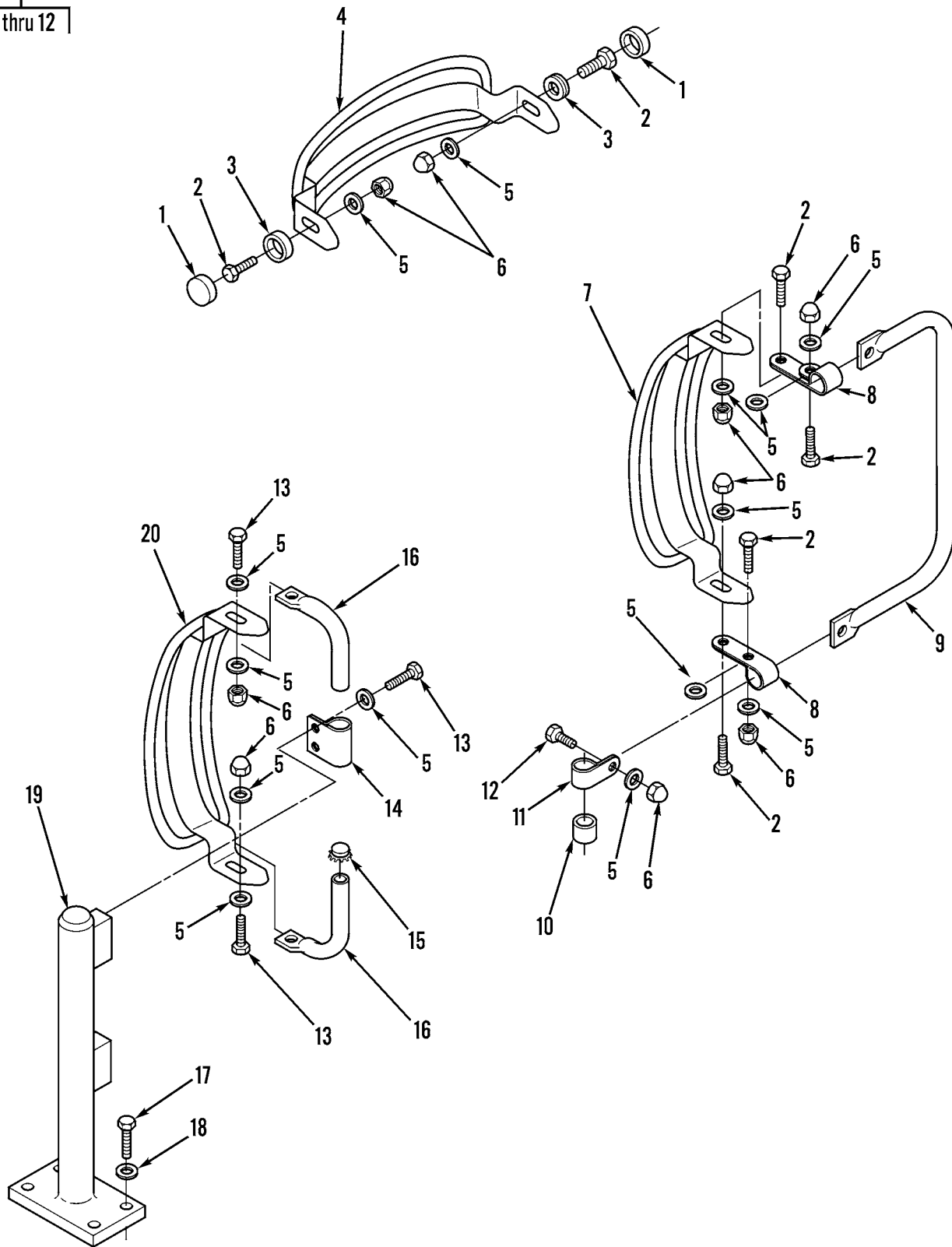

Figure 200. Tractor Mirrors and Mounting

WP 0002 00			TM5-3805-248-23P			
(1)	(2)	(3)	(4)	(5)	(6)	(7)
ITEM NO	SMR CODE	NSN	CAGEC	PART NUMBER	DESCRIPTION AND USABLE ON CODES(UOC)	QTY
GROUP 2202: ACCESSORY ITEMS FIG. 200 TRACTOR MIRRORS AND MOUNTING						
1	PFOZZ	5340011720371	11083	2G8573	CAP, PROTECTIVE, DUST.....	2
2	PAOZZ	5306001580697	11083	5M3062	BOLT, MACHINE.....	6
3	PFOZZ	5310010953348	11083	2G8572	WASHER, SHOULDERED.....	2
4	PFOZZ	2540011820980	70082	2340	MIRROR ASSEMBLY, REA.....	1
5	PFOZZ	5310001174788	11083	5M2894	.WASHER, FLAT.....	18
6	PFOZZ	5310011825450	11083	8H1728	.NUT, PLAIN, CAP.....	10
7	PFOZZ	2540010958773	70082	2293	.MIRROR ASSEMBLY, REA.....	1
8	PFOZZ	5340011817524	70082	5620	.CLAMP, LOOP.....	2
9	PFOZZ	3830010941933	70082	5123	.BOW-ARM.....	1
10	PFOZZ	2510011778603	11083	2G8696	.TREAD, METALLIC, NONS.....	2
11	XDOZZ		70082	5619	.CLAMP, LOOP.....	2
12	PFOZZ	5305007175460	11083	5S7379	.SCREW, CAP, HEXAGON H.....	2
13	PFOZZ	5306002286835	11083	4L6454	BOLT, MACHINE.....	6
14	PFOZZ	5340011854778	70082	7633	CLAMP, LOOP.....	2
15	PFOZZ	5340010437077	81349	MS5501/7-F12	CAP-PLUG, PROTECTIVE.....	2
16	PFOZZ	5342011847810	70082	5303	ARM.....	1
17	PFOZZ	5306011558648	11083	5K8454	BOLT, SELF-LOCKING.....	4
18	PFOZZ	5310010980624	11083	5P8245	WASHER, FLAT.....	4
19	PFOZZ	2540011854384	11083	6G2154	SUPPORT ASSEMBLY, MI.....	1
20	PFOZZ	2540011842289	70082	2296	MIRROR ASSEMBLY, REA.....	1

END OF FIGURE

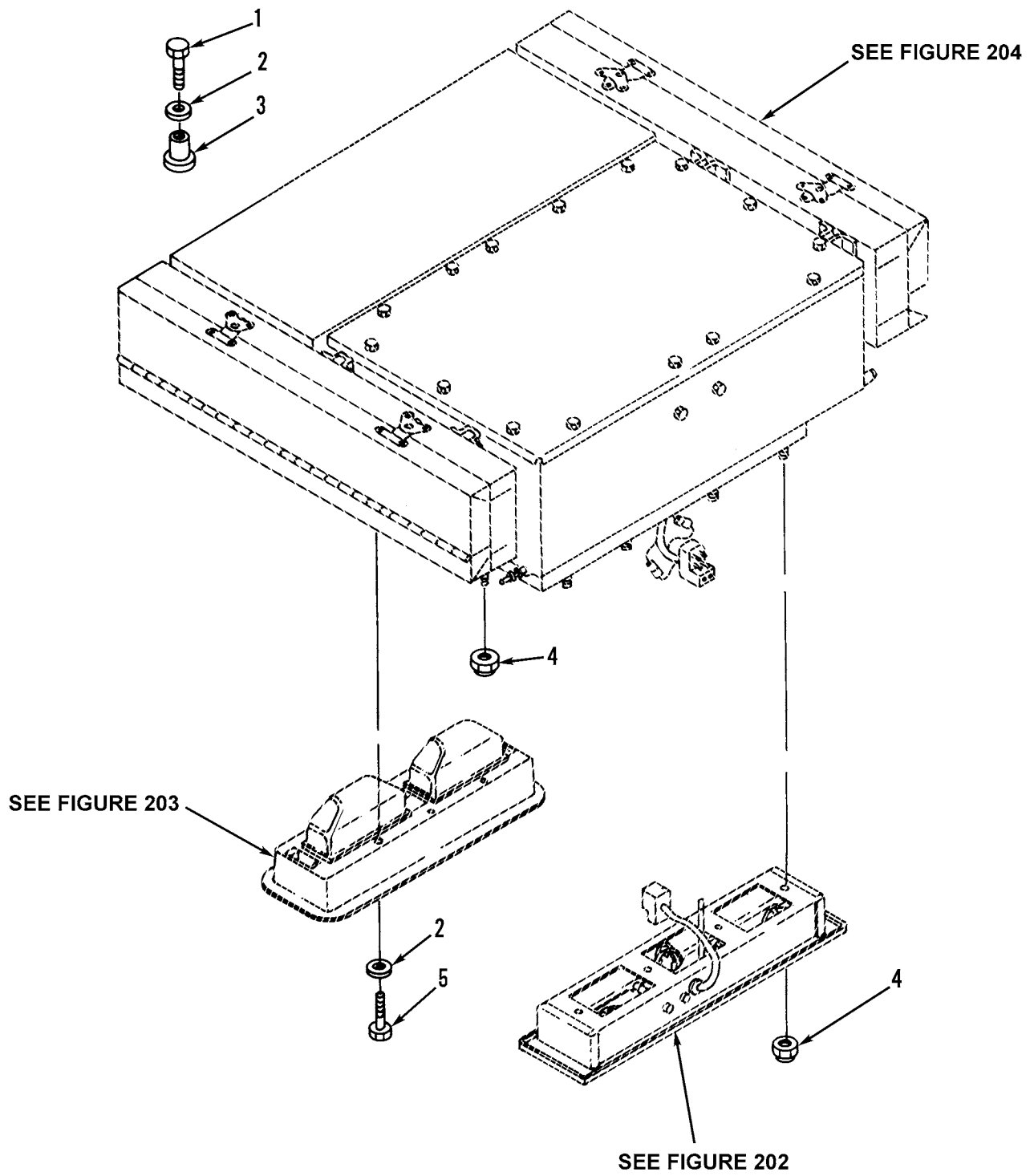

Figure 201. Heater Assembly, Control Console Assembly and Air Return Console Assembly Mounting



WP 0002 00			TM5-3805-248-23P			
(1)	(2)	(3)	(4)	(5)	(6)	(7)
ITEM	SMR			PART		
NO	CODE	NSN	CAGEC	NUMBER	DESCRIPTION AND USABLE ON CODES(UOC)	QTY

GROUP 2207: WINTERIZATION EQUIPMENT  
 FIG. 201 HEATER ASSEMBLY, CONTROL  
 CONSOLE ASSEMBLY AND AIR  
 RETURN CONSOLE ASSEMBLY  
 MOUNTING

1	PFOZZ	5305000712505	80204	B1821BH025C088N	SCREW,CAP,HEXAGON H.....	4
2	XDOZZ		06853	239713	WASHER,FLAT.....	12
3	PFOZZ	5310002473360	03018	D1420	NUT,SLEEVE.....	4
4	PFOZZ	5310011134047	11083	3K6060	NUT,SELF-LOCKING,HE.....	14
5	PFOZZ	5306010951238	78640	310216	BOLT,SELF-LOCKING.....	8

END OF FIGURE

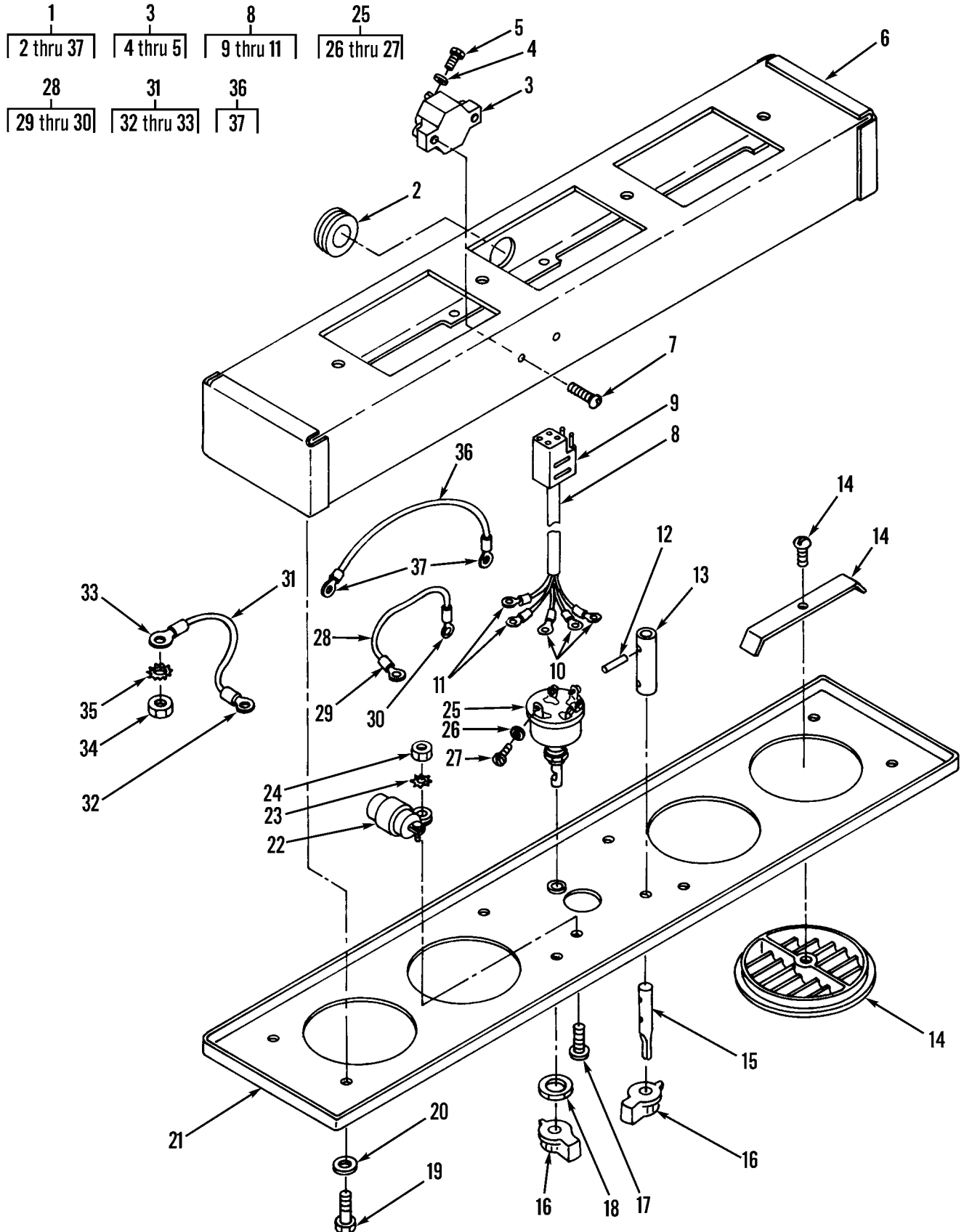

Figure 202. Control Console Assembly

WP 0002 00		TM5-3805-248-23P				
(1)	(2)	(3)	(4)	(5)	(6)	(7)
ITEM	SMR			PART		
NO	CODE	NSN	CAGEC	NUMBER	DESCRIPTION AND USABLE ON CODES(UOC)	QTY
GROUP 2207: WINTERIZATION EQUIPMENT						
FIG. 202 CONTROL CONSOLE ASSEMBLY						
1	PFOZO	2540012456698	11083	5R4838	PANEL, INSTRUMENT, VE.....	1
2	XDOZZ		11083	6K8180	.GROMMET, NONMETALLIC.....	1
3	PFOZZ	5925010482643	14859	CDA 12 1/2I	.CIRCUIT BREAKER.....	1
4	PFOZZ	5310005590070	96906	MS35333-38	..WASHER, LOCK.....	2
5	PFOZZ	5305011845919	11083	6V8376	..SCREW, MACHINE.....	2
6	PFOZZ	2540010630800	17875	2-18665	.COVER ASSEMBLY.....	1
7	PFOZZ	5305000050896	11083	5M6668	.SCREW, MACHINE.....	2
8	PFOZZ	5995011840533	94364	2-20547	.WIRING HARNESS, BRAN.....	1
9	PFOZZ	5935011191467	11083	5P3175	..CONNECTOR, PLUG, ELEC.....	1
10	PFOZZ	5940001434774	96906	MS25036-153	..TERMINAL, LUG.....	3
11	PFOZZ	5940001434775	96906	MS25036-156	..TERMINAL, LUG.....	2
12	PFOZZ	5315010627137	11083	3H1118	.PIN, SPRING.....	2
13	PFOZZ	5365010979643	94364	2-18232	.SPACER, SLEEVE.....	1
14	PFOZZ	2540010630802	17875	2-17957	.LOUVER ASSEMBLY.....	4
15	PFOZZ	2540010630805	17875	2-18243	.ROD.....	1
16	PFOZZ	5355010630861	17875	2-17958	.KNOB.....	2
17	PFOZZ	5305010979388	11083	4S4465	.SCREW, MACHINE.....	1
18	PFOZZ	5310010632970	78189	100056-8	.NUT.....	1
19	PFOZZ	5305000687837	80204	B1821BH025C063N	.SCREW, CAP, HEXAGON H.....	8
20	PFOZZ	5310000389417	75418	3058-00843-06	.WASHER, FLAT.....	8
21	PFOZZ	2540010630800	17875	2-17954	.COVER ASSEMBLY.....	1
22	PFFZZ	5910011768877	26901	5359-50	.CAPACITOR.....	1
23	PFOZZ	5310002090786	78189	1114-00	.WASHER, LOCK.....	1
24	PFOZZ	5310000426376	31159	JM56	.NUT, PLAIN, HEXAGON.....	1
25	PFOZZ	5930011810054	11083	6P3236	.SWITCH, ROTARY.....	1
26	PFOZZ	5310005590070	96906	MS35333-38	..WASHER, LOCK.....	5
27	PFOZZ	5305011845915	11083	6V8362	..SCREW, MACHINE.....	5
28	PFOZZ	5995011844150	11083	5R4691	.LEAD, ELECTRICAL.....	1
29	PFOZZ	5940001434777	96906	MS25036-157	..TERMINAL, LUG.....	1
30	PFOZZ	5940001434794	96906	MS25036-112	..TERMINAL, LUG.....	1
31	PFOZZ	5995011844151	11083	5R4690	.LEAD, ELECTRICAL.....	1
32	PFOZZ	5940001434777	96906	MS25036-157	..TERMINAL, LUG.....	1
33	PFOZZ	5940001139826	96906	MS25036-114	..TERMINAL, LUG.....	1
34	PFOZZ	5310014297859	11083	6V8801	.NUT, PLAIN, HEXAGON.....	1
35	PFOZZ	5310006276128	96906	MS35335-35	.WASHER, LOCK.....	1
36	MOOZZ		11083	9G7068	.WIRE ASSY MAKE FROM P/N 5P5621....	V
37	PFOZZ	5940001434775	96906	MS25036-156	..TERMINAL, LUG.....	2

END OF FIGURE

1  
| 2 thru 4 |

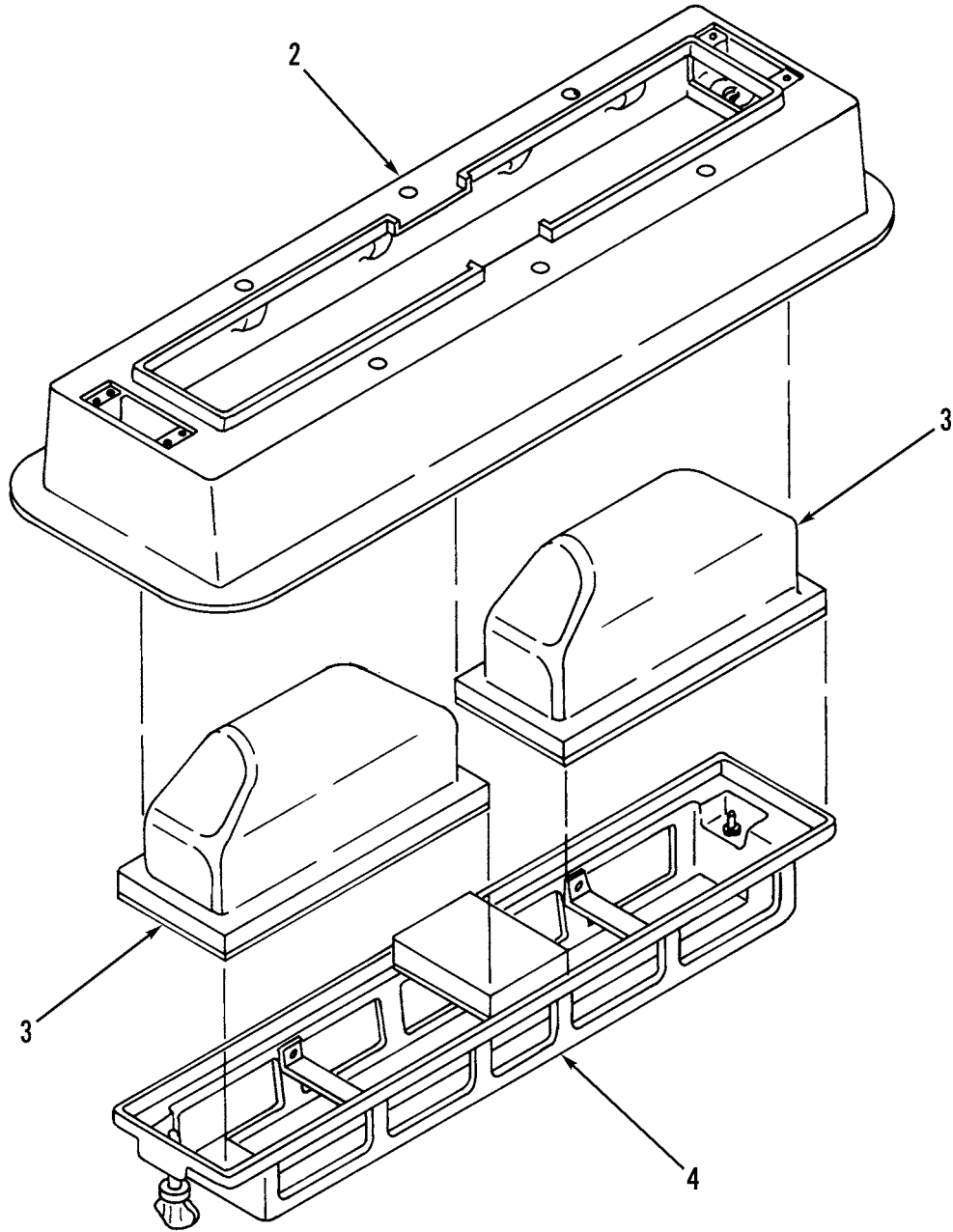

Figure 203. Air Return Console Assembly

WP	0002	00		TM5-3805-248-23P		
(1)	(2)	(3)		(4)	(5)	(6)
ITEM	SMR			PART		(7)
NO	CODE	NSN	CAGEC	NUMBER	DESCRIPTION AND USABLE ON CODES(UOC) QTY	
GROUP 2207: WINTERIZATION EQUIPMENT						
FIG. 203 AIR RETURN CONSOLE ASSEMBLY						
1	PFOZZ	2540011866036	11083	3P7756	CONSOLE GROUP,RETUR.....	1
2	PFOZZ	2540010630803	17875	2-17960	.COVER ASSEMBLY.....	1
3	PFOZZ	2540010630804	11083	6P1319	.FILTER ASSEMBLY.....	2
4	PFOZZ	5340011844131	11083	6P1317	.COVER,ACCESS.....	1

END OF FIGURE

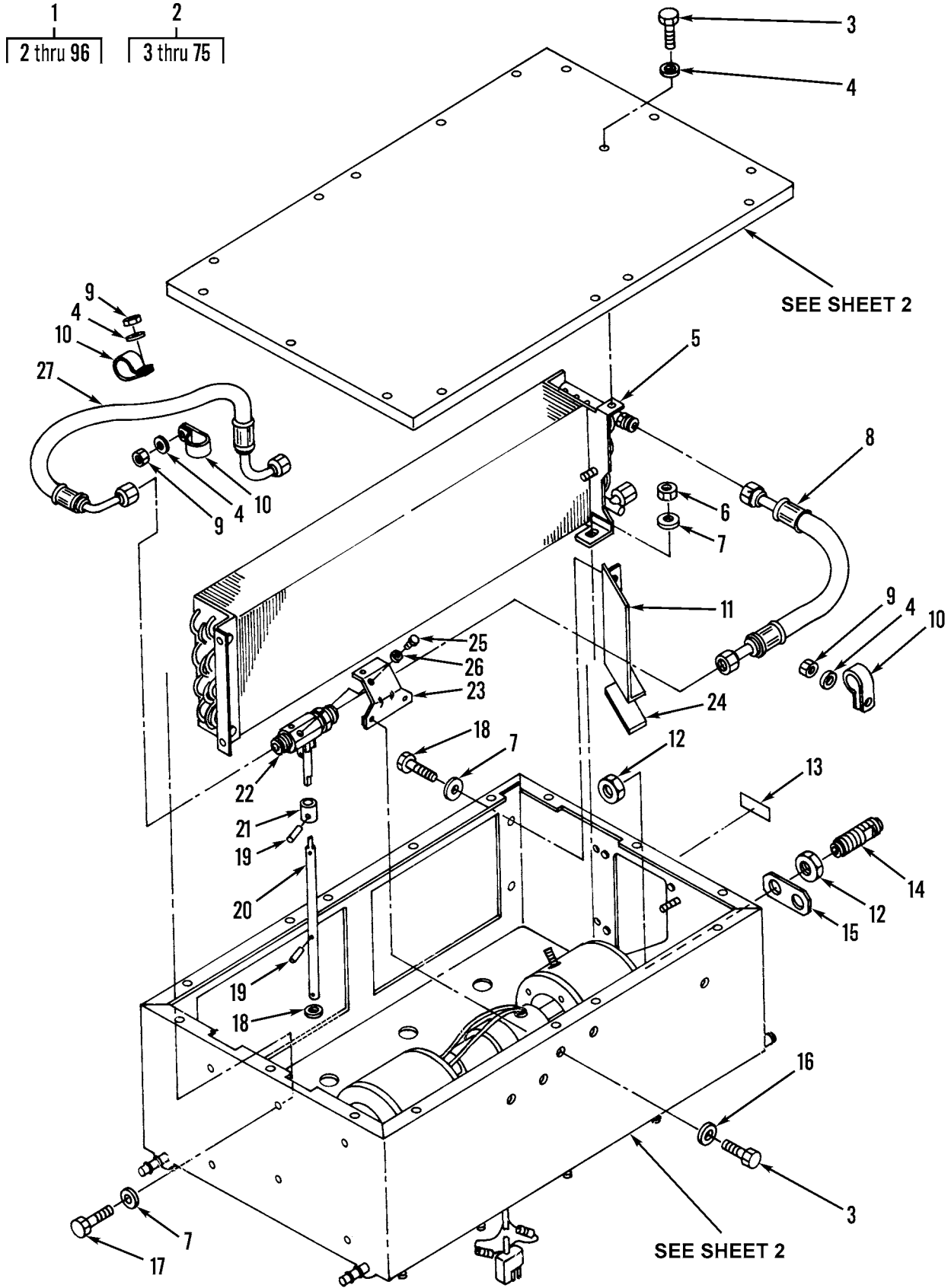

Figure 204. Heater Assembly (Sheet 1 of 5)

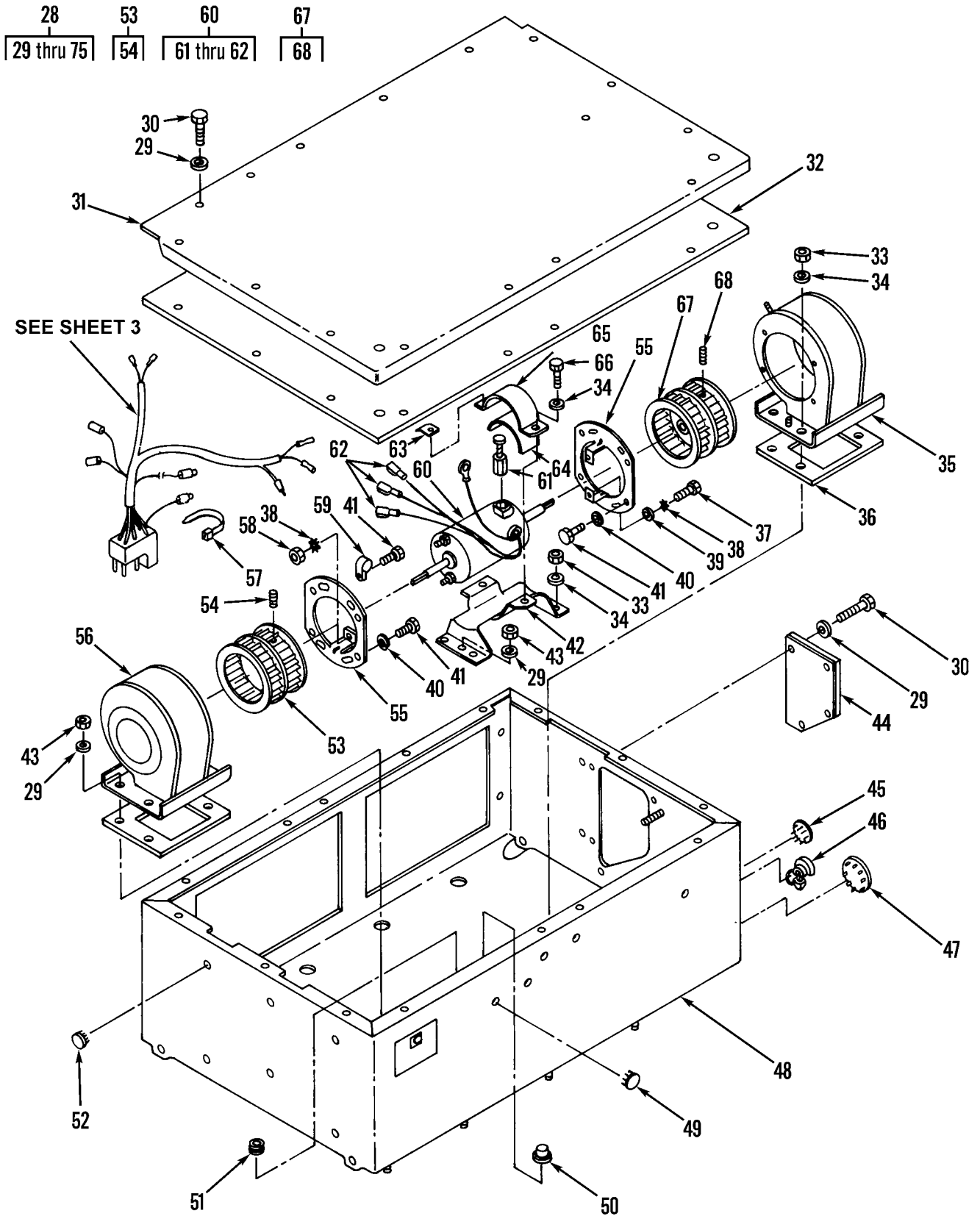

Figure 204. Heater Assembly (Sheet 2 of 5)

69  
70 thru 75

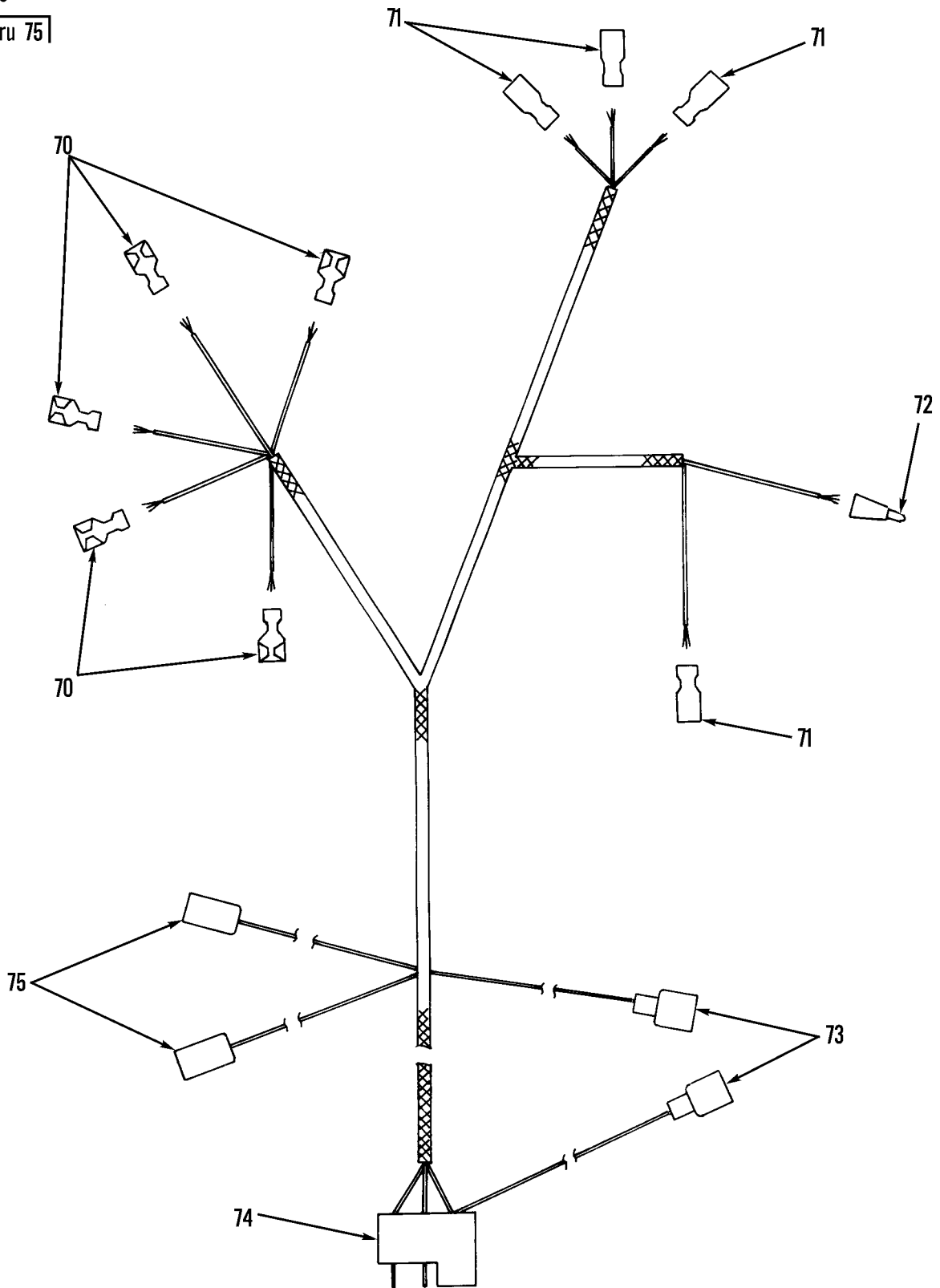

Figure 204. Heater Assembly (Sheet 3 of 5)



78  
79 thru 80

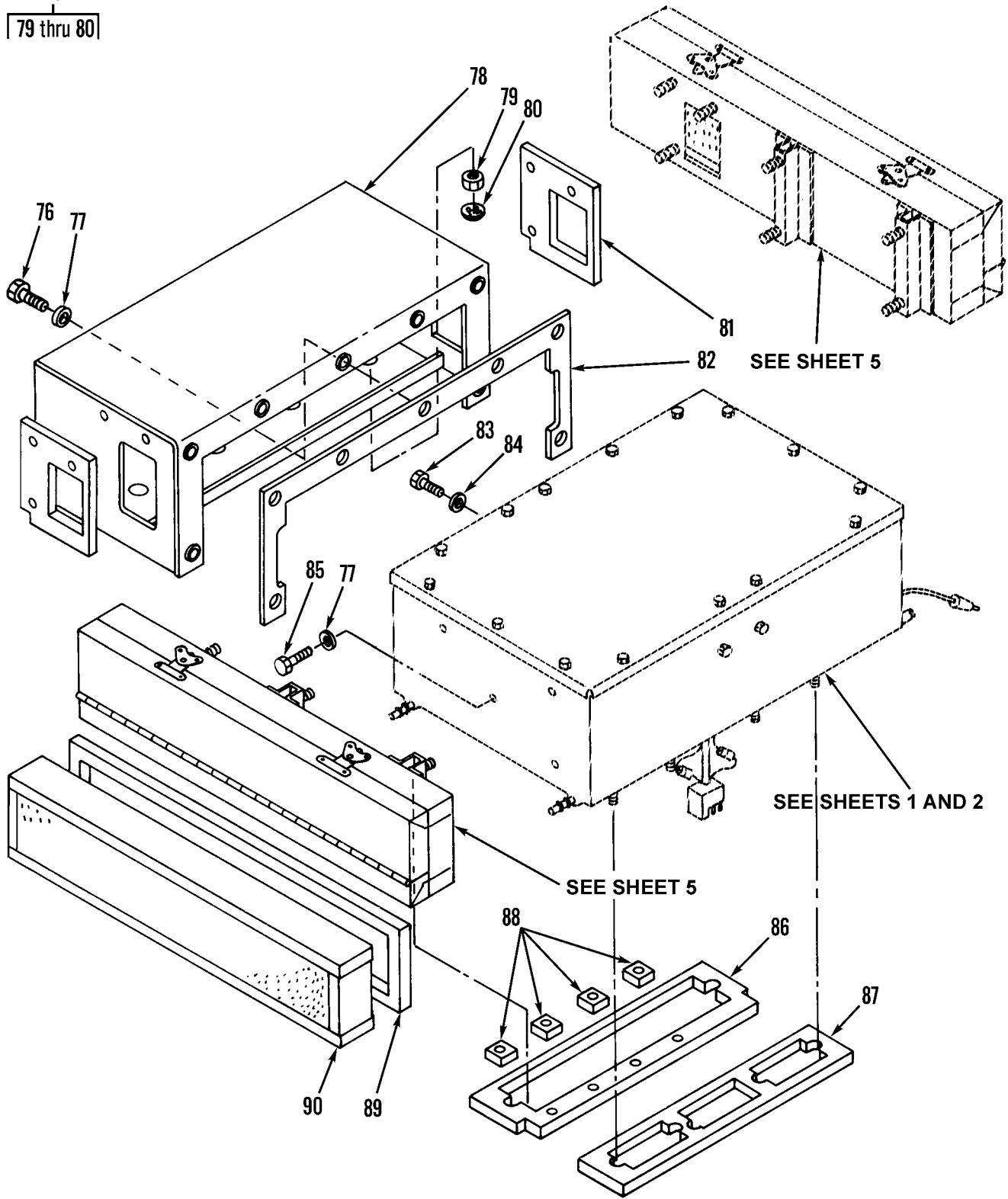

Figure 204. Heater Assembly (Sheet 4 of 5)

91  
| 92 thru 96 |

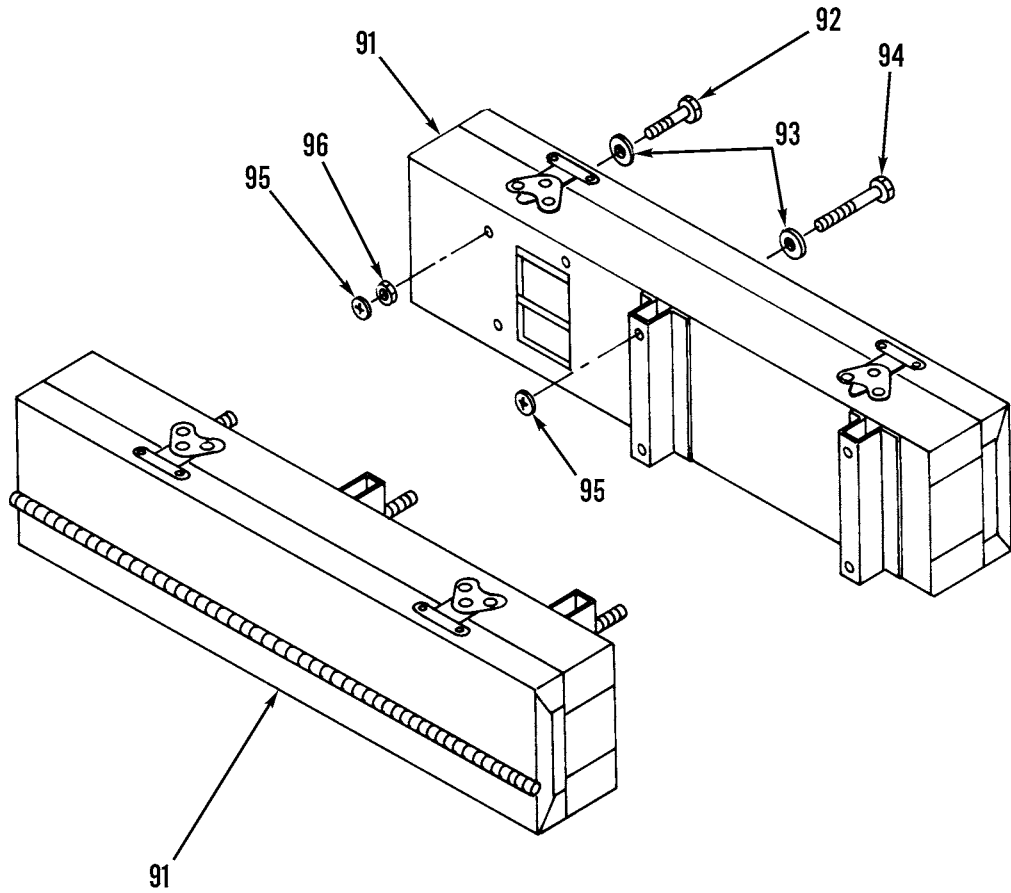

Figure 204. Heater Assembly (Sheet 5 of 5)

WP 0002 00		TM5-3805-248-23P				
(1)	(2)	(3)	(4)	(5)	(6)	(7)
ITEM NO	SMR CODE	NSN	CAGEC	PART NUMBER	DESCRIPTION AND USABLE ON CODES(UOC)	QTY
GROUP 2207: WINTERIZATION EQUIPMENT FIG. 204 HEATER ASSEMBLY						
1	PFOO	2540011844071	17875	2-20545	HEATER, VEHICULAR, CO.....	1
2	PFOO	2540011844072	17875	2-20544	.HEATER, VEHICULAR, CO.....	1
3	PFOZZ	5305000687837	80204	B1821BH025C063N	..SCREW, CAP, HEXAGON H.....	3
4	PFOZZ	5310010512360	11083	5P0537	..WASHER.....	4
5	PFOZZ	2540011851256	17875	E-2-20599	..RADIATOR, VEHICULAR.....	1
6	PFOZZ	5310014297859	11083	6V8801	..NUT, PLAIN, HEXAGON.....	1
7	PFOZZ	5310010948810	11083	5P1075	..WASHER, SQUARE CONE.....	5
8	PFOZZ	4710011844227	11083	7G4407	..TUBE ASSEMBLY, METAL.....	1
9	PFOZZ	5310000426376	31159	JM56	..NUT, PLAIN, HEXAGON.....	3
10	PAOZZ	5340010590864	11083	1S0724	..CLIP.....	3
11	XDOZZ		94364	2-18555	..BAFFLE ASSEMBLY, CAB.....	1
12	XDOZZ		11083	1D5121	..NUT, SELF-LOCKING.....	4
13	XDOZZ		11083	5P6670	..MARKER, IDENTIFICATI.....	1
14	PFOZZ	4730011851148	17875	2-20590	..NIPPLE, TUBE.....	2
15	XDOZZ		17875	2-20588	..SPACER, PLATE.....	2
16	PFOZZ	5310010980634	11083	5P4115	..WASHER, SPRING TENSI.....	2
17	PFOZZ	5305007215492	80204	B1821BH038C063N	..SCREW, CAP, HEXAGON H.....	4
18	PFOZZ	5310008094058	96906	MS27183-10	..WASHER, FLAT.....	1
19	PFOZZ	5315010627137	11083	3H1118	..PIN, SPRING.....	2
20	PFOZZ	5315011893874	17875	2-18233	..PIN, STRAIGHT, HEADLE.....	1
21	PFOZZ	5365011850624	94364	2-18231	..SPACER, SLEEVE.....	1
22	PFOZZ	4820011844299	11083	7G0819	..VALVE, REGULATING, FL.....	1
23	PFOZZ	5340011846537	11083	9G0931	..BRACKET, DOUBLE ANGL.....	1
24	XDOZZ	5330010630777	11083	5P0798	..SEAL MAKE FROM P/N 5P5637.....	V 1
25	PFOZZ	5305011211646	11083	2L5317	..SCREW, MACHINE.....	2
26	PFOZZ	5310001937486	78189	1210-00	..WASHER, LOCK.....	2
27	PFOZZ	4720011844226	11083	7G4376	..HOSE ASSEMBLY, NONME.....	1
28	PFOZZ	2540011834654	17875	2-20543	..PRESSURIZER ASSEMBL.....	1
29	PFOZZ	5310010512360	11083	5P0537	..WASHER.....	25
30	PFOZZ	5305000687837	80204	B1821BH025C063N	..SCREW, CAP, HEXAGON H.....	19
31	XDOZZ		17875	D-2-20580	...COVER, ACCESS.....	1
32	PFOZZ	2510011824477	17875	C-2-20560	...INSULATION, PANEL, VE.....	1
33	PFOZZ	5310014297859	11083	6V8801	...NUT, PLAIN, HEXAGON.....	4
34	PFOZZ	5310001174788	11083	5M2894	...WASHER, FLAT.....	6
35	PFOZZ	2540011834655	11083	8P4325	...HOUSING, BLOWER.....	1
36	PFOZZ	5330010627170	17875	2-17929	...GASKET.....	2
37	PFOZZ	5305011028453	11083	8L6521	...SCREW, CAP, HEXAGON H.....	2
38	PFOZZ	5310005967691	96906	MS35335-32	...WASHER, LOCK.....	4
39	PFOZZ	5310001435722	04998	WA1248	...WASHER, FLAT.....	2
40	PFOZZ	5310002091869	41226	4347	...WASHER, LOCK.....	8
41	PAOZZ	5306004238120	11083	0S1613	...BOLT, MACHINE.....	9
42	PFOZZ	2540011832394	17875	2-21589	...BRACKET ASSEMBLY, HE.....	1
43	PFOZZ	5310000426376	31159	JM56	...NUT, PLAIN, HEXAGON.....	6
44	PFOZZ	2540011840465	17875	2-20569	...PLATE, AIR CONDITION.....	1
45	PFOZZ	5340007028534	61864	SS-48165	...BUTTON, PLUG.....	1
46	PAOZZ	5975011752810	28520	1464	...BUSHING, STRAIN RELI.....	1
47	PFOZZ	5340010630762	11083	4S6336	...BUTTON, PLUG.....	3
48	PFOZZ	2540011835959	11083	3E7122	...CASE ASSEMBLY, PRESS.....	1
49	PFOZZ	5340011839146	61864	31863008	...BUTTON, PLUG.....	2

WP 0002 00		TM5-3805-248-23P				
(1)	(2)	(3)	(4)	(5)	(6)	(7)
ITEM	SMR			PART		
NO	CODE	NSN	CAGEC	NUMBER	DESCRIPTION AND USABLE ON CODES(UOC)	QTY
50	PFOZZ	5340011846082	11083	4H0411	...PLUG, PROTECTIVE, DUS.....	1
51	PFOZZ	5325011893746	79497	7G4498	...GROMMET, NONMETALLIC.....	1
52	PFOZZ	5340011846677	17875	2-18546	...BUTTON, PLUG.....	2
53	XBOOO		80657	FED-416-200-1CCW	...IMPELLER, FAN, CENTRI.....	1
54	PFOZZ	5305007239382	96906	MS51963-68	...SETSCREW.....	1
55	XDOZZ		17875	2-15807	...PLATE, MOTOR MOUNT.....	2
56	PFOZZ	2540011835960	17875	D-2-21225	...HOUSING, BLOWER.....	1
57	PFOZZ	5975000742072	96906	MS3367-1-9	...STRAP, TIEDOWN, ELECT.....	1
58	PFOZZ	5310006371058	66289	PD115	...NUT, PLAIN, HEXAGON.....	2
59	PFOZZ	5340010712047	75272	C0V0709Z1	...CLAMP, LOOP.....	1
60	PFOZZ	6105011803780	30370	VZ1R 171	...MOTOR, DIRECT CURREN.....	1
61	XDOZZ		62119	25T43A-6	...BRUSH.....	2
62	PFOZZ	5940011036808	11083	5P5694	...TERMINAL.....	3
63	XDOZZ		11083	2H4499	...LOCK, CLUTCH COLLAR.....	1
64	MOOZZ	5330012098794	11083	5P5908	...RUBBER STRIP MAKE FROM P/N 5P5908.....	V
65	PFOZZ	2540010627171	11083	6P1298	...STRAP.....	1
66	PFOZZ	5305002528919	11083	0S0509	...SCREW, CAP, HEXAGON H.....	2
67	XDOZZ		11083	3P2866	...WHEEL.....	1
68	PFOZZ	5305007239382	96906	MS51963-68	...SETSCREW.....	1
69	PFOZZ	5995011847081	94364	D-2-20561	...WIRING HARNESS, BRAN.....	1
70	PPFZZ	5940008749033	00779	41274	...TERMINAL, QUICK DISC.....	5
71	PFOZZ	5940010973578	11083	6N9587	...TERMINAL, QUICK DISC.....	4
72	XAOZZ	5940012064291	11083	7K9689	...TERMINAL, QUICK DISC.....	1
73	PFOZZ	5940011210365	11083	7K4474	...TERMINAL, QUICK DISC.....	2
74	PFOZZ	5935011203853	11083	5P3176	...CONNECTOR, PLUG, ELEC.....	1
75	PFOZZ	5995010989330	11083	7K4475	...LEAD, ELECTRICAL.....	2
76	PFOZZ	5305002528919	11083	0S0509	...SCREW, CAP, HEXAGON H.....	7
77	PFOZZ	5310001174788	11083	5M2894	...WASHER, FLAT.....	9
78	PFOZZ	4140011845546	17875	2-21233	...HOUSING, CENTRIFUGAL.....	1
79	PFOZZ	5310002453594	96906	MS35690-924	...NUT, PLAIN, HEXAGON.....	6
80	PFOZZ	5310011846474	61864	375125	...PUSH ON NUT.....	6
81	PFOZZ	5330010629908	17875	2-17923	...SEAL.....	2
82	PFOZZ	5330011857235	17875	2-20678	...GASKET.....	1
83	PFOZZ	5305000687837	80204	B1821BH025C063N	...SCREW, CAP, HEXAGON H.....	1
84	PFOZZ	5310010512360	11083	5P0537	...WASHER.....	1
85	PFOZZ	5305007215492	11083	0T0102	...SCREW, CAP, HEXAGON H.....	2
86	PFOZZ	5330010627164	17875	2-17916	...SEAL.....	1
87	PFOZZ	5330010627165	94364	2-17917	...SEAL.....	1
88	PFOZZ	5330010627128	17875	A-2-14983	...SEAL.....	4
89	XBOZZ		17875	2-19530	...SEAL, RUBBER, SPECIAL.....	2
90	PAOZZ	2540010627166	17875	2-17922	...FILTER.....	2
91	PFOZZ	2540010627173	17875	2-20845	...HOUSING ASSY FRONT.....	1
91	PFOZZ	2540010640994	11083	6P3855	...HOUSING ASSY BACK.....	1
92	PPFZZ	5305002253843	80204	B1821BH025C100N	...SCREW, CAP, HEXAGON H.....	3
93	PPFZZ	5310010980634	11083	5P4115	...WASHER, SPRING TENSI.....	7
94	PPFZZ	5306004041417	11083	9F7022	...BOLT, MACHINE.....	4
95	XBFZZ		77122	PT250008	...PUSH ON NUT.....	7
96	PPFZZ	5310008044806	23040	33797S36	...NUT, PLAIN, HEXAGON.....	3

END OF FIGURE



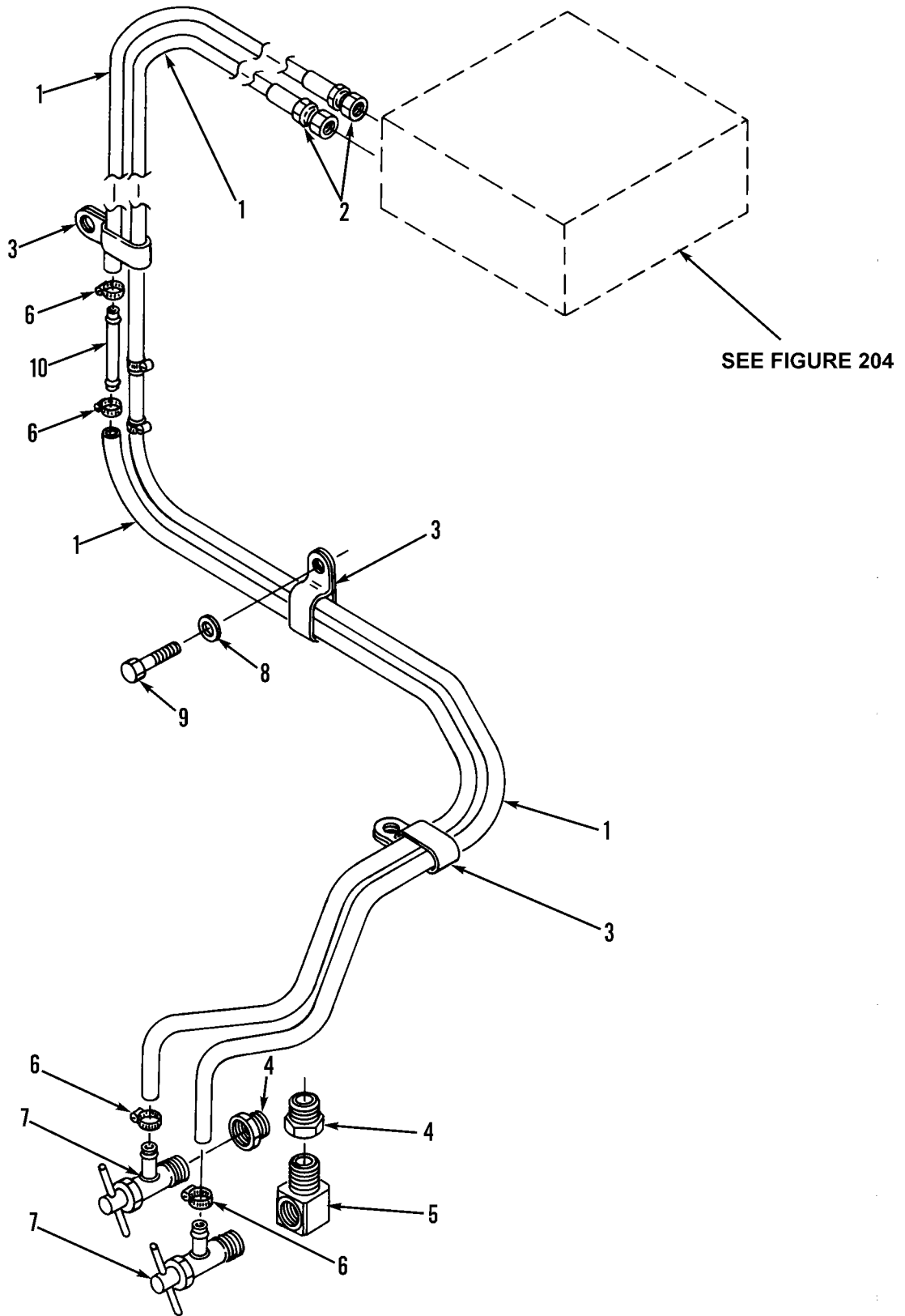

Figure 205. Heater Assembly Lines and Fittings

WP 0002 00 TM5-3805-248-23P  
 (1) (2) (3) (4) (5) (6) (7)  
 ITEM SMR PART  
 NO CODE NSN CAGEC NUMBER DESCRIPTION AND USABLE ON CODES(UOC) QTY

GROUP 2207: WINTERIZATION EQUIPMENT  
 FIG. 205 HEATER ASSEMBLY LINES AND  
 FITTINGS

1	PFOZZ	4720005402778	01276	1540-12	HOSE, NONMETALLIC MAKE FROM P/N 5P7760.....	V
2	PFOZZ	4730011844174	30780	20620-10-12	ADAPTER, STRAIGHT, TU.....	2
3	PFOZZ	5340011881579	11083	5D0718	CLAMP, LOOP.....	9
4	PFOZZ	4730002888546	79470	C3109X12X6	BUSHING, PIPE.....	2
5	PFOZZ	4730001516689	70434	6ME-6FX	ELBOW, PIPE.....	1
6	PFOZZ	4730002782523	88907	B54-32780	CLAMP, HOSE.....	6
7	PFOZZ	4820000268473	11083	8F8151	COCK, DRAIN.....	2
8	PFOZZ	5310001174788	11083	5M2894	WASHER, FLAT.....	3
9	PFOZZ	5306011101130	11083	5K9107	BOLT, SELF-LOCKING.....	3
10	PFOZZ	4730011846972	11083	6P8855	COUPLING, TUBE.....	2

END OF FIGURE





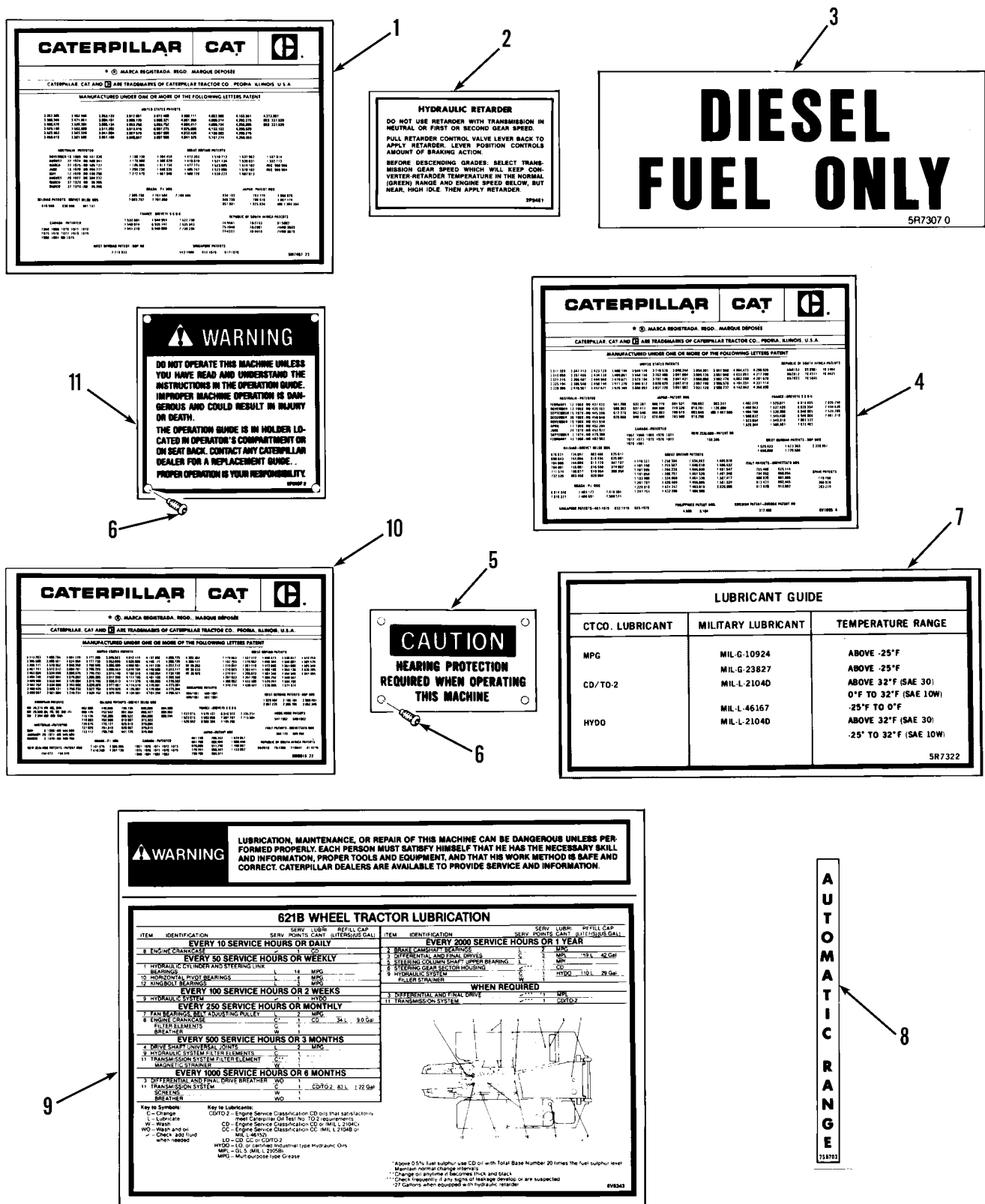

Figure 206. Data Plates and Mounting (Sheet 1 of 2)

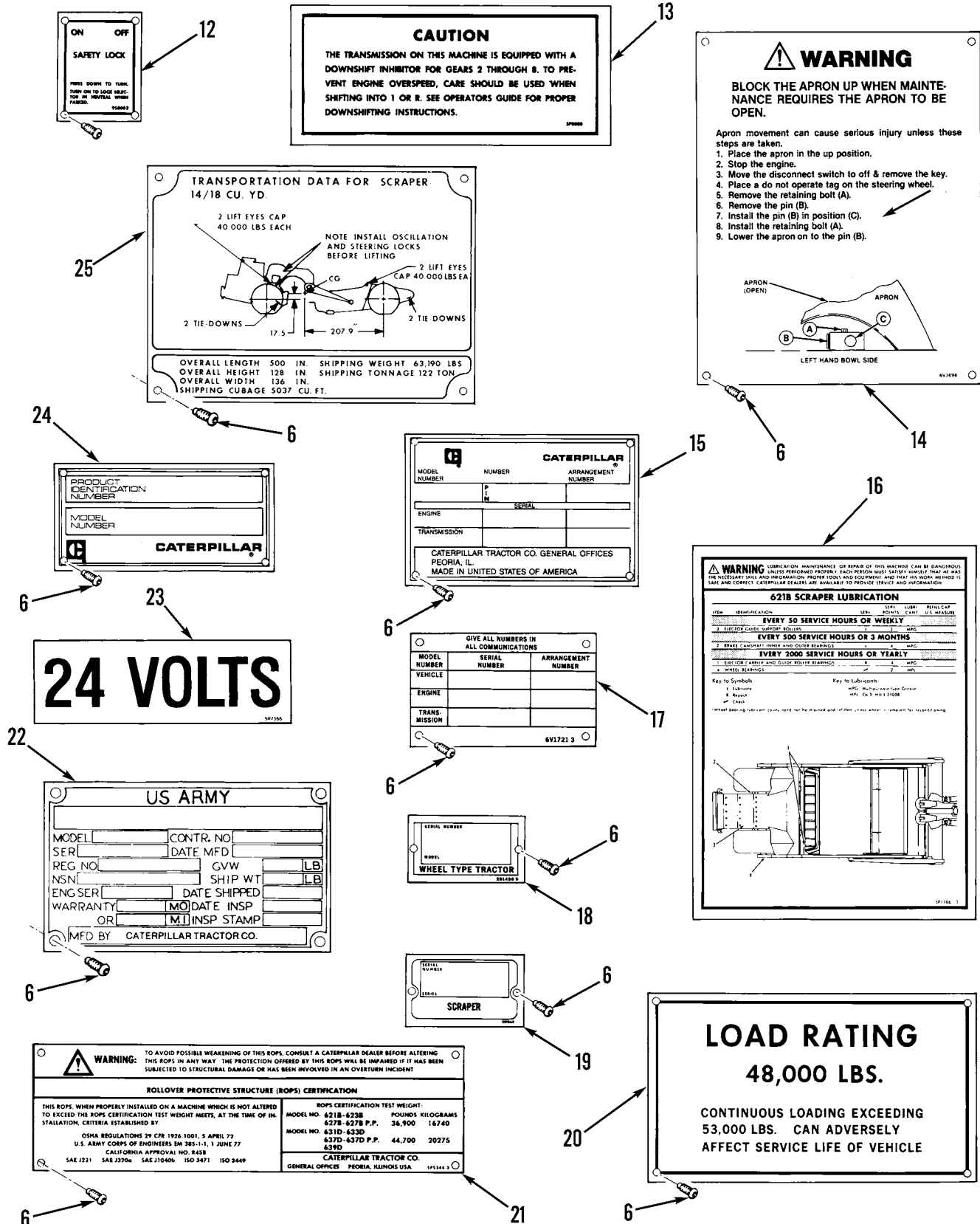

Figure 206. Data Plates and Mounting (Sheet 2 of 2)

WP 0002 00			TM5-3805-248-23P			
(1)	(2)	(3)	(4)	(5)	(6)	(7)
ITEM	SMR			PART		
NO	CODE	NSN	CAGEC	NUMBER	DESCRIPTION AND USABLE ON CODES(UOC)	QTY

GROUP 2210: DATA PLATES AND  
INSTRUCTION HOLDERS  
FIG. 206 DATA PLATES AND MOUNTING

1	XBOZZ		11083	5M7407	FILM,SCRAPER PATENT.....	1
2	PFOZZ	6750010600311	11083	2P9481	FILM.....	1
3	XDOZZ		11083	5R7307	FILM FUEL INSTRUCT.....	1
4	XDOZZ		11083	6V1095	FILM,PATENT.....	1
5	PFOZZ	9905011640168	11083	5R5421	PLATE,INSTRUCTION.....	1
6	PFOZZ	5305002535615	80205	MS21318-21	SCREW,DRIVE.....	48
7	XDOZZ		9R205	5R7322	LABEL.....	1
8	PFOZZ	7690010630892	11083	7S6703	MARKER,IDENTIFICATI.....	1
9	XBOZZ		11083	6V8343	MARKER,IDENTIFICATI.....	1
10	XDOZZ		11083	9M0016	MARKER,IDENTIFICATI.....	1
11	PFOZZ	9905011630029	11083	5P8197	PLATE,INSTRUCTION.....	1
12	PFOZZ	9905010643832	11083	9S8082	PLATE,IDENTIFICATIO.....	1
13	PFOZZ	7690011800917	11083	5P8008	MARKER,IDENTIFICATI.....	1
14	PFOZZ	9905011807924	11083	6V3696	PLATE,INSTRUCTION.....	1
15	PFOZZ	9905011766171	11083	6V9648	PLATE,IDENTIFICATIO.....	1
16	XBOZZ		11083	5P1786	TAG,INSTRUCTION.....	1
17	XBOZZ	9905011630019	11083	6V1721	PLATE,IDENTIFICATIO.....	1
18	XBOZZ		11083	2D1480	PLATE,IDENTIFICATIO.....	1
19	XCOZZ	9905011819228	11083	1H1068	PLATE,IDENTIFICATIO.....	1
20	PFOZZ	9905011807923	11083	5S1176	PLATE,INSTRUCTION.....	1
21	PFOZZ	9905011793148	11083	5P5344	PLATE,INSTRUCTION.....	1
22	XBOZZ		11083	5R6793	PLATE,IDENTIFICATIO.....	1
23	XDOZZ		11083	5R7368	FILM,VOLTAGE.....	1
24	XBOZZ		11083	6V6636	PLATE,IDENTIFICATIO.....	1
25	XBOZZ		11083	5R7254	PLATE,TRANSPORT. DATA.....	1

END OF FIGURE

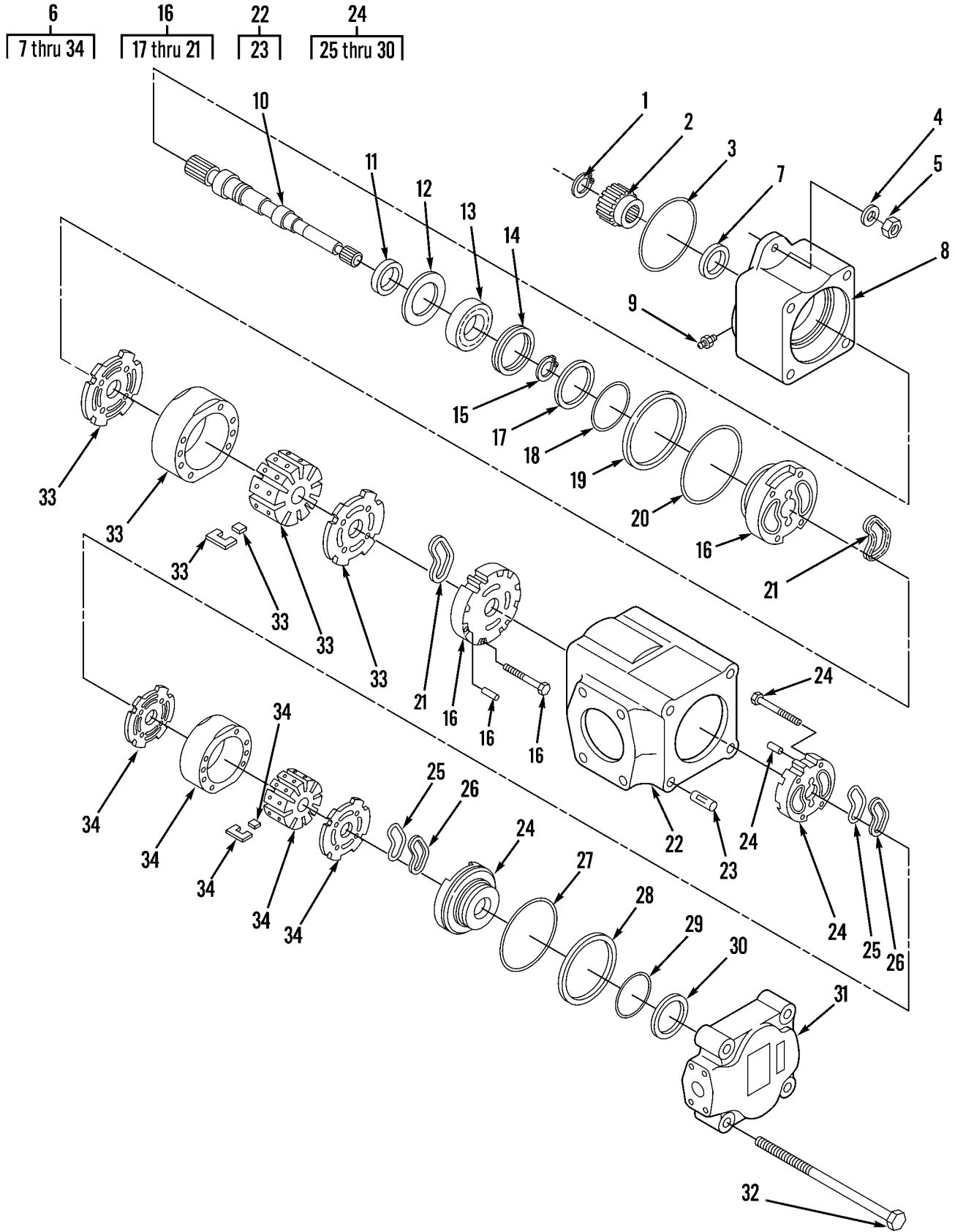

Figure 207. Hydraulic Implement Pump Assembly

WP 0002 00			TM5-3805-248-23P			
(1)	(2)	(3)	(4)	(5)	(6)	(7)
ITEM	SMR			PART		
NO	CODE	NSN	CAGEC	NUMBER	DESCRIPTION AND USABLE ON CODES(UOC)	QTY

GROUP 24: HYDRAULIC LIFFT COMPONENTS  
GROUP 2401: HYDRAULIC PUMP  
FIG. 207 HYDRAULIC IMPLEMENT PUMP  
ASSEMBLY

1	XDFZZ		96906	MS16627-4131	RING,RETAINING.....	1
2	PFFZZ	3010011858287	11083	8D5209	COUPLING,SHAFT,RIGI.....	1
3	PFFZZ	5331010192448	96906	MS28775-249	O-RING.....	1
4	PFFZZ	5310010954631	11083	5P8247	WASHER,FLAT.....	2
5	PFFZZ	5310009154891	96906	MS51967-21	NUT,PLAIN,HEXAGON.....	2
6	PFFFF	4320011269816	61038	F10-4535VQ50A25S 125AC21	PUMP,ROTARY.....	1
7	PFFZZ	5330011848121	61038	429282	.SEAL.....	1
8	XDFZZ		61038	432689	.HOUSING,LIQUID PUMP.....	1
9	PFFZZ	4820011586861	16452	431832	.VALVE,SAFETY RELIEF.....	1
10	PAFZZ	3040011866023	62983	413438	.SHAFT,SHOULDERED.....	1
11	PFFZZ	5331011273651	73680	27766-0760	.O-RING.....	1
12	PFFZZ	5330007580400	62983	194878	.RETAINER,OIL SEAL.....	1
13	PFFZZ	3110005555207	11083	3L1425	.BEARING,BALL,ANNULA.....	1
14	PFFZZ	5325005980991	81349	M27426-3175A	.RING,RETAINING.....	1
15	PFFZZ	5325008037316	96906	MS16624-1137	.RING,RETAINING.....	1
16	PFFFF	4320011841056	11083	3G7655	.PUMP SUBASSEMBLY,RO.....	1
17	PFFZZ	5331011842006	11083	9T5088	..O-RING.....	1
18	PFFZZ	5331001651951	81349	M83248/1-233	..O-RING.....	1
19	PFFZZ	5331011273652	62983	419675	..O-RING.....	1
20	XDFZZ		11083	6V1195	..PACKING,PREFORMED.....	1
21	PFHZZ	5330011869498	62983	433768	..PACKING.....	4
22	PAFFF	4320010608106	11083	8J1578	.CONNECTOR,FLUID,PUM.....	1
23	XDFZZ		62983	370072	..DAMPER,SHIMMY.....	8
24	XDFZZ		11083	7J0566	.PARTS KIT,ROTARY PU.....	1
25	PFFZZ	5330011284035	62983	416417	..GASKET.....	4
26	PAFZZ	5330011869499	62983	412013	..PACKING.....	4
27	PFFZZ	5331009508217	11083	2J8163	..O-RING.....	1
28	PFFZZ	5330011033639	62983	419674	..GASKET.....	1
29	PFFZZ	5331003334384	11083	1H5728	..O-RING.....	1
30	PFFZZ	5330001076455	11083	4J9225	..RETAINER,PACKING.....	1
31	PAFZZ	4320010608087	62983	270679	.COVER,HYDRAULIC,PUM.....	1
32	PFFZZ	5306010630688	11083	4J7945	.BOLT,MACHINE.....	4
33	PFFZZ	4320011632213	62983	923953	.PARTS KIT,ROTARY PU.....	1
34	PFFZZ	4320011632213	62983	923953	.PARTS KIT,ROTARY PU.....	1

END OF FIGURE

8  
9 thru 101

13  
14 thru 15

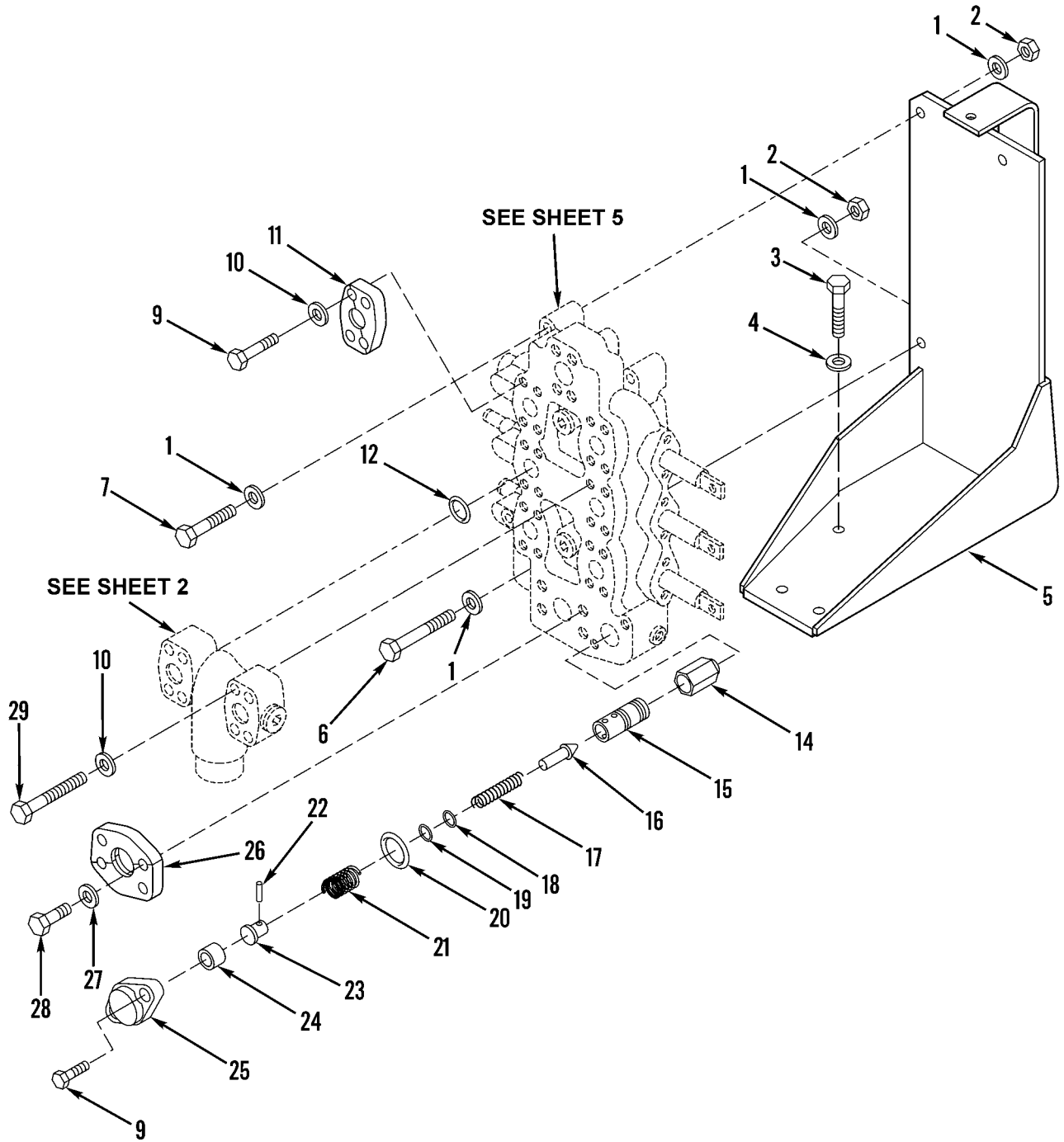

Figure 208. Hydraulic Control Valve Assembly (Sheet 1 of 5)

30  
| 31 thru 42 |

31  
| 32 thru 34 |

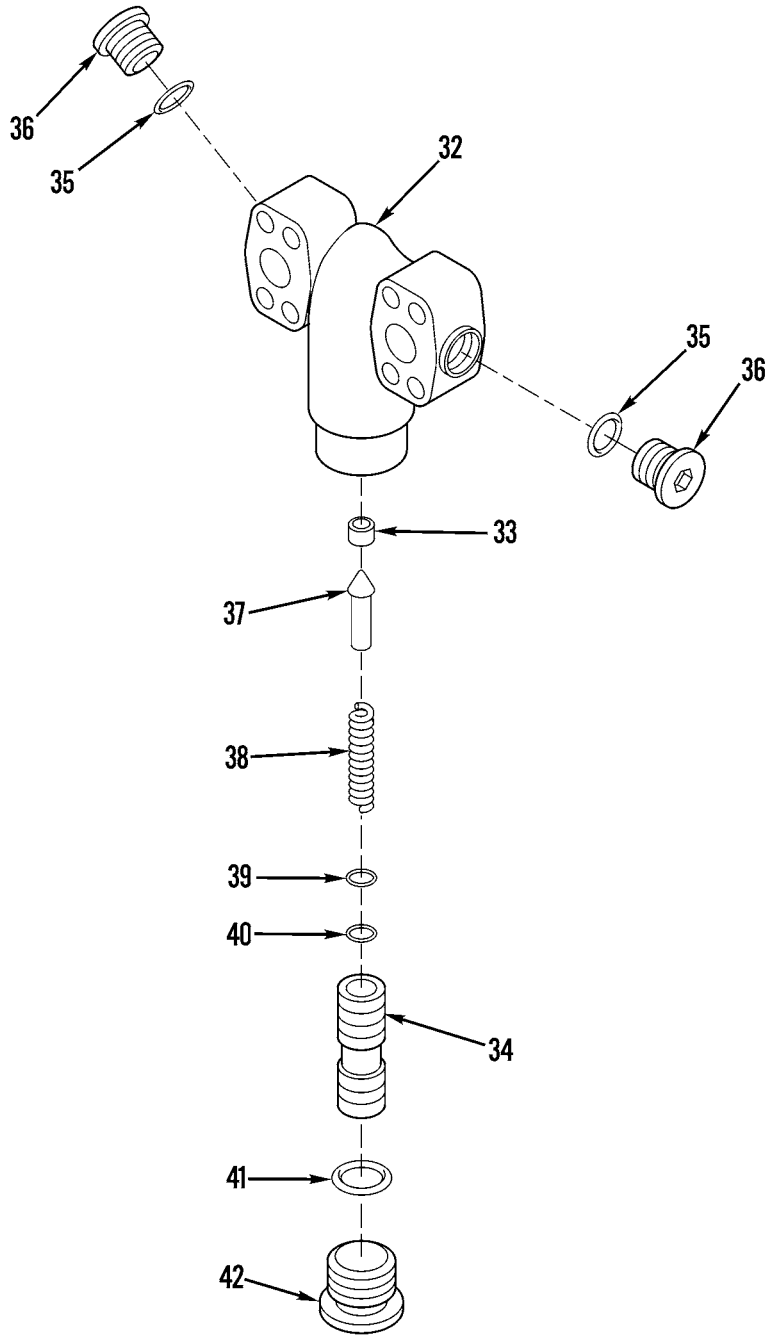

Figure 208. Hydraulic Control Valve Assembly (Sheet 2 of 5)

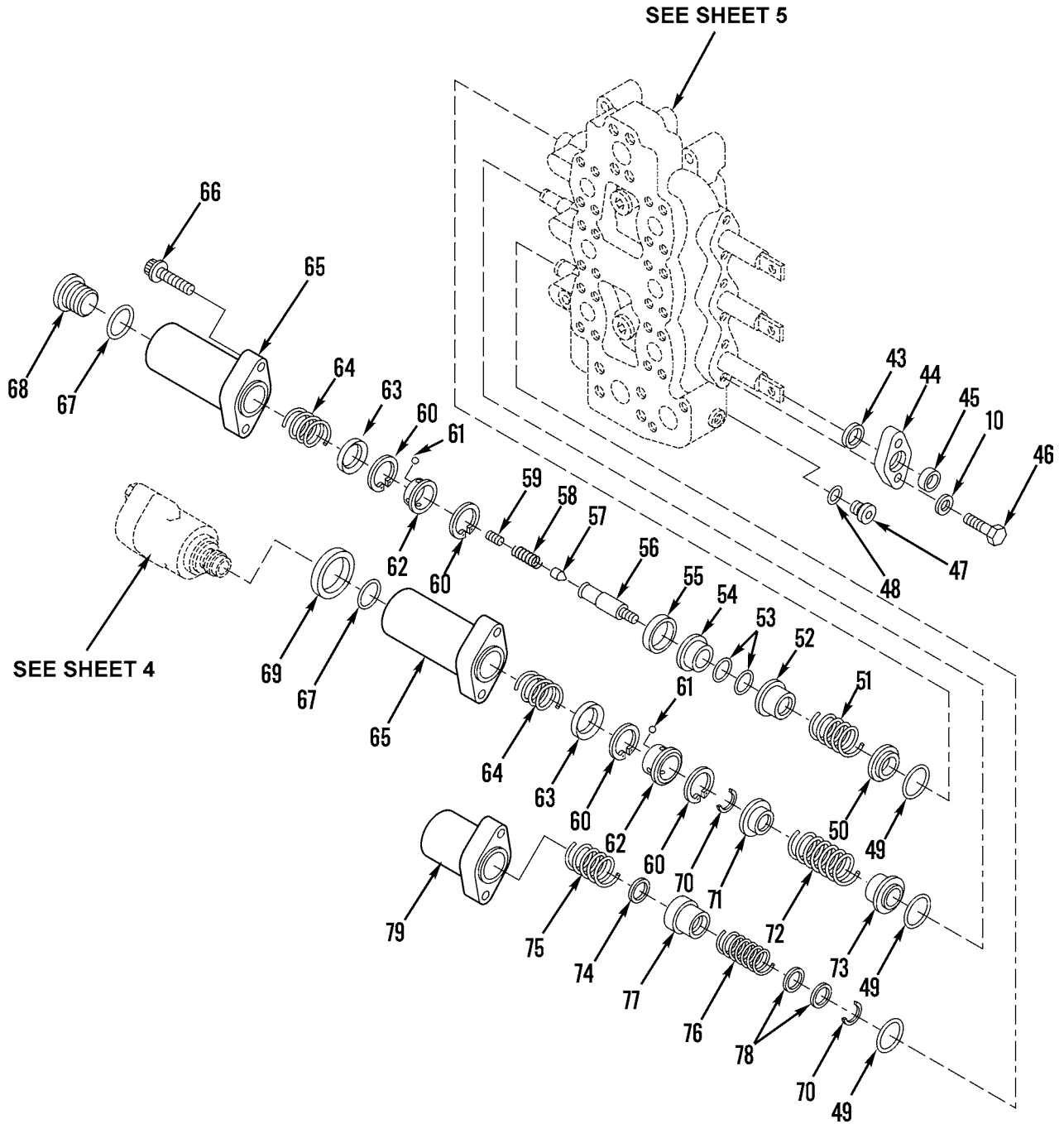

Figure 208. Hydraulic Control Valve Assembly (Sheet 3 of 5)



80  
81 thru 91

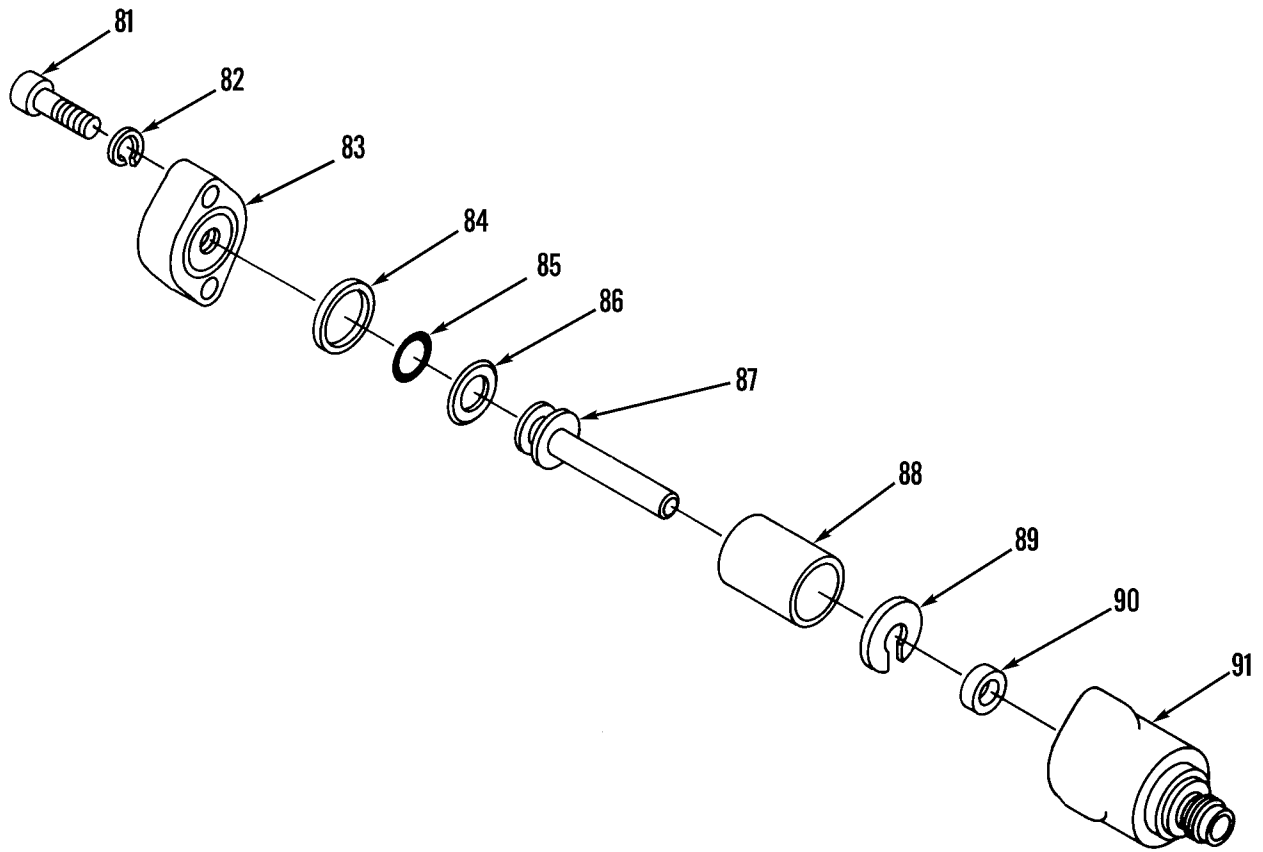

Figure 208. Hydraulic Control Valve Assembly (Sheet 4 of 5)

92  
93 thru 100

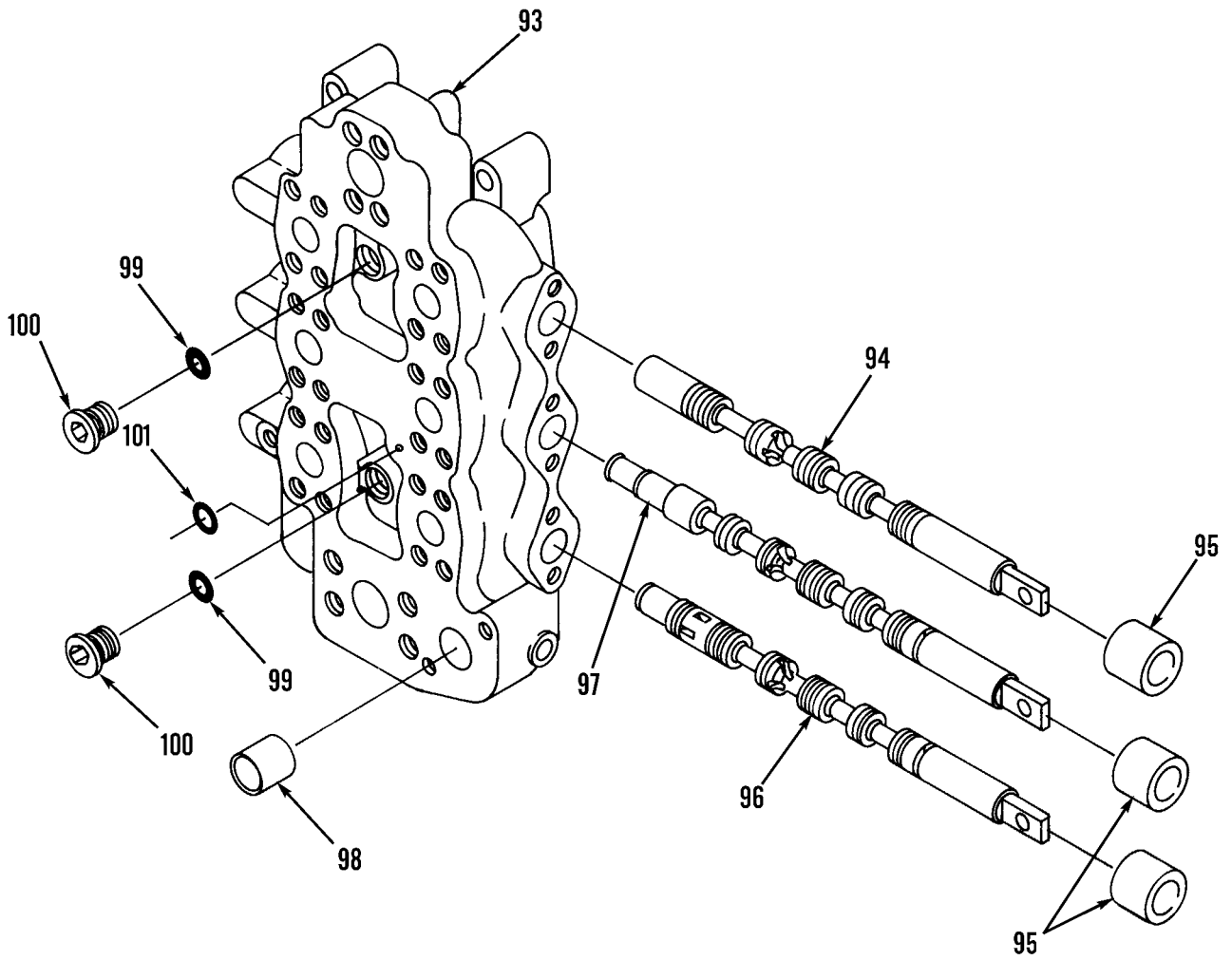

Figure 208. Hydraulic Control Valve Assembly (Sheet 5 of 5)

WP 0002 00		TM5-3805-248-23P				
(1)	(2)	(3)	(4)	(5)	(6)	(7)
ITEM	SMR			PART		
NO	CODE	NSN	CAGEC	NUMBER	DESCRIPTION AND USABLE ON CODES(UOC)	QTY
GROUP 2402: HYDRAULIC CONTROL VALVE FIG. 208 HYDRAULIC CONTROL VALVE ASSEMBLY						
1	PFFZZ	5310001174788	11083	5M2894	WASHER, FLAT.....	6
2	PFFZZ	5310014297859	11083	6V8801	NUT, PLAIN, HEXAGON.....	3
3	PFFZZ	5306011558648	11083	5K8454	BOLT, SELF-LOCKING.....	4
4	PFFZZ	5310010980624	11083	5P8245	WASHER, FLAT.....	4
5	XDFZZ		11083	6G3203	SUPPORT ASSEMBLY.....	1
6	PFFZZ	5305002528906	11083	0T0065	SCREW.....	1
7	PFFZZ	5306004262932	11083	0S1619	BOLT, MACHINE.....	2
8	PFFFF	4210011273648	11083	8J5920	VALVE, CONTROL, AUTOM.....	1
9	PFFZZ	5306011954681	11083	3B1915	.BOLT USE WITH 8J4443.....	2
9	PFFZZ	5306010949106	11083	0S1590	.BOLT, MACHINE USE WITH 9T2926.....	2
10	PFFZZ	5310001174788	11083	5M2894	.WASHER, FLAT.....	30
11	PFFZZ	4730010515256	11083	1P4577	.FLANGE, PIPE.....	12
12	PFFZZ	5331009136144	11083	4J0520	.O-RING.....	2
13	PFFZF	4820010626075	11083	9J4726	.VALVE GROUP.....	1
14	XAFZZ		11083	9J4728	.VALVE.....	1
15	XAFZZ		11083	9J4727	.PISTON.....	1
16	PFFZZ	4820010626017	11083	6J2561	.VALVE, FLOW CONTROL.....	1
17	XDFZZ		11083	8J4437	.SPRING.....	1
18	PFFZZ	5340004057400	11083	3H2549	.DISK, SOLID, PLAIN.....	1
19	PFFZZ	5365009440863	11083	3J7473	.SHIM.....	6
20	PFFZZ	5331009484063	11083	4J0522	.O-RING.....	1
21	XDFZZ		11083	8J4446	.SPRING.....	1
22	XDFZZ		11083	7F9067	.PIN.....	1
23	PAFZZ	4820010626052	11083	8J4436	.CAP.....	1
24	XDFZZ		11083	1U1019	.RETAINER, HELICAL CO.....	1
25	XBFZZ	4820010626054	11083	8J4443	.COVER.....	1
25	PFFZZ		11083	9T2926	.COVER, ACCESS.....	1
26	PFFZZ	5340010600309	11083	1P4579	.FLANGE.....	2
27	PFFZZ	5310010980624	11083	5P8245	.WASHER, FLAT.....	4
28	PFFZZ	5305000712069	80204	B1821BH050C150N	.SCREW, CAP, HEXAGON H.....	4
29	PFFZZ	5306004262932	11083	0S1619	.BOLT, MACHINE.....	4
30	PFFFF	3805011531854	11083	3G1854	.SCRAPER, TRACTOR.....	1
31	XBFFF		11083	8J5648	.VALVE, CALIBRATED FL.....	1
32	XAFZZ		11083	8J5647	.BODY.....	1
33	XAFZZ		11083	3G0643	.SEAT.....	1
34	XAFZZ		11083	8J5646	.PISTON.....	1
35	PFFZZ	5331008013354	25184	906-737-70	.O-RING.....	2
36	PFFZZ	5365010360010	11083	9S8004	.PLUG, MACHINE THREAD.....	2
37	PFFZZ	4820010626017	11083	6J2561	.VALVE, FLOW CONTROL.....	1
38	PFFZZ	5360011846672	11083	4T7292	.SPRING, HELICAL, COMP.....	1
39	PFFZZ	5340011846084	11083	9J1330	.DISK, SOLID, PLAIN.....	3
40	PFFZZ	5340011846083	11083	8J4452	.DISK, SOLID, PLAIN.....	6
41	PFFZZ	5331009448281	11083	3D2824	.O-RING.....	1
42	PAFZZ	5365004069320	83259	12HP50NS	.PLUG, MACHINE THREAD.....	1
43	PFFZZ	5330000342316	05262	1-069	.SEAL, PLAIN.....	3
44	PFFZZ	2520010625267	11083	8J9223	.COVER.....	3
45	PFFZZ	5330010625263	11083	8J5963	.SEAL, PLAIN ENCASED.....	3
46	PFFZZ	5306004238194	11083	1A2029	.BOLT, MACHINE.....	6

WP 0002 00		TM5-3805-248-23P				
(1)	(2)	(3)	(4)	(5)	(6)	(7)
ITEM	SMR			PART		
NO	CODE	NSN	CAGEC	NUMBER	DESCRIPTION AND USABLE ON CODES(UOC)	QTY
47	PFFZZ	5365010360010	11083	9S8004	.PLUG,MACHINE THREAD.....	1
48	PFFZZ	5331008013354	25184	906-737-70	.O-RING.....	1
49	PFFZZ	5330004984559	11083	5K0216	.SEAL.....	3
50	PFFZZ	5310011845419	11083	9J5618	.WASHER, SHOULDERED.....	1
51	XDFZZ		11083	9J5622	.SPRING, HELICAL, COMP.....	1
52	XDFZZ		11083	9J5620	.BUSHING, SLEEVE.....	1
53	PFFZZ	5331003396224	11083	5F7054	.O-RING.....	2
54	XDFZZ		11083	9J5619	.BUSHING, SLEEVE.....	1
55	PFFZZ	5365011840951	11083	9J7913	.SPACER, SLEEVE.....	1
56	XDFZZ		11083	9T8077	.DETENT, EJECTOR.....	1
57	PAFZZ	4820010639034	11083	8J2085	.POPPET.....	1
58	PAFZZ	5360010625256	11083	8J2086	.SPRING.....	1
59	PFFZZ	5305011852205	11083	6V6234	.SETSCREW.....	1
60	PFFZZ	5325008042769	96906	MS16625-1156	.RING, RETAINING.....	4
61	PFFZZ	2520010639035	11083	8J4455	.BALL.....	8
62	PFFZZ	2520010625259	11083	8J4456	.RETAINER.....	2
63	XDFZZ		11083	8J4454	.RING.....	2
64	XDFZZ		11083	9J6442	.SPRING, HELICAL, COMP.....	2
65	PFFZZ	4210011844452	11083	8J8660	.HOUSING EJECTOR.....	2
66	PFFZZ	5306011037039	11083	1T0720	.BOLT, MACHINE.....	6
67	PFFZZ	5331001675174	81349	M83248/2-910	.O-RING.....	2
68	PFFZZ	5365011367650	19207	11627748-27	.PLUG, MACHINE THREAD.....	1
69	PAFZZ	5310011845967	11083	7K2558	.WASHER, FLAT.....	1
70	PFFZZ	2530009494505	11083	3S7005	.RING.....	2
71	XDFZZ		11083	8J4457	.RETAINER.....	1
72	PAFZZ	5360011854947	11083	9J6441	.SPRING, HELICAL, COMP.....	1
73	PAFZZ	5340011843673	11083	8J9224	.SEAT, HELICAL COMPRE.....	1
74	PFFZZ	5310010625262	11083	8J4463	.WASHER.....	1
75	PAFZZ	5360011846063	11083	8J2097	.SPRING, HELICAL, COMP.....	1
76	PAFZZ	5360011843661	11083	8J9422	.SPRING, HELICAL, COMP.....	1
77	PFFZZ	5340011889738	11083	8J9225	.SEAT, HELICAL COMPRE.....	1
78	XDFZZ		11083	7M8433	.WASHER, FLAT.....	2
79	PFFZZ	2520010625268	11083	8J9226	.HOUSING.....	1
80	PFFZF	4820011856706	11083	8J8655	.VALVE, AIR CONTROL.....	1
81	PFFZZ	5306002264827	80204	B1821BH031C100N	.BOLT, MACHINE.....	2
82	PFFZZ	5310004079566	96906	MS35338-45	.WASHER, LOCK.....	2
83	PFFZZ	5340011842049	11083	8J8656	.COVER, ACCESS.....	1
84	PFFZZ	5331003934054	11083	3D2992	.O-RING.....	1
85	PFFZZ	5331003106575	11083	6F6672	.O-RING.....	1
86	PFFZZ	5330011838773	11083	7J7320	.RETAINER, PACKING.....	1
87	XDFZZ		11083	8J9210	.PISTON, LINEAR ACTUA.....	1
88	PFFZZ	3120011857296	11083	8J8658	.BEARING, SLEEVE.....	1
89	PFFZZ	5310011842005	11083	8J8659	.WASHER, SPLIT.....	1
90	PFFZZ	5330002851332	24446	DL4W297A173	.SEAL, PLAIN ENCASED.....	1
91	XAFZZ		11083	8J8661	.BODY.....	1
92	PFFZZ	3830011830035	11083	9J7914	.VALVE ASSEMBLY, DIRE.....	1
93	XAFZZ		11083	8J8816	.BODY.....	1
94	XAFZZ		11083	9J5616	.STEM.....	1
95	PFFZZ	5365011973330	11083	9J7810	.SPACER, SLEEVE.....	3
96	XAFZZ		11083	8J9221	.STEM.....	1
97	XAFZZ		11083	8J9220	.STEM.....	1
98	XAFZZ		11083	8J4472	.SEAT.....	1

WP 0002 00			TM5-3805-248-23P		(6)	(7)
(1)	(2)	(3)	(4)	(5)		
ITEM	SMR			PART		
NO	CODE	NSN	CAGEC	NUMBER	DESCRIPTION AND USABLE ON CODES(UOC)	QTY
99	PFFZZ	5331001675173	81349	M83248-2-908	..O-RING.....	2
100	PFFZZ	5365010318183	19207	11621436-3	..PLUG,MACHINE THREAD.....	2
101	PFFZZ	5330010648247	11083	6J3134	.SEAL.....	1

END OF FIGURE

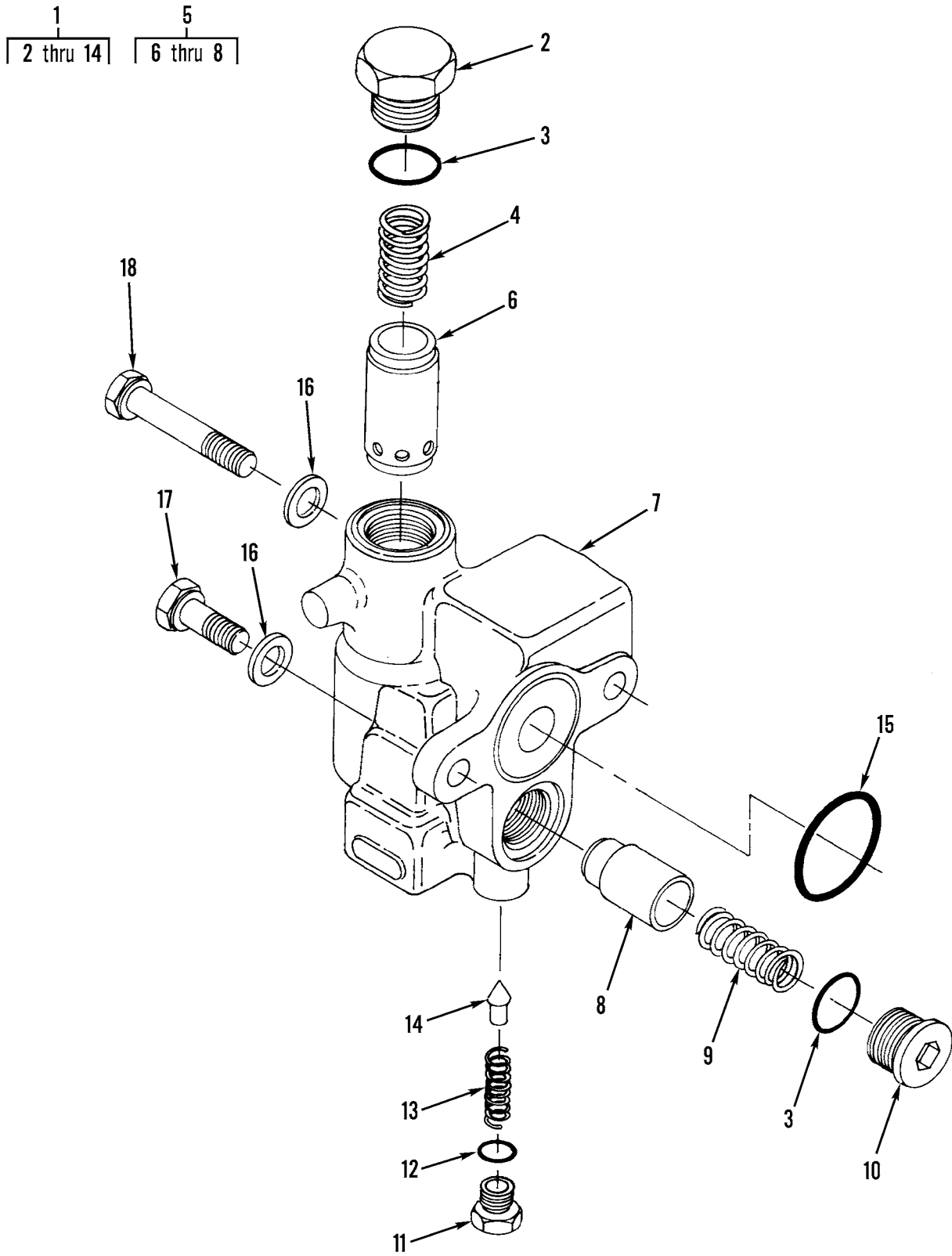

Figure 209. Bowl Lift Left Hand Check Valve Assembly

WP 0002 00		TM5-3805-248-23P				(7)
(1)	(2)	(3)	(4)	(5)	(6)	(7)
ITEM	SMR		PART			
NO	CODE	NSN	CAGEC	NUMBER	DESCRIPTION AND USABLE ON CODES(UOC)	QTY
GROUP 2402: HYDRAULIC CONTROL VALVE FIG. 209 BOWL LIFT LEFT HAND CHECK VALVE ASSEMBLY						
1	XDFFF		11083	4T0366	PARTS KIT,LINEAR DI.....	1
2	PFFZZ	5365011951493	11083	8J8559	.PLUG,MACHINE THREAD.....	1
3	PFFZZ	5330009309407	11083	7M8485	.SEAL,ADAPTER,MOTOR.....	2
4	PFFZZ	5365011661573	11083	5M7883	.SPRING,HELICAL,COMP.....	1
5	PFFFF		11083	1328617	.VALVE GROUP, BASIC.....	1
6	XAFZZ		11083	8J8561	..VALVE.....	1
7	XAFZZ		11083	8J8558	..BODY.....	1
8	XDFZZ		11083	8J8560	..VALVE,LINES GROUP.....	1
9	PFFZZ	5360011210610	11083	5B6578	.SPRING,HELICAL,COMP.....	1
10	PFFZZ	5365011661573	18925	16HP5N	.PLUG,MACHINE THREAD.....	1
11	PFFZZ	2520010534752	11083	9S4684	.PLUG.....	1
12	PFFZZ	5331008013354	25184	906-737-70	.O-RING.....	1
13	PFFZZ	5360010537326	11083	2S2596	.SPRING.....	1
14	PFFZZ	4820009237042	11083	1J8497	.VALVE.....	1
15	PFFZZ	5331009145820	11083	4J0527	O-RING.....	1
16	PFFZZ	5310010954631	11083	5P8247	WASHER,FLAT.....	2
17	PFFZZ	5305007247222	80204	B1821BH063C200N	SCREW,CAP,HEXAGON H.....	1
18	PFOZZ	5305007247225	80204	B1821BH063C275N	SCREW,CAP,HEXAGON H.....	1

END OF FIGURE

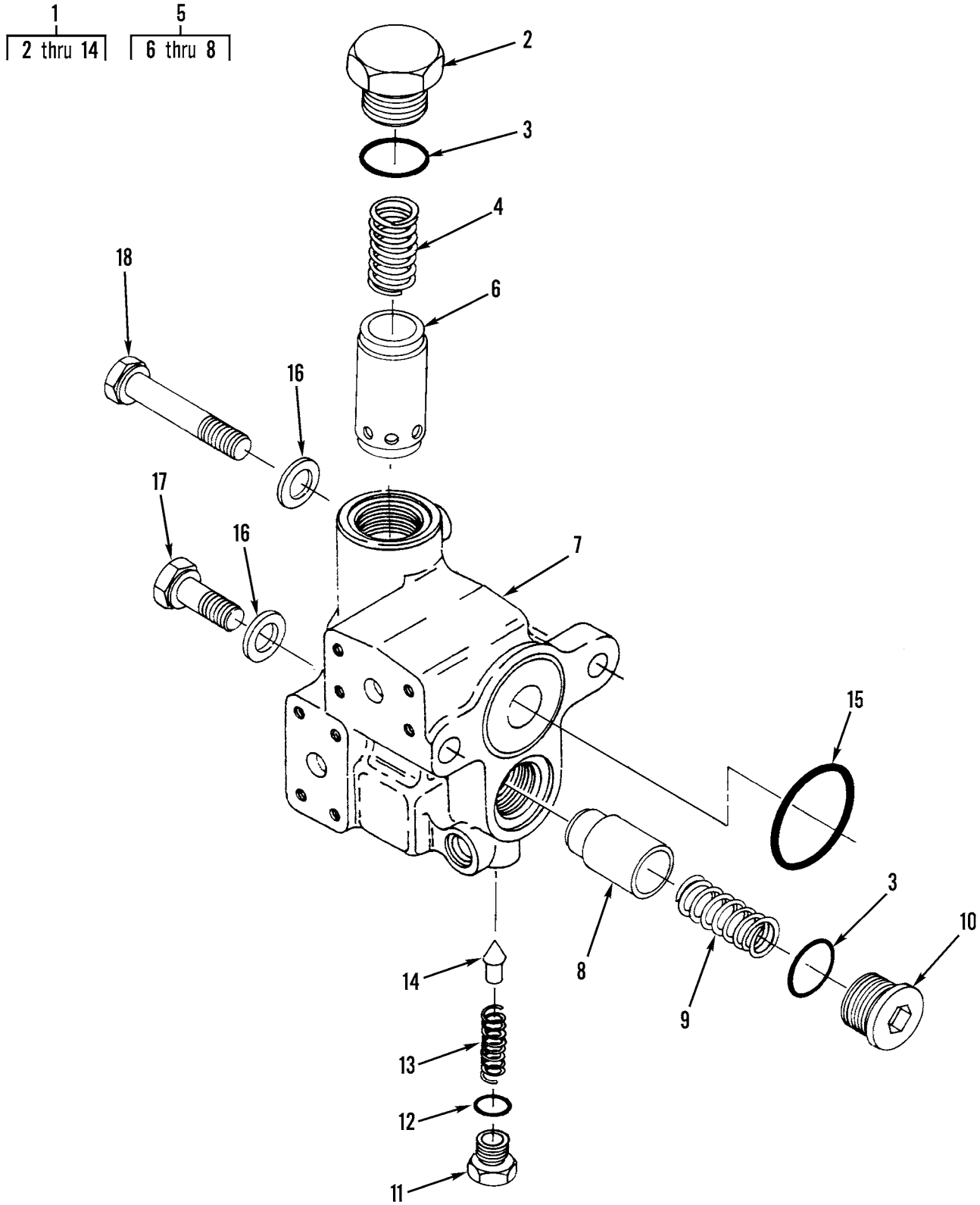

Figure 210. Bowl Lift Right Hand Check Valve Assembly



WP 0002 00			TM5-3805-248-23P			
(1)	(2)	(3)	(4)	(5)	(6)	(7)
ITEM	SMR			PART		
NO	CODE	NSN	CAGEC	NUMBER	DESCRIPTION AND USABLE ON CODES(UOC)	QTY
GROUP 2402: HYDRAULIC CONTROL VALVE FIG. 210 BOWL LIFT RIGHT HAND CHECK VALVE ASSEMBLY						
1	AFFFZ	4820011844346	11083	4T0367	PARTS KIT,LINEAR DI.....	1
2	PFFZZ	5365011951493	11083	8J8559	.PLUG,MACHINE THREAD.....	1
3	PFFZZ	5330009309407	11083	7M8485	.SEAL,ADAPTER,MOTOR.....	2
4	PFFZZ	5365011661573	11083	5M7883	.PLUG,MACHINE THREAD.....	1
5	PFFFF		11083	1328618	.VALVE GROUP, BASIC.....	1
6	XAFZZ		11083	8J8561	..VALVE.....	1
7	XAFZZ		11083	8J8557	..BODY.....	1
8	XDFZZ		11083	8J8560	..VALVE,LINES GROUP.....	1
9	PFFZZ	5360011210610	11083	5B6578	.SPRING,HELICAL,COMP.....	1
10	PFFZZ	5365011661573	18925	16HP5N	.PLUG,MACHINE THREAD.....	1
11	PFFZZ	2520010534752	11083	9S4684	.PLUG.....	1
12	PFFZZ	5331008013354	25184	906-737-70	.O-RING.....	1
13	PFFZZ	5360010537326	11083	2S2596	.SPRING.....	1
14	PFFZZ	4820009237042	11083	1J8497	.VALVE.....	1
15	PFFZZ	5331009145820	11083	4J0527	O-RING.....	1
16	PFFZZ	5310010954631	11083	5P8247	WASHER,FLAT.....	2
17	PFFZZ	5305007247248	80204	B1821BH063C375N	SCREW,CAP,HEXAGON H.....	1
18	PFFZZ	5305007247222	80204	B1821BH063C200N	SCREW,CAP,HEXAGON H.....	1

END OF FIGURE

1  
| 2 thru 15 |

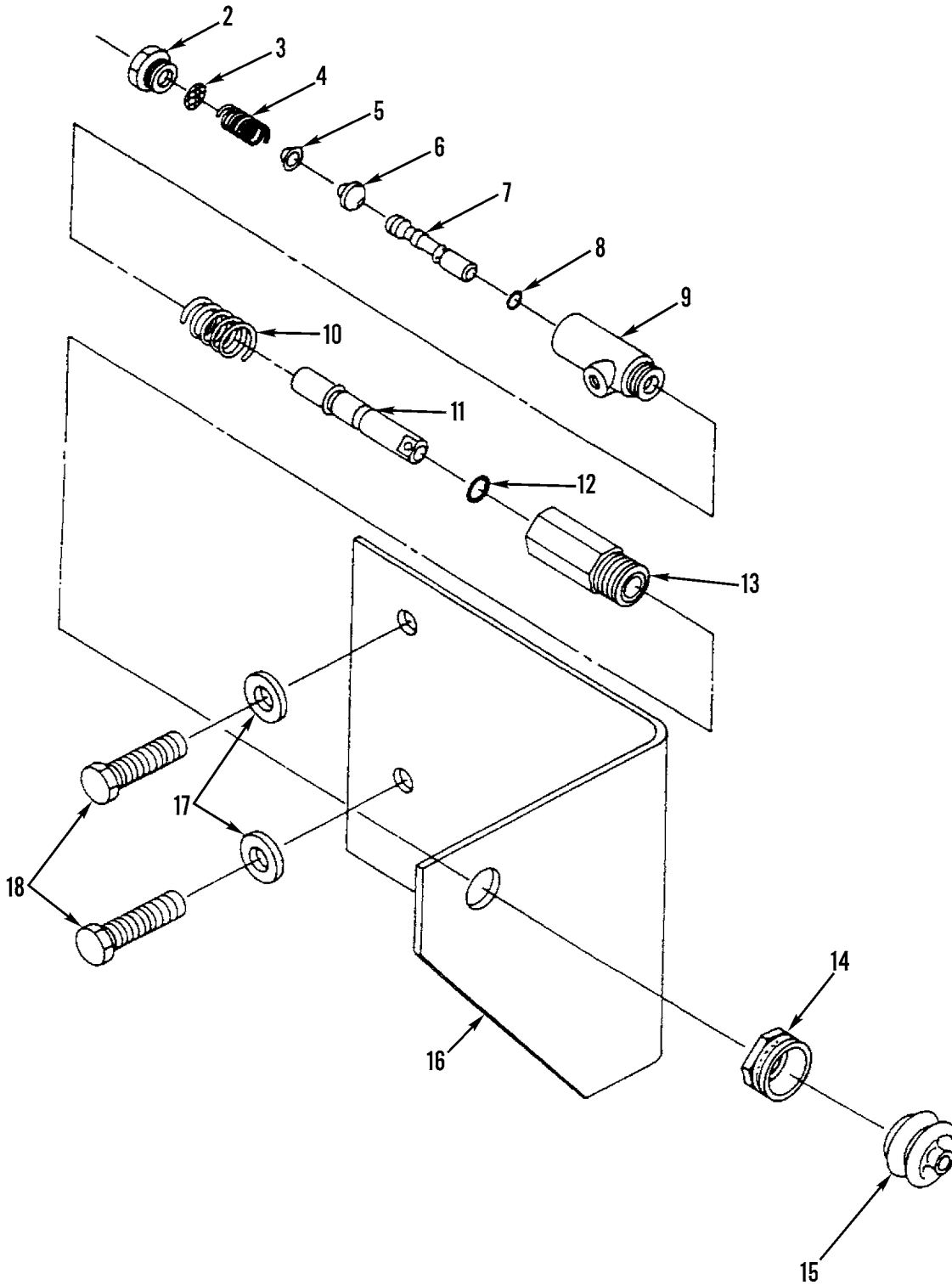

Figure 211. Apron Control Valve Assembly

WP 0002 00			TM5-3805-248-23P			
(1)	(2)	(3)	(4)	(5)	(6)	(7)
ITEM	SMR			PART		
NO	CODE	NSN	CAGEC	NUMBER	DESCRIPTION AND USABLE ON CODES(UOC)	QTY
GROUP 2402: HYDRAULIC CONTROL VALVE FIG. 211 APRON CONTROL VALVE ASSEMBLY						
1	PFFZF	4820011868705	06853	277786	VALVE, FLOW CONTROL.....	1
2	XAFZZ	4730011549704	06853	238662	.ADAPTER, STRAIGHT, PI.....	1
3	XAFZZ	2540011548134	06853	212668	.STRAINER ELEMENT, SE.....	1
4	XAFZZ	5360010870080	06853	249146	.SPRING, HELICAL, COMP.....	1
5	XAFZZ	5360010867717	06853	238687	.SPRING SEAT.....	1
6	XAFZZ	2590010832507	06853	238686	.INLET VALVE.....	1
7	XAFZZ	4820011493783	06853	239515	.STEM, FLUID VALVE.....	1
8	PFFZZ	5331009528007	11083	6H9691	.O-RING.....	1
9	XAFZZ	2520011449236	06853	239513	.BODY, VALVE, TRANSMIS.....	1
10	XDFZZ		06853	242462	.SPRING, HELICAL, COMP.....	1
11	XDFZZ		06853	242460	.PLUNGER, VALVE.....	1
12	PFFZZ	5331009206924	11083	1H1023	.O-RING.....	1
13	XDFZZ		06853	242461	.COUPLING, TUBE.....	1
14	XAFZZ	5310010692734	06853	241837	.NUT, PLAIN, HEXAGON.....	1
15	PFFZZ	2530007135633	11083	2D5986	.BOOT, VEHICULAR COMP.....	1
16	XBFZZ	5340011878669	11083	6G2482	BRACKET, ANGLE.....	1
17	PAFZZ	5310008095997	96906	MS27183-17	WASHER, FLAT.....	2
18	PAFZZ	5305012331397	03038	LP62W083H18	SCREW, CAP, SOCKET HE.....	2

END OF FIGURE

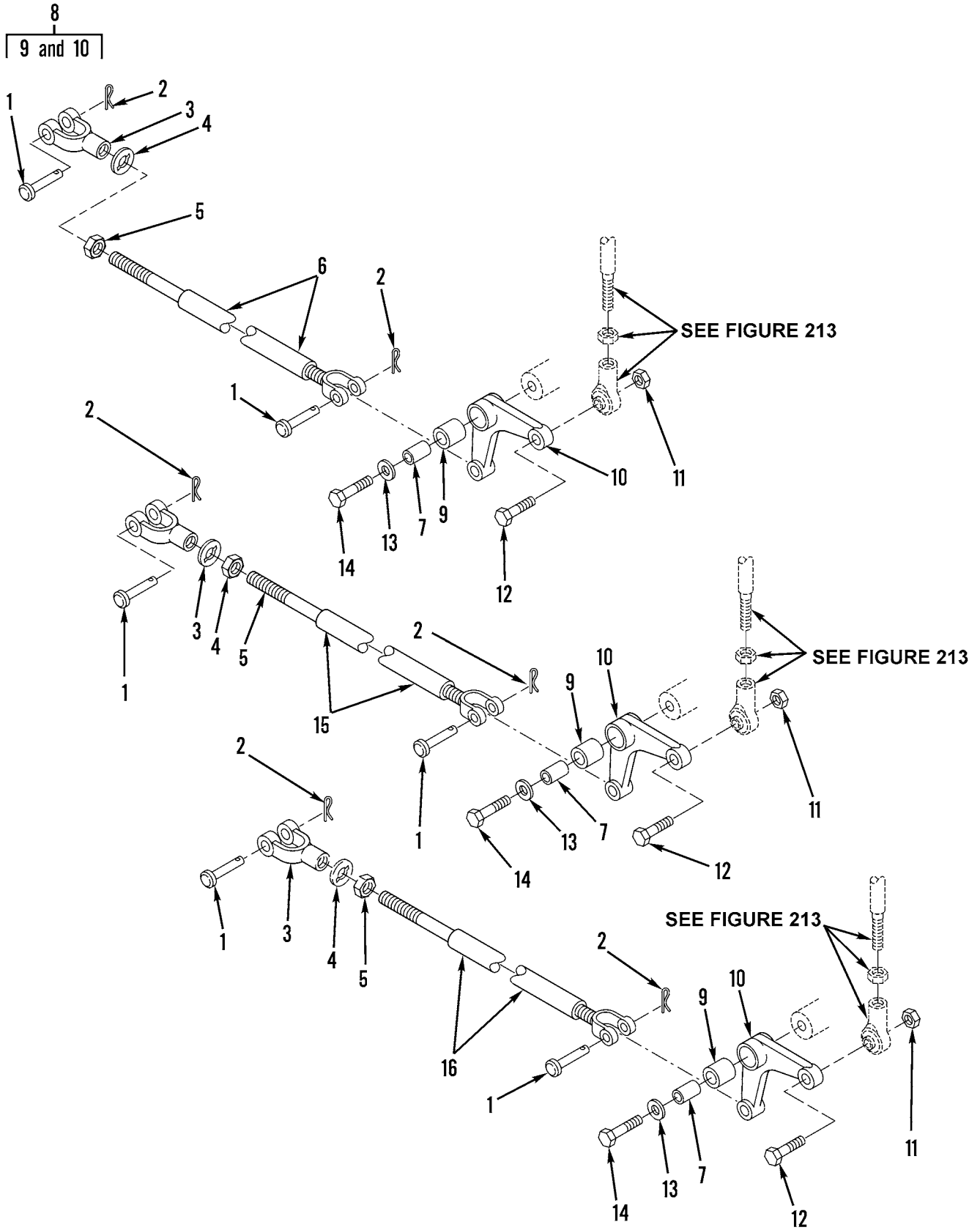

Figure 212. Scraper Hydraulic Controls

WP 0002 00			TM5-3805-248-23P			
(1)	(2)	(3)	(4)	(5)	(6)	(7)
ITEM	SMR			PART		
NO	CODE	NSN	CAGEC	NUMBER	DESCRIPTION AND USABLE ON CODES(UOC)	QTY
GROUP 2403: HYDRAULIC CONTROL LEVERS AND LINKAGE FIG. 212 SCRAPER HYDRAULIC CONTROLS						
1	PFFZZ	5315006192962	11083	1J4384	PIN, STRAIGHT, HEADED.....	6
2	PFFZZ	5315008395821	80205	MS24665-351	PIN, COTTER.....	6
3	PFFZZ	5340012067674	11083	6V3256	CLEVIS, ROD END.....	3
4	PFFZZ	5310011845959	11083	6G6875	WASHER, KEY.....	3
5	PFFZZ	5310008807745	96906	MS51968-11	NUT, PLAIN, HEXAGON.....	3
6	PFFZZ	5340011847827	11083	5T2661	CLEVIS, ROD END.....	1
7	PFFZZ	5365012194237	11083	2G7859	SPACER, SLEEVE.....	3
8	PFFZF	3040011840463	11083	6G5054	LEVER ASSEMBLY.....	3
9	PFFZZ	5365010625193	11083	1K6649	.BUSHING.....	1
10	PFFZZ	3040011873324	11083	8D8079	.BELL CRANK.....	1
11	PFFZZ	5310014297859	11083	6V8801	NUT, PLAIN, HEXAGON.....	3
12	PFFZZ	5306011565437	80204	B1821BH038C175L	BOLT, MACHINE.....	3
13	PFFZZ	5310008094061	96906	MS27183-15	WASHER, FLAT.....	3
14	PFFZZ	5306011857076	11083	5P8864	BOLT, SELF-LOCKING.....	3
15	PFFZZ	5340011865681	11083	5T2662	CLEVIS, ROD END.....	1
16	PFFZZ	5340011847828	11083	5T2660	CLEVIS, ROD END.....	1

END OF FIGURE

- 11
- 12 and 13
- 15
- 16 and 17
- 31
- 32 and 33

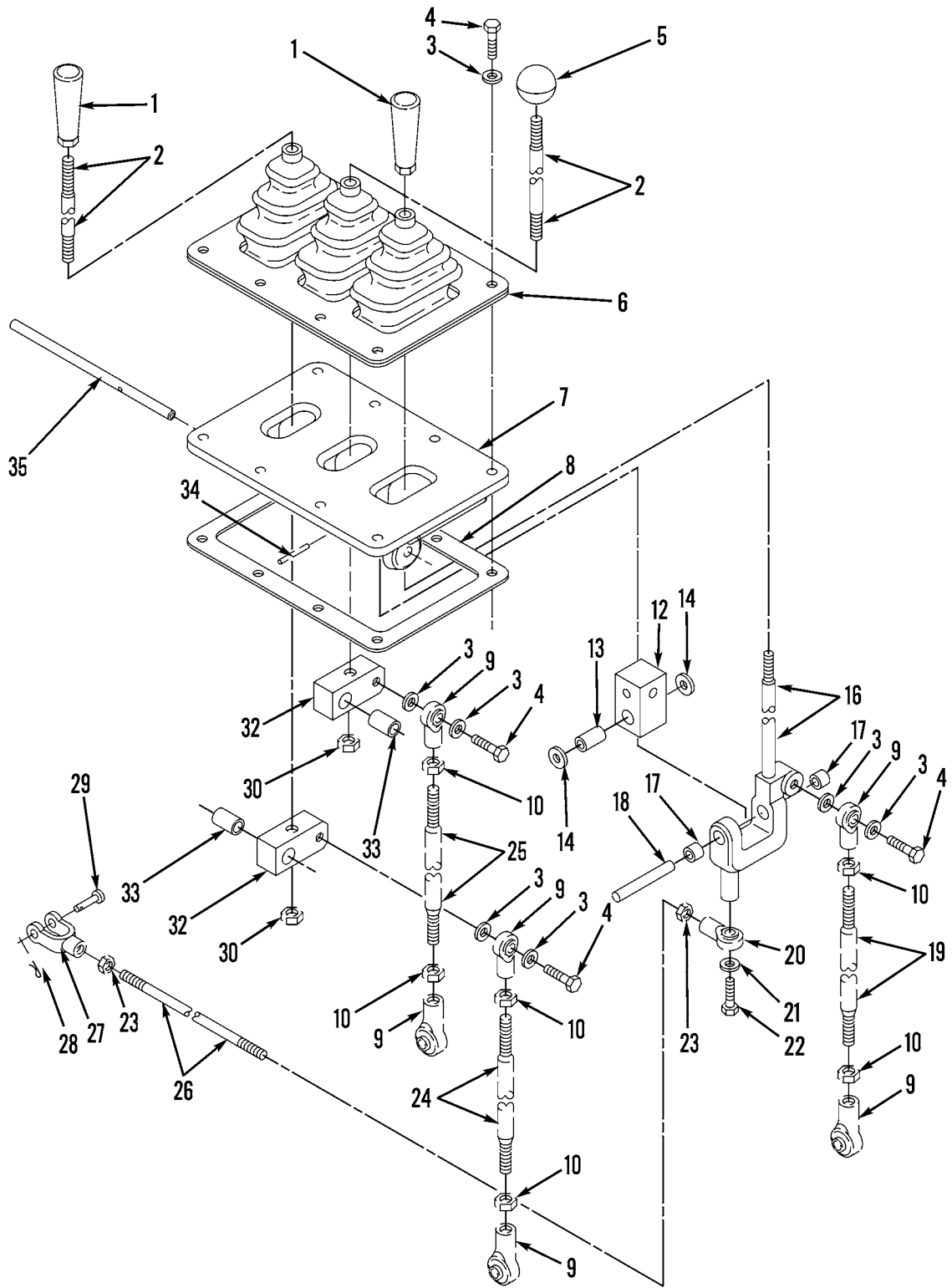

Figure 213. Scraper Hydraulic Controls

WP 0002 00 TM5-3805-248-23P  
 (1) (2) (3) (4) (5) (6) (7)  
 ITEM SMR PART  
 NO CODE NSN CAGEC NUMBER DESCRIPTION AND USABLE ON CODES(UOC) QTY

GROUP 2403: HYDRAULIC CONTROL LEVERS  
 AND LINKAGE  
 FIG. 213 SCRAPER HYDRAULIC CONTROLS

1	PFFZZ	2520003627883	11083	0L0829	HANDLE, CLUTCH LEVER.....	2
2	XDFZZ		11083	8D8056	ROD.....	2
3	PFFZZ	5310001174788	11083	5M2894	WASHER, FLAT.....	14
4	PFFZZ	5306011128681	80204	B1821BH038C125L	BOLT, SELF-LOCKING.....	11
5	PFFZZ	5355003713370	11083	2A1736	KNOB.....	1
6	XDFZZ		11083	9D2851	BOOT.....	1
7	PFFZZ	2520010626027	11083	8D6022	SUPPORT.....	1
8	PFFZZ	5330010626270	11083	8D6044	GASKET.....	1
9	PFFZZ	2910010588075	11083	4D4064	ROD END.....	6
10	PFFZZ	5310009752075	96906	MS35691-21	NUT, PLAIN, HEXAGON.....	6
11	PFFZF	3040011842277	11083	9D8478	CONNECTING LINK, RIG.....	1
12	XAFZZ	3040011844681	11083	9D2517	.CONNECTING LINK, RIG.....	1
13	PFFZZ	3110010625239	11083	8D8058	.BEARING.....	1
14	PFFZZ	5310011804792	11083	2R0386	WASHER, FLAT.....	2
15	PFFZF	3040011842277	11083	9D8478	CONNECTING LINK, RIG.....	1
16	PAFZZ	3040011840462	11083	9D2579	.LEVER ASSEMBLY.....	1
17	PFFZZ	3120011857295	11083	9D2578	.BEARING, SLEEVE.....	2
18	PFFZZ	3040011844319	11083	9D2541	SHAFT, STRAIGHT.....	1
19	PFFZZ	2520010643772	11083	8D8065	ROD.....	1
20	PFFZZ	2520010660510	11083	6L7751	ROD, END.....	1
21	PFFZZ	5310008238804	96906	MS27183-9	WASHER, FLAT.....	1
22	XDFZZ		96906	MS51849-97	SCREW, MACHINE.....	1
23	PFFZZ	5310006602649	96906	MS35690-424	NUT, PLAIN, HEXAGON.....	2
24	XDFZZ		11083	8D8061	ROD.....	1
25	PFFZZ	2520010626046	11083	8D8063	ROD.....	1
26	PFFZZ	5307011854756	11083	7L7798	STUD, PLAIN.....	1
27	PFFZZ	5340011808836	11083	2M4036	CLEVIS, ROD END.....	1
28	PFFZZ	5315008392326	80205	MS24665-281	PIN, COTTER.....	1
29	PFFZZ	5315010990059	11083	4J5325	PIN, STRAIGHT, HEADED.....	1
30	PFFZZ	5310008913405	96906	MS35691-54	NUT, PLAIN, HEXAGON.....	2
31	XDFFF		11083	8D8089	LINK ASSY.....	2
32	PAFZZ	3040011854462	11083	8D8059	.CONNECTING LINK, RIG.....	1
33	PFFZZ	3110010625239	11083	8D8058	.BEARING.....	1
34	PAFZZ	5315010625195	11083	2K8467	PIN.....	2
35	PFFZZ	5315010642068	11083	8D8057	PIN.....	1

END OF FIGURE

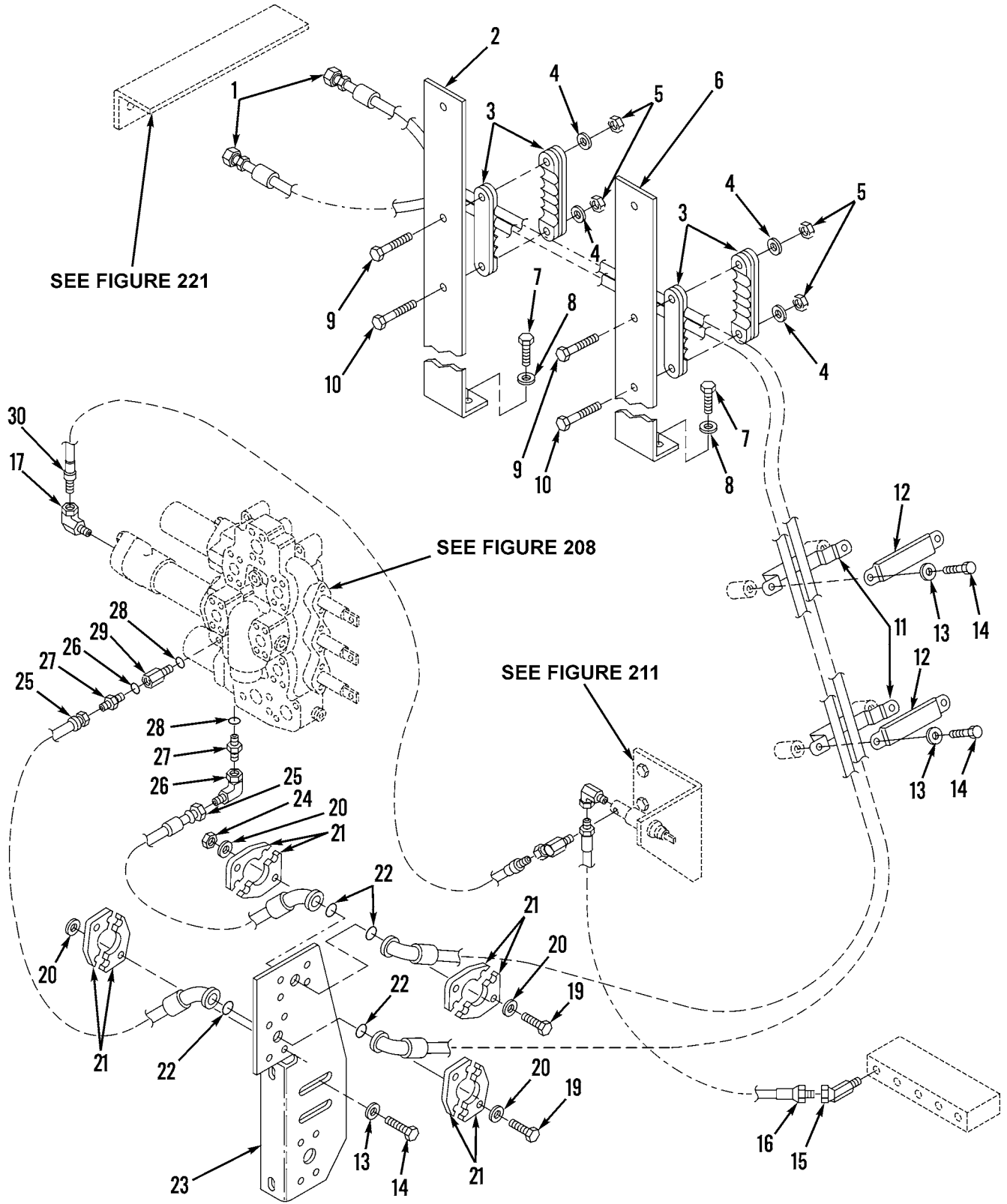
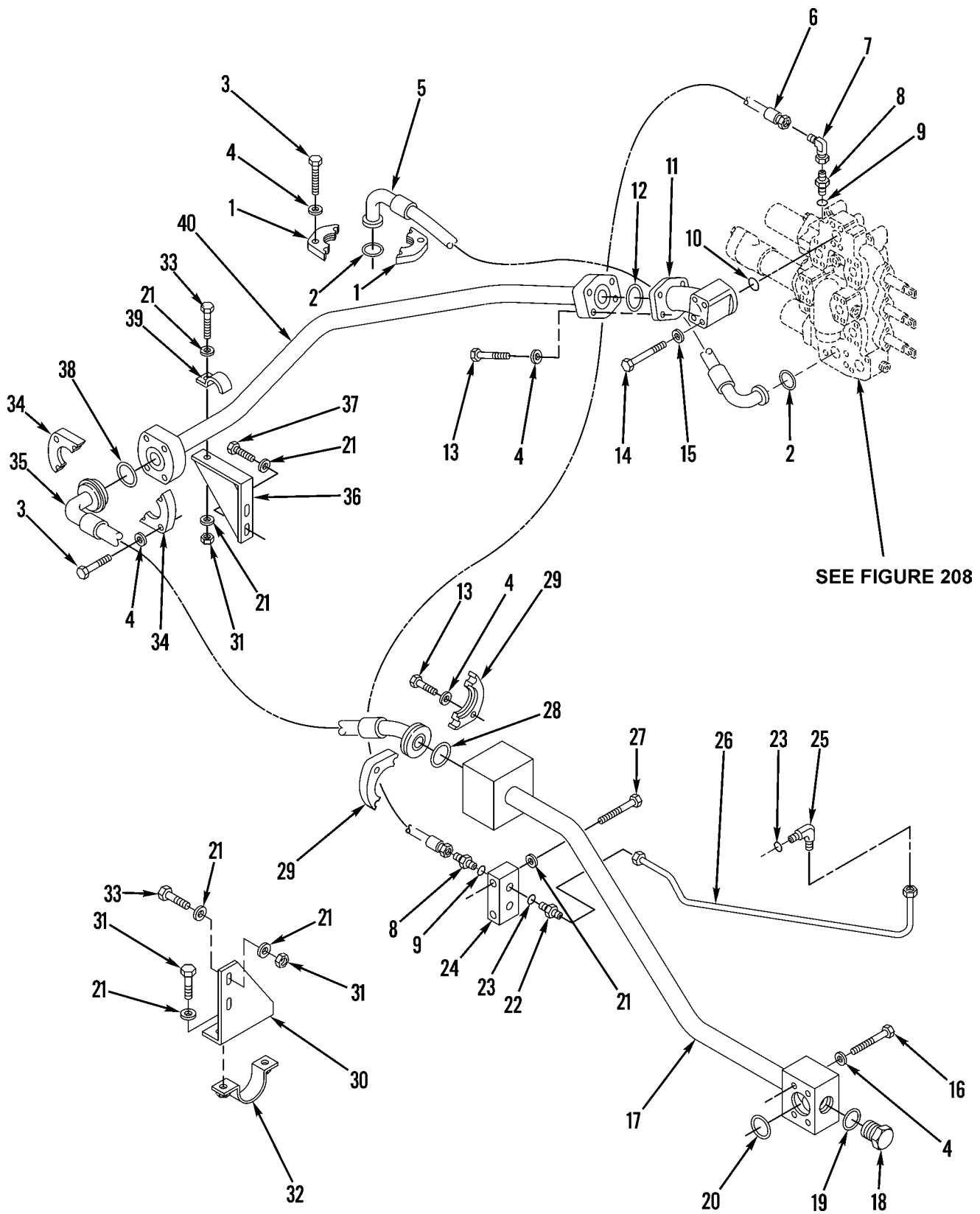

Figure 214. Hydraulic Control Lines and Fittings



WP 0002 00		TM5-3805-248-23P				
(1)	(2)	(3)	(4)	(5)	(6)	(7)
ITEM	SMR			PART		
NO	CODE	NSN	CAGEC	NUMBER	DESCRIPTION AND USABLE ON CODES(UOC)	QTY
GROUP 2406: HYDRAULIC LINES AND FITTINGS						
FIG. 214 HYDRAULIC CONTROL LINES AND FITTINGS						
1	PFOZZ	5306011867136	11083	6K0138	BOLT, SELF-LOCKING.....	4
1	PFOZZ	4720011842091	11083	6G2446	HOSE ASSEMBLY, NONME.....	2
2	PFOZZ	5340011799511	11083	2G2709	BRACKET, ANGLE.....	1
3	PFOZZ	5342011845486	11083	7D9152	CLAMPBLOCK.....	4
4	PFOZZ	5310008095997	96906	MS27183-17	WASHER, FLAT.....	4
5	PFOZZ	5310000443339	19207	443339	NUT, SELF-LOCKING, HE.....	4
6	PFOZZ	5340011799510	11083	2G2711	BRACKET, ANGLE.....	1
7	PFOZZ	5306011867136	11083	6K0138	BOLT, SELF-LOCKING.....	4
8	PFOZZ	5310008238803	96906	MS27183-21	WASHER, FLAT.....	4
9	PFOZZ	5305000712076	80204	B1821BH050C325N	SCREW, CAP, HEXAGON H.....	2
10	PFOZZ	5305000712074	80204	B1821BH050C275N	SCREW, CAP, HEXAGON H.....	2
11	PFOZZ	2510010625947	11083	6D8099	CLAMP.....	2
12	XDOZZ		11083	6D7114	STRAP.....	2
13	PFOZZ	5310001174788	11083	5M2894	WASHER, FLAT.....	6
14	PFOZZ	5306011140963	80204	B1821BH038C100L	BOLT, MACHINE.....	6
15	PFOZZ	4730010589095	11083	3D7587	ELBOW, PIPE.....	1
16	PFOZZ	4720010659066	11083	3D8935	HOSE ASSEMBLY, NONME.....	1
17	PFOZZ	4730002892370	11083	5H4778	ELBOW, PIPE.....	2
18	PFOZZ	4730010589134	11083	4S7606	ELBOW, PIPE.....	1
19	PFOZZ	5306002264832	80204	B1821BH031C175N	BOLT, MACHINE.....	8
20	PFOZZ	5310000814219	96906	MS27183-12	WASHER, FLAT.....	16
21	PFOZZ	5342000079934	11083	1P4574	FLANGE, HALF.....	8
22	PFOZZ	5331011270971	81349	M83248/2-210	O-RING.....	4
23	PFOZZ		11083	9D5251	BRACKET, ANGLE.....	1
24	PFOZZ	5310008044806	23040	33797S36	NUT, PLAIN, HEXAGON.....	8
25	PFOZZ	4720010627730	11083	9D5454	HOSE ASSEMBLY, NONME.....	2
26	PFOZZ	4730010638263	11083	8M547	ELBOW.....	1
27	PFOZZ	3805010532703	11083	8M0506	CONNECTOR.....	2
28	PFFZZ	5331008013354	25184	906-737-70	O-RING.....	3
29	PAOZZ	4730011842083	11083	6D5621	ADAPTER, STRAIGHT, TU.....	1
30	PFOZZ	4720010659078	11083	7D7767	HOSE.....	1

END OF FIGURE



SEE FIGURE 208

Figure 215. Hydraulic Control Lines and Fittings

WP 0002 00		TM5-3805-248-23P				
(1)	(2)	(3)	(4)	(5)	(6)	(7)
ITEM NO	SMR CODE	NSN	CAGEC	PART NUMBER	DESCRIPTION AND USABLE ON CODES(UOC)	QTY
GROUP 2406: HYDRAULIC LINES AND FITTINGS						
FIG. 215 HYDRAULIC CONTROL LINES AND FITTINGS						
1	PFOZZ	5340010600309	11083	1P4579	FLANGE.....	2
2	PFOZZ	5331009145846	11083	4J0524	O-RING.....	2
3	PFOZZ	5305000712069	80204	B1821BH050C150N	SCREW,CAP,HEXAGON H.....	8
4	PFOZZ	5310008095997	96906	MS27183-17	WASHER,FLAT.....	20
5	PFOZZ	4720011844225	11083	6G0558	HOSE ASSEMBLY,NONME.....	1
6	PFOZZ	4720010627720	11083	0315943	HOSE ASSEMBLY,NONME.....	1
7	PFOZZ	4730010518745	11083	6K9194	ELBOW,TUBE.....	1
8	PFOZZ	4730004919576	96906	MS51525-A6	ADAPTER,STRAIGHT,TU.....	2
9	PFOZZ	5331008013354	25184	906-737-70	O-RING.....	2
10	PFOZZ	5331010648275	11083	2D0598	O-RING.....	1
11	PAOZZ	4730010630663	11083	9D3625	ADAPTER.....	1
12	PFOZZ	5330010532691	11083	1P3707	PACKING,PREFORMED.....	1
13	PFOZZ	5305000712070	80204	B1821BH050C175N	SCREW,CAP,HEXAGON H.....	8
14	PFOZZ	5305009265518	80204	B1821BH044C325N	SCREW,CAP,HEXAGON H.....	4
15	PFOZZ	5310008094061	96906	MS27183-15	WASHER,FLAT.....	4
16	PFOZZ	5306007662182	11083	2B2006	BOLT,MACHINE.....	4
17	PFOZZ	4710011842316	11083	8D8524	TUBE ASSEMBLY,METAL.....	1
18	PFOZZ	5365011028027	11083	9S7583	PLUG,MACHINE THREAD.....	1
19	PFOZZ	5331010886871	81349	M83248/2-932	O-RING.....	1
20	PFOZZ	5331007412096	11083	6H3977	O-RING.....	1
21	PFOZZ	5310001174788	11083	5M2894	WASHER,FLAT.....	10
22	XDOZZ		11083	8M0505	ADAPTER,STRAIGHT,TU.....	1
23	PFOZZ	5331001675173	81349	M83248-2-908	O-RING.....	2
24	PAFZZ	4730011847152	11083	9D0139	CONNECTOR,MULTIPLE.....	1
25	PAOZZ	4730008225609	96906	MS51527A8	ELBOW,TUBE TO BOSS.....	1
26	PFOZZ	4710010625983	11083	9D3691	TUBE ASSEMBLY.....	1
27	PFFZZ	2910003099473	11083	0T0573	CAPSCREW,FUEL PUMP.....	2
28	PFOZZ	5331010301825	02697	2-232-N674-70	O-RING.....	1
29	PFOZZ	2520011769574	11083	1P4584	FLANGE,HALF.....	2
30	PAOZZ	5340011852270	11083	8D8568	BRACKET,ANGLE.....	1
31	PFOZZ	5310014297859	11083	6V8801	NUT,PLAIN,HEXAGON.....	3
32	PFOZZ	5340011843668	11083	9D3531	STRAP,RETAINING.....	1
33	PAOZZ	5306012317378	03038	LP12W066H18	BOLT,SELF-LOCKING.....	5
34	PFOZZ	4730010532692	11083	1P4582	FLANGE.....	2
35	PFOZZ	4720011844222	11083	9D3566	HOSE ASSEMBLY,NONME.....	1
36	PAOZZ	2510010630661	11083	9D3231	BRACKET ASSY.....	1
37	PFOZZ	5306011140963	80204	B1821BH038C100L	BOLT,MACHINE.....	2
38	PFOZZ	5331009145820	11083	4J0527	O-RING.....	1
39	XDOZZ		11083	4D6474	CLAMP.....	1
40	PFFZZ	4710010630660	11083	8D8553	TUBE ASSY.....	1

END OF FIGURE

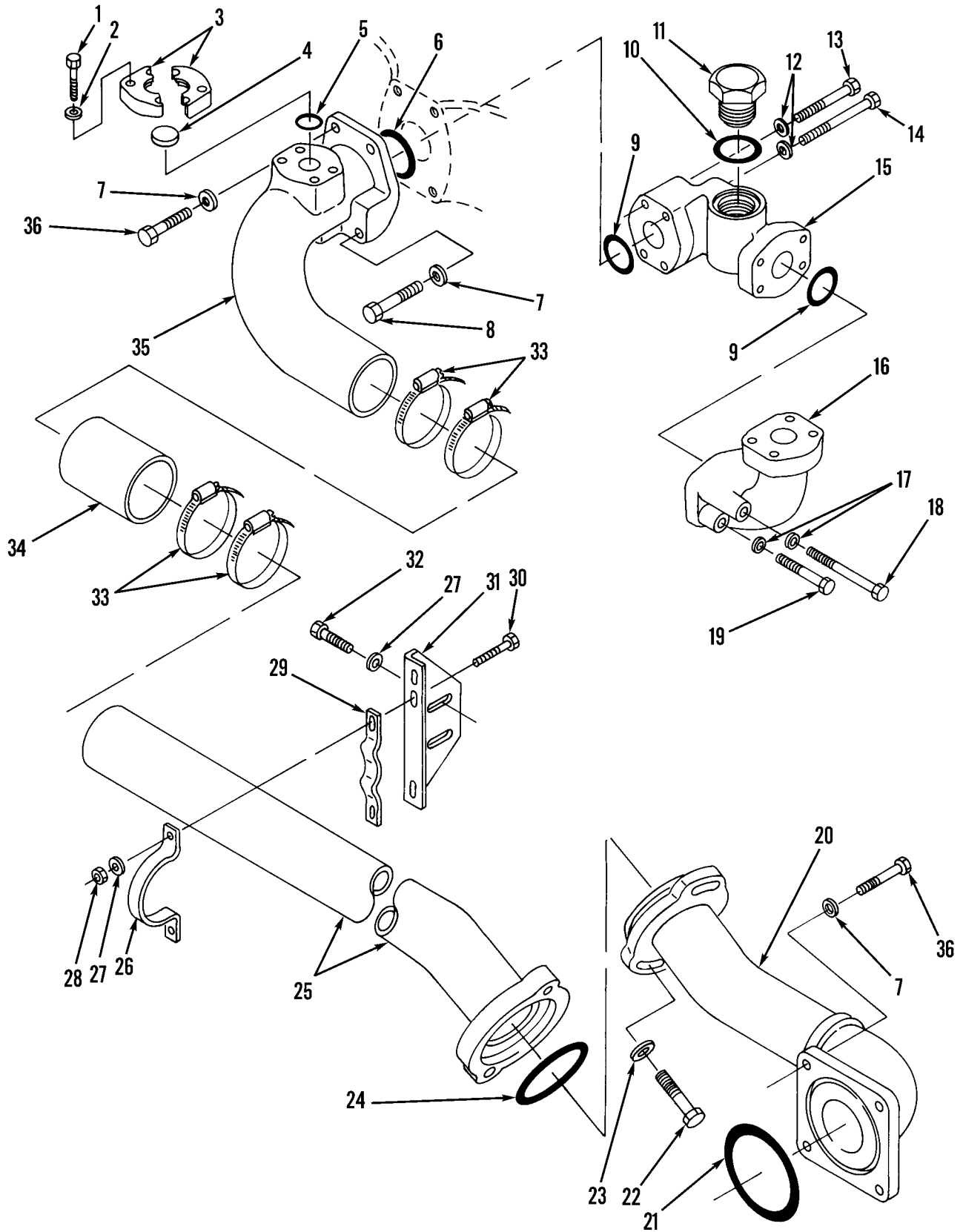

Figure 216. Hydraulic Control Lines and Fittings

WP 0002 00 TM5-3805-248-23P  
 (1) (2) (3) (4) (5) (6) (7)  
 ITEM SMR PART  
 NO CODE NSN CAGEC NUMBER DESCRIPTION AND USABLE ON CODES(UOC) QTY

GROUP 2406: HYDRAULIC LINES AND  
 FITTINGS  
 FIG. 216 HYDRAULIC CONTROL LINES  
 AND FITTINGS

1	PFOZZ	5305000712055	80204	B1821BH044C150N	SCREW,CAP,HEXAGON H.....	4
2	PFOZZ	5310008094061	96906	MS27183-15	WASHER,FLAT.....	4
3	PFOZZ	4730010515257	11083	1P4578	FLANGE,PIPE.....	2
4	PFFZZ	5340011692140	11083	5H4020	COVER,ACCESS.....	1
5	PFOZZ	5331009484063	11083	4J0522	O-RING.....	1
6	PFOZZ	5331008487540	11083	9F7283	O-RING.....	1
7	PFOZZ	5310004317244	11083	2S5658	WASHER,FLAT.....	8
8	PFOZZ	5306004550460	11083	8S9092	BOLT,MACHINE.....	2
9	PFOZZ	5331009145846	11083	4J0524	O-RING.....	2
10	PFOZZ	5331004293542	11083	2S4078	O-RING.....	1
11	PFFZZ	5365004725300	11083	9S6130	PLUG,MACHINE THREAD.....	1
12	PFOZZ	5310008095997	96906	MS27183-17	WASHER,FLAT.....	4
13	PFOZZ	5305000712075	80204	B1821BH050C300N	SCREW,CAP,HEXAGON H.....	2
14	PFFZZ	5305000712079	80204	B1821BH050C400N	SCREW,CAP,HEXAGON H.....	2
15	PAOZZ	4730011805150	11083	2G5342	ELBOW,FLANGE.....	1
16	PAOZZ	4730011842085	11083	6G0584	ELBOW,FLANGE.....	1
17	PFOZZ	5310008095997	96906	MS27183-17	WASHER,FLAT.....	4
18	PFOZZ	5305001397071	96906	MS35307-420	SCREW,CAP,HEXAGON H.....	2
19	PFOZZ	5305000712070	80204	B1821BH050C175N	SCREW,CAP,HEXAGON H.....	2
20	PFOZZ	4710011841215	11083	6G7434	TUBE ASSEMBLY,METAL.....	1
21	PFOZZ	5330010625896	11083	3S1223	SEAL.....	1
22	PFOZZ	5306012361618	80204	B1821BH063C200L	BOLT,SELF-LOCKING.....	2
23	PFOZZ	5310008238803	96906	MS27183-21	WASHER,FLAT.....	2
24	PFOZZ	2940009749492	11083	4F7507	RING SEAL.....	1
25	PFOZZ	4710011850016	11083	6G7432	TUBE ASSEMBLY,METAL.....	1
26	PFOZZ	5340012197442	11083	2G7739	STRAP,RETAINING.....	1
27	PFOZZ	5310001174788	11083	5M2894	WASHER,FLAT.....	6
28	PFOZZ	5310014297859	11083	6V8801	NUT,PLAIN,HEXAGON.....	2
29	PAOZZ	5340012197443	11083	2G7738	STRAP,RETAINING.....	1
30	PFOZZ	5305000712069	80204	B1821BH050C150N	SCREW,CAP,HEXAGON H.....	2
31	PAOZZ	5340011912551	11083	5T0286	BRACKET,ANGLE.....	1
32	PFOZZ	5305001726356	11083	5D0353	SCREW,CAP,HEXAGON H.....	2
33	PFOZZ	4730011844274	11083	5P1717	CLAMP,HOSE.....	4
34	MFOZZ	4720011844251	11083	7X7895-7	HOSE,NONMETALLIC MAKE FROM PN 7X7895.....	1
35	PFFZZ	4730011848488	11083	8D5647	ELBOW,FLANGE TO TUB.....	1
36	PFOZZ	5306012027692	80204	B1821BH063C150L	BOLT,MACHINE.....	6

END OF FIGURE

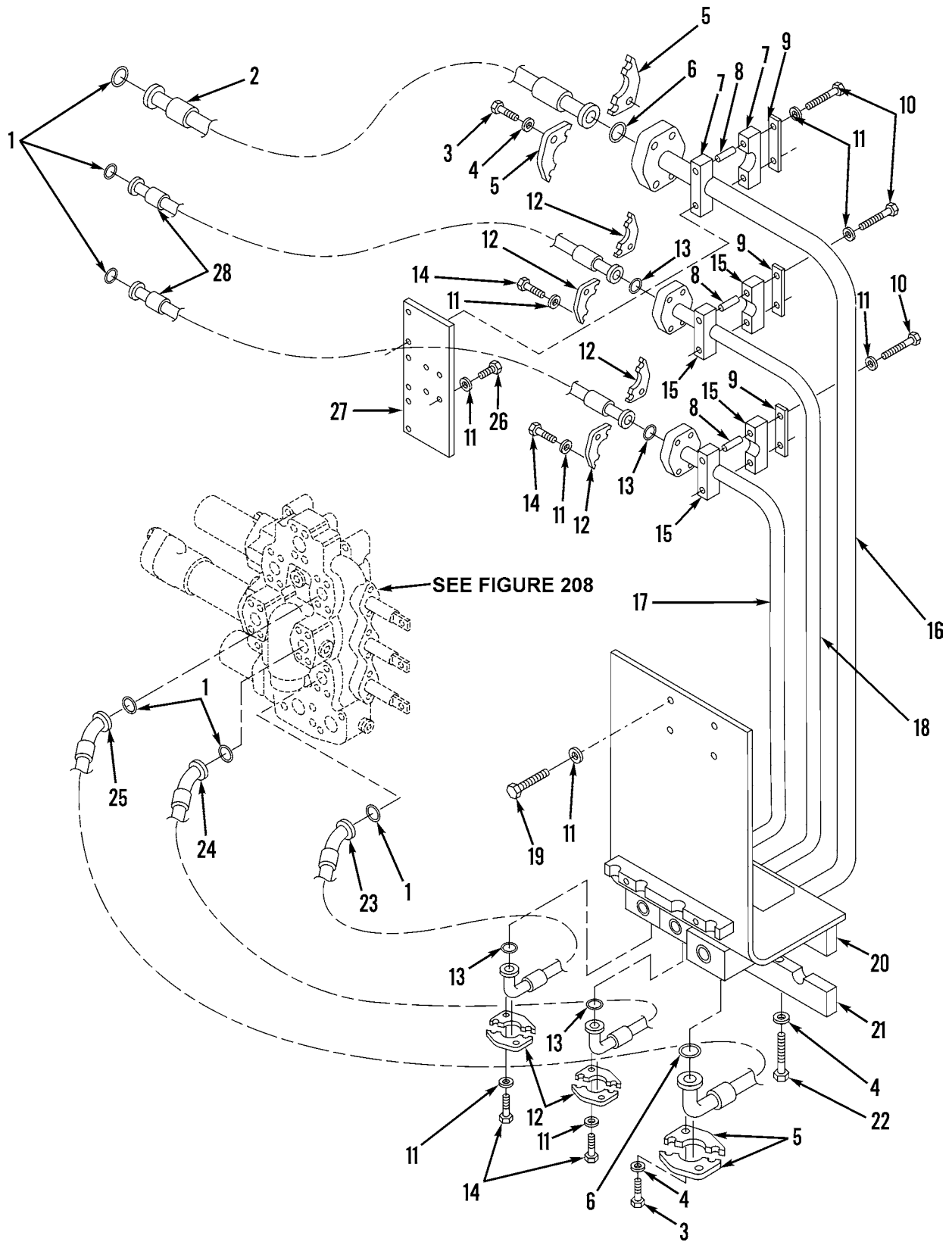

Figure 217. Hydraulic Control Lines and Fittings

WP 0002 00                      TM5-3805-248-23P  
 (1)    (2)    (3)                      (4)                      (5)                      (6)                      (7)  
 ITEM    SMR                      PART  
 NO    CODE    NSN                      CAGEC                      NUMBER                      DESCRIPTION AND USABLE ON CODES(UOC) QTY

GROUP 2406: HYDRAULIC LINES AND  
 FITTINGS  
 FIG. 217 HYDRAULIC CONTROL LINES  
 AND FITTINGS

1	PFOZZ	5331009136144	11083	4J0520	O-RING.....	6
2	PFOZZ	4720011842090	11083	6G2444	HOSE ASSEMBLY, NONME.....	1
3	PFOZZ	5306011279361	11083	0S1585	BOLT, MACHINE.....	8
4	PFOZZ	5310008095997	96906	MS27183-17	WASHER, FLAT.....	10
5	PFOZZ	5340010600309	11083	1P4579	FLANGE.....	4
6	PFOZZ	5331009145846	11083	4J0524	O-RING.....	2
7	XDOZZ		11083	5T1917	CLAMP, BLOCK.....	2
8	PFOZZ	5365011808780	11083	7S2750	SPACER, SLEEVE.....	6
9	PFOZZ	5365010532693	11083	1S1445	SPACER.....	3
10	PFOZZ	5305006882111	80204	B1821BH038C138N	SCREW, CAP, HEXAGON H.....	6
11	PFOZZ	5310001174788	11083	5M2894	WASHER, FLAT.....	30
12	PFOZZ	4730010513134	11083	1P4576	FLANGE, PIPE.....	8
13	PFOZZ	5331010176535	81349	M83248/2-214	O-RING.....	4
14	PFOZZ	5305000712069	80204	B1821BH050C150N	SCREW, CAP, HEXAGON H.....	16
15	PAOZZ	5340012059436	11083	5T1918	CLAMP, BLOCK.....	4
16	PFOZZ	4710011844731	11083	6G2438	TUBE ASSEMBLY, METAL.....	1
17	PFOZZ	4710011842317	11083	6G2442	TUBE ASSEMBLY, METAL.....	1
18	PFOZZ	4710011844728	11083	6G2436	TUBE ASSEMBLY, METAL.....	1
19	PFOZZ	5306006906976	03038	LH90725-59	BOLT, SELF-LOCKING.....	4
20	XBOZZ	2510011832390	11083	6G2093	PLATE, ROLLOVER PROT.....	1
21	PFOZZ	5342010625283	11083	9D2521	CLAMP.....	1
22	PFOZZ	5306011865374	80204	B1821BH050C175L	BOLT, MACHINE.....	2
23	PFOZZ	4720010625428	11083	9D4296	HOSE ASSEMBLY, NONME.....	1
24	PFOZZ	4720010625426	11083	9D4294	HOSE ASSEMBLY, NONME.....	1
25	PFOFF	4720011844223	11083	9D4291	HOSE ASSEMBLY, NONME.....	1
26	PFOZZ	5306011128681	80204	B1821BH038C125L	BOLT, SELF-LOCKING.....	4
27	XBOZZ		11083	6G2443	PLATE, REINFORCEMENT.....	1
28	PFOZZ	4720010625424	11083	9D4287	HOSE ASSEMBLY, NONME.....	2

END OF FIGURE

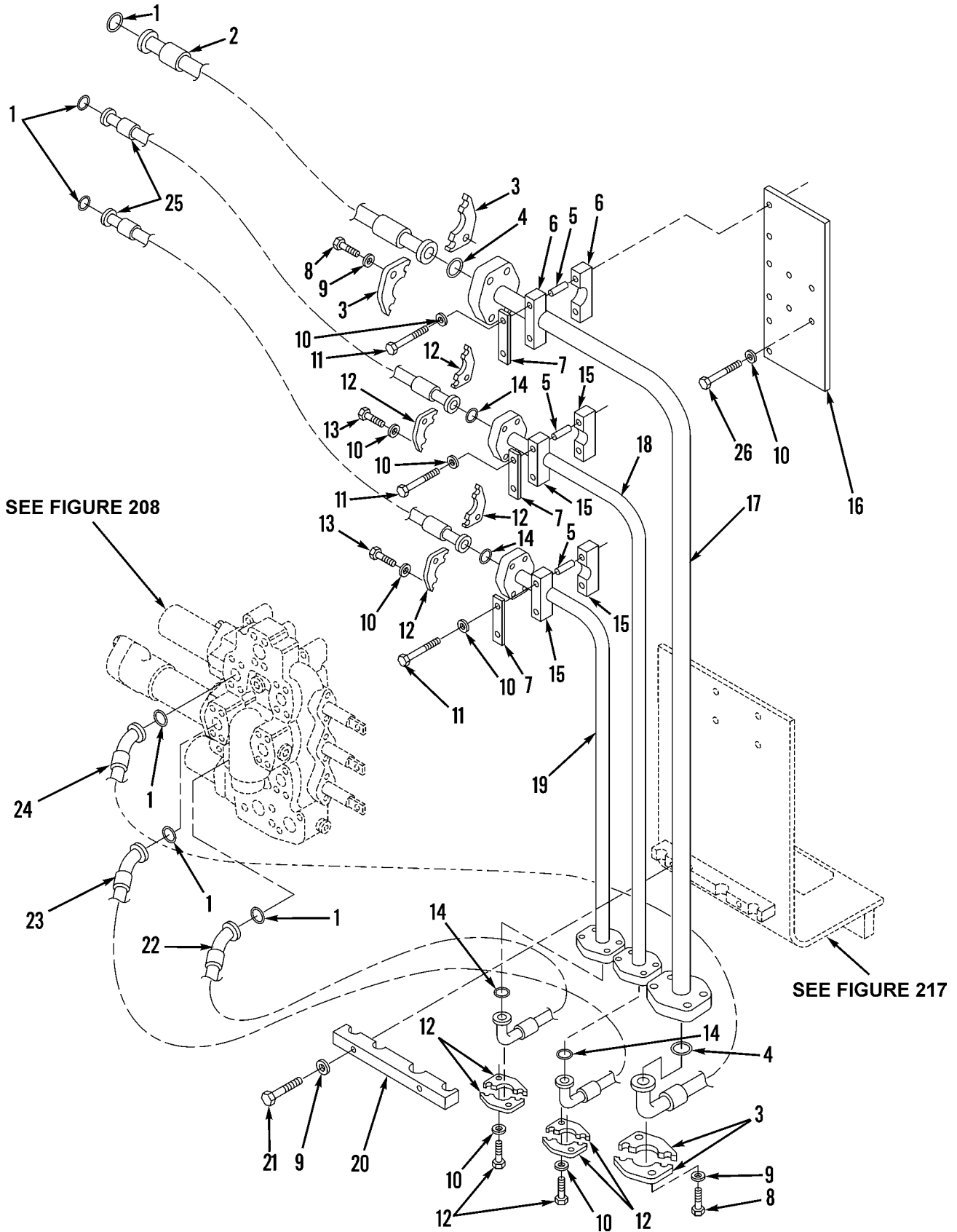

Figure 218. Hydraulic Control Lines and Fittings



WP 0002 00			TM5-3805-248-23P			
(1)	(2)	(3)	(4)	(5)	(6)	(7)
ITEM	SMR			PART		
NO	CODE	NSN	CAGEC	NUMBER	DESCRIPTION AND USABLE ON CODES(UOC)	QTY
GROUP 2406: HYDRAULIC LINES AND FITTINGS						
FIG. 218 HYDRAULIC CONTROL LINES AND FITTINGS						
1	PFOZZ	5331009136144	11083	4J0520	O-RING.....	6
2	PFOZZ	4720011842090	11083	6G2444	HOSE ASSEMBLY, NONME.....	1
3	PFOZZ	5340010600309	11083	1P4579	FLANGE.....	4
4	PFOZZ	5331009145846	11083	4J0524	O-RING.....	2
5	PFOZZ	5365011808780	11083	7S2750	SPACER, SLEEVE.....	6
6	XDOZZ		11083	5T1917	CLAMP, BLOCK.....	2
7	PFOZZ	5365010532693	11083	1S1445	SPACER.....	3
8	PFOZZ	5305007252317	80204	B1821BH038C150N	SCREW, CAP, HEXAGON H.....	8
9	PFOZZ	5310008095997	96906	MS27183-17	WASHER, FLAT.....	10
10	PFOZZ	5310001174788	11083	5M2894	WASHER, FLAT.....	26
11	PFOZZ	5305007813927	80204	B1821BH038C350N	SCREW, CAP, HEXAGON H.....	6
12	PFOZZ	4730010513134	11083	1P4576	FLANGE, PIPE.....	8
13	PFOZZ	5305006882111	80204	B1821BH038C138N	SCREW, CAP, HEXAGON H.....	16
14	PFOZZ	5331010176535	81349	M83248/2-214	O-RING.....	4
15	PFOZZ	5340012059436	11083	5T1918	CLAMP, BLOCK.....	4
16	XBOZZ	2510011832391	11083	6G2443	PLATE, REINFORCEMENT.....	1
17	PFOZZ	4710011844730	11083	6G2437	TUBE ASSEMBLY, METAL.....	1
18	PFOZZ	4710011844729	11083	6G2439	TUBE ASSEMBLY, METAL.....	1
19	PFOZZ	4710011851304	11083	6G2441	TUBE ASSEMBLY, METAL.....	1
20	PFOZZ	5342010625283	11083	9D2521	CLAMP.....	1
21	PFOZZ	5306011865374	80204	B1821BH050C175	BOLT, SELF-LOCKING.....	2
22	PFOZZ	4720010625427	11083	9D4295	HOSE ASSEMBLY, NONME.....	1
23	PFOZZ	4720010625425	11083	9D4293	HOSE ASSEMBLY, NONME.....	1
24	PFOZZ	4720011844224	11083	9D2473	HOSE ASSEMBLY, NONME.....	1
25	PFOZZ	4720010625424	11083	9D4287	HOSE ASSEMBLY, NONME.....	2
26	PAOZZ	5306001829590	19207	8743903-5	BOLT, SELF-LOCKING.....	4

END OF FIGURE

25  
26

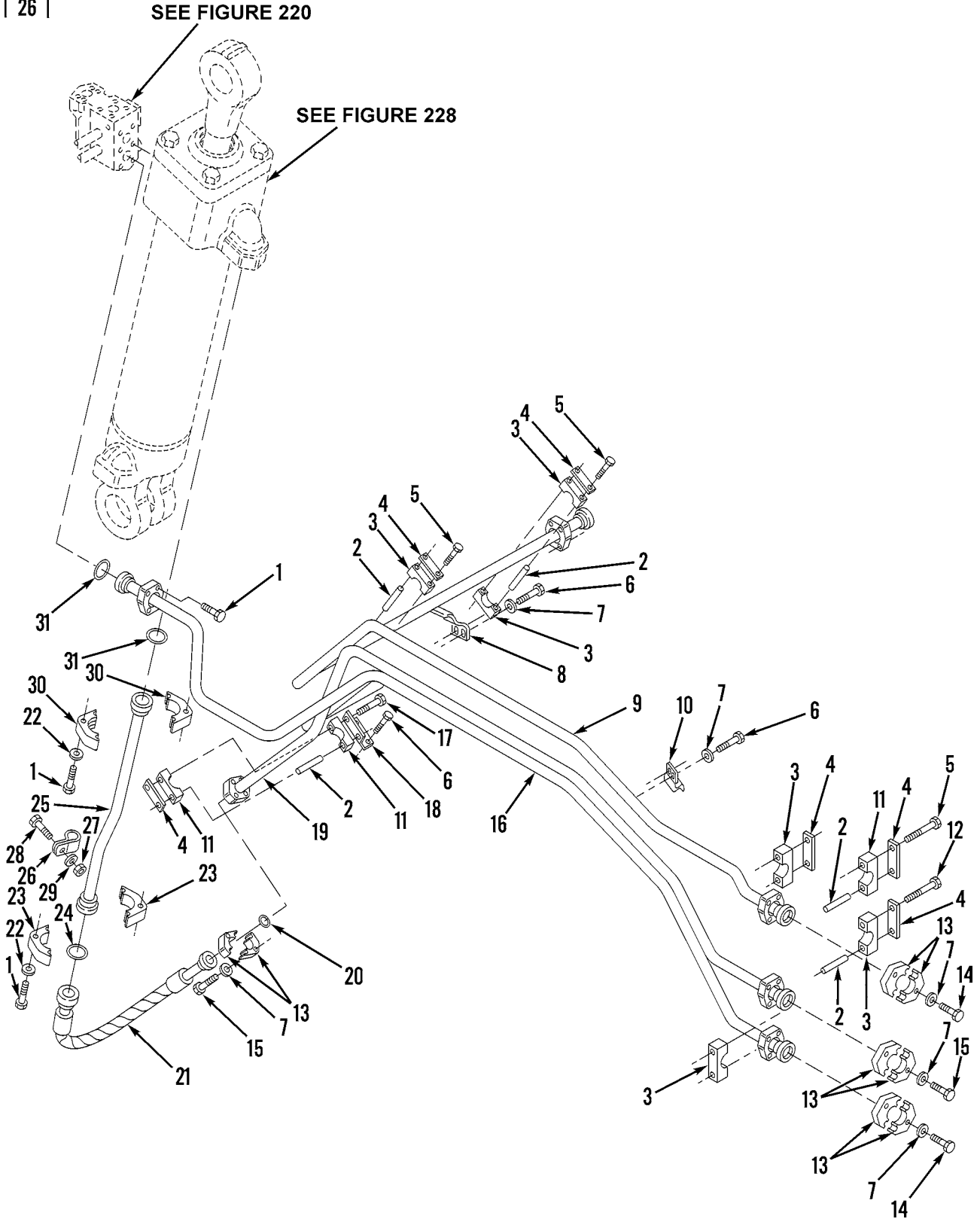

Figure 219. Hydraulic Controls, Lines and Fittings

WP 0002 00			TM5-3805-248-23P			
(1)	(2)	(3)	(4)	(5)	(6)	(7)
ITEM	SMR			PART		
NO	CODE	NSN	CAGEC	NUMBER	DESCRIPTION AND USABLE ON CODES(UOC)	QTY
GORUP 2406: HYDRAULIC LINES AND FITTINGS FIG. 219 HYDRAULIC CONTROLS, LINES AND FITTINGS						
1	PFOZZ	5305000712056	80204	B1821BH044C175N	SCREW,CAP,HEXAGON H.....	12
2	PFOZZ	5365011808780	11083	7S2750	SPACER,SLEEVE.....	12
3	PFOZZ	5340010538075	11083	7J8860	CLAMP.....	8
4	PFOZZ	5365010532693	11083	1S1445	SPACER.....	6
5	PFOZZ	5305008080864	80204	B1821BH038C325N	SCREW,CAP,HEXAGON H.....	8
6	PFOZZ	5305000680510	80204	B1821BH038C100N	SCREW,CAP,HEXAGON H.....	6
7	PFOZZ	5310001174788	11083	5M2894	WASHER,FLAT.....	20
8	PFOZZ	5342011958038	11083	9J0610	BRACKET,DOUBLE ANGL.....	1
9	PFOZZ	4710011855489	11083	4T2301	TUBE ASSEMBLY,METAL.....	1
10	PFOZZ	5340011857279	11083	8J7572	BRACKET,DOUBLE ANGL.....	1
11	PFOZZ	2530010532699	11083	7J5732	CLAMP.....	4
12	PFOZZ	5305007813927	80204	B1821BH038C350N	SCREW,CAP,HEXAGON H.....	2
13	PFOZZ	4730010515256	11083	1P4577	FLANGE,SPLIT,HALF.....	8
14	PFOZZ	5305008213869	80204	B1821BH038C175N	SCREW,CAP,HEXAGON H.....	8
15	PAOZZ	5305007829489	80204	B1821BH038C200N	SCREW,CAP,HEXAGON H.....	8
16	PFOZZ	4710011844735	11083	8J7655	TUBE ASSEMBLY,METAL.....	1
17	PFOZZ	5305009908632	80204	B1821BH038C375N	SCREW,CAP,HEXAGON H.....	2
18	PFOZZ	5340011857764	11083	9J3261	STRAP,RETAINING.....	1
19	PFOZZ	4710011844737	11083	8J7687	TUBE ASSEMBLY,METAL.....	1
20	PFOZZ	5331009136144	11083	4J0520	O-RING.....	1
21	PFOZZ	4720011844209	11083	8J7584	HOSE ASSEMBLY,NONME.....	1
22	PFOZZ	5310008094061	96906	MS27183-15	WASHER,FLAT.....	8
23	PFOZZ	4730010515257	11083	1P4578	FLANGE,HALF.....	2
24	PFOZZ	5331009484063	11083	4J0522	O-RING.....	1
25	PFOZZ	4710011844738	11083	4T4873	TUBE ASSEMBLY,METAL.....	1
26	PAOZZ	5340011852374	11083	7M3541	.CLAMP,LOOP.....	1
27	PFOZZ	5310008044806	23040	33797S36	NUT,PLAIN,HEXAGON.....	1
28	PFOZZ	5305000680511	80204	B1821BH038C125N	SCREW,CAP,HEXAGON H.....	1
29	PFOZZ	5310000814219	96906	MS27183-12	WASHER,FLAT.....	2
30	PFOZZ	4730010602012	11083	1P5761	FLANGE,PIPE.....	2
31	PFOZZ	5330010523917	11083	1P3704	SEAL.....	2

END OF FIGURE

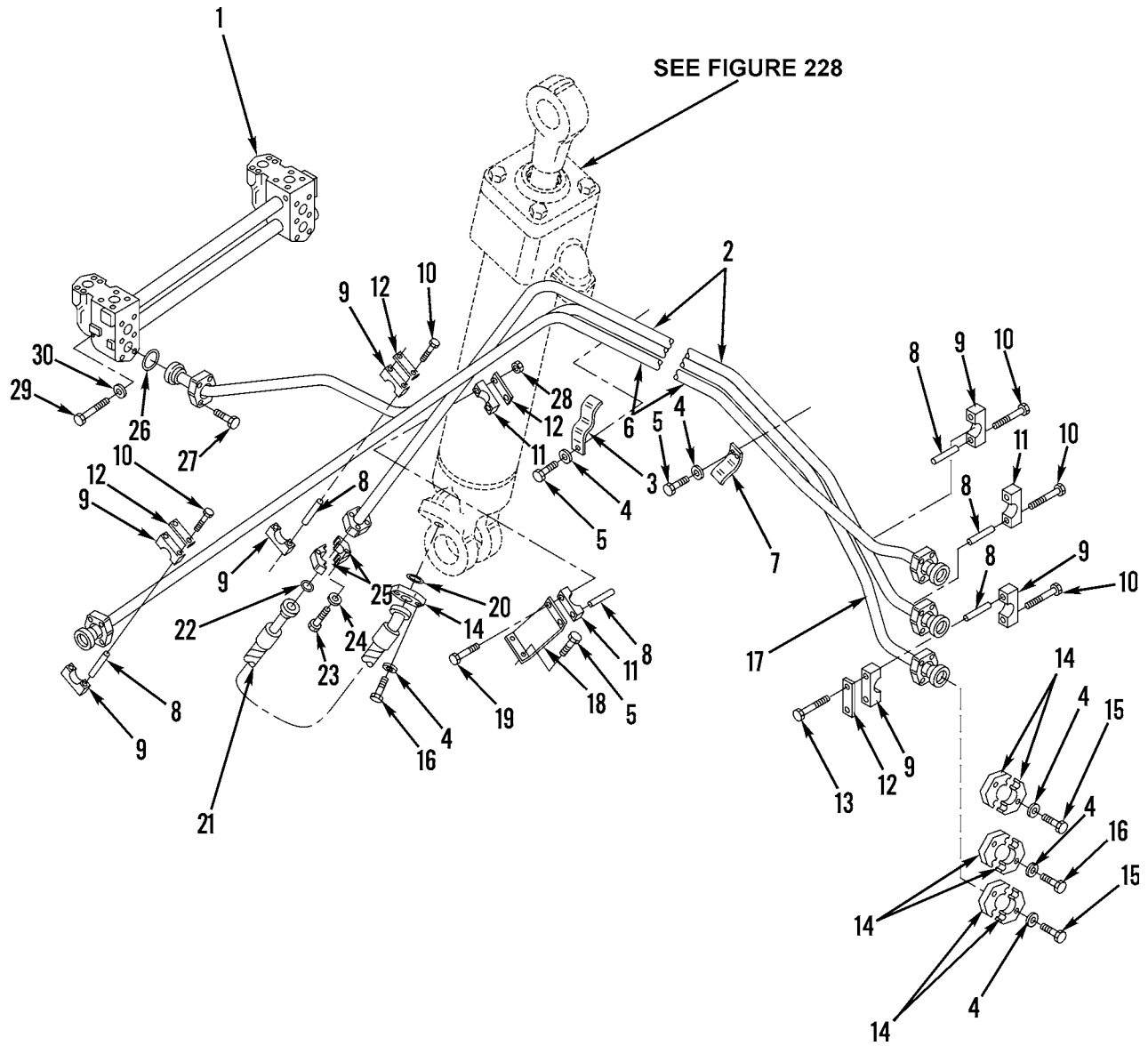

Figure 220. Hydraulic Control Lines and Fittings

WP 0002 00			TM5-3805-248-23P			
(1)	(2)	(3)	(4)	(5)	(6)	(7)
ITEM	SMR			PART		
NO	CODE	NSN	CAGEC	NUMBER	DESCRIPTION AND USABLE ON CODES(UOC)	QTY
GROUP 2406: HYDRAULIC LINES AND FITTINGS						
FIG. 220 HYDRAULIC CONTROL LINES AND FITTINGS						
1	PFOZZ	4710011834495	11083	8J7597	TUBE ASSEMBLY,METAL.....	1
2	PFOZZ	4710011844736	11083	8J7671	TUBE ASSEMBLY,METAL.....	1
3	PFOZZ	5342011958038	11083	9J0610	BRACKET,DOUBLE ANGL.....	1
4	PFOZZ	5310001174788	11083	5M2894	WASHER,FLAT.....	20
5	PFOZZ	5306002604508	11083	0S1594	BOLT,MACHINE.....	6
6	PFOZZ	4710011844734	11083	4T2302	TUBE ASSEMBLY,METAL.....	1
7	PFOZZ	5340011857279	11083	8J7572	BRACKET,DOUBLE ANGL.....	1
8	PFOZZ	5365011808780	11083	7S2750	SPACER,SLEEVE.....	12
9	PFOZZ	5340010538075	11083	7J8860	CLAMP.....	8
10	PFOZZ	5305008798351	96906	MS35307-371	SCREW,CAP,HEXAGON H.....	8
11	PFOZZ	2530010532699	11083	7J5732	CLAMP.....	4
12	PFOZZ	5365010532693	11083	1S1445	SPACER.....	6
13	PFOZZ	5305002528906	11083	0T0065	SCREW.....	2
14	PFOZZ	4730010515256	11083	1P4577	FLANGE,SPLIT,HALF.....	8
15	PFOZZ	5305007829489	80204	B1821BH038C200N	SCREW,CAP,HEXAGON H.....	8
16	PFOZZ	5306008097138	11083	7F0192	BOLT,MACHINE.....	8
17	PFOZZ	4710011844726	11083	8J7598	TUBE ASSEMBLY,METAL.....	1
18	PFOZZ	5340011857764	11083	9J3261	STRAP,RETAINING.....	1
19	PFOZZ	5305009908632	80204	B1821BH038C375N	SCREW,CAP,HEXAGON H.....	2
20	PFOZZ	5331009484063	11083	4J0522	O-RING.....	1
21	PFOZZ	4720011844209	11083	8J7584	HOSE ASSEMBLY,NONME.....	1
22	PFOZZ	5331009136144	11083	4J0520	O-RING.....	1
23	XDOZZ	5306004003518	63005	427564	BOLT,MACHINE.....	4
24	PFOZZ	5310008094061	96906	MS27183-15	WASHER,FLAT.....	4
25	PFOZZ	4730010515257	11083	1P4578	FLANGE,HALF.....	2
26	PFOZZ	5330010523917	11083	1P3704	SEAL.....	1
27	PFOZZ	5305000712056	80204	B1821BH044C175N	SCREW,CAP,HEXAGON H.....	4
28	PFOZZ	5310014297859	11083	6V8801	NUT,PLAIN,HEXAGON.....	2
29	PFOZZ	5305000712068	80204	B1821BH050C138N	SCREW,CAP,HEXAGON H.....	4
30	PFOZZ	5310005284124	19207	5284124	WASHER,FLAT.....	4

END OF FIGURE

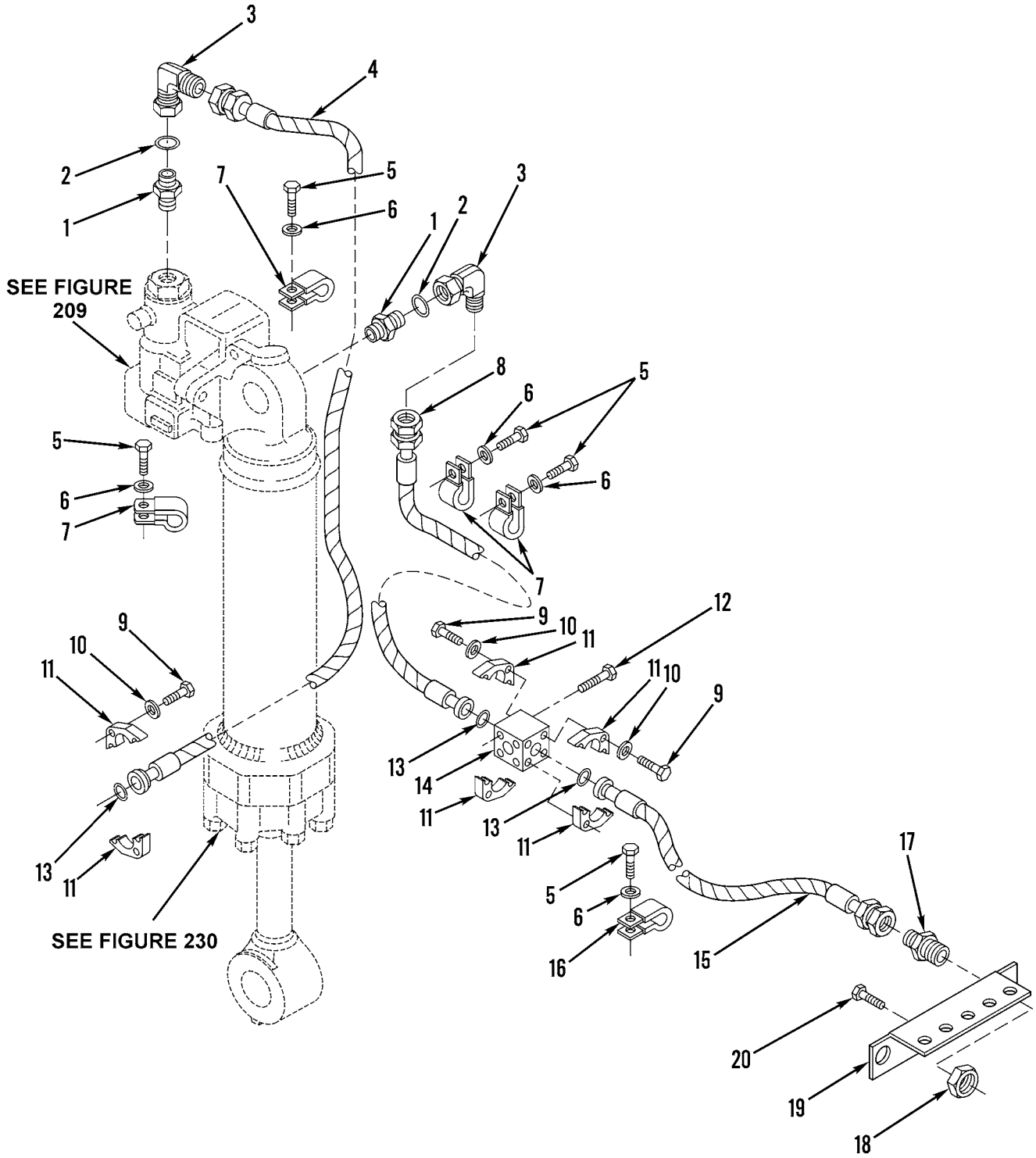

Figure 221. Hydraulic Control Lines and Fittings

WP 0002 00			TM5-3805-248-23P			
(1)	(2)	(3)	(4)	(5)	(6)	(7)
ITEM	SMR			PART		
NO	CODE	NSN	CAGEC	NUMBER	DESCRIPTION AND USABLE ON CODES(UOC)	QTY
GROUP 2406: HYDRAULIC LINES AND FITTINGS						
FIG. 221 HYDRAULIC CONTROL LINES AND FITTINGS						
1	PFOZZ	3805010532703	11083	8M0506	CONNECTOR.....	2
2	PFOZZ	5331008013354	25184	906-737-70	O-RING.....	2
3	PFOZZ	4730010638263	11083	8M547	ELBOW.....	2
4	PFOZZ	4720011876907	11083	8J7826	HOSE ASSEMBLY, NONME.....	1
5	PFOZZ	5305002528919	11083	0S0509	SCREW, CAP, HEXAGON H.....	8
6	PFOZZ	5310001174788	11083	5M2894	WASHER, FLAT.....	5
7	PFOZZ	5340011519308	11083	1S0994	CLAMP, LOOP.....	4
8	PFOZZ	4720011844235	11083	3G3029	HOSE ASSEMBLY, NONME.....	1
9	PFOZZ	5306002264828	80204	B1821BH031C113N	BOLT, MACHINE.....	12
10	PFOZZ	5310000814219	96906	MS27183-12	WASHER, FLAT.....	12
11	PFOZZ	5342000079934	11083	1P4574	FLANGE, HALF.....	6
12	PFOZZ	5305006882111	80204	B1821BH038C138N	SCREW, CAP, HEXAGON H.....	2
13	PFOZZ	5331011270971	81349	M83248/2-210	O-RING.....	3
14	PAOZZ	2590012224515	11083	4J5055	BLOCK, JUNCTION, HYDR.....	1
15	PFOZZ	4720011844211	11083	8J7588	HOSE ASSEMBLY, METAL.....	1
16	PFOZZ	5342010632993	11083	4S1962	CLIP.....	1
17	PFOZZ	4730011795396	11083	2P1281	NIPPLE, TUBE.....	1
18	PFOZZ	5310008124283	30780	8WLNS	NUT, PLAIN, HEXAGON.....	1
19	XDOZZ		11083	9J2762	PLATE, LINES.....	1
20	PAOZZ	5305002528919	11083	0S0509	SCREW, CAP, HEXAGON H.....	3

END OF FIGURE

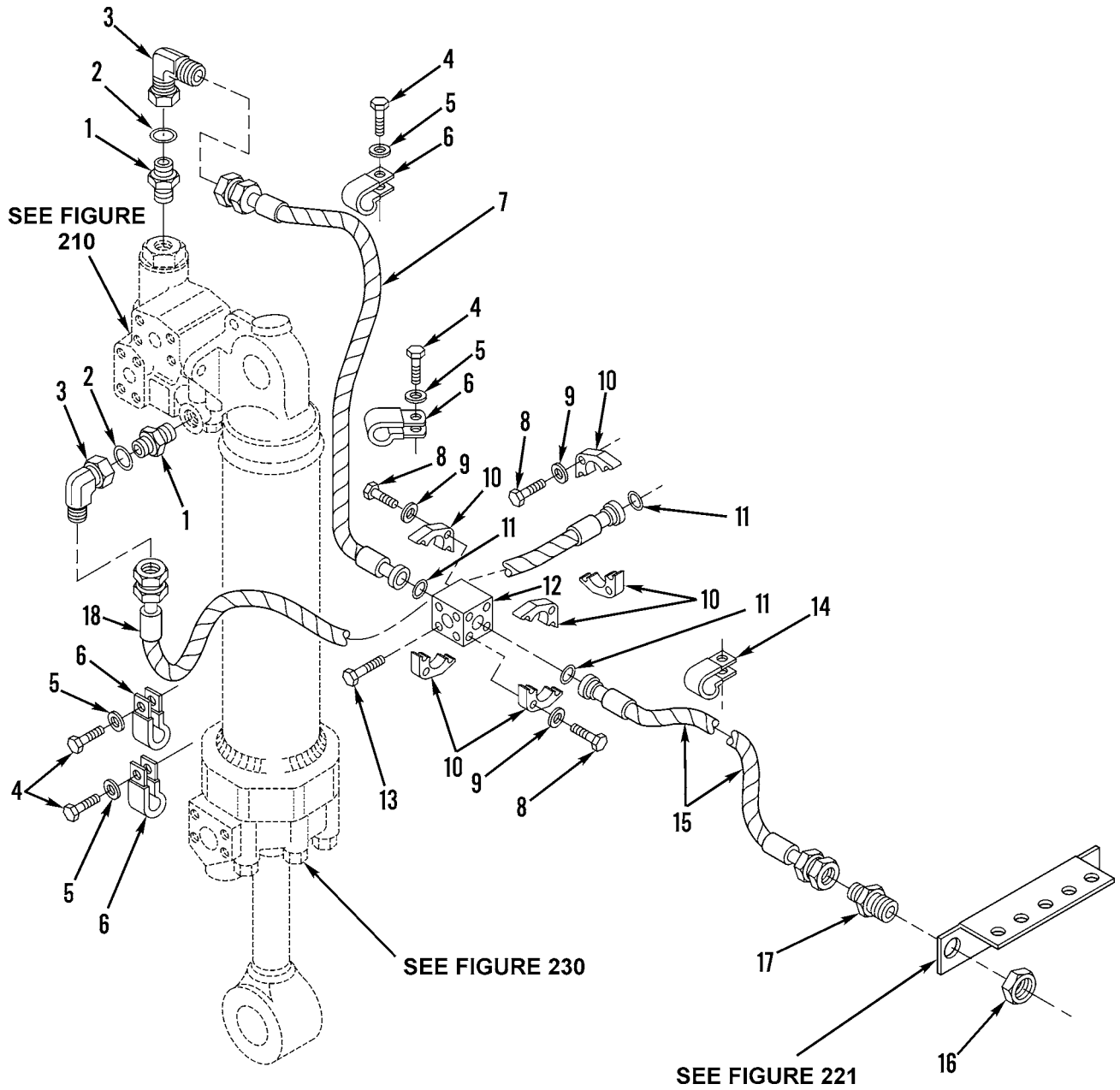

Figure 222. Hydraulic Control Lines and Fittings



WP 0002 00			TM5-3805-248-23P			
(1)	(2)	(3)	(4)	(5)	(6)	(7)
ITEM	SMR			PART		
NO	CODE	NSN	CAGEC	NUMBER	DESCRIPTION AND USABLE ON CODES(UOC)	QTY
GROUP 2406: HYDRAULIC LINES AND FITTINGS						
FIG. 222 HYDRAULIC CONTROL LINES AND FITTINGS						
1	PFOZZ	3805010532703	11083	8M0506	CONNECTOR.....	2
2	PFOZZ	5331008013354	25184	906-737-70	O-RING.....	2
3	PFOZZ	4730010638263	11083	8M547	ELBOW.....	2
4	PFOZZ	5305002528919	11083	0S0509	SCREW,CAP,HEXAGON H.....	5
5	PFOZZ	5310001174788	11083	5M2894	WASHER,FLAT.....	12
6	PFOZZ	5340011519308	11083	1S0994	CLAMP,LOOP.....	4
7	PFOZZ	4720011844229	11083	8J7824	HOSE ASSEMBLY,NONME.....	1
8	PFOZZ	5306002264828	80204	B1821BH031C113N	BOLT,MACHINE.....	12
9	PFOZZ	5310000814219	96906	MS27183-12	WASHER,FLAT.....	12
10	PFOZZ	5342000079934	11083	1P4574	FLANGE,HALF.....	6
11	PFOZZ	5331011270971	81349	M83248/2-210	O-RING.....	3
12	PAOZZ	2590012224515	11083	4J5055	BLOCK,JUNCTION,HYDR.....	1
13	PFOZZ	5305006882111	80204	B1821BH038C138N	SCREW,CAP,HEXAGON H.....	2
14	PFOZZ	5342010632993	11083	4S1962	CLIP.....	1
15	PFOZZ	4720011844211	11083	8J7588	HOSE ASSEMBLY,NONME.....	1
16	PFOZZ	5310008124283	30780	8WLNS	NUT,PLAIN,HEXAGON.....	1
17	PFOZZ	4730011795396	11083	2P1281	NIPPLE,TUBE.....	1
18	PFOZZ	4720011844228	11083	8J7823	HOSE ASSEMBLY,NONME.....	1

END OF FIGURE

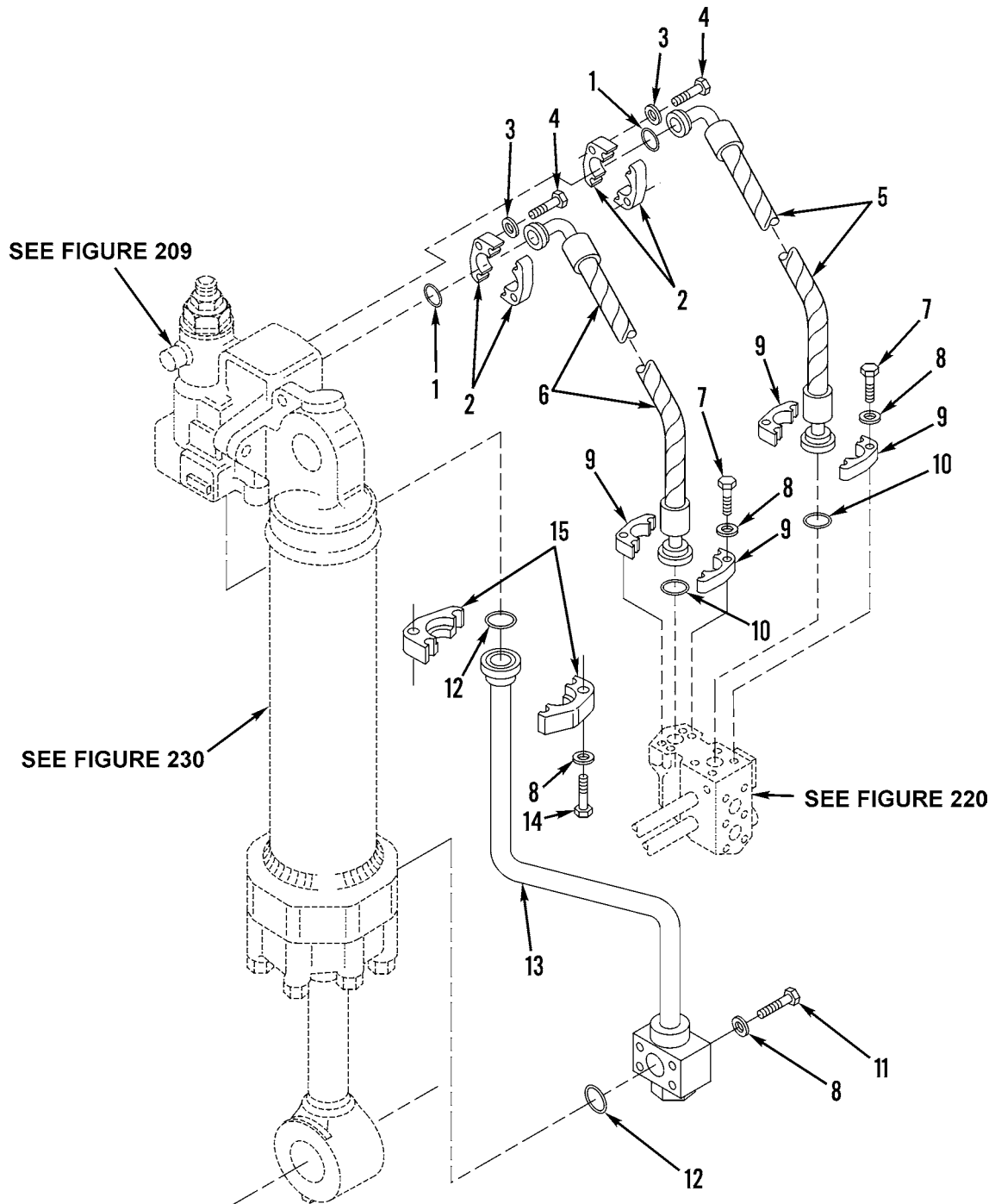

Figure 223. Right Hydraulic Controls, Lines and Fittings

WP 0002 00			TM5-3805-248-23P			
(1)	(2)	(3)	(4)	(5)	(6)	(7)
ITEM	SMR			PART		
NO	CODE	NSN	CAGEC	NUMBER	DESCRIPTION AND USABLE ON CODES(UOC)	QTY

GROUP 2406: HYDRAULIC LINES AND  
 FITTINGS  
 FIG. 223 RIGHT HYDRAULIC CONTROLS,  
 LINES AND FITTINGS

1	PFOZZ	5331009136144	11083	4J0520	O-RING.....	2
2	PFOZZ	4730010515256	11083	1P4577	FLANGE, SPLIT, HALF.....	4
3	PFOZZ	5310001174788	11083	5M2894	WASHER, FLAT.....	8
4	PFOZZ	5305000680511	80204	B1821BH038C125N	SCREW, CAP, HEXAGON H.....	8
5	PFOZZ	4720012000810	11083	8J7578	HOSE ASSEMBLY, NONME.....	1
6	PFOZZ	4720011844210	11083	8J7579	HOSE ASSEMBLY, NONME.....	1
7	PFOZZ	5305000712055	80204	B1821BH044C150N	SCREW, CAP, HEXAGON H.....	8
8	PFOZZ	5310008094061	96906	MS27183-15	WASHER, FLAT.....	16
9	PFOZZ	4730010515257	11083	1P4578	FLANGE, HALF.....	4
10	PFOZZ	5331009484063	11083	4J0522	O-RING.....	2
11	PFOZZ	5305000712060	80204	B1821BH044C275N	SCREW, CAP, HEXAGON H.....	4
12	PFOZZ	5330010523917	11083	1P3704	SEAL.....	2
13	PFOZZ	4710011844739	11083	4T4871	TUBE ASSEMBLY, METAL.....	1
14	PFOZZ	5305000712056	80204	B1821BH044C175N	SCREW, CAP, HEXAGON H.....	4
15	PFOZZ	4730010602012	11083	1P5761	FLANGE, PIPE.....	2

END OF FIGURE

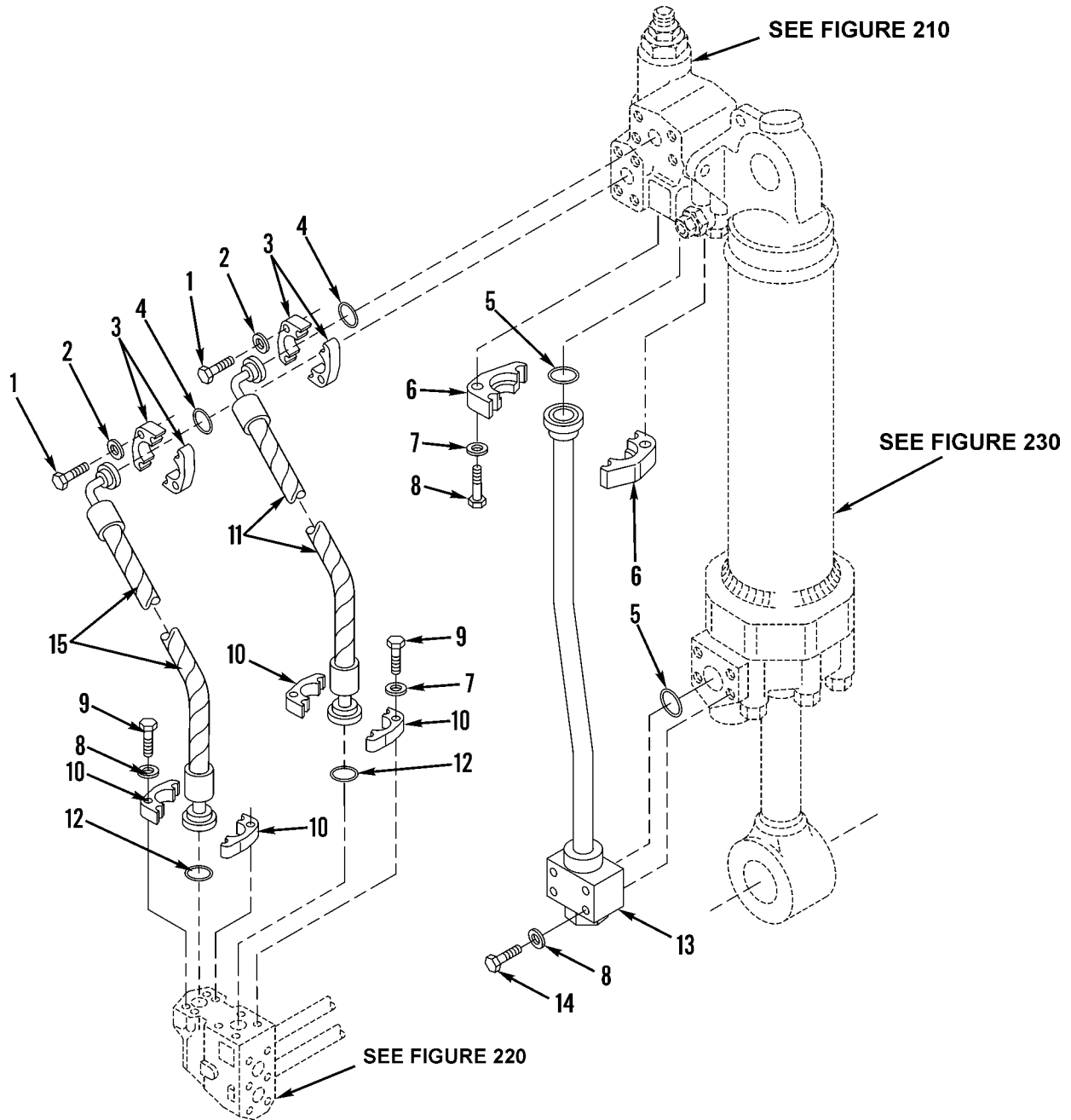

Figure 224. Left Hydraulic Control Lines and Fittings

WP 0002 00			TM5-3805-248-23P			
(1)	(2)	(3)	(4)	(5)	(6)	(7)
ITEM	SMR			PART		
NO	CODE	NSN	CAGEC	NUMBER	DESCRIPTION AND USABLE ON CODES(UOC)	QTY
GROUP 2406: HYDRAULIC LINES AND FITTINGS						
FIG. 224 LEFT HYDRAULIC CONTROL LINES AND FITTINGS						
1	PFOZZ	5305000680511	80204	B1821BH038C125N	SCREW,CAP,HEXAGON H.....	8
2	PFOZZ	5310001174788	11083	5M2894	WASHER,FLAT.....	8
3	PFOZZ	4730010515256	11083	1P4577	FLANGE,SPLIT,HALF.....	4
4	PFOZZ	5331009136144	11083	4J0520	O-RING.....	2
5	PFOZZ	5330010523917	11083	1P3704	SEAL.....	2
6	PFOZZ	4730010602012	11083	1P5761	FLANGE,PIPE.....	2
7	PFOZZ	5310008094061	96906	MS27183-15	WASHER,FLAT.....	16
8	PFOZZ	5305000712056	80204	B1821BH044C175N	SCREW,CAP,HEXAGON H.....	4
9	PFOZZ	5305000712055	80204	B1821BH044C150N	SCREW,CAP,HEXAGON H.....	8
10	PFOZZ	4730010515257	11083	1P4578	FLANGE,HALF.....	4
11	PFOZZ	4720012000810	11083	8J7578	HOSE ASSEMBLY,NONME.....	1
12	PFOZZ	5331009484063	11083	4J0522	O-RING.....	2
13	PFOZZ	4710011844740	11083	4T4872	TUBE ASSEMBLY,METAL.....	1
14	PFOZZ	5305000712060	80204	B1821BH044C275N	SCREW,CAP,HEXAGON H.....	4
15	PFOZZ	4720011844210	11083	8J7579	HOSE ASSEMBLY,NONME.....	1

END OF FIGURE

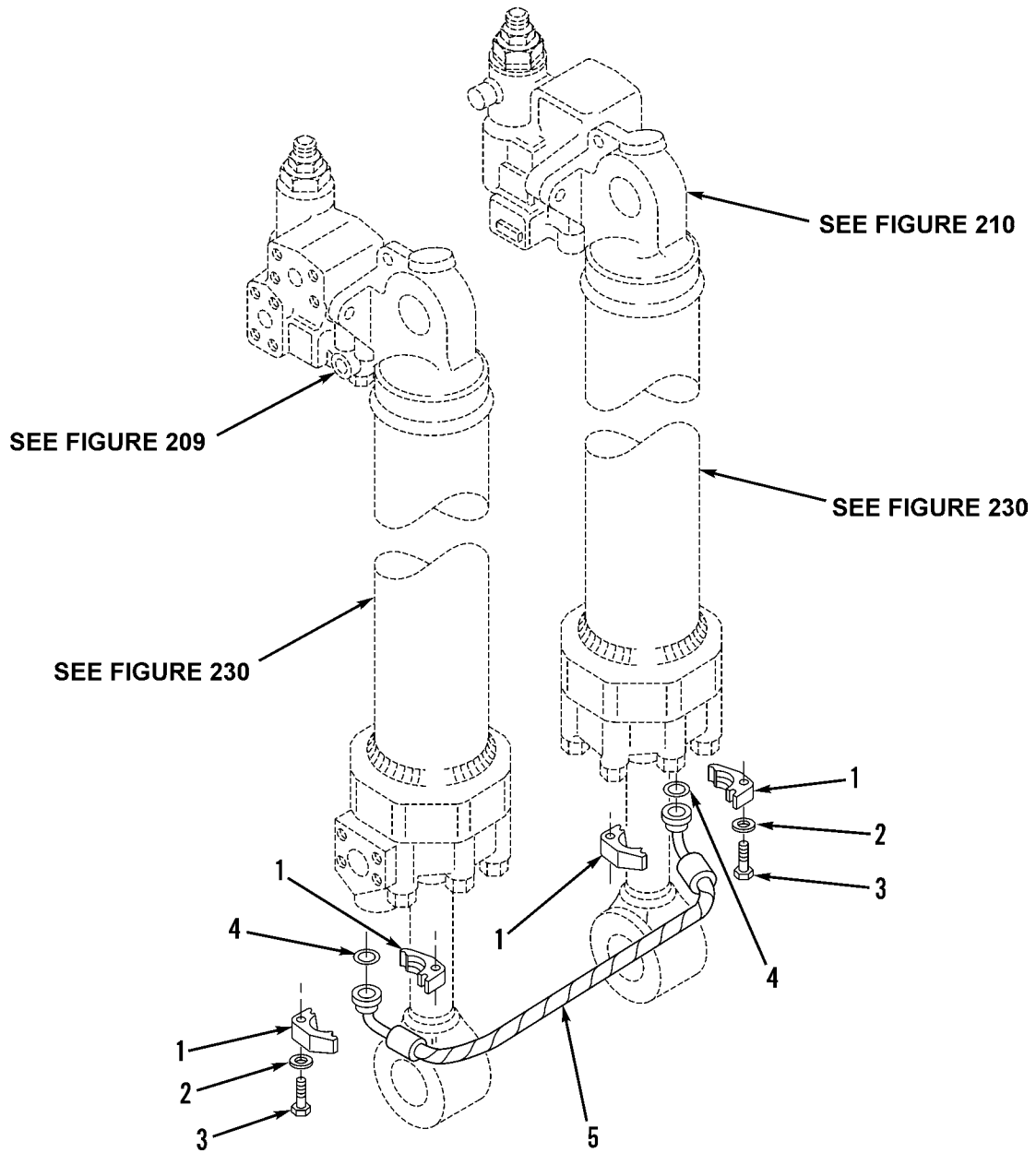

Figure 225. Hydraulic Control Lines and Fittings

WP 0002 00			TM5-3805-248-23P			
(1)	(2)	(3)	(4)	(5)	(6)	(7)
ITEM	SMR			PART		
NO	CODE	NSN	CAGEC	NUMBER	DESCRIPTION AND USABLE ON CODES(UOC)	QTY

GROUP 2406: HYDRAULIC LINES AND  
 FITTINGS  
 FIG. 225 HYDRAULIC CONTROL LINES  
 AND FITTINGS

1	PFOZZ	5342000079934	11083	1P4574	FLANGE, HALF.....	4
2	PFOZZ	5310000814219	96906	MS27183-12	WASHER, FLAT.....	8
3	PFOZZ	5306002264827	80204	B1821BH031C100N	BOLT, MACHINE.....	8
4	PFOZZ	5331011270971	81349	M83248/2-210	O-RING.....	2
5	PFOZZ	4720011840983	11083	3G4037	HOSE ASSEMBLY, METAL.....	1

END OF FIGURE

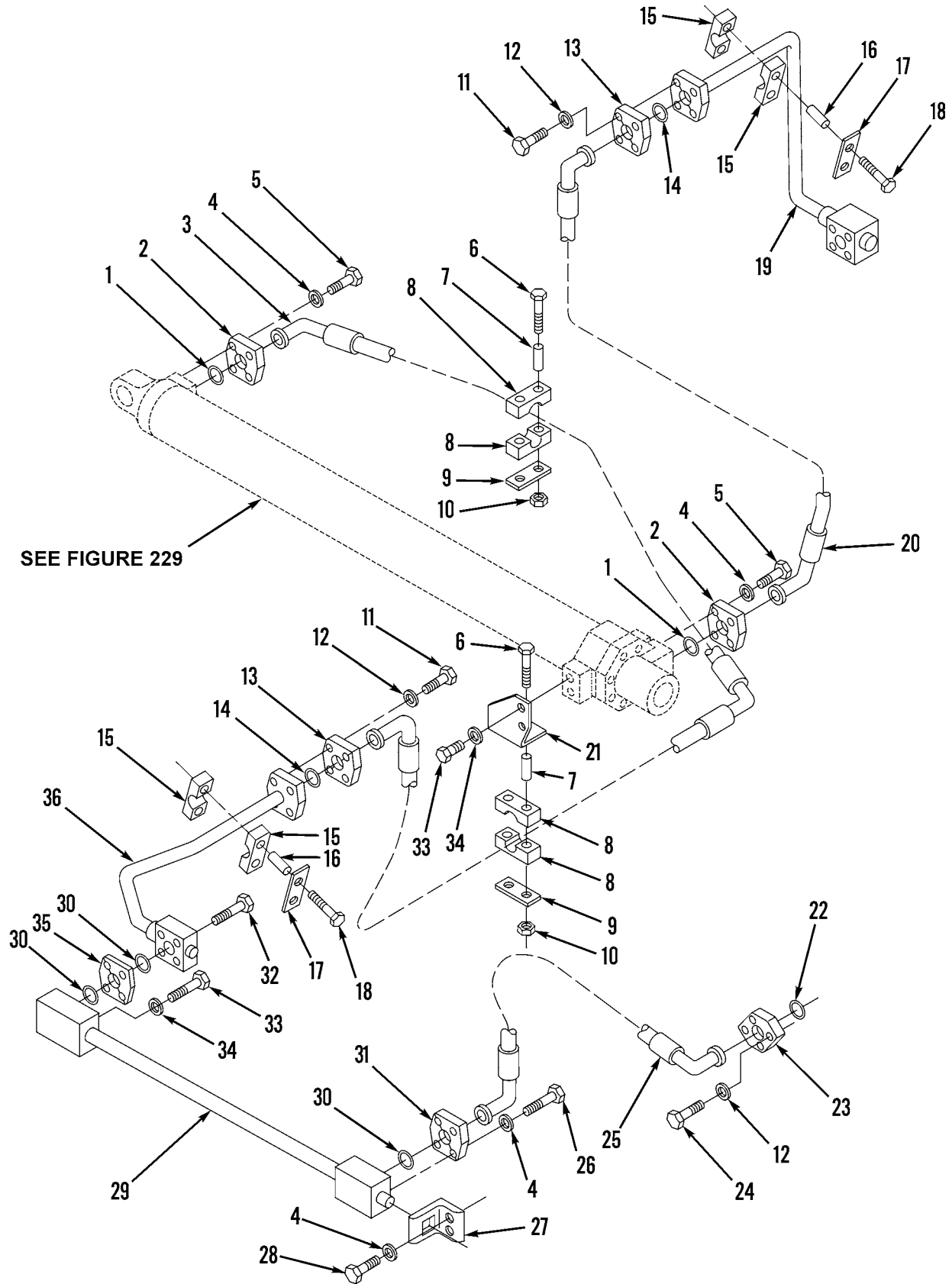

SEE FIGURE 229

Figure 226. Ejector Cylinder Hydraulic Control Lines and Fittings



WP 0002 00 TM5-3805-248-23P  
 (1) (2) (3) (4) (5) (6) (7)  
 ITEM SMR PART  
 NO CODE NSN CAGEC NUMBER DESCRIPTION AND USABLE ON CODES(UOC) QTY

GROUP 2406: HYDRAULIC LINES AND  
 FITTINGS  
 FIG. 226 EJECTOR CYLINDER HYDRAULIC  
 CONTROL LINES AND FITTINGS

1	PFOZZ	5331009145846	11083	4J0524	O-RING.....	2
2	PFOZZ	5340010600309	11083	1P4579	FLANGE.....	4
3	PAOZZ	4720011815615	11083	1U0689	HOSE ASSEMBLY, NONME.....	1
4	PFOZZ	5310008095997	96906	MS27183-17	WASHER, FLAT.....	20
5	PFOZZ	5305008213869	80204	B1821BH038C175N	SCREW, CAP, HEXAGON H.....	8
6	PFOZZ	5305009474359	80204	B1821BH075C425N	SCREW, CAP, HEXAGON H.....	4
7	PFOZZ	5365012030340	11083	1U0690	SPACER, SLEEVE.....	4
8	PFOZZ	5342012035524	11083	1U0691	CLAMP, LOOP.....	4
9	PAOZZ	2910012002333	11083	1U0748	PLATE, MOUNTING.....	2
10	PFOZZ	5310005300239	22599	41-NE-120	NUT, SELF-LOCKING, CA.....	4
11	PAOZZ	5306011857056	11083	5P4322	BOLT, MACHINE.....	8
12	PFOZZ	5310008094061	96906	MS27183-15	WASHER, FLAT.....	16
13	PFOZZ	4730010515257	11083	1P4578	FLANGE, HALF.....	4
14	PFOZZ	5331009484063	11083	4J0522	O-RING.....	2
15	PFOZZ	5340010538075	11083	7J8860	CLAMP.....	4
16	PFOZZ	5365011808780	11083	7S2750	SPACER, SLEEVE.....	4
17	PFOZZ	5365010532693	11083	1S1445	SPACER.....	2
18	PFOZZ	5305008080864	80204	B1821BH038C325N	SCREW, CAP, HEXAGON H.....	4
19	PFOZZ	4710012002610	11083	4T9110	TUBE ASSEMBLY, METAL.....	1
20	PFOZZ	4720011855357	11083	8J7783	HOSE ASSEMBLY, NONME.....	1
21	PFOZZ	5340012032673	11083	1U0692	BRACKET, ANGLE.....	1
22	PFOZZ	5330010435565	11083	1P3703	PACKING, PREFORMED.....	2
23	PFOZZ	4730011786503	11083	1P5766	FLANGE, HALF.....	4
24	PFOZZ	5305000712058	80204	B1821BH044C225N	SCREW, CAP, HEXAGON H.....	8
25	PFOZZ	4720011800897	11083	1U2434	HOSE ASSEMBLY, NONME.....	2
26	PFOZZ	5305000712071	80204	B1821BH050C200N	SCREW, CAP, HEXAGON H.....	8
27	PAOZZ	3040012237890	11083	5J1020	BRACKET, EYE, NONROTA.....	2
28	PFOZZ	5305000712066	80204	B1821BH050C100N	SCREW, CAP, HEXAGON H.....	4
29	PFOZZ	4710011844732	11083	4T9112	TUBE ASSEMBLY, METAL.....	2
30	PFOZZ	5330010523917	11083	1P3704	SEAL.....	6
31	PFOZZ	4730011784852	11083	1P5767	FLANGE, HALF.....	4
32	PFOZZ	5305000712060	80204	B1821BH044C275N	SCREW, CAP, HEXAGON H.....	8
33	PFOZZ	5305009001118	80204	B1821BH075C150N	SCREW, CAP, HEXAGON H.....	6
34	PFOZZ	5310008098533	96906	MS27183-23	WASHER, FLAT.....	6
35	PFOZZ	5365011843674	11083	9J6594	SPACER, PLATE.....	2
36	PFOZZ	4710011844733	11083	4T9109	TUBE ASSEMBLY, METAL.....	1

END OF FIGURE

15  
16 thru 18

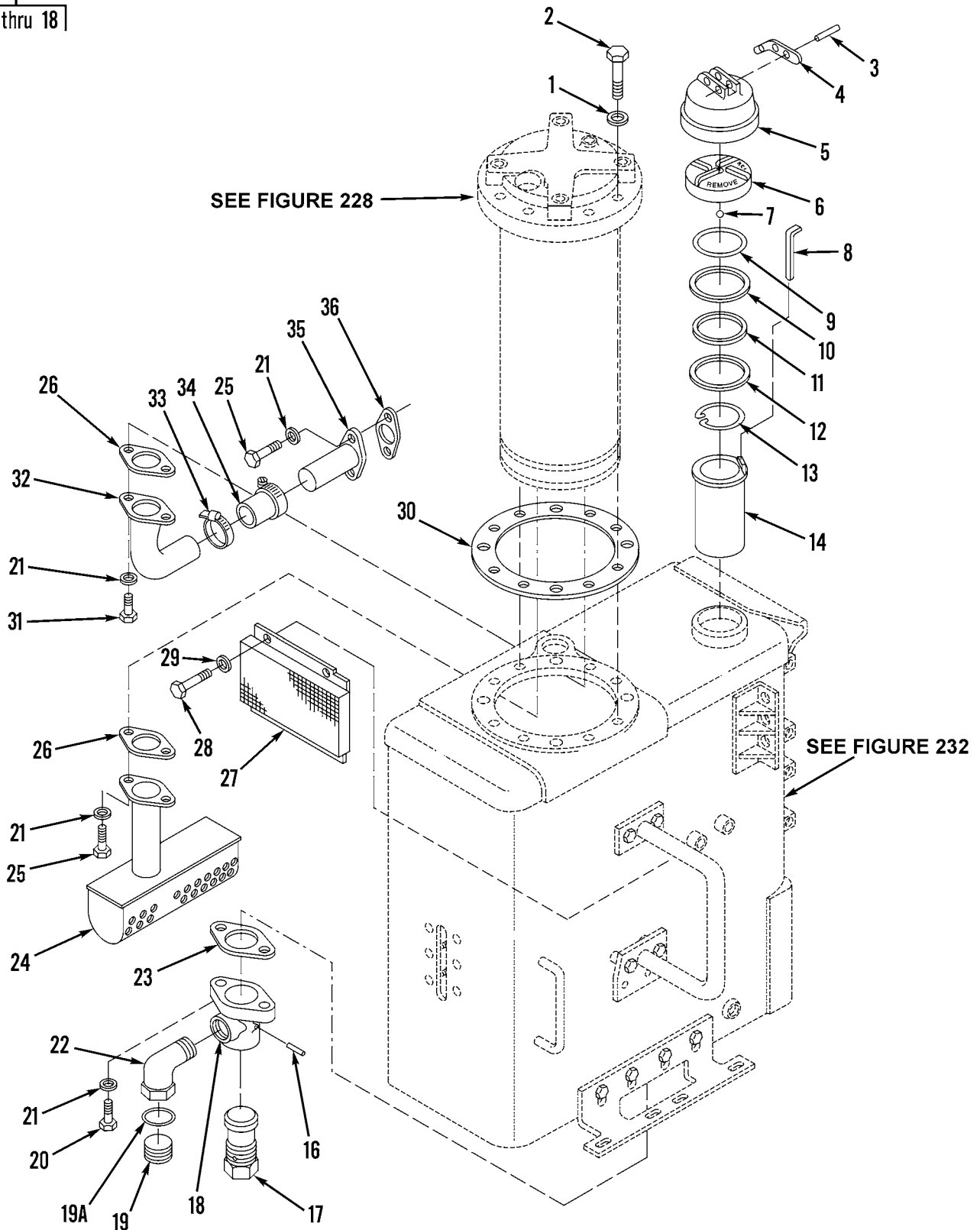

Figure 227. Hydraulic Tank Filter, Strainer, Lines and Fittings

WP 0002 00		TM5-3805-248-23P				
(1)	(2)	(3)	(4)	(5)	(6)	(7)
ITEM	SMR			PART		
NO	CODE	NSN	CAGEC	NUMBER	DESCRIPTION AND USABLE ON CODES(UOC)	QTY
GROUP 2406: HYDRAULIC LINES AND FITTINGS						
FIG. 227 HYDRAULIC TANK, FILTER, STRAINER, LINES AND FITTINGS						
1	PFOZZ	5310001174788	11083	5M2894	WASHER, FLAT.....	8
2	PFOZZ	5306011196763	80204	B1821BH038C150L	BOLT, MACHINE.....	8
3	PFOZZ	5315005325746	11083	1L5072	PIN, STRAIGHT, HEADLE.....	1
4	PFOZZ	2540011810999	11083	9M7394	LEVER, REMOTE CONTRO.....	1
5	PFOZZ	3805012081362	11083	5D1902	CAP, FILLER OPENING.....	1
6	PFOZZ	2590001011685	11083	4J3754	CAP, FILLER OPENING.....	1
7	PFOZZ	3110000119935	11083	4B9782	BALL, BEARING.....	1
8	PFOZZ	2530010627187	11083	8D4380	PLUNGER.....	1
9	PFOZZ	5340010269527	11083	4J3816	COVER, ACCESS.....	1
10	PFOZZ	5330009624510	11083	4J3815	GASKET.....	1
11	PFOZZ	5365012027449	11083	5D1901	SPACER, RING.....	1
12	PFOZZ	5325008532384	80756	RRT-500	RING, RETAINING.....	1
13	PFOZZ	5325009508280	11083	7B2805	RING, RETAINING.....	1
14	PFOZZ	4730010627161	11083	6D0745	STRAINER ELEMENT, SE.....	1
15	XBOZZ		11083	9D3943	ADAPTER ASSEMBLY.....	1
16	PFOZZ	5315010534721	11083	9H6687	.PIN.....	1
17	PFOZZ	4730010627193	11083	9D3942	.PLUG.....	1
18	XBOZZ	4730010626179	11083	9S9993	.ADAPTER.....	1
18	PFOZZ	2815001143943	11083	6I0724	.ADAPTER ASSEMBLY, OI.....	1
19	PFOZZ	4730002633122	11083	3B0551	PLUG, PIPE USE WITH 9S9993.....	1
19	PFOZZ		11083	6I0723	PLUG, MACHINE THREA USE WITH 6I0724	1
19A	PFOZZ	5331012899129	11083	5P8068	O-RING USE WITH 6I0724.....	1
20	PFOZZ	5306011230891	80204	B1821BH050C150L	BOLT, MACHINE.....	2
21	PFOZZ	5310008095997	96906	MS27183-17	WASHER, FLAT.....	8
22	XDOZZ		96906	MS39230-17B	ELBOW, PIPE.....	1
23	PFOZZ	5330004044090	11083	2M9189	GASKET.....	1
24	PFOZZ	2590011991494	11083	2G1447	DIFFUSER ASSEMBLY, T.....	1
25	PFOZZ	5305000712069	80204	B1821BH050C150N	SCREW, CAP, HEXAGON H.....	4
26	PFOZZ	5330010626272	11083	2H6578	GASKET.....	2
27	PFOZZ	4730011994859	11083	2G6488	STRAINER ELEMENT, SE.....	1
28	PFOZZ	5306002637301	11083	0L1351	BOLT, MACHINE.....	4
29	PFOZZ	5310001174788	11083	5M2894	WASHER, FLAT.....	4
30	PFOZZ	5330011845420	11083	6G1249	GASKET.....	1
31	PFOZZ	5305000712070	80204	B1821BH050C175N	SCREW, CAP, HEXAGON H.....	2
32	PFOZZ	4730010627195	11083	9D5825	ELBOW.....	1
33	PFOZZ	4730009086292	96906	MS35842-14	CLAMP, HOSE.....	2
34	PFOZZ	4720001381954	11083	7X7893	HOSE, NONMETALLIC.....	1
35	PAOZZ	4710010627190	11083	8D5094	TUBE ASSEMBLY.....	1
36	PAOZZ	5330010629931	11083	1A3709	GASKET.....	1

END OF FIGURE

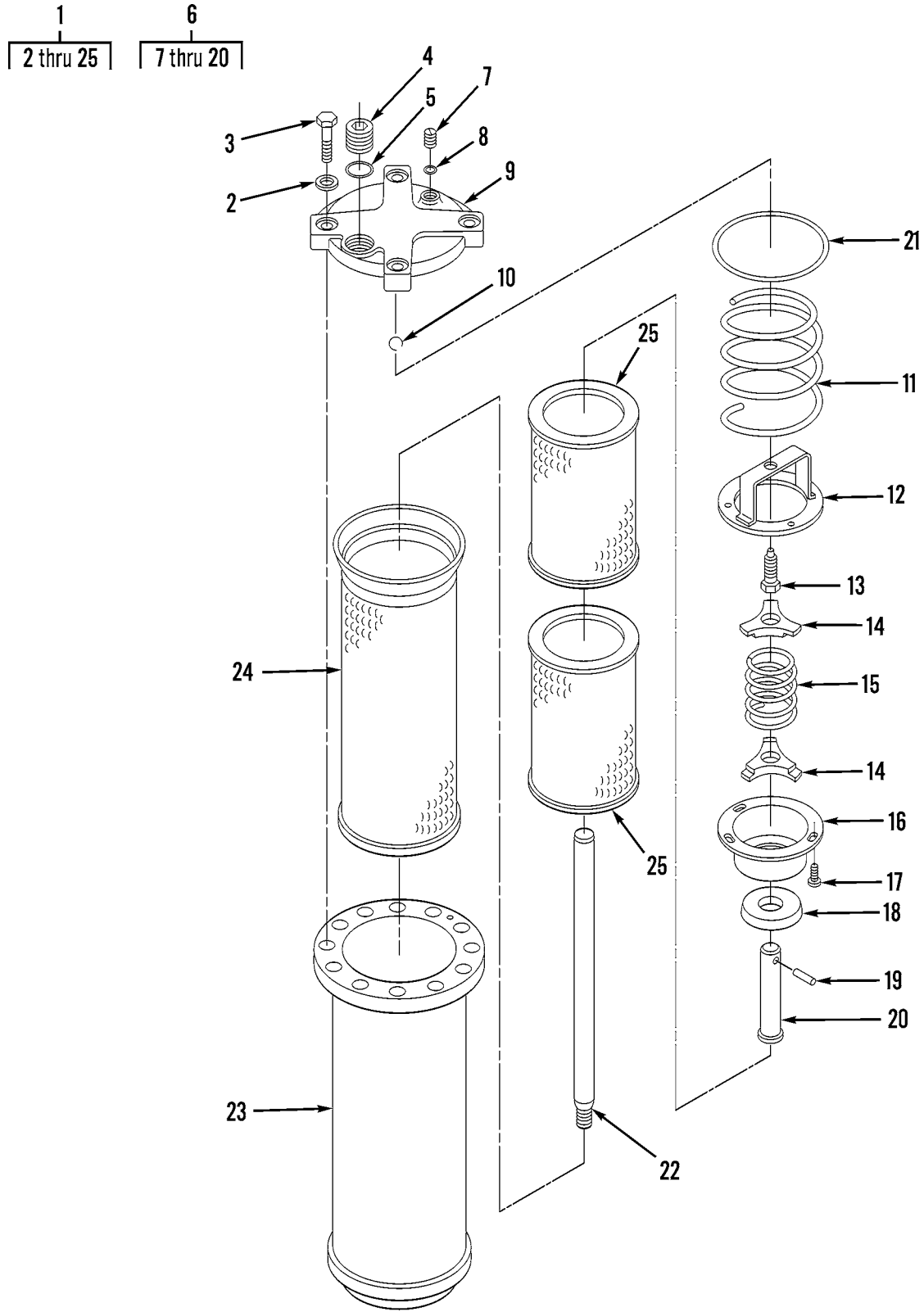

Figure 228. Hydraulic Tank Filter Assembly

WP 0002 00 TM5-3805-248-23P  
 (1) (2) (3) (4) (5) (6) (7)  
 ITEM SMR PART  
 NO CODE NSN CAGEC NUMBER DESCRIPTION AND USABLE ON CODES(UOC) QTY

GROUP 2406: HYDRAULIC LINES AND  
 FITTINGS  
 FIG. 228 HYDRAULIC TANK FILTER  
 ASSEMBLY

1	PAOHO	4330011986580	11083	9T4915	FILTER, FLUID.....	1
2	PFOZZ	5310000455001	96906	MS35340-50	. WASHER, LOCK.....	4
3	PFOZZ	5305007247222	80204	B1821BH063C200N	. SCREW, CAP, HEXAGON H.....	4
4	PFOZZ	5365004764985	11083	9S8010	. PLUG, MACHINE THREAD.....	1
5	PFHZZ	5331004293542	11083	2S4078	. O-RING.....	1
6	PFOOO	4820011993109	11083	3G7232	. VALVE, REGULATING, FL.....	1
7	PAHZZ	5365009247128	11083	2J2864	. . PLUG, MACHINE THREAD.....	1
8	PFHZZ	5331005801215	11083	6F5559	. . O-RING.....	1
9	PFHZZ	4330011996770	11083	9J7195	. . COVER, FLUID FILTER.....	1
10	PFHZZ	3110000119935	11083	4B9782	. . BALL, BEARING.....	1
11	XDHZZ		11083	7J2983	. . SPRING.....	1
12	XBHZZ	4330012000867	11083	8J1856	. . FILTER ELEMENT, FLUI.....	1
12	PFHZZ		11083	9T1959	. . COVER, ACCESS.....	1
13	PFHZZ	5306011960218	80204	B1821BH044C100L	. . BOLT, MACHINE.....	1
14	XDHZZ		11083	7J2994	. . RETAINER, ARM.....	2
15	PFHZZ	5360012022099	11083	3G3273	. . SPRING, HELICAL, COMP.....	1
16	XBHZZ		11083	7J2999	. . HOUSING USE WITH 8J1856.....	1
16	PFHZZ		11083	9T1958	. . COVER, ACCESS USE WITH 9T1959....	1
17	XDHZZ		11083	7J2989	. . SCREW USE WITH 8J1856.....	3
17	PFHZZ		11083	8M0776	. . RIVET, BLIND USE WITH 9T1959....	1
18	XDHZZ		11083	7J2987	. . PLATE.....	1
19	PFHZZ	5315005865103	11083	6H3956	. . PIN, SPRING.....	1
20	XDHZZ		11083	7J2988	. . SHAFT.....	1
21	PFOZZ	5331011028391	11083	5P3092	. O-RING.....	1
22	XDHZZ		11083	9J9316	. ROD END, THREADED.....	1
23	XDHZZ		11083	3G8151	. FILTER BODY, FLUID.....	1
24	PFOZZ	4730011994857	11083	9J4066	. STRAINER ELEMENT, SE.....	1
25	PAOZZ	4330010610246	64829	EP-305	. FILTER ELEMENT, FLUI.....	2

END OF FIGURE

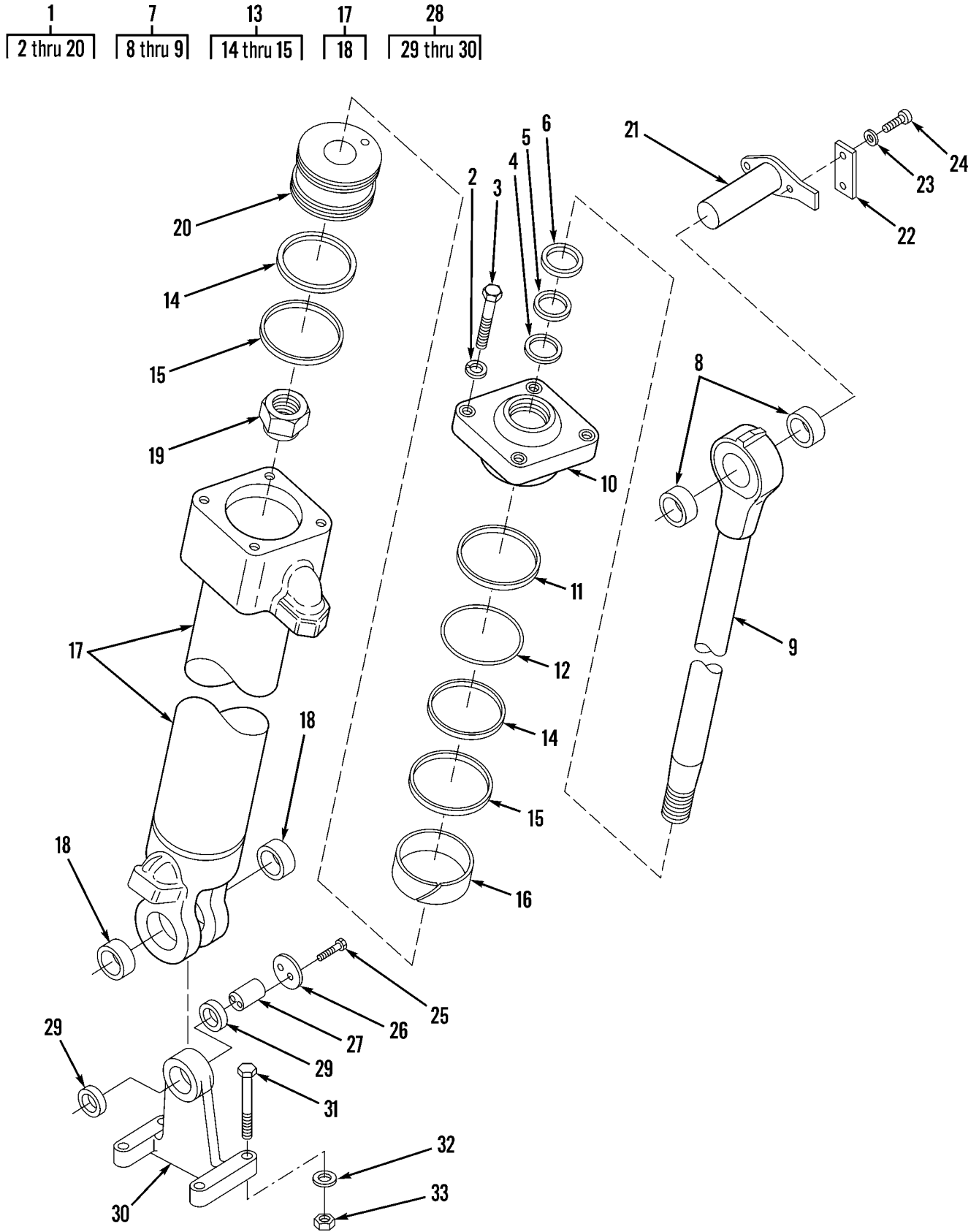

Figure 229. Apron Lift Hydraulic Cylinder Assembly and Mounting

WP 0002 00 TM5-3805-248-23P  
 (1) (2) (3) (4) (5) (6) (7)  
 ITEM SMR PART  
 NO CODE NSN CAGEC NUMBER DESCRIPTION AND USABLE ON CODES(UOC) QTY

GROUP 2407: HYDRAULIC CYLINDERS  
 FIG. 229 APRON LIFT HYDRAULIC  
 CYLINDER ASSEMBLY AND  
 MOUNTING

1	PAOFO	3040011844632	11083	5J0778	CYLINDER ASSEMBLY,A APRON.....	1
2	PFFZZ	5310008501611	96906	MS35338-54	.WASHER, LOCK.....	4
3	PFFZZ	5306002537843	11083	1J2175	.BOLT, MACHINE.....	4
4	PFFZZ	5330015054140	11083	1672207	.SEAL, PLAIN ENCASED.....	1
5	XDFZZ		73680	17159-1111	.PACKING, PREFORMED.....	1
6	PFFZZ	5330007568632	73680	21785-2046	.SEAL, PLAIN ENCASED.....	1
7	PFFZF	3040011840244	11083	5J0771	.ROD, PISTON, LINEAR A.....	1
8	PFFZZ	3120012012069	11083	3J6412	..BEARING, SLEEVE.....	2
9	XAFZZ		11083	5J0770	..ROD.....	1
10	XBFZZ	3040011827883	11083	3G1727	.HEAD, LINEAR ACTUATI.....	1
10	PFFZZ		11083	9T8221	.HEAD, LINEAR ACT CYL.....	1
11	PFFZZ	5310001479154	11083	2K2940	.WASHER, SPECIAL.....	1
12	PFFZZ	5331008997672	11083	2K2939	.O-RING.....	1
13	PFFZZ	3830009298148	11083	5J4993	.SEAL ASSEMBLY.....	2
14	PFFZZ	5330013228799	11083	5J4407	..GASKET.....	1
15	PFFZZ		11083	5J4408	..SEAL, PLAIN.....	1
16	PFFZZ	2590011855363	11083	3J7848	.RING, WIPER USE WITH 3G1727.....	1
16	PFFZZ	4320015064103	11083	8T7849	.RING, WEARING USE WITH 9T8221.....	1
17	PFFZF	3040011824478	11083	5J0777	.CYLINDER ASSEMBLY.....	1
18	PFFZZ	3120012012069	11083	3J6412	..BEARING, SLEEVE.....	2
19	PFFZZ	5310010537332	72962	X53NU-3212	.NUT, SELF-LOCKING.....	1
20	PFFZZ	3040011827881	11083	5J0772	.PISTON, LINEAR ACTUA.....	1
21	PFHZZ	5315011792956	11083	8W8585	PIN, STRAIGHT, HEADED.....	1
22	PFOZZ	5340011840935	11083	4T1159	PLATE, MENDING.....	1
23	PFOZZ	5310008098533	96906	MS27183-23	WASHER, FLAT.....	2
24	PFOZZ	5305009474351	80204	B1821BH075C100N	SCREW, CAP, HEXAGON H.....	2
25	PFFZZ	5305009474351	80204	B1821BH075C100N	SCREW, CAP, HEXAGON H.....	4
26	PFOZZ	5365012030297	11083	4J9772	SPACER, PLATE.....	2
27	XDFZZ		11083	5J2982	PIN, STRAIGHT, HEADLE.....	1
28	PFFZZ	3040011826893	11083	8J7520	BRACKET ASSEMBLY.....	1
29	PFFZZ	3120012012069	11083	3J6412	.BEARING, SLEEVE.....	2
30	XAOZZ		11083	8J7519	.BRACKET.....	1
31	PFFZZ	5306002755014	11083	5B5473	BOLT, MACHINE.....	4
32	PFFZZ	5310000097704	11083	9M2828	WASHER, FLAT.....	8
33	PFFZZ	5310007626248	96906	MS51967-29	NUT, PLAIN, HEXAGON.....	4

END OF FIGURE

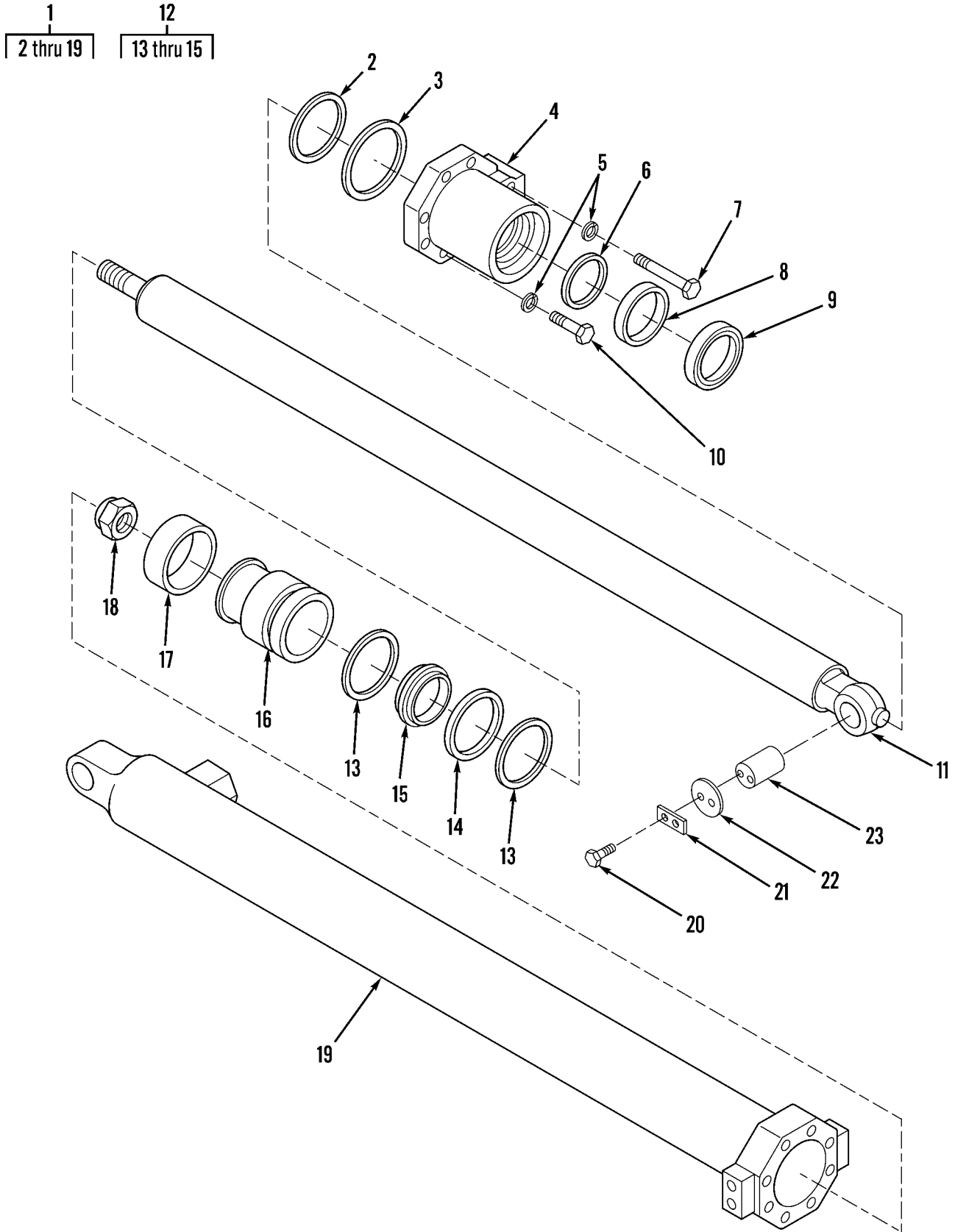

Figure 230. Ejector Hydraulic Cylinder Assembly and Mounting



WP 0002 00 TM5-3805-248-23P  
 (1) (2) (3) (4) (5) (6) (7)  
 ITEM SMR PART  
 NO CODE NSN CAGEC NUMBER DESCRIPTION AND USABLE ON CODES(UOC) QTY

GROUP 2407: HYDRAULIC CYLINDERS  
 FIG. 230 EJECTOR HYDRAULIC CYLINDER  
 ASSEMBLY AND MOUNTING

1	PAOFO	2590011783131	11083	1U0408	CYLINDER ASSEMBLY,A.....	1
2	XDFZZ		11083	2K4472	.O-RING.....	1
3	PFFZZ	5365005865062	11083	2K4473	.RING,BACKUP.....	1
4	XBFZZ		11083	3G1729	.HEAD,LINEAR ACTUATI.....	1
4	PFFZZ		11083	9T6530	.HEAD, LINEAR, ACTUA.....	1
5	PFFZZ	5310008098533	96906	MS27183-23	.WASHER,FLAT.....	8
6	PFFZZ	5330015054110	11083	1672216	.SEAL,PLAIN ENCASED.....	1
7	PFFZZ	5305009474359	80204	B1821BH075C425N	.SCREW,CAP,HEXAGON H.....	2
8	PFFZZ	5330011840914	11083	5J8400	.PACKING,PREFORMED.....	1
9	PFFZZ	5330011838762	11083	2253287	.PACKING,PREFORMED.....	1
10	PFFZZ	5305009474359	80204	B1821BH075C425N	SCREW,CAP,HEXAGON H.....	6
11	PFFZZ	3805011844585	11083	5J2893	.ROD,ALIGNING,VEHICU.....	1
12	PFFZF	5330011852656	11083	4T8695	.SEAL,NONMETALLIC SP.....	1
13	XAFZZ		11083	8J8702	..RING,BACKUP.....	2
14	XAFZZ		11083	5J4592	..SEAL.....	1
15	XAFZZ		11083	8J8701	..RING.....	1
16	XDFZZ		11083	3G0887	.PISTON,HYDRAULIC BR.....	1
17	PFFZZ	4320011849461	11083	7J8881	.RING,WEARING USE WITH 3G1729.....	1
17	PFFZZ		11083	8T6747	.RING, WEARING USE WITH 9T6530.....	1
18	PFFZZ	5310011340204	72962	X53NTU-3212	.NUT,SELF-LOCKING,HE.....	1
19	PFFZZ	3040012058789	11083	4T0335	.CYLINDER,ACTUATING,.....	1
20	PFHZZ	5306004262934	80240	B1821BH050C100N	BOLT,MACHINE.....	8
21	PFHZZ	2930005865086	11083	5F9963	LOCK,FAN PULLEY.....	4
22	PFHZZ	5365011842311	11083	4J9881	WASHER,FLAT.....	4
23	PFHZZ	5315011868689	11083	5J2728	PIN,STRAIGHT,HEADLE.....	2

END OF FIGURE

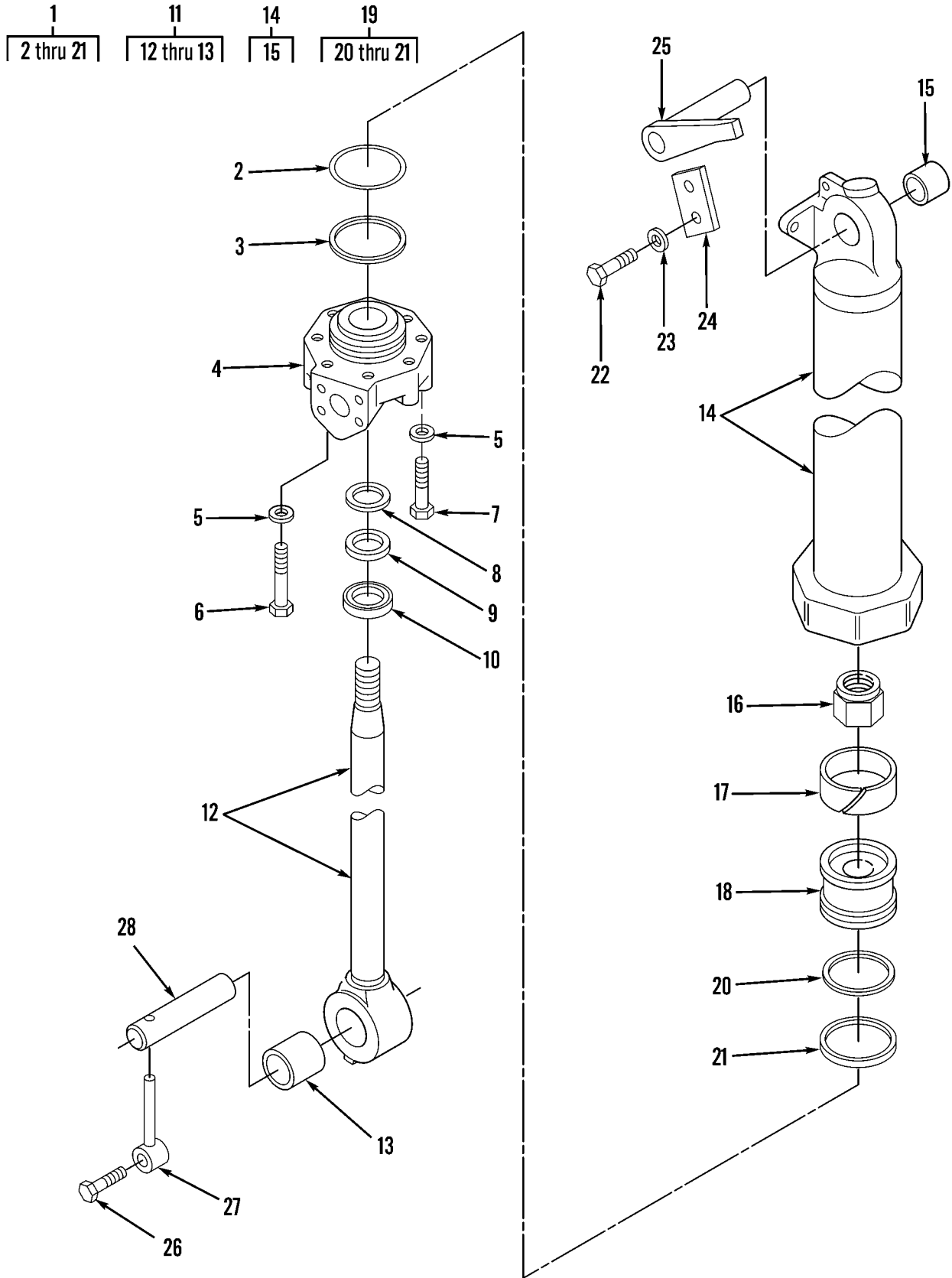

Figure 231. Bowl Lift Hydraulic Cylinder Assembly

WP 0002 00		TM5-3805-248-23P				
(1)	(2)	(3)	(4)	(5)	(6)	(7)
ITEM	SMR			PART		
NO	CODE	NSN	CAGEC	NUMBER	DESCRIPTION AND USABLE ON CODES(UOC)	QTY
GROUP 2407: HYDRAULIC CYLINDERS						
FIG. 231 BOWL LIFT HYDRAULIC						
CYLINDER ASSEMBLY						
1	PAOZZ	3040011844633	11083	5J2449	CYLINDER ASSEMBLY,A.....	1
1	PFOZF	3040011824479	11083	5J2450	CYLINDER ASSEMBLY.....	1
2	PFFZZ	5331007568795	11083	5H3252	.O-RING.....	1
3	PFFZZ	5365004984621	11083	2K3258	.RING.....	1
4	XBFZZ	4320011844591	11083	3G1728	.HEAD, HYDRAULIC MOTO.....	1
4	PFFZZ		11083	9T3709	.HEAD, LINEAR ACT CY.....	1
5	PFFZZ	5310002624789	29510	39422D	.WASHER, FLAT.....	8
6	PFFZZ	5306004263405	11083	1D4612	.BOLT, MACHINE.....	2
7	PFFZZ	5306004264171	11083	3B2968	.BOLT, MACHINE.....	6
8	PFFZZ	5330001437173	11083	8C3839	.GASKET.....	1
9	PFFZZ	5330004557065	73680	17159-1110	.PACKING, PREFORMED.....	1
10	PFFZZ	5330002610990	11083	1672463	.SEAL, PLAIN ENCASED.....	1
11	PFFFZ	3120011874708	11083	5J2453	.BEARING, PLAIN, ROD E.....	1
12	XAFZZ		11083	5J2452	.ROD.....	1
13	XDFZZ		11083	5J2445	.BEARING, SLEEVE.....	1
14	PFFZZ	3040011849883	11083	5J0974	.CYLINDER, ACTUATING,.....	1
15	XDFZZ		11083	5J2445	.BEARING, SLEEVE.....	1
16	PFFZZ	5310010537332	72962	X53NU-3212	.NUT, SELF-LOCKING.....	1
17	PFFZZ	4320011844290	11083	7J5326	.RING, WEARING USE WITH 3G1728.....	1
17	PFFZZ		11083	8T8365	.RING, WEARING USE WITH 9T3709.....	1
18	PAFZZ	3040011854438	11083	9J8047	.PISTON, LINEAR ACTUA.....	1
19	PFFZZ	5330000618361	11083	5J4989	.SEAL ASSEMBLY.....	1
20	XAFZZ		11083	5J4419	.RING.....	1
21	PFFZZ		11083	5J4418	.SEAL, PLAIN.....	1
22	XDOZZ	5306010978931	11083	0319253	BOLT, SELF-LOCKING.....	4
23	PFOZZ	5310008098533	96906	MS27183-23	WASHER, FLAT.....	4
24	XDOZZ		11083	3G6055	PLATE, MENDING.....	2
25	PFOZZ	5315011917593	11083	3G6058	PIN, GROOVED, HEADED.....	2
26	PFOZZ	5305009381539	80204	B1821BH075C200N	SCREW, CAP, HEXAGON H.....	2
27	PFOZZ	5315010537340	11083	4J5193	PIN.....	2
28	PFOZZ	5315011841020	11083	5J1980	PIN, STRAIGHT, HEADLE.....	2

END OF FIGURE

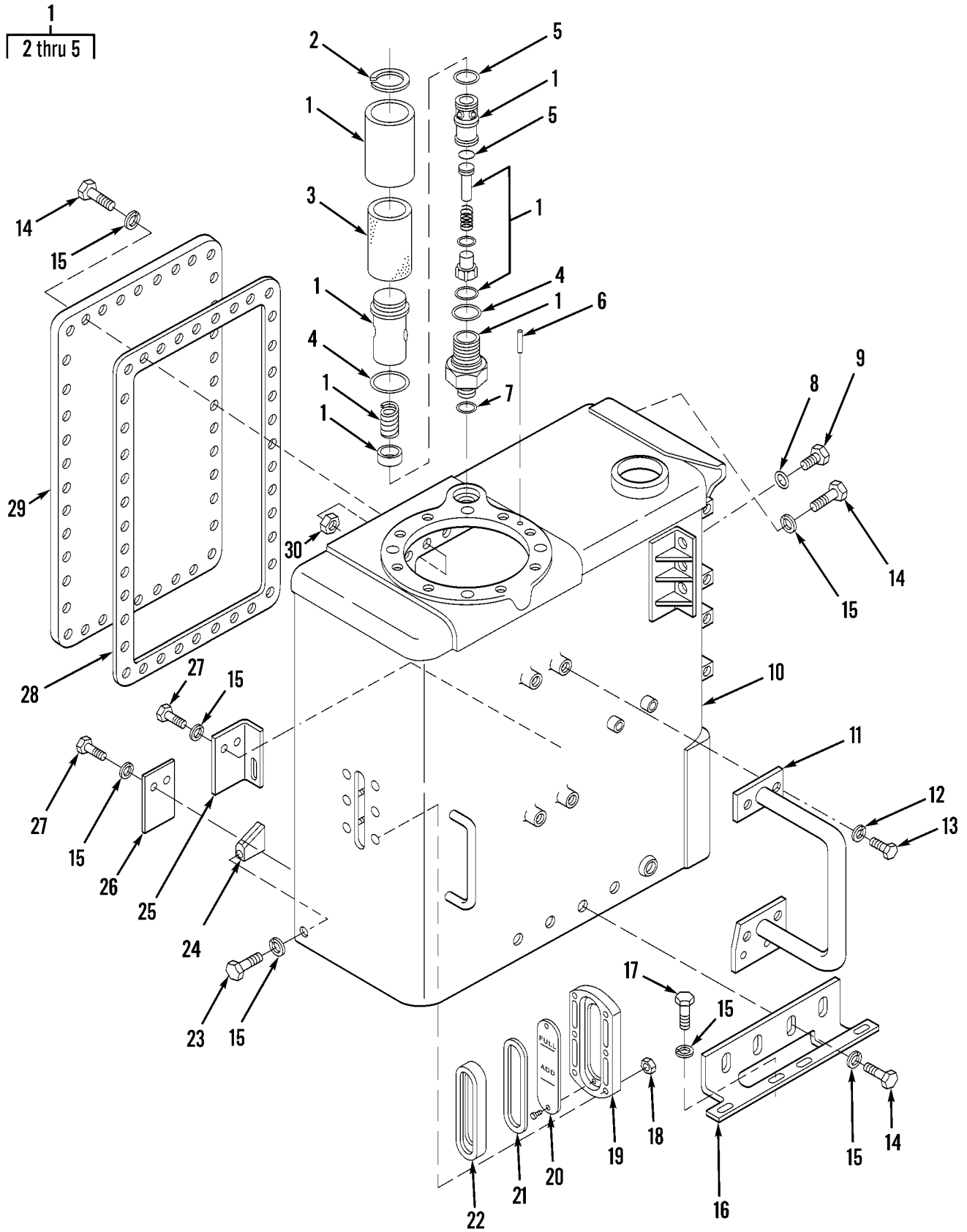

Figure 232. Hydraulic Tank Assembly and Relief Valve Assembly

WP 0002 00		TM5-3805-248-23P			(6)	(7)
(1)	(2)	(3)	(4)	(5)		
ITEM	SMR			PART		
NO	CODE	NSN	CAGEC	NUMBER	DESCRIPTION AND USABLE ON CODES(UOC)	QTY
GROUP 2408: LIQUID TANKS OR RESERVOIRS FIG. 232 HYDRAULIC TANK ASSEMBLY AND RELIEF VALVE ASSEMBLY						
1	PFOZF	4820000306364	30327	7608-029	VALVE,SAFETY RELIEF.....	1
2	XDFZZ		79136	5102-131	.RING,RETAINING.....	1
3	PFFZZ	4330011844607	30327	6511-074	.FILTER ELEMENT,FLUI.....	1
4	PFHZZ	5330004705727	11083	2S4663	.GASKET.....	1
5	PFFZZ	4820000057674	02288	6702-010	.PARTS KIT,SAFETY RE.....	1
6	PFFZZ	5315010690755	11083	5H8985	PIN.....	1
7	PFFZZ	5331008013354	25184	906-737-70	O-RING.....	1
8	PFFZZ	5331001675173	81349	M83248-2-908	O-RING.....	1
9	PFFZZ	5365007630120	11083	9S4185	PLUG,MACHINE THREAD.....	1
10	PFFZZ	2590011996757	11083	2G6482	TANK,OIL,HYDRAULIC.....	1
11	PFFZZ	5340012144976	11083	2G3082	HANDLE,BOW.....	1
12	PFFZZ	5310010980624	11083	5P8245	WASHER,FLAT.....	6
12	PFFZZ	5310008095997	96906	MS27183-17	WASHER,FLAT.....	4
13	PFFZZ	5306010978930	11083	0308538	BOLT,SELF-LOCKING.....	4
14	PAFZZ	5305001726356	11083	5D0353	SCREW,CAP,HEXAGON H.....	11
15	PFFZZ	5310001174788	11083	5M2894	WASHER,FLAT.....	21
16	PFFZZ	2510010627188	11083	8D4386	ANGLE.....	1
17	PFFZZ	5306011615497	11083	0308537	BOLT,SELF-LOCKING.....	4
18	PFHZZ	5310011134047	11083	3K6060	NUT,SELF-LOCKING,HE.....	6
19	PFHZZ	2530010626127	11083	6J1079	RETAINER.....	1
20	PFHZZ	2530010626130	11083	6J1126	PLATE.....	1
21	PFHZZ	9340010626129	11083	6J1081	WINDOW,OBSERVATION.....	1
22	PFHZZ	5325010626128	11083	6J1080	GROMMET.....	1
23	PFFZZ	5306010626141	11083	8D4389	BOLT.....	2
23	PFFZZ	5306010626141	96906	MS90728-72L	BOLT.....	2
24	PAFZZ	2530010626142	11083	8D4390	BLOCK.....	2
25	XDFZZ		11083	8D4393	ANGLE.....	1
26	XDFZZ		11083	8D4392	PLATE.....	1
27	PFFZZ	5306006906976	03038	LH90725-59	BOLT,SELF-LOCKING.....	4
28	PFFZZ	5330012028992	11083	1J8595	GASKET.....	1
29	XDFZZ		11083	2G9034	COVER,ACCESS.....	1
30	PFFZZ	5310014297859	11083	6V8801	NUT,PLAIN,HEXAGON.....	40

END OF FIGURE

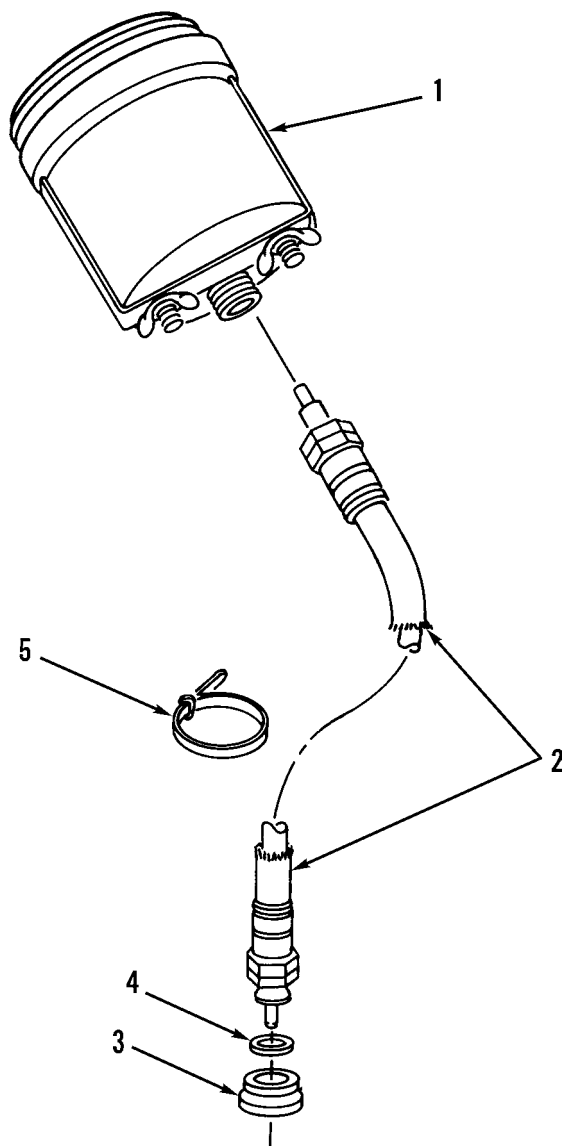

Figure 233. Tachometer and Drive Cable

WP 0002 00			TM5-3805-248-23P		(6)	(7)
(1)	(2)	(3)	(4)	(5)		
ITEM NO	SMR CODE	NSN	CAGEC	PART NUMBER	DESCRIPTION AND USABLE ON CODES(UOC)	QTY
					GROUP 47: GAGES, WEIGHING AND MEASURING DEVICES	
					GROUP 4701: INSTRUMENTS	
					FIG. 233 TACHOMETER AND DRIVE CABLE	
1	PFOZZ	6680011796535	11083	8N7902	TACHOMETER, ELECTRIC.....	1
2	PFOZZ	6680003044801	57733	446967-79	SHAFT ASSEMBLY, FLEX.....	1
3	PFOZZ	5325010630710	11083	8D2388	GROMMET.....	1
4	PFOZZ	5330010639840	11083	7H9899	GASKET.....	1
5	PFOZZ	2920010589099	11083	3S2093	STRAP.....	2

END OF FIGURE

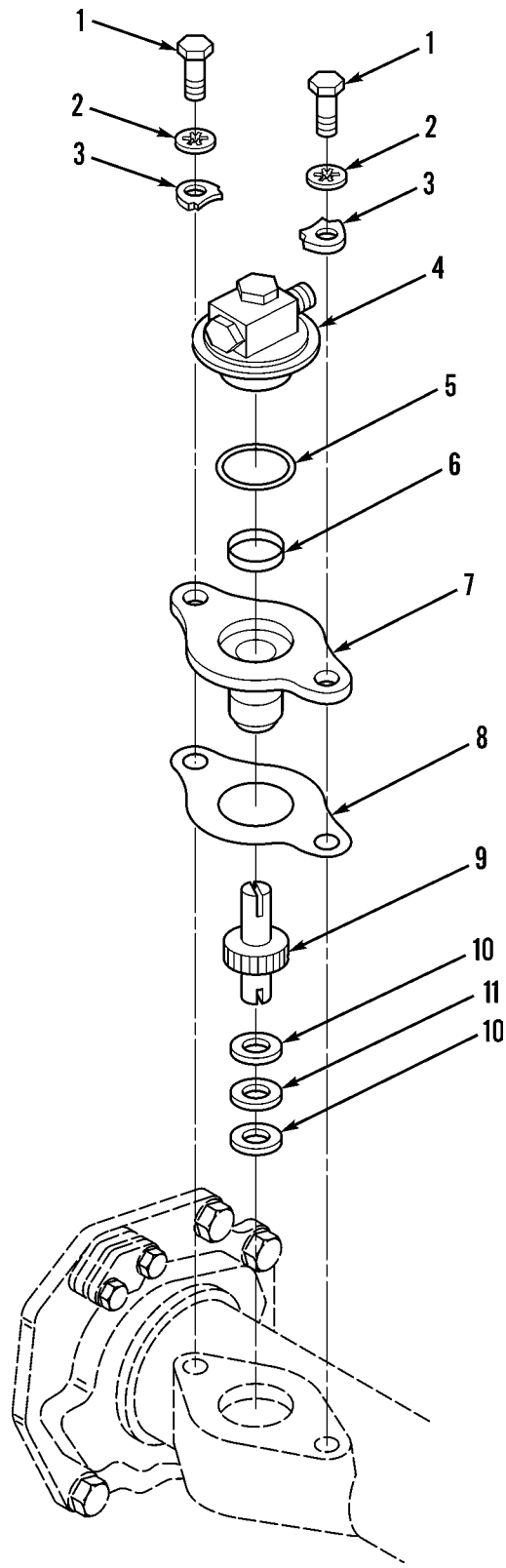

Figure 234. Tachometer Drive



WP 0002 00			TM5-3805-248-23P			
(1)	(2)	(3)	(4)	(5)	(6)	(7)
ITEM	SMR			PART		
NO	CODE	NSN	CAGEC	NUMBER	DESCRIPTION AND USABLE ON CODES(UOC)	QTY
GROUP 4701: INSTRUMENTS						
FIG. 234 TACHOMETER DRIVE						
1	PFOZZ	5306002264828	80204	B1821BH031C113N	BOLT,MACHINE.....	2
2	PFOZZ	5310001670721	96906	MS35333-41	WASHER,LOCK.....	2
3	PFOZZ	5340002614042	11083	9S3032	CLAMP,SYNCHRO.....	2
4	PFFZZ	2815010534542	11083	4W6539	ADAPTER ASSEMBLY.....	1
5	PFOZZ	5331006136522	11083	4M8303	O-RING.....	1
6	XDFZZ		11083	5P9242	PARTS KIT OIL COOLE.....	1
7	PFOZZ	2910010509993	11083	4N3934	ADAPTER.....	1
8	PFOZZ	5330010510032	11083	4N3933	GASKET.....	1
9	PAOZA	2910010509995	11083	4N4551	SHAFT ASSEMBLY.....	1
10	PFOZZ	3110010510006	11083	6L4082	RACE.....	2
11	PFFZZ	3110010510005	11083	6L4081	BEARING.....	1
11	PFOZZ	3110005897960	76301	ST4M151-8	RETAINER AND ROLLER.....	1

END OF FIGURE

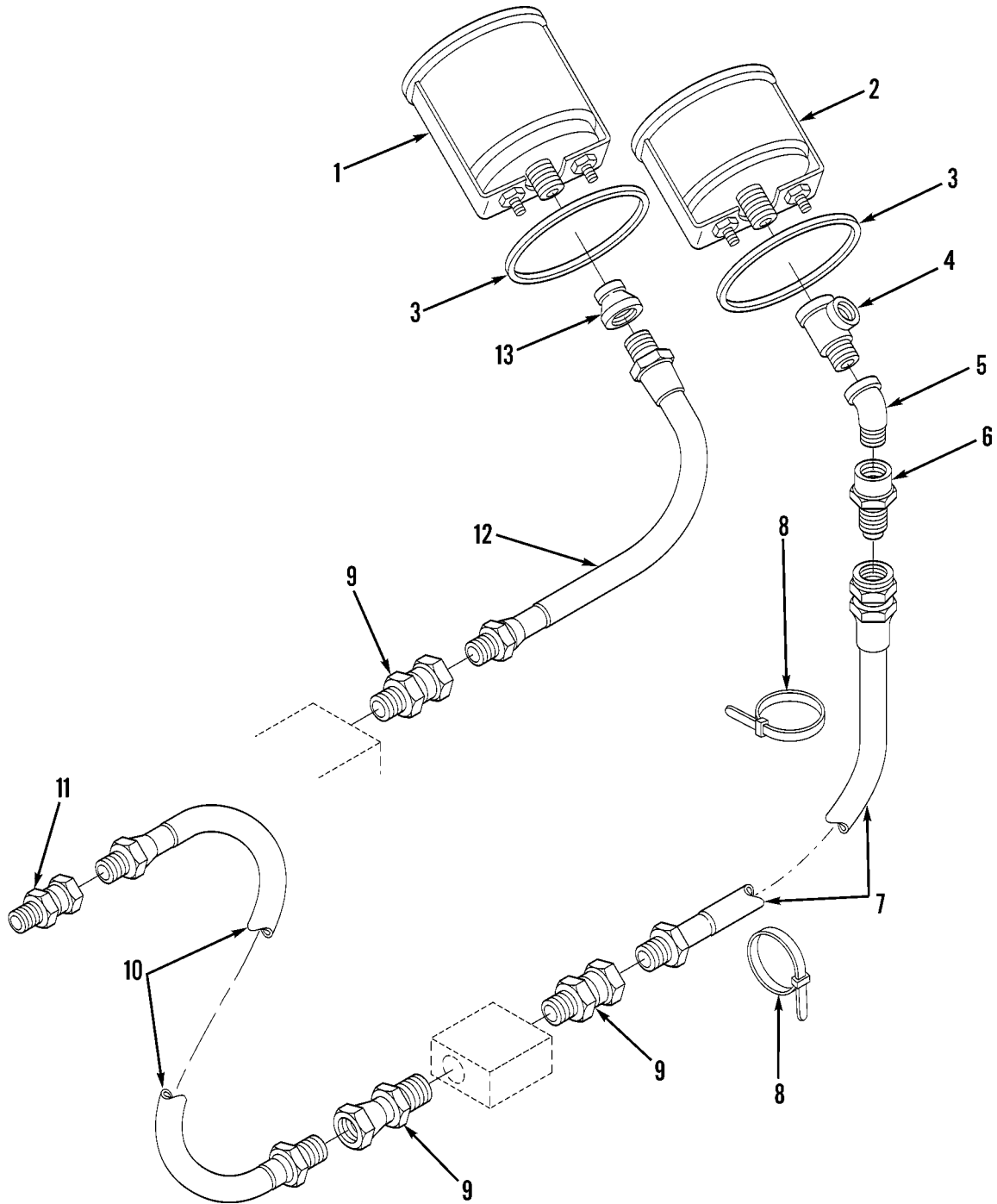

Figure 235. Air Pressure Gage and Oil Pressure Gage, Lines and Fittings

WP 0002 00			TM5-3805-248-23P			
(1)	(2)	(3)	(4)	(5)	(6)	(7)
ITEM	SMR			PART		
NO	CODE	NSN	CAGEC	NUMBER	DESCRIPTION AND USABLE ON CODES(UOC)	QTY
GROUP 4702: GAGES, MOUNTINGS, LINES AND FITTINGS						
FIG. 235 AIR PRESSURE GAGE AND OIL PRESSURE GAGE, LINES AND FITTINGS						
1	PFOZZ	6620011580973	11083	1W0708	GAGE,PRESSURE,DIAL.....	1
2	PFOZZ	6620011582909	03479	20BPG-AGF-50	GAGE,PRESSURE,DIAL.....	1
3	PFOZZ	5330011520601	11083	6V3507	PACKING,PREFORMED.....	2
4	PFOZZ	4730002632733	30327	127B1-8X1-8X1-8	TEE,PIPE.....	1
5	PFOZZ	4730006030671	30780	1/8 CD45-S	ELBOW,PIPE.....	1
6	PFOZZ	4730000900832	11083	3D2675	ADAPTER,STRAIGHT,PI.....	1
7	PFOZZ	4720010630681	11083	3D7024	HOSE ASSEMBLY,NONME.....	1
8	PFOZZ	2920010589099	11083	3S2093	STRAP.....	2
9	PFOZZ	4730002895191	11083	4H6147	COUPLING,PIPE.....	4
10	PAOZZ	4720010630643	11083	3D8927	HOSE ASSEMBLY.....	1
11	PFOZZ	4730010589103	11083	4D2560	REDUCER,PIPE.....	1
12	PFOZZ	4720011842087	70434	4GABB-4MB-9.00	HOSE ASSEMBLY,NONME.....	1
13	PFOZZ	4730011844190	11083	3B7763	REDUCER,PIPE.....	1

END OF FIGURE

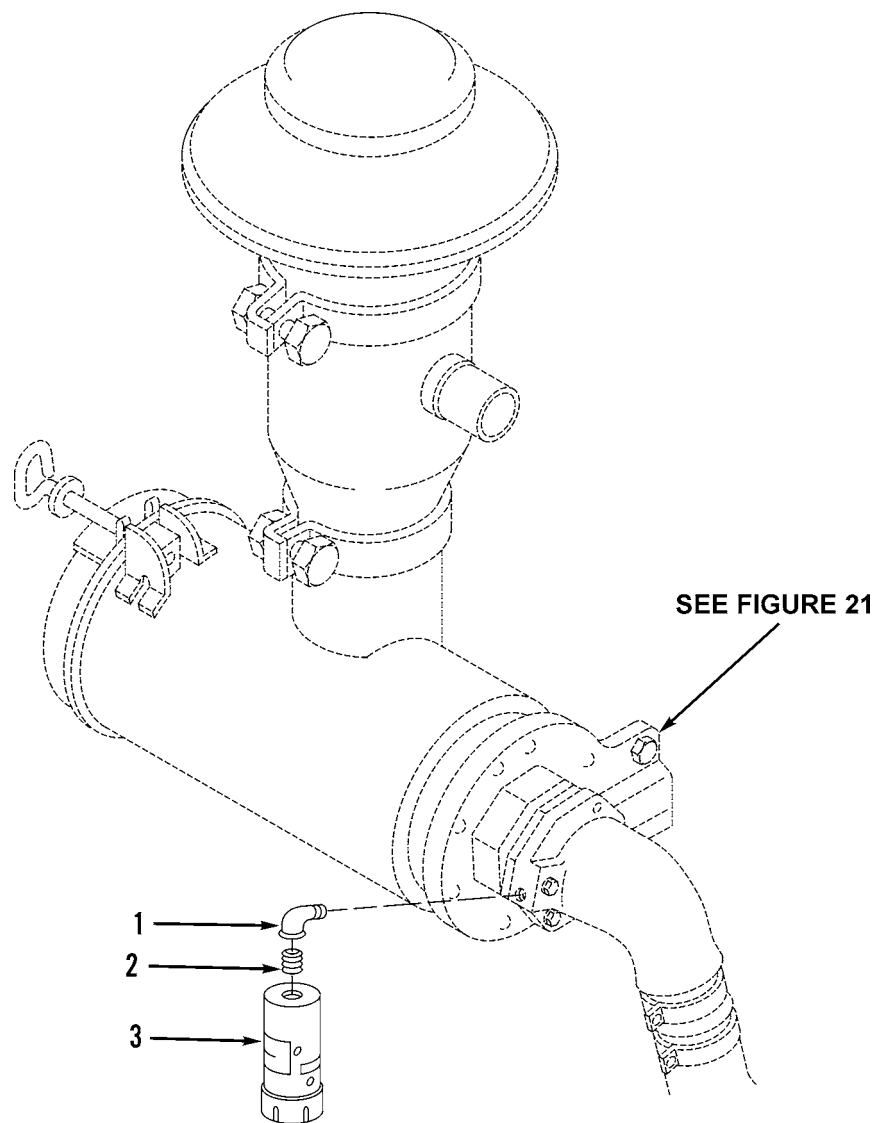

Figure 236. Air Cleaner Filter Indicator

WP 0002 00			TM5-3805-248-23P		(6)	(7)
(1)	(2)	(3)	(4)	(5)		
ITEM	SMR			PART		
NO	CODE	NSN	CAGEC	NUMBER	DESCRIPTION AND USABLE ON CODES(UOC)	QTY
					GROUP 4702: GAGES, MOUNTINGS, LINES AND FITTINGS	
					FIG. 236 AIR CLEANER FILTER INDICATOR	
1	PFOZZ	4730008100059	93061	1202P-2-2	ELBOW,PIPE.....	1
2	PFOZZ	4730001962054	96906	MS51953-1B	NIPPLE,PIPE.....	1
3	PFOZZ	2940011666834	18265	RBX00-2276	INDICATOR,FILTER WA.....	1

END OF FIGURE

1  
| 2 thru 3 |

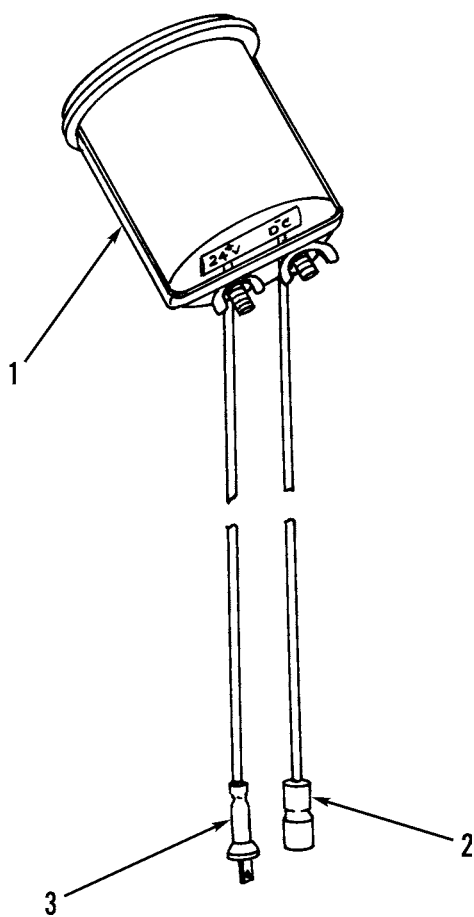

Figure 237. Hourmeter

WP	0002	00		TM5-3805-248-23P		
(1)	(2)	(3)	(4)	(5)	(6)	(7)
ITEM	SMR			PART		
NO	CODE	NSN	CAGEC	NUMBER	DESCRIPTION AND USABLE ON CODES(UOC)	QTY
					GROUP 4703: HOURMETER	
					FIG. 237 HOURMETER	
1	PFOZZ	6645006025968	74400	15002-3	METER, TIME TOTALIZI.....	1
2	PFOZZ	5940009260085	98410	BB-2141	.TERMINAL, QUICK DISC.....	1
3	PFOZZ	5940011390853	64488	1864C	.TERMINAL, QUICK DISC.....	1

END OF FIGURE

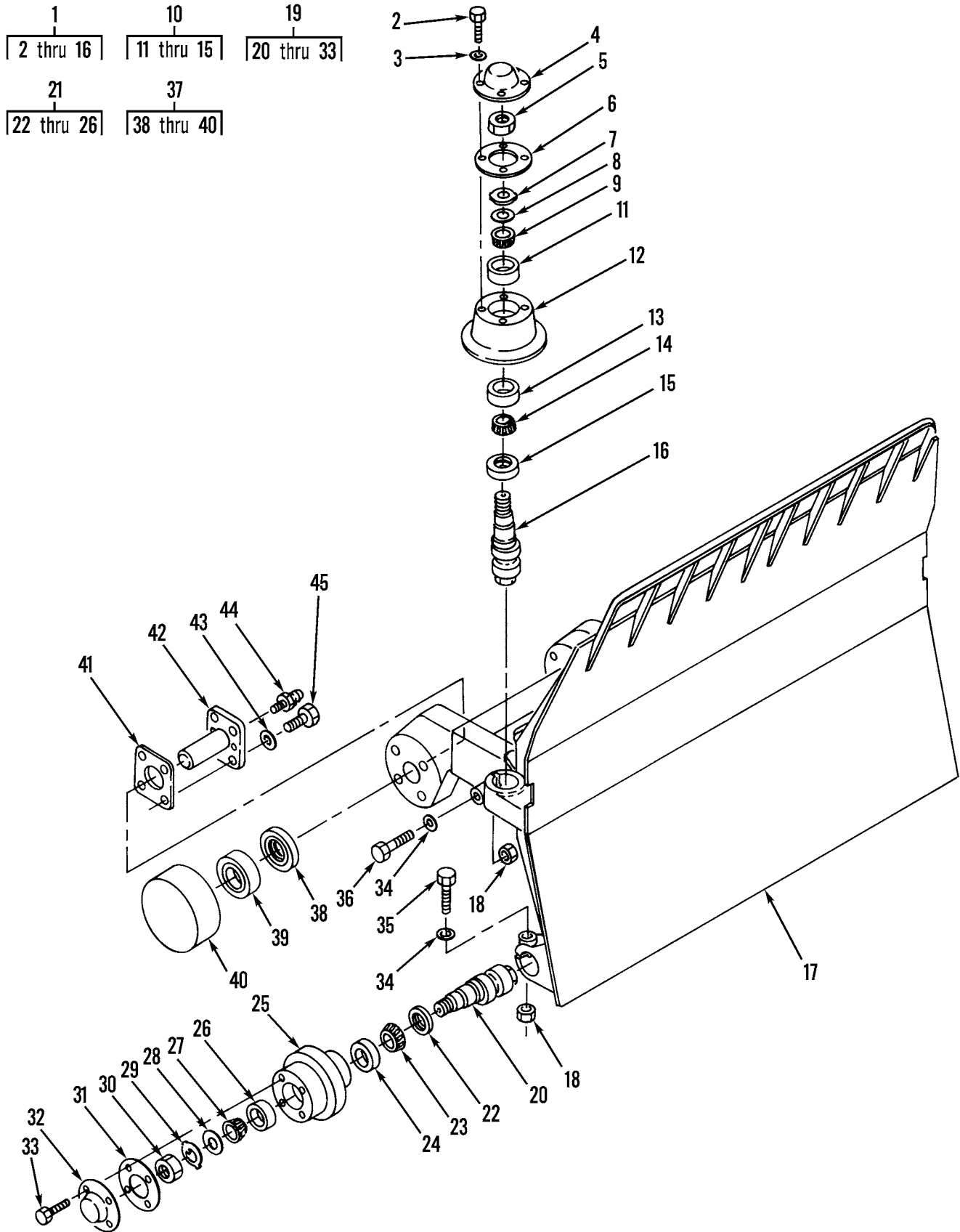

Figure 238. Ejector Assembly



WP 0002 00		TM5-3805-248-23P				
(1)	(2)	(3)	(4)	(5)	(6)	(7)
ITEM	SMR			PART		
NO	CODE	NSN	CAGEC	NUMBER	DESCRIPTION AND USABLE ON CODES(UOC)	QTY
GROUP 74: CRANES, SHOVELS, AND EARTH MOVING EQUIPMENT COMPONENTS						
GROUP 7448: BOWL AND DISCHARGE COMPONENTS						
FIG. 238 EJECTOR ASSEMBLY						
1	PFHZZ	3130011852934	11083	3J4779	BEARING UNIT,ROLLER.....	2
2	PFHZZ	5305002528919	11083	0S0509	.SCREW,CAP,HEXAGON H.....	4
3	PFHZZ	5310001174788	11083	5M2894	.WASHER,FLAT.....	4
4	XDOZZ		11083	8J2160	.CAP,EJECTOR ROLLER.....	1
5	PFHZZ	5310010537312	11083	2H3786	.NUT.....	1
6	PFHZZ	5330002980495	11083	1A6258	.GASKET.....	1
7	PFHZZ	5310011840909	11083	8F2373	.WASHER,KEY.....	1
8	XDHZZ		11083	5F7309	.WASHER.....	1
9	PFHZZ	2590010665209	11083	8J0423	.CONE.....	1
10	PFHZZ	3130011843584	11083	3J3709	.BEARING UNIT,ROLLER.....	1
11	PFHZZ	3110001000515	65282	A10560X	..CUP,TAPERED ROLLER.....	1
12	XAHZZ		11083	3J3309	..ROLLER.....	1
13	PFHZZ	3110001000360	11083	1B3955	..CUP,TAPERED ROLLER.....	1
14	PFHZZ	3110001000743	08162	2788	..CONE AND ROLLERS,TA.....	1
15	PFHZZ	5330010537331	11083	3J4776	..SEAL.....	1
16	XDHZZ		11083	1U1444	.SHAFT,SHOULDERED.....	1
17	PFHZZ	3805011827827	11083	9J2265	EJECTOR.....	1
18	PFHZZ	5310007638921	96906	MS51967-23	NUT,PLAIN,HEXAGON FULL.....	4
19	PFHHH	3805010538046	11083	6J9224	ROLLER,EJECTOR.....	2
20	XDHZZ		11083	1U1444	.SHAFT,SHOULDERED.....	1
21	PFHZZ	3805010538045	11083	6J9221	..ROLLER,EJECTOR.....	1
22	PFHZZ	5330010537331	11083	3J4776	..SEAL.....	1
23	PFHZZ	3110001000743	08162	2788	..CONE AND ROLLERS,TA.....	1
24	PFHZZ	3110001000360	11083	1B3955	..CUP,TAPERED ROLLER.....	1
25	XAHZZ		11083	5F7448	..ROLLER.....	1
26	PAHZZ	3110001000515	65282	A10560X	..CUP,TAPERED ROLLER.....	1
27	PFHZZ	2590010665209	11083	8J0423	.CONE.....	1
28	XDHZZ		11083	5F7309	.WASHER.....	1
29	PFHZZ	5310011840909	11083	8F2373	.WASHER,KEY.....	1
30	PFHZZ	5310010537312	11083	2H3786	.NUT.....	1
31	PFHZZ	5330002980495	11083	1A6258	.GASKET.....	1
32	XDOZZ		11083	8J2160	.CAP,EJECTOR ROLLER.....	1
33	PFHZZ	5305002528919	11083	0S0509	.SCREW,CAP,HEXAGON H.....	4
34	PFHZZ	5310008098533	96906	MS27183-23	WASHER,FLAT.....	4
35	PFHZZ	5305009474360	80204	B1821BH075C450N	SCREW,CAP,HEXAGON H.....	2
36	PFHZZ	5305009474361	80204	B1821BH075C475N	SCREW,CAP,HEXAGON H.....	2
37	PFHZZ	3120011852543	11083	9J5972	ROLLER,LINEAR-ROTAR.....	2
38	PFHZZ	5330010269541	11083	5P0093	.SEAL.....	1
39	PFHZZ	3120011840943	11083	9J4263	.BEARING,SLEEVE.....	1
40	XAHZZ		11083	7J6253	..ROLLER.....	1
41	PFHZZ	5365011837049	11083	3J7957	SPACER,PLATE.....	6
42	PFHZZ	5315011847796	11083	5J1968	PIN,STRAIGHT,HEADED.....	2
43	PFHZZ	5310008095998	96906	MS27183-18	WASHER,FLAT.....	8
44	PFHZZ	4730000504208	96906	MS15003-1	FITTING,LUBRICATION.....	2
45	PFHZZ	5306002638978	11083	0S1587	BOLT,MACHINE.....	8

END OF FIGURE

3  
4 thru 6

17  
18 thru 19

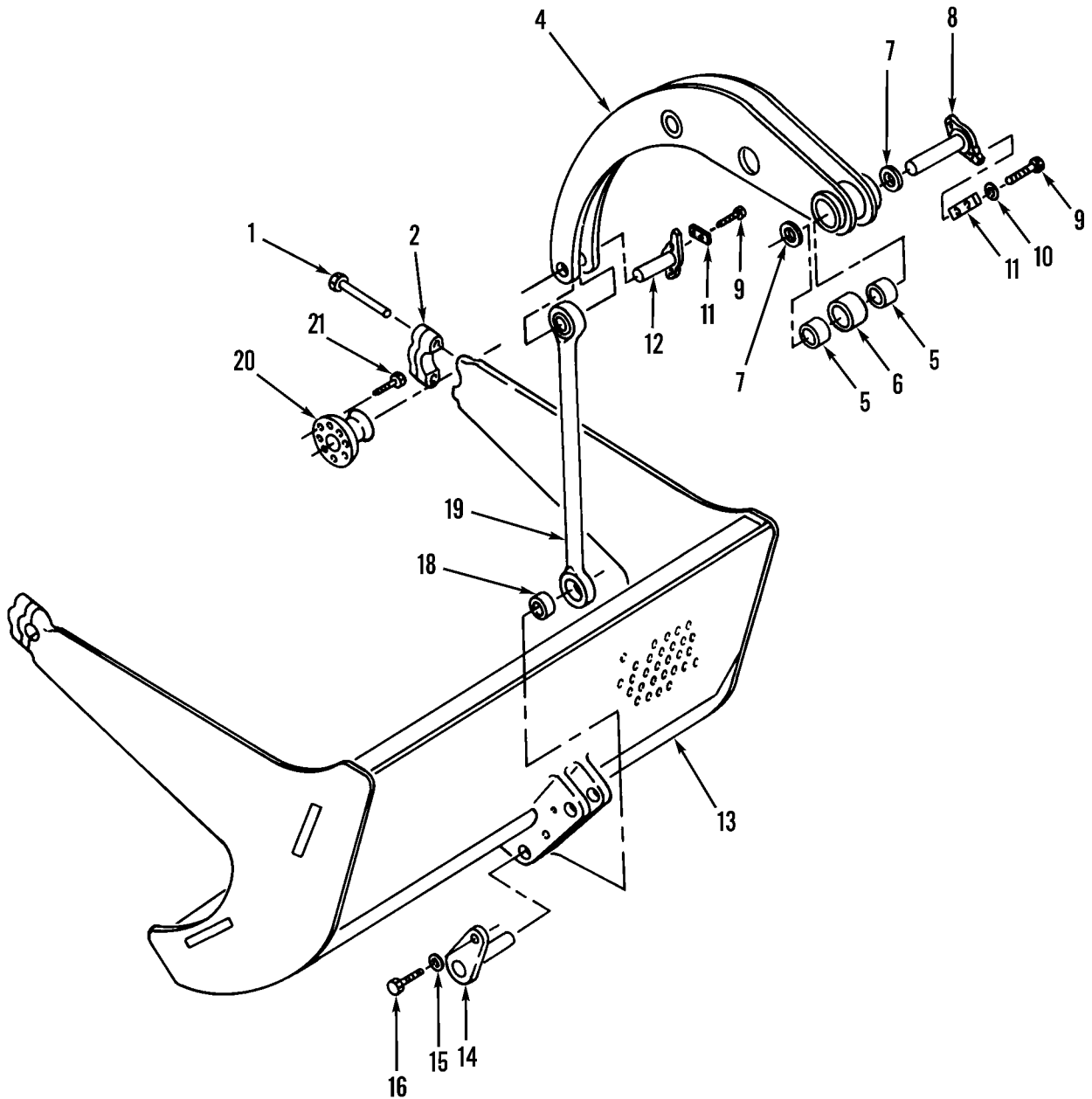

Figure 239. Apron and Lift Mechanism Assembly

WP 0002 00			TM5-3805-248-23P			
(1)	(2)	(3)	(4)	(5)	(6)	(7)
ITEM	SMR			PART		
NO	CODE	NSN	CAGEC	NUMBER	DESCRIPTION AND USABLE ON CODES(UOC)	QTY
GROUP 7448: BOWL AND DISCHARGE COMPONENTS						
FIG. 239 APRON AND LIFT MECHANISM ASSEMBLY						
1	PFHZZ	5305009340262	80204	B1821BH088C450N	SCREW,CAP,HEXAGON H.....	4
2	PFHZZ	3130011843585	11083	7J4983	HOUSING,BEARING UNI.....	2
3	PFHZZ	3805012052154	11083	1U0635	FRAME ASSEMBLY,APRO.....	1
4	XAHZZ		11083	1U0636	.FRAME ASSY,LIFT.....	1
5	PFHZZ	3120011857293	11083	3J3953	.BEARING,SLEEVE.....	2
6	PFHZZ	5365011863514	11083	5J2777	.SPACER,SLEEVE.....	1
7	PFHZZ	5310011845963	11083	4J0622	WASHER,FLAT.....	8
8	PFHZZ	5315011795965	11083	8W8584	PIN,STRAIGHT,HEADED.....	1
9	PFHZZ	5305011857113	11083	7H2069	SCREW,CAP,HEXAGON H.....	4
10	PFHZZ	5310008098533	96906	MS27183-23	WASHER,FLAT.....	2
11	PFHZZ	5340011840935	11083	4T1159	PLATE,MENDING.....	2
12	PFHZZ	5315011794531	11083	8W8562	PIN,STRAIGHT,HEADED.....	1
13	PFHZZ	4710010620272	11083	9N2057	TUBE ASSEMBLY,METAL.....	1
14	PFHZZ	3040011826894	11083	5J1449	BRACKET AND PIN ASS.....	1
15	PFHZZ	5310008095997	96906	MS27183-17	WASHER,FLAT.....	1
16	PFHZZ	5305000712067	80204	B1821BH050C125N	SCREW,CAP,HEXAGON H.....	1
17	PFHZZ	3040011841184	11083	8J7760	CONNECTING LINK,RIG.....	1
18	XDHZZ		11083	2K0045	.BUSHING,SLEEVE.....	2
19	XAHZZ		11083	8J7759	.LINK.....	1
20	XDHZZ		11083	7J4981	TRUNNION CAM,PUMP.....	2
21	PFHZZ	5305000712071	80204	B1821BH050C200N	SCREW,CAP,HEXAGON H.....	16

END OF FIGURE

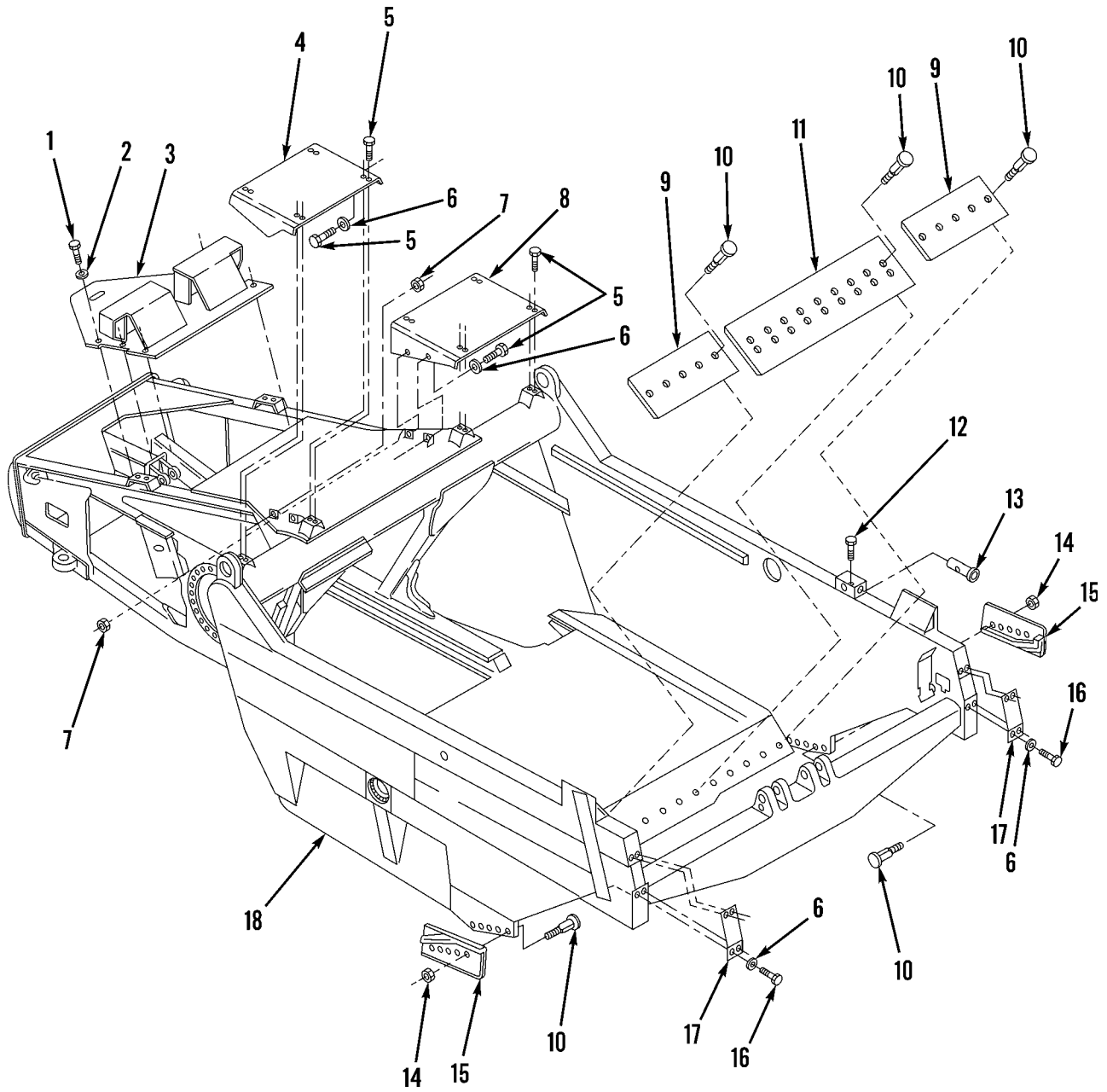

Figure 240. Bowl Assembly

WP 0002 00			TM5-3805-248-23P			
(1)	(2)	(3)	(4)	(5)	(6)	(7)
ITEM	SMR			PART		
NO	CODE	NSN	CAGEC	NUMBER	DESCRIPTION AND USABLE ON CODES(UOC)	QTY
GROUP 7448: BOWL AND DISCHARGE COMPONENTS						
FIG. 240 BOWL ASSEMBLY						
1	PFOZZ	5305000680511	80204	B1821BH038C125N	SCREW,CAP,HEXAGON H.....	6
2	PFOZZ	5310010980625	11083	6N8863	WASHER,FLAT.....	6
3	PAOZZ	2510011834656	11083	5R6655	PLATE ASSEMBLY,WELD.....	1
4	PFOFF	2510011844564	11083	3G4323	FENDER,VEHICULAR.....	1
5	PFOZZ	5305009381539	80204	B1821BH075C200N	SCREW,CAP,HEXAGON H.....	12
6	PFOZZ	5310008098533	96906	MS27183-23	WASHER,FLAT.....	32
7	PFOZZ	5310007638921	96906	MS51967-23	NUT,PLAIN,HEXAGON.....	12
8	XBOZZ		11083	3G4324	FENDER,VEHICULAR.....	1
9	PAOZZ	3805011783177	11083	4T6612	CUTTING EDGE,BOWL,S.....	2
10	PFOZZ	5306008435700	11083	1J5607	BOLT,SQUARE NECK.....	29
11	PAOZZ	3805011783178	11083	4T6568	CUTTING EDGE,BOWL,S.....	1
12	PFOZZ	5305000712075	80204	B1821BH050C300N	SCREW,CAP,HEXAGON H.....	1
13	PFOZZ	5315011846036	11083	7J5414	PIN,STRAIGHT,HEADED.....	1
14	PFOZZ	5310007626248	96906	MS51967-29	NUT,PLAIN,HEXAGON.....	29
15	PAOZZ	3830008287053	11083	4J8665	BIT,ROUTING,BOWL.....	2
16	PFHZZ	5305009474352	80204	B1821BH075C125N	SCREW,CAP,HEXAGON H.....	8
17	PFHZZ	5340011857272	11083	3G7733	BRACKET,ANGLE.....	2
18	XDHZZ		11083	9J6760	BOWL ASSY.....	1

END OF FIGURE

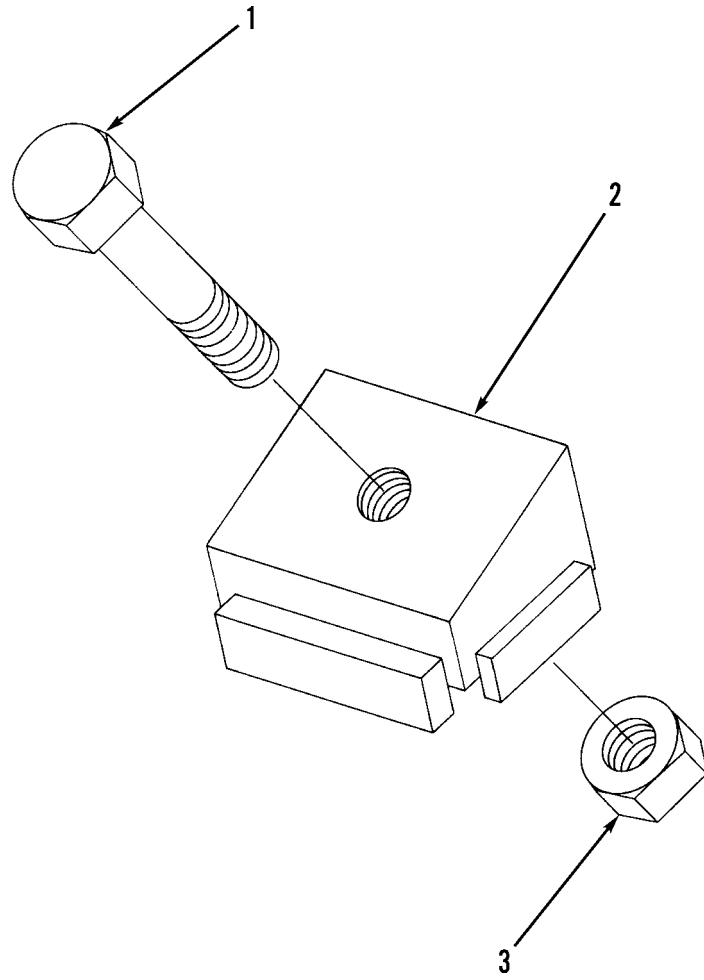

Figure 241. Steering Anti-Sway Blocks

WP 0002 00                      TM5-3805-248-23P  
 (1)    (2)    (3)                      (4)                      (5)                      (6)                      (7)  
 ITEM    SMR                      PART  
 NO    CODE    NSN                      CAGEC                      NUMBER                      DESCRIPTION AND USABLE ON CODES(UOC) QTY

GROUP 99: PARTS PECULIAR  
 GROUP 9901: MULTI-LISTED PARTS  
 FIG. 241 STEERING ANTI-SWAY BLOCKS

1	PFOZZ	5305009474354	80204	B1821BH075C300N	SCREW,CAP,HEXAGON H.....	2
2	XDOZZ		11083	5R6198	BLOCK ASSEMBLY.....	2
3	PFFZZ	5310008381702	96906	MS35691-57	NUT,PLAIN,HEXAGON.....	2

END OF FIGURE

1  
| 2 thru 4 |

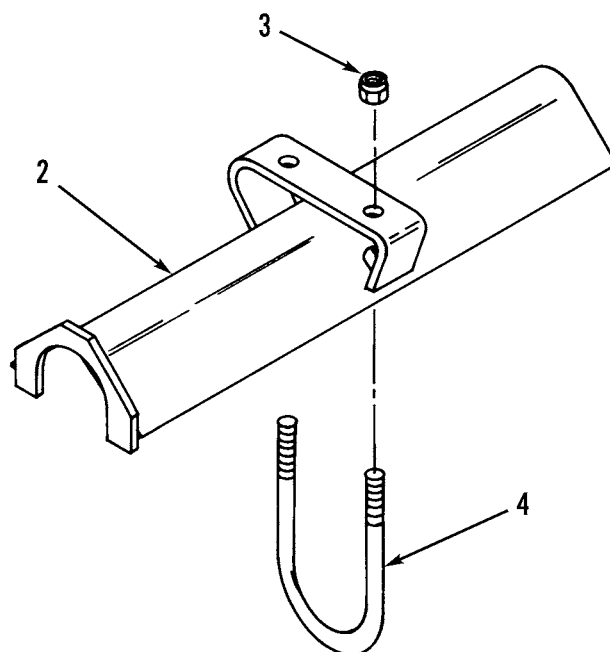

Figure 242. Steering Cylinders Turn-Stops



WP 0002 00			TM5-3805-248-23P			
(1)	(2)	(3)	(4)	(5)	(6)	(7)
ITEM	SMR			PART		
NO	CODE	NSN	CAGEC	NUMBER	DESCRIPTION AND USABLE ON CODES(UOC)	QTY

GROUP 9901: MULTI-LISTED PARTS  
 FIG. 242 STEERING CYLINDERS  
 TURN-STOPS

1	AFFFZ	2530011854382	11083	5R6702	STOP ASSEMBLY,TURN.....	2
2	PFOZZ	5340011854711	11083	5R6648	.BRACKET,DOUBLE ANGL.....	1
3	PFOZZ	5310000443339	19207	443339	.NUT,SELF-LOCKING,HE.....	2
4	PFOZZ	5306011847688	11083	5R2557	.BOLT,U.....	1

END OF FIGURE

7  
| 8 thru 10 |

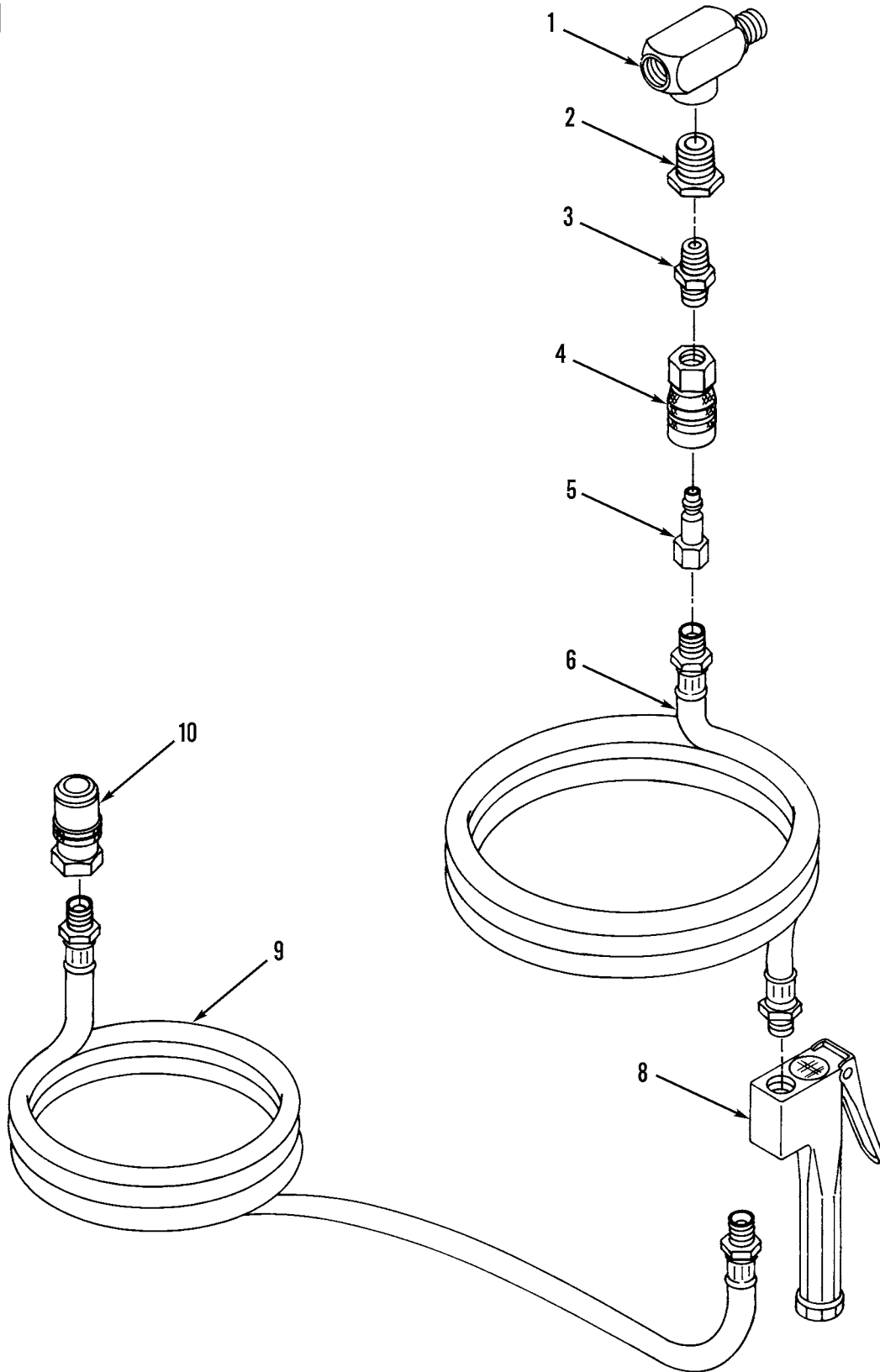

Figure 243. Tire Inflation Lines and Fittings

WP 0002 00			TM5-3805-248-23P			
(1)	(2)	(3)	(4)	(5)	(6)	(7)
ITEM	SMR			PART		
NO	CODE	NSN	CAGEC	NUMBER	DESCRIPTION AND USABLE ON CODES(UOC)	QTY

GROUP 9901: MULTI-LISTED PARTS  
 FIG. 243 TIRE INFLATION LINES AND  
 FITTINGS

1	PAOZZ	4730001388050	01276	2092-8-8S	TEE,PIPE.....	1
2	PFOZZ	4730005807417	79470	C3109 X 8 X 4	BUSHING,PIPE.....	1
3	PFOZZ	4730011620102	11083	5P8998	NIPPLE,PIPE.....	1
4	PFOZZ	4730011770987	01276	FD43-1001-04-04	COUPLING HALF,QUICK.....	1
5	PFOZZ	4730010947487	94894	728	COUPLING HALF,QUICK.....	1
6	PFOZZ	4720011844240	73842	4GABB-4MB-332.00	HOSE ASSEMBLY,NONME.....	1
7	AFFFO	4910011931830	11083	5R4262	INFLATOR-GAGE,PNEUM.....	1
8	XDOZZ		94894	68-A1-523	.INFLATOR-GAGE,PNEUM.....	1
9	PFOZZ	4720010945157	04NP0	4GABB-4MB-76.00	.HOSE ASSEMBLY,NONME.....	1
10	PFOZZ	4730011859660	53744	4660A	.CHUCK,AIR,INFLATING.....	1

END OF FIGURE



WP 0002 00			TM5-3805-248-23P			
(1)	(2)	(3)	(4)	(5)	(6)	(7)
ITEM	SMR			PART		
NO	CODE	NSN	CAGEC	NUMBER	DESCRIPTION AND USABLE ON CODES(UOC)	QTY

GROUP 94: ASSOCIATED KITS  
GROUP 9401: REPAIR PARTS KITS

PFOZZ	2530009207522	11083	1968823		BRAKE LINING KIT.....	1
					BRAKE LINING ( 1) 134-29	
					BRAKE LINING ( 1) 134-28	
					BRAKE LINING ( 1) 135-29	
					BRAKE LINING ( 1) 135-30	

END OF FIGURE



WP 0002 00			TM5-3805-248-23P			
(1)	(2)	(3)	(4)	(5)	(6)	(7)
ITEM	SMR			PART		
NO	CODE	NSN	CAGEC	NUMBER	DESCRIPTION AND USABLE ON CODES(UOC)	QTY
GROUP 95: GENERAL USE STANDARDIZED PARTS						
GROUP 9501: HARDWARE SUPPLIES AND BULK MATERIEL, COMMON						
1	PFOZZ	6145004681259	64488	81167S	CABLE PRIMARYWHT16G.....	100
2	PFOZZ	6145011690754	64488	81186S	CABLE,PRIMARY BR18G.....	100
3	XDOZZ		92194	1856/19/7	CABLE,PRIMARY BR20G.....	100
4	PAOZZ	5330013069854	11083	5P5680	GASKET.....	V
5	PFOZZ	5330012280616	11083	6V5030	GASKET.....	V
6	PAOZZ	5330013069854	11083	5P5680	GASKET.....	V
7	PFOZZ		11083	1568473	HOSE, NONMETALLIC.....	V
8	PAOZZ	4720012930777	96906	MS521301A225R	HOSE,NONMETALLIC.....	V
9	PAOZZ	4720005402778	11083	5P7760	HOSE,NONMETALLIC.....	V
10	PFOZZ	4720011320980	11083	5P1291	HOSE,NONMETALLIC.....	V
11	PFOZZ	4720011844251	11083	7X7895	HOSE,NONMETALLIC.....	V
12	PAOZZ	4720011565789	11083	5P1251	HOSE,NONMETALLIC.....	V
13	PFOZZ	4720002316285	11083	5P1265	HOSE,PREFORMED.....	V
14	PAOZZ	9390011185082	11083	5P5625	NONMETALLIC CHANNEL.....	V
15	PAOZZ	9390012356818	11083	9D2272	NONMETALLIC SPECIAL.....	V
16	PAOZZ	9390012130174	11083	5P8918	NONMETALLIC SPECIAL.....	V
17	PAOZZ	9390012130174	28882	60078	NONMETALLIC SPECIAL.....	V
18	PFOZZ	5315015227810	11083	5P6627	PIN,LOCK.....	V
19	PAOZZ	9330001464098	1CHB0	4016	PLASTIC STRIP,PRESS.....	V
20	PFOZZ	5330011865682	11083	5P5671	RUBBER STRIP.....	V
21	PAOZZ	5330011865683	11083	5P5923	RUBBER STRIP.....	V
22	PAOZZ	5330013202039	11083	5P5639	RUBBER STRIP.....	V
23	PAOZZ	5330012098794	11083	5P5908	RUBBER STRIP.....	V
24	XDOZZ		62983	2729336X60 BLACK	SAFETYWALK CONF.....	V
25	PAOZZ	5330010626122	11083	5P5641	SEAL.....	V
26	PAOZZ	5330012924301	11083	5P5643	SEAL,NONMETALLIC ST.....	V
27	PAOZZ	5330012173936	11083	5P5637	SEAL,RUBBER STRIP.....	V
28	PFOZZ		11083	7X7661	TAPE, ADHESIVE, RUB.....	V
29	PFOZZ	2510012230928	11083	5P5897	TREAD,ANTI SKID.....	V
30	PAOZZ	6145011913320	11083	5P5621	WIRE,ELECTRICAL.....	V
31	PAOZZ	9505012242902	11083	5P6628	WIRE,LOCK,SAFETY.....	V
32	XDOZZ		96906	MS20995F47	WIRE,NONELECTRICAL.....	V

END OF FIGURE

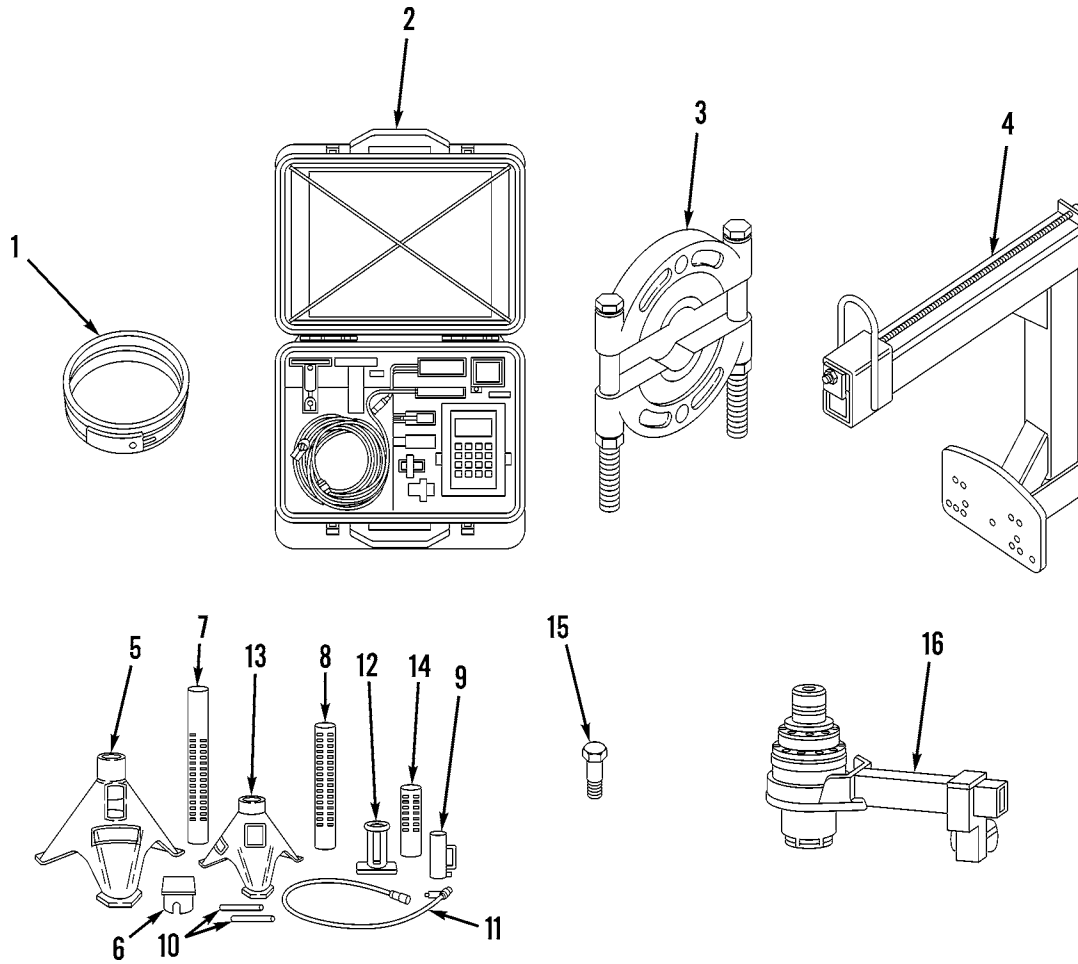

Figure 244. Special Tools, Unit Level



WP 0003 00			TM5-3805-248-23P			
(1)	(2)	(3)	(4)	(5)	(6)	(7)
ITEM NO	SMR CODE	NSN	CAGEC	PART NUMBER	DESCRIPTION AND USABLE ON CODES(UOC)	QTY
GROUP 26 TOOLS AND TEST EQUIPMENT						
GROUP 2604 SPECIAL TOOLS						
FIG. 244 SPECIAL TOOLS, UNIT LEVEL						
1	PEOZZ		11083	8T9206	SEAL INSTALLER.....	
2	PEOZZ	4940012682200	11083	9U7400	INDICATOR, POINT SET.....	
3	PEOZZ	5120002886756	11083	8B7551	PULLER ATTACHMENT, M.....	
4	PEOZZ		11083	1284775	BRACKET, LIFTING.....	
5	PEOZH	5120013438085	11083	4C6486	STAND, LIFTING AND B.....	
6	PEOZZ	2510012648424	11083	8S8048	SADDLE ASSEMBLY, LIF.....	
7	PEOZZ	4710012952507	11083	8S7631	TUBE, METALLIC.....	
8	PEOZH	4910012644778	11083	8S7621	REPAIR TOOL, SPECIAL.....	
9	PEOZZ	3040012649538	11083	8S7650	CYLINDER ASSEMBLY, A.....	
10	PEOZZ	5315012702832	11083	8S7615	PIN, SHOULDER, HEADLE.....	
11	PEOZZ		11083	8S7645	HOSE GROUP.....	
12	XDOZZ		11083	8S7610	ASSEMBLY, BASE.....	
13	PEOZZ	4910012644777	11083	8S7640	STAND ASSEMBLY.....	
14	PEOZZ	4910012650428	11083	8S7611	TOOL, SPECIAL.....	
15	PEOZZ	5306002604508	11083	0S1594	BOLT, MACHINE.....	
16	PEOZZ	5120012964234	11083	6V109	MULTIPLIER, TORQUE W.....	

END OF FIGURE

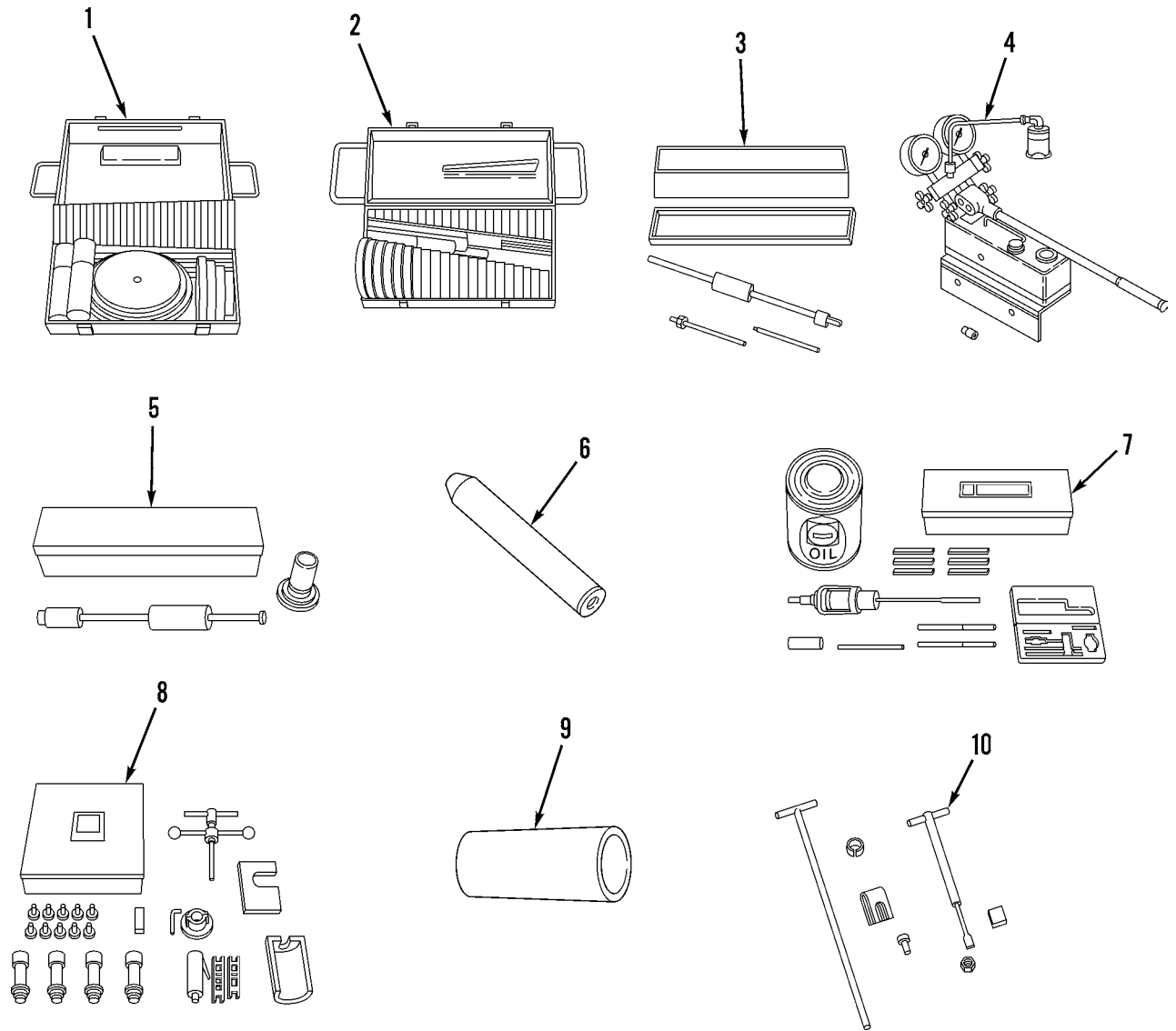

Figure 245. Special Tools, Direct Support Level (Sheet 1 of 3)

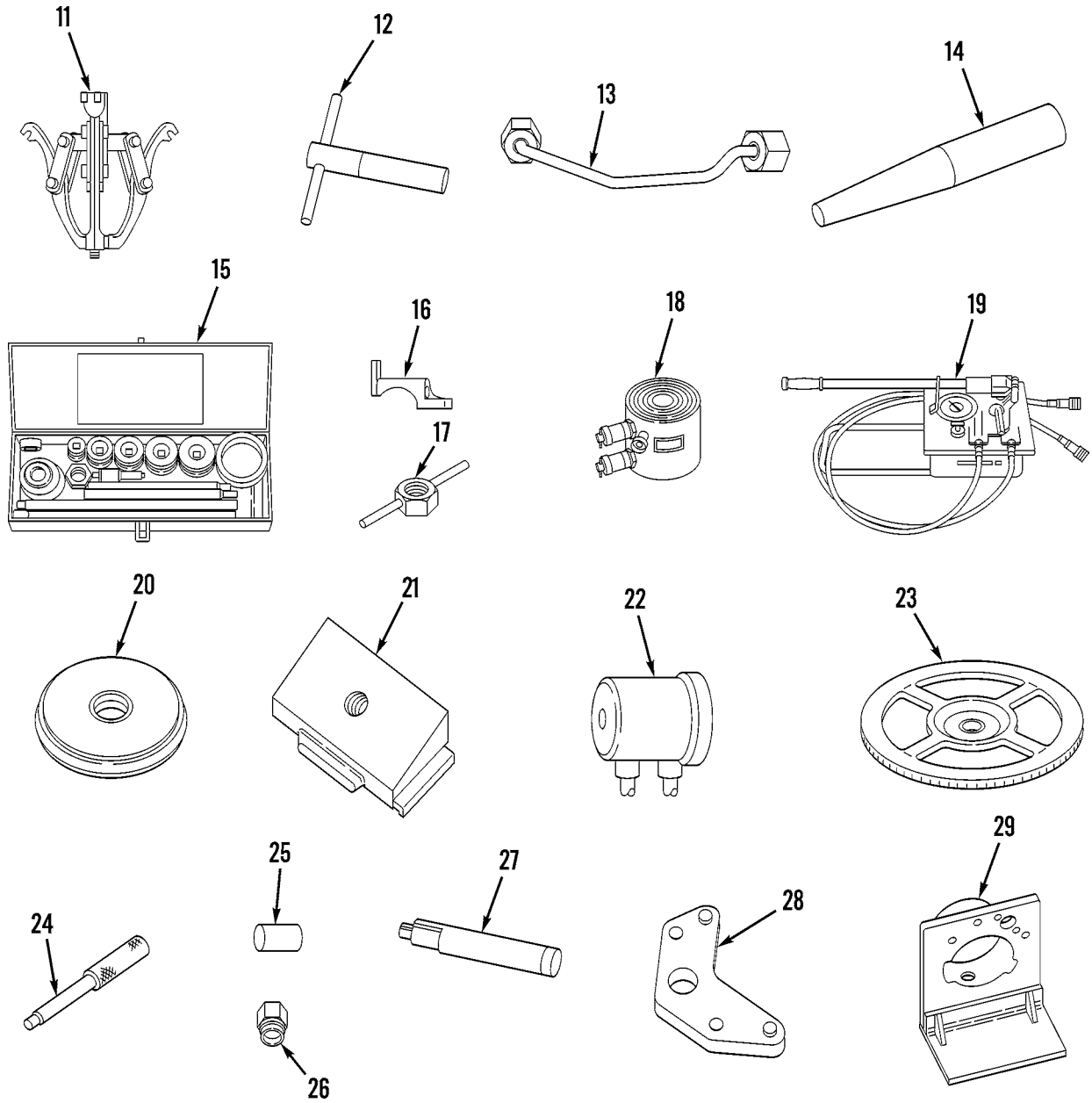

Figure 245. Special Tools, Direct Support Level (Sheet 2 of 3)

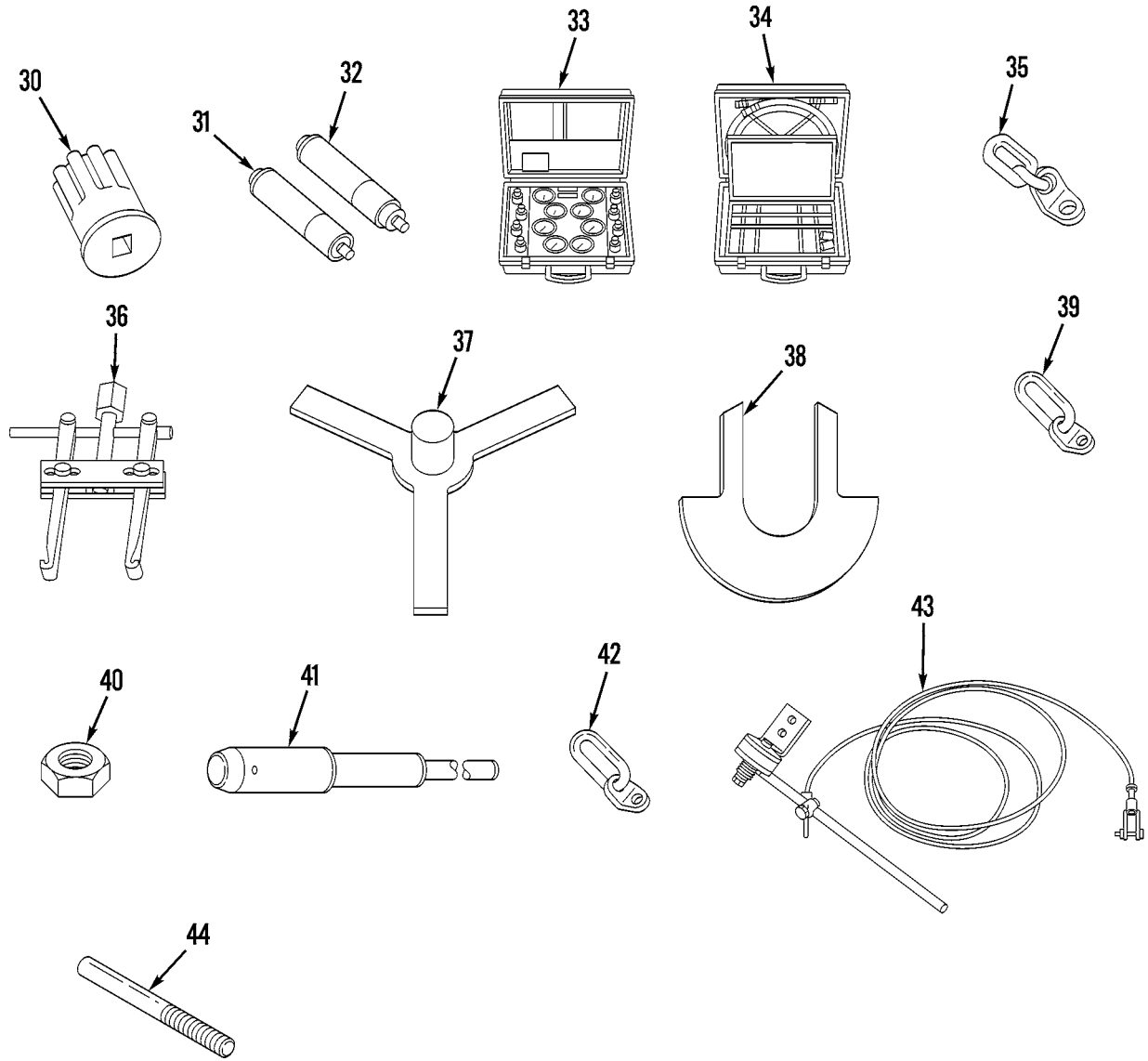

Figure 245. Special Tools, Direct Support Level (Sheet 3 of 3)

WP 0003 00 TM5-3805-248-23P  
 (1) (2) (3) (4) (5) (6) (7)  
 ITEM SMR PART  
 NO CODE NSN CAGEC NUMBER DESCRIPTION AND USABLE ON CODES(UOC) QTY

GROUP 2604 SPECIAL TOOLS

FIG. 245 SPECIAL TOOLS, DIRECT  
 SUPPORT LEVEL

1	PEFZZ	5120010394811	11083	1P0520	BUSHING DRIVER SET.....
2	PEFZZ	5120010301626	11083	1P0510	BUSHING DRIVER SET.....
3	PEFZZ	5180011241903	11083	1U7600	PULLER KIT,UNIVERSA.....
4	PEFZZ	4320012639716	11083	5P4150	PUMPING UNIT,HYDRAU.....
5	PEFZZ	5120013532224	11083	5P0944	PULLER,DOWEL.....
6	PEFZZ	5315012717753	11083	5P2406	PIN,STRAIGHT,KNURLE.....
7	PEFZZ	5180012291114	11083	1P7451	HONING KIT,VALVE GU.....
8	PEFZZ	4910012963862	11083	1667441	EXTRACTOR,GROUP VAL.....
9	PEFZZ	3120012730057	11083	5P2396	BUSHING,SLEEVE.....
10	PEFZZ	5120012760528	11083	5P7433	TOOL,VALVE LIFTER.....
11	PEFZZ	5120005891446	11083	1P2321	PULLER,MECHANICAL.....
12	PEFZZ	4930012687417	11083	5P6229	EXTRACTOR ADAPTER,F.....
13	PEFZZ	4710012406763	11083	7N8371	TUBE ASSEMBLY,METAL.....
14	PEFZZ	5120013505904	11083	6V7025	GUIDE,SEAL.....
15	PEFZZ	4910010323128	11083	8S2241	DRIVER KIT,BEARING.....
16	PEFZZ	5355011598267	11083	5P1768	POINTER.....
17	PEFZZ	5310014836594	11083	1P0544	NUT,FASTENER.....
18	PEFZA	5130012964277	11083	6V3175	PULLER,HYDRAULIC.....
19	PEFZZ	4320003741403	11083	9U6600	PUMP,HYDRAULIC RAM,.....
20	PEFZA	5120012868435	11083	1P1835	ADAPTER,MECHANICAL.....
21	PEFZZ		11083	2G2827	BLOCK ASSEMBLY.....
22	PEFZZ	5130003636680	11083	6V3160	PULLER,HYDRAULIC.....
23	PEFZZ	3110010383898	11083	1P7410	PLATE,RETAINING,BEA.....
24	PEFZZ	5315011598266	11083	6V2112	PIN,TIMING.....
25	PEFZZ	5210008611344	11083	5P4158	GAGE,FUEL INJECTION.....
26	PEFZZ	5120012667433	11083	8T5287	WRENCH,BONNET.....
27	PEFZZ	5120014849392	11083	6V4818	PUNCH DRIVER.....
28	PEFZZ	3040012680305	11083	5P1744	PLATE,RETAINING,SHA.....
29	PEFZZ		11083	6V9441	FUEL PUMP ADAPTER.....
30	PEFZZ	3020012501610	11083	9S9082	PINION TURNING TOOL.....
31	PEFZZ		11083	5P2391	SEAL INSTALLER.....
32	PEFZZ		11083	5P2392	SEAL INSTALLER.....
33	PEFZZ	4940012665687	11083	1U5481	GAGE,PRESSURE KIT.....
34	PEFZZ	4940012705380	11083	1U5482	GAGE,PRESSURE KIT.....
35	PEFZZ	5120014511401	11083	1387575	LINK,BEARING.....
36	PEFZZ	5120015127167	11083	1H3112	PULLER ATTACHMENT,M.....
37	PEFZZ		11083	6V3069	ALIGNMENT TOOL.....
38	PEFZZ		11083	6V0188	ALIGNMENT TOOL.....
39	PEFZZ	4940012682201	11083	1387573	LINK.....
40	PEFZZ	5310006602649	96906	MS35690-424	NUT,PLAIN,HEXAGON.....
41	PEFZZ	5120010301628	11083	7S8859	INSERTER AND REMOVE.....
42	PEFZZ		11083	1387574	BRACKET,LINK.....
43	PEFZZ		11083	5P8602	CONTROL,THROTTLE.....
44	PEFZZ	5307012868388	11083	9S5558	STUD,PLAIN.....

END OF FIGURE



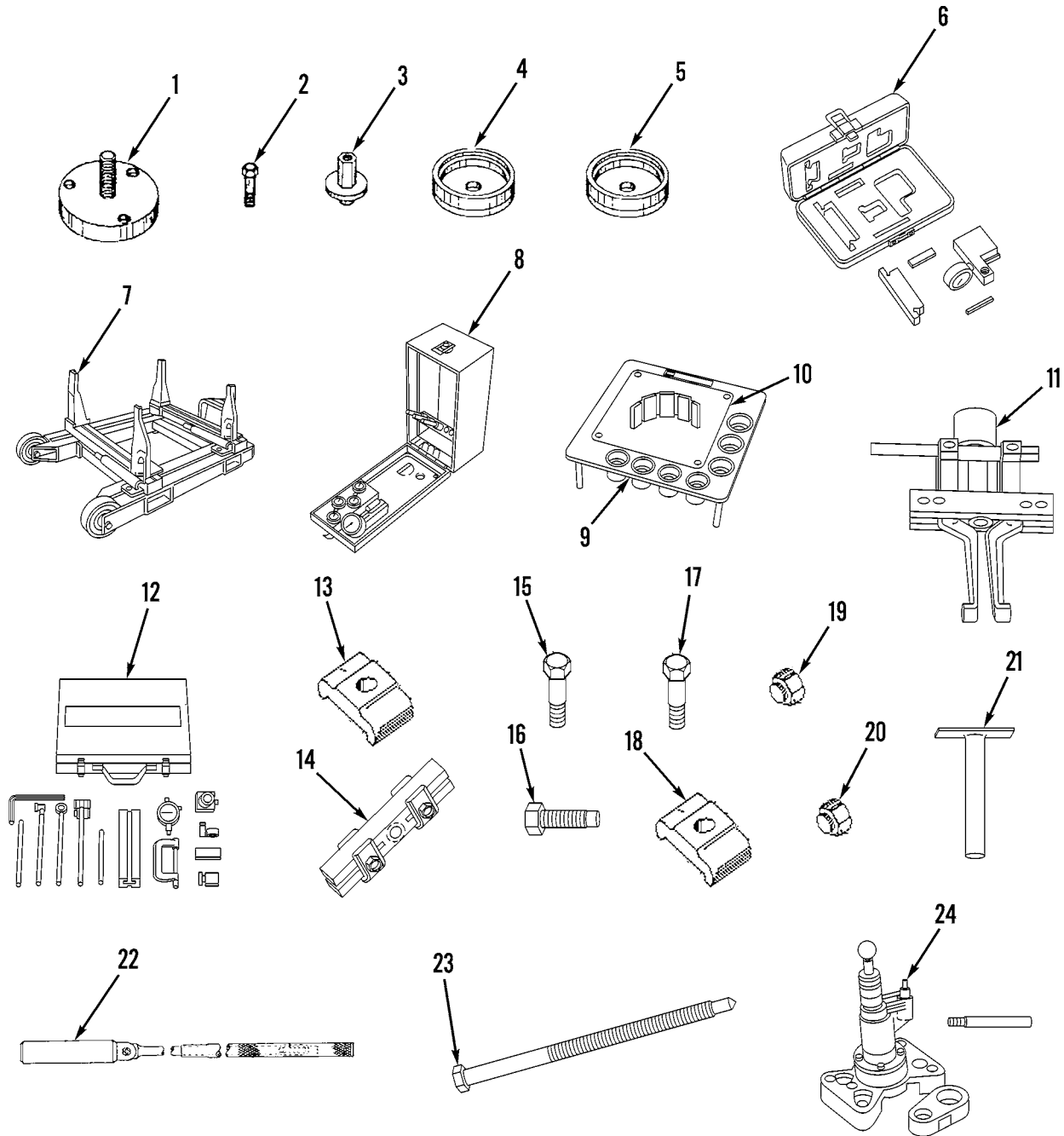

Figure 246. Special Tools, General Support Level (Sheet 1 of 2)

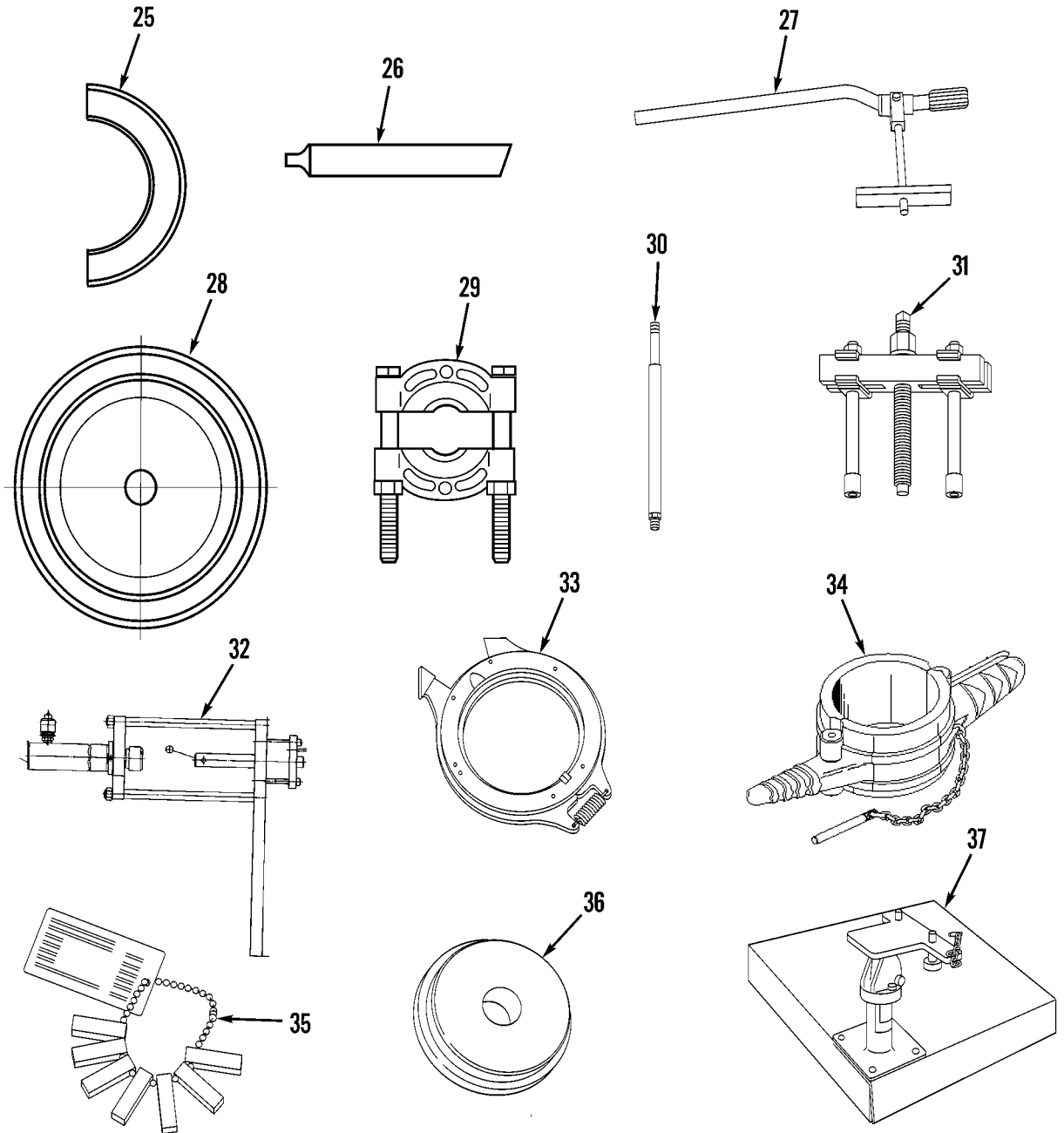

Figure 246. Special Tools, General Support Level (Sheet 2 of 2)



WP 0003 00			TM5-3805-248-23P			
(1)	(2)	(3)	(4)	(5)	(6)	(7)
ITEM	SMR			PART		
NO	CODE	NSN	CAGEC	NUMBER	DESCRIPTION AND USABLE ON CODES(UOC)	QTY

GROUP 2604 SPECIAL TOOLS

FIG. 246 SPECIAL TOOLS, GENERAL  
SUPPORT LEVEL

1	PEHZZ	5840011361056	11083	5P1733	LOCATOR.....	
2	PEHZZ	5306011360057	11083	5P1737	BOLT USED WITH 5P1733 SEAL.....	
3	PEHZA	5310010388318	11083	9S8858	NUT,SLEEVE.....	
4	PEHZZ	5120012760527	11083	6V6142	INSTALLING TOOL.....	
6	PEHZZ	5210011241737	11083	8T0455	INDICATOR TOOL GP.....	
7	PEHZZ		11083	6V0097	STAND,ENGINE REBUIL.....	
8	PEHZZ	2815011235983	11083	5P3536	GAUGE,GP VALVES.....	
9	PEHZZ	5120011191777	11083	9S6343	HOLDING FIXTURE,TUR.....	
10	PEHZZ	4910011815660	11083	8S9944	TURBINE HOLDER.....	
11	PEHZZ	5120002931430	11083	8B7554	PULLER ATTACHMENT,M.....	
12	PEHZZ	5210003146140	11083	8T5096	INDICATOR,DIAL.....	
13	PEHZZ	5120011241738	11083	3H0465	PLATE,MECHANICAL PU.....	
14	PEHZZ	5120006335085	11083	8B7548	PULLER,MECHANICAL.....	
15	PEHZZ	5306004265835	11083	7B5163	BOLT,MACHINE.....	
16	PEHZZ	5305002528919	11083	0S0509	SCREW,CAP,HEXAGON H.....	
17	PEHZZ	5306010269992	11083	9S8890	BOLT,MACHINE.....	
18	PEHZZ		11083	3H0468	PLATE.....	
19	PEHZZ		11083	3H0466	NUT.....	
20	PEHZZ	5310011231417	11083	1B4209	NUT,PLAIN,HEXAGON.....	
21	PEHZZ	5120011241906	11083	2P5518	REMOVER,ELECTRICAL.....	
22	PEHZZ	2815011265621	11083	8S2293	MAGNET ASSEMBLY.....	
23	PEHZZ	5120003025857	11083	5F7345	FORCING SCREW,MECHA.....	
24	PEHZZ	2815013667229	11083	5P4175	REPAIR KIT,DIESEL E.....	
25	PEHZZ		11083	6V0118	GAGE.....	
26	PEHZZ		11083	6V6189	NUT,PLAIN,HEXAGON.....	
27	PEHZZ	4910010976946	11083	2P8260	INSTALLER.....	
28	PEHZZ	5120010307422	11083	9S8864	PLATE,SEAL INSERTER.....	
29	PEHZZ		11083	1H3110	PULLER,BEARING.....	
30	PEHZZ	5120006335075	11083	1H3108	LEG,MECHANICAL PULL.....	
31	PEHZZ	5120006335074	11083	1H3107	PULLER,MECHANICAL.....	
32	PEHZZ	4940012682202	11083	5P8639	PRESS.....	
33	PEHZZ	5120011847174	11083	7M3978	EXPANDER,PISTON RIN.....	
34	PEHZZ	5120011840331	11083	5P3526	COMPRESSOR,PISTON R.....	
35	XDHZZ		11083	1U6431	KYSTONE,RING GROOVE.....	
36	PEHZZ	5120003784254	11083	8B7561	STEP PLATE,MECHANIC.....	
37	PEHZZ	4910012644024	11083	9S6363	FIXTURE ASSEMBLY,TU.....	

END OF FIGURE



CROSS-REFERENCE INDEXES

NATIONAL STOCK NUMBER INDEX					
STOCK NUMBER	FIG.	ITEM	STOCK NUMBER	FIG.	ITEM
5970-00-001-9381	47	36	5325-00-026-3776	47	24
5970-00-001-9382	47	26	4820-00-026-8473	205	7
2990-00-003-5933	28	21	2530-00-028-9974	100	1
3120-00-003-6869	19	48		130	1
3120-00-003-6870	19	50	2530-00-028-9976	142	24
5365-00-003-6918	11	27	2530-00-028-9991	140	13
5330-00-005-0413	173	4	2590-00-029-0015	171	24
5310-00-005-0895	55	5	2590-00-029-0026	169	17
5305-00-005-0896	202	7	4820-00-030-6364	232	1
4730-00-005-4894	21	14	5325-00-031-3336	47	17
5330-00-005-5966	108	33	5325-00-031-3337	47	35
4820-00-005-7674	232	5	5330-00-034-2316	171	22
5310-00-006-8173	72	6		208	43
2530-00-006-9570	137	23	5330-00-034-2325	169	20
	143	23	5330-00-034-2359	169	24
5315-00-007-6034	102	38	3040-00-034-4216	50	16
5342-00-007-9934	214	21	5970-00-034-5015	50	62
	221	11	2920-00-034-7342	50	48
	222	10	4730-00-035-8036	140	14
	225	1		147	8
5340-00-008-7896	184	9	5330-00-036-6824	116	14
5340-00-008-7897	134	11	5330-00-036-6829	171	16
	135	11	5310-00-038-9417	202	20
4730-00-008-9818	115	2	5331-00-040-9789	108	41
5307-00-009-4001	106	20		111	25
5310-00-009-7704	229	32		128	52
4730-00-010-3867	159	36		172	31
2920-00-010-7340	47	33	5310-00-042-6376	199	22
4730-00-010-9365	134	20		202	24
4730-00-011-0667	25	19		204	9
4730-00-011-2578	15	7		204	43
5320-00-011-9782	178	8	5977-00-044-3000	51	43
3110-00-011-9931	106	104	5310-00-044-3339	72	4
2815-00-011-9934	127	2		161	5
	133	2		193	49
3110-00-011-9935	19	52		214	5
	106	15		242	3
	171	4	4730-00-044-4688	3	13
	172	48		5	7
	227	7		19	55
	228	10		51	6
5315-00-013-7214	169	5		150	7
5315-00-013-7228	137	20	6240-00-044-6914	62	2
2920-00-015-3058	50	59		63	2
5315-00-018-7988	170	5		64	4
6240-00-019-0877	53	11	5310-00-045-3296	47	6
	54	10		47	47
	64	21	5310-00-045-3299	47	4
5310-00-020-0358	111	21		51	28
	171	20		64	23

CROSS-REFERENCE INDEXES

NATIONAL STOCK NUMBER INDEX					
STOCK NUMBER	FIG.	ITEM	STOCK NUMBER	FIG.	ITEM
5310-00-045-4007	193	16	5305-00-068-0511	223	4
5310-00-045-5001	228	2		224	1
4730-00-045-9833	41	21		240	1
5306-00-050-1238	198	3	5305-00-068-7837	193	59
4730-00-050-4208	168	19		202	19
	176	7		204	3
	177	13		204	30
	238	44		204	83
4730-00-052-3420	153	10	4730-00-069-1184	34	8
5315-00-054-4009	155	8	5305-00-071-2055	13	21
	156	8		118	20
4730-00-057-5555	3	24		167	38
	4	22		216	1
	155	16		223	7
5315-00-059-0206	176	32		224	9
5331-00-061-5561	128	18	5305-00-071-2056	118	3
5330-00-061-8361	231	19		219	1
5310-00-062-2051	50	3		220	27
5305-00-068-0508	30	68		223	14
	139	2		224	8
	151	22	5305-00-071-2057	167	45
5305-00-068-0509	32	13	5305-00-071-2058	226	24
	33	7	5305-00-071-2060	223	11
5305-00-068-0510	36	25		224	14
	37	11		226	32
	41	1	5305-00-071-2064	172	60
	119	17	5305-00-071-2066	226	28
	145	34	5305-00-071-2067	239	16
	168	25	5305-00-071-2068	108	42
	219	6		111	7
5305-00-068-0511	2	25		220	29
	6	6	5305-00-071-2069	39	16
	13	28		40	15
	19	57		46	8
	22	20		108	37
	24	21		111	23
	28	5		167	9
	29	7		172	37
	35	9		193	69
	35	22		195	1
	39	4		208	28
	102	55		215	3
	108	28		216	30
	120	38		217	14
	121	12		227	25
	122	2	5305-00-071-2070	2	20
	145	3		21	11
	151	16		46	12
	164	2		167	22
	219	28		169	1

CROSS-REFERENCE INDEXES

STOCK NUMBER	NATIONAL STOCK NUMBER INDEX		STOCK NUMBER	FIG.	ITEM
	FIG.	ITEM			
5305-00-071-2070	172	12	5310-00-081-4219	45	8
	215	13		128	33
	216	19		136	2
	227	31		141	24
5305-00-071-2071	161	8		145	31
	193	6		150	8
	226	26		173	17
	239	21		197	5
5305-00-071-2072	108	47		198	5
	161	1		214	20
5305-00-071-2074	169	3		219	29
	214	10		221	10
5305-00-071-2075	166	5		222	9
	216	13		225	2
	240	12	5331-00-081-9702	155	9
5305-00-071-2076	214	9		156	9
5305-00-071-2077	39	15	4730-00-084-7543	21	18
5305-00-071-2079	216	14	5331-00-085-3494	136	32
5305-00-071-2505	53	34	5310-00-087-6875	23	4
	54	27		23	6
5305-00-071-2506	201	1	6220-00-088-3521	63	3
	56	4		64	5
	58	3	5310-00-088-4075	54	7
	197	3		59	9
5305-00-071-2510	43	24	5305-00-088-9044	59	4
5975-00-074-2072	204	57		70	2
5365-00-074-3521	103	48	4730-00-089-2515	6	21
5330-00-074-3605	29	1		14	24
5331-00-074-3767	108	22		40	9
5331-00-074-3773	22	12		41	7
5360-00-074-3795	103	49		142	11
5360-00-076-1478	72	19		145	20
	174	39		147	7
5305-00-076-3714	60	4		184	18
6620-00-079-0311	67	4	4730-00-090-0832	235	6
5310-00-080-6004	107	26	5305-00-090-4147	47	31
	116	3	5305-00-090-4256	47	3
	189	9	5305-00-090-4274	47	15
	189	28	5330-00-091-9082	163	6
5310-00-080-9422	25	7	3110-00-100-0360	238	13
5331-00-081-3139	132	1		238	24
5310-00-081-4219	16	2	3110-00-100-0515	238	11
	17	5		238	26
	24	9	3110-00-100-0614	128	91
	27	8	3110-00-100-0743	238	14
	29	4		238	23
	30	30	3110-00-100-6149	173	11
	32	15	2590-00-101-1685	227	6
	33	5	5330-00-101-2561	103	104
	36	5	2540-00-101-4738	174	16

CROSS-REFERENCE INDEXES

STOCK NUMBER	NATIONAL STOCK NUMBER INDEX		STOCK NUMBER		
	FIG.	ITEM		FIG.	ITEM
2540-00-101-4738	174	56	5310-00-117-4788	15	5
5331-00-104-4371	3	4		16	12
	4	23		20	8
5330-00-104-6565	30	28		22	19
5330-00-105-0356	31	19		24	2
5331-00-105-0368	24	16		25	17
	40	3		27	12
5330-00-107-6455	207	30		28	2
5325-00-109-7589	9	2		29	6
5310-00-109-7638	99	27		30	12
5307-00-111-1873	4	21		32	19
5930-00-111-8619	71	2		33	1
6625-00-113-3279	54	1		34	5
5940-00-113-8190	76	3		35	2
	78	2		36	24
	79	2		37	7
	81	15		38	3
5940-00-113-9826	80	11		39	3
	202	33		40	13
5940-00-114-1305	74	2		43	19
	74	3		44	15
4820-00-114-3168	139	7		45	11
2815-00-114-3943	11	24		46	4
	11	26		60	13
	227	18		61	9
5940-00-115-2676	76	2		64	2
5940-00-115-2686	73	12		65	11
5940-00-115-5004	60	8		69	2
	73	7		71	8
	75	2		72	11
	75	3		73	2
2910-00-116-0407	30	4		74	5
5340-00-116-0412	30	3		80	21
2990-00-116-0423	30	49		81	20
5340-00-116-0431	30	67		82	3
5360-00-116-0432	30	77		83	11
2990-00-116-0433	30	63		85	14
2990-00-116-0440	30	64		86	13
5360-00-116-0448	32	8		91	14
5340-00-116-0497	30	24		92	7
2910-00-116-3227	32	7		93	18
5310-00-117-4788	1	28		94	9
	2	7		95	9
	3	36		98	4
	6	7		99	1
	11	12		102	2
	12	3		106	2
	12	17		110	14
	13	2		112	25
	14	16		117	10

## CROSS-REFERENCE INDEXES

STOCK NUMBER	NATIONAL STOCK NUMBER INDEX		STOCK NUMBER	FIG.	ITEM	
	FIG.	ITEM				
5310-00-117-4788	118	12	5310-00-117-4788	220	4	
	119	14		221	6	
	120	7		222	5	
	122	1		223	3	
	128	41		224	2	
	131	15		227	1	
	138	2		227	29	
	140	19		232	15	
	141	3		238	3	
	145	2		3120-00-118-3007	30	72
	146	10		5930-00-118-8034	198	2
	147	14		5310-00-119-2078	196	28
	149	5		5307-00-119-2097	4	26
	151	33		5305-00-119-4824	192	14
	158	13		4730-00-122-3969	6	23
	159	6			155	15
	160	2			156	13
	162	10		5330-00-122-9656	14	22
	164	3		5331-00-123-2727	103	93
	166	8		2910-00-125-6739	19	5
	168	24		2940-00-125-9544	13	25
	171	25		5342-00-135-1074	35	16
	172	40		5307-00-135-3077	13	6
	172	63			107	42
	173	14		3120-00-136-9918	44	10
	176	18		3120-00-138-0241	51	36
	178	18		5330-00-138-0251	51	24
	179	3		4720-00-138-1954	227	34
	181	3		5306-00-138-4465	24	7
182	18	5306-00-138-4603	150	9		
183	28	4730-00-138-8050	45	16		
184	3		142	10		
185	2		153	3		
186	2		243	1		
187	4	5365-00-139-0096	19	40		
188	2	5310-00-139-7030	1	2		
195	2		1	7		
200	5		1	25		
204	34		5	15		
204	77		6	19		
205	8	5305-00-139-7071	216	18		
208	1	5310-00-141-8089	44	29		
208	10	4730-00-143-3941	26	10		
213	3		119	5		
214	13		167	8		
215	21	5940-00-143-4774	80	8		
216	27		81	2		
217	11		83	7		
218	10		87	2		
219	7		87	11		

## CROSS-REFERENCE INDEXES

STOCK NUMBER	NATIONAL STOCK NUMBER INDEX		STOCK NUMBER	FIG.	ITEM
	FIG.	ITEM			
5940-00-143-4774	88	4	5330-00-154-7528	99	28
	94	2	3110-00-156-4257	158	10
	198	19	5306-00-158-0697	200	2
	202	10	4730-00-161-0032	139	4
5940-00-143-4775	80	6	5340-00-161-1228	35	17
	87	10	5306-00-165-1934	10	8
	96	5	5331-00-165-1951	207	18
	202	11	5331-00-165-1980	18	9
	202	37		108	21
5940-00-143-4777	77	2		167	14
	202	29		172	50
	202	32		193	36
5940-00-143-4780	61	5		194	16
	61	12	5331-00-166-0980	17	12
	61	18	5331-00-166-1098	172	15
	65	3	5331-00-166-1110	112	21
	80	10	5331-00-166-1111	119	23
	81	6		169	23
	82	8	5310-00-167-0721	234	2
	84	3	5310-00-167-0835	139	3
	198	18	5310-00-167-1304	161	6
	5940-00-143-4793	80	12	5331-00-167-5173	103
5940-00-143-4794	92	3		107	8
	50	58		167	26
5940-00-143-4794	80	5		171	9
	81	16		172	35
	202	30		172	46
	80	7		193	39
5310-00-143-5722	183	31		194	8
	204	39		208	99
5330-00-143-7173	231	8		215	23
5330-00-143-8713	25	4		232	8
3110-00-144-8265	120	43	5331-00-167-5174	3	15
3110-00-144-8518	44	21		14	5
3110-00-144-8519	47	49		26	8
3110-00-144-8542	42	20		107	22
3110-00-144-9455	108	8		153	11
3110-00-144-9793	108	9		172	17
3120-00-145-2180	136	6		208	67
9330-00-146-4098	BULK	19	5315-00-169-8105	183	15
5310-00-147-6143	28	17	4730-00-172-0028	43	11
5310-00-147-9154	229	11		134	5
5365-00-149-8639	19	40		135	5
5365-00-149-8640	19	40		174	25
5365-00-149-8673	19	40		174	41
5365-00-149-8683	19	40		176	20
4730-00-151-6689	205	5	4730-00-172-0034	44	28
5305-00-151-9899	23	9		158	8
5360-00-152-0332	136	41	5305-00-172-6356	33	2
5360-00-152-0334	136	38		99	18



CROSS-REFERENCE INDEXES

STOCK NUMBER	NATIONAL STOCK NUMBER INDEX		STOCK NUMBER			
	FIG.	ITEM		FIG.	ITEM	
5305-00-172-6356	110	13	5310-00-193-7486	53	21	
	159	7		59	5	
	173	15		204	26	
	174	53	5310-00-194-1483	50	53	
	179	5	4730-00-196-2054	236	2	
	181	2	4730-00-196-2055	142	23	
	182	10		199	15	
	184	2	4730-00-196-2058	110	5	
	185	3	3110-00-198-1796	108	18	
	186	1	2990-00-199-2296	30	70	
	187	5	4720-00-200-0241	163	10	
	188	4	5325-00-200-8514	106	152	
	216	32	5940-00-201-8938	73	8	
	232	14	5330-00-202-0882	31	1	
	5315-00-173-8417	23	15	5330-00-202-0893	30	36
5306-00-175-7468	30	19	5331-00-202-1468	13	23	
4730-00-177-6166	142	7	4730-00-202-6668	45	19	
	145	11	4730-00-203-2866	128	47	
	147	9	4730-00-204-3481	142	9	
3120-00-182-6865	98	16	5940-00-204-8990	80	4	
5306-00-182-9590	174	70	5306-00-205-3710	31	26	
	218	26	5325-00-205-4711	44	22	
3110-00-183-6781	134	4	5325-00-205-6668	132	19	
	135	4	5305-00-207-1359	99	32	
5310-00-186-9550	26	21	5340-00-207-9110	14	17	
	194	4	5310-00-208-9476	44	33	
5310-00-187-7070	53	27		99	37	
	59	6	5310-00-209-0786	58	2	
	68	2		96	2	
5310-00-187-9796	30	16		197	2	
3120-00-188-0392	23	25		202	23	
4730-00-188-3509	2	14	5310-00-209-1510	194	3	
	16	5	5310-00-209-1761	2	9	
	24	13	5310-00-209-1869	57	6	
	36	16		125	19	
	107	14		151	23	
	174	14		193	60	
5330-00-190-4255	174	74		199	21	
	162	13		204	40	
3110-00-191-3923	162	13		204	40	
5310-00-191-4132	185	15	5310-00-209-5116	63	5	
5330-00-193-0850	52	3		64	13	
4730-00-193-0869	145	14		96	1	
5315-00-193-0919	29	18	5340-00-213-6502	13	3	
5315-00-193-0925	106	5	5330-00-216-8533	13	4	
	106	48	5305-00-218-6387	50	44	
	106	75	5330-00-222-0143	14	18	
	106	110	2920-00-223-6256	51	34	
	106	162	5330-00-225-2976	128	7	
	184	17	5305-00-225-3841	128	2	
	4730-00-193-7078	25	14	5305-00-225-3842	44	17

CROSS-REFERENCE INDEXES

STOCK NUMBER	NATIONAL STOCK NUMBER INDEX		STOCK NUMBER		
	FIG.	ITEM		FIG.	ITEM
5305-00-225-3843	23	18	5330-00-238-7694	4	10
	204	92		14	8
5305-00-225-9099	43	15	4730-00-239-2503	34	9
5306-00-226-4824	145	30	3110-00-239-7703	104	6
5306-00-226-4825	17	4	5305-00-240-0194	51	29
	151	9	5342-00-241-7055	44	14
	197	4	5920-00-243-3787	59	2
5306-00-226-4826	8	7	5331-00-243-4935	126	10
	151	24	2990-00-244-0235	30	38
	193	3	5310-00-245-3594	204	79
5306-00-226-4827	18	22	5315-00-245-9995	106	105
	19	1	5310-00-246-0262	132	16
	45	4		159	14
	208	81	5340-00-246-2746	36	4
	225	3	5330-00-246-6380	41	8
5306-00-226-4828	18	23	5315-00-246-8066	173	9
	19	8	5310-00-247-3360	53	32
	98	14		54	23
	221	9		201	3
	222	8	5365-00-247-6875	119	24
	234	1	5330-00-248-2168	28	12
5306-00-226-4829	16	10	4730-00-249-2032	131	4
	29	5	5325-00-249-5322	61	2
5306-00-226-4832	24	8	4730-00-251-7831	135	20
	214	19	5315-00-251-9730	72	2
5306-00-226-4833	16	1		174	32
	30	2	5305-00-252-8906	106	132
	30	29		208	6
	45	7		220	13
	173	16	5305-00-252-8919	8	5
2910-00-226-8862	30	6		11	17
5306-00-228-6835	200	13		12	7
5340-00-229-9294	4	19		22	13
	107	39		26	11
4720-00-231-6285	BULK	13		36	26
2920-00-231-7270	47	1		40	14
2920-00-231-7385	47	38		43	20
5330-00-234-4870	108	30		82	2
4730-00-234-5976	142	16		107	27
	145	28		109	12
	146	16		145	23
5325-00-235-0147	104	32		146	9
2520-00-237-4603	103	75		193	19
	103	146		204	66
	121	17		204	76
5330-00-237-6928	47	45		221	5
	47	53		221	20
3120-00-237-6956	30	44		222	4
3120-00-237-6957	30	46		238	2
5330-00-238-7686	159	33		238	33

CROSS-REFERENCE INDEXES

NATIONAL STOCK NUMBER INDEX					
STOCK NUMBER	FIG.	ITEM	STOCK NUMBER	FIG.	ITEM
5305-00-252-8919	246	16	5306-00-263-7301	186	5
5305-00-253-3325	182	14		227	28
5306-00-253-3376	28	22	5306-00-263-7304	6	1
5305-00-253-5609	48	10	5306-00-263-8978	11	28
5305-00-253-5615	185	5		155	12
	206	6		156	15
5305-00-253-5622	13	26		238	45
5305-00-253-7630	12	16	5310-00-264-0115	17	8
5306-00-253-7843	229	3	5306-00-268-2449	103	67
5306-00-253-7879	103	25	5306-00-268-5798	102	54
5331-00-253-8180	128	19		122	19
4730-00-258-1864	165	13	5305-00-269-3206	78	4
	167	5		83	10
5320-00-260-4020	36	18	4730-00-269-6695	109	7
5306-00-260-4502	174	52	5310-00-269-6797	23	16
5306-00-260-4508	1	29	5306-00-272-1804	32	14
	2	8		33	6
	2	23	5306-00-272-4246	1	6
	3	35		1	26
	6	16		128	40
	11	11	5307-00-272-6353	120	5
	30	14	5315-00-272-6760	72	16
	43	26		174	36
	104	26	5306-00-273-6357	6	27
	106	28		16	8
	176	19		21	12
	220	5		102	15
	244	15		106	18
5330-00-261-0990	168	15		122	31
	231	10		123	3
5340-00-261-4042	234	3	5306-00-275-5012	5	12
5310-00-262-4715	47	40		6	18
	48	20	5306-00-275-5014	229	31
5310-00-262-4789	1	11	4310-00-276-0014	104	23
	4	1	4730-00-277-5553	199	13
	9	15	4730-00-278-2523	205	6
	127	5	4730-00-278-2965	3	7
	133	4		121	11
	231	5	4730-00-278-3383	24	13
4730-00-263-2733	235	4		136	1
4730-00-263-3122	11	29		145	5
	25	16		151	19
	156	37		153	2
	227	19	4730-00-278-3397	51	9
5306-00-263-4038	26	33		51	27
5306-00-263-7301	11	37	4730-00-278-3561	153	4
	12	6	4730-00-278-3725	25	13
	13	7	4730-00-278-3888	110	6
	44	16		174	58
	107	5	4730-00-278-4103	131	5

## CROSS-REFERENCE INDEXES

STOCK NUMBER	NATIONAL STOCK NUMBER INDEX		STOCK NUMBER	FIG.	ITEM
	FIG.	ITEM			
4730-00-278-4814	135	21	5330-00-297-5396	186	3
4730-00-278-6318	124	4	5330-00-297-6548	107	23
	147	19	5331-00-297-7106	64	26
4730-00-278-7777	110	4	5310-00-297-7319	50	18
5325-00-281-6648	128	67	5330-00-298-0495	238	6
5325-00-282-0759	158	9		238	31
5940-00-283-5280	80	3	5331-00-298-5837	168	10
	92	4	5120-00-302-5857	246	23
2530-00-283-9210	136	37	6680-00-304-4801	54	4
5330-00-285-1332	208	90		233	2
5306-00-285-1368	12	31	5325-00-309-7459	106	120
	102	33	2910-00-309-9473	6	11
	113	15		19	59
	114	17		43	7
4810-00-285-4323	136	40		102	25
5310-00-285-8867	13	8		106	73
	22	14		114	16
	24	3		119	20
	44	20		179	16
5330-00-286-0290	53	9		215	27
	54	9	5331-00-310-6575	208	85
2805-00-288-3650	9	29	5210-00-314-6140	246	12
5120-00-288-6756	244	3	4730-00-317-3008	141	15
4730-00-288-8055	159	27		142	15
4730-00-288-8546	145	33		145	16
	205	4		146	12
4730-00-288-9391	128	48	4730-00-322-8457	45	1
4730-00-288-9431	174	46	5310-00-332-5036	163	3
4730-00-289-0382	45	14	5331-00-333-4384	207	29
	119	1	6220-00-337-6471	64	17
4730-00-289-2357	140	8	5331-00-339-6224	208	53
4730-00-289-2370	124	8	5310-00-350-2655	62	8
	140	17	4730-00-350-9027	39	21
	147	13	5305-00-352-7287	9	13
	214	17	2815-00-352-7415	30	54
4730-00-289-5191	97	10	5365-00-352-7994	160	6
	124	1	5330-00-353-2419	134	34
	140	5		135	35
	142	6	4730-00-359-4717	140	10
	147	18		141	19
	149	15		142	21
	235	9		149	3
5331-00-290-8365	132	9		153	5
5940-00-291-0085	34	20	5315-00-362-7367	101	29
5310-00-291-4498	50	40	2520-00-362-7883	213	1
5331-00-291-4858	128	22	5999-00-363-6240	108	14
5331-00-291-9570	127	4	5130-00-363-6680	245	22
5120-00-293-1430	246	11	5315-00-363-8794	108	3
3110-00-293-5044	106	151		120	29
3110-00-293-9302	42	18	5330-00-363-9866	25	6

CROSS-REFERENCE INDEXES

NATIONAL STOCK NUMBER INDEX					
STOCK NUMBER	FIG.	ITEM	STOCK NUMBER	FIG.	ITEM
5340-00-365-0195	34	6	5365-00-411-4584	101	30
5340-00-365-5169	4	13		111	5
2910-00-367-5238	25	3		112	13
5355-00-371-3370	99	3		114	18
	213	5		120	21
4320-00-374-1403	245	19		172	20
5310-00-375-0518	13	16	5307-00-411-6559	107	44
5330-00-376-9861	14	22	5310-00-413-4983	36	13
5340-00-377-8758	102	59	5310-00-413-5060	46	7
5120-00-378-4254	246	36	5330-00-414-4406	18	14
5331-00-393-4054	19	25	4730-00-416-2042	184	19
	103	69	5120-00-417-2952	245	45
	119	15	6240-00-419-3185	54	14
	169	25	2530-00-420-8605	125	9
	208	84	2520-00-421-1365	106	82
5310-00-393-6685	80	13	4730-00-421-3184	26	23
5340-00-400-3657	125	16	5340-00-423-4804	30	47
2930-00-402-8215	44	18	5977-00-423-4900	50	37
5306-00-402-9160	30	53	5306-00-423-8117	1	14
5970-00-403-5912	47	28		122	30
5306-00-404-1417	204	94	5306-00-423-8120	204	41
5330-00-404-4087	122	28	2510-00-423-8153	178	3
5330-00-404-4090	11	23		178	9
	227	23	5306-00-423-8194	12	2
5340-00-404-4101	80	22		14	6
5330-00-404-4656	150	5		41	24
5340-00-405-7400	172	29		101	33
	208	18		106	1
4730-00-406-6754	158	12		107	11
5365-00-406-9320	208	42		112	11
5310-00-407-3548	47	30		116	22
5310-00-407-9566	31	4		129	15
	98	15		169	51
	101	34		208	46
	107	2	5306-00-423-8784	199	20
	112	8	5365-00-423-9251	107	24
	136	19	5310-00-423-9522	158	4
	151	10	5340-00-423-9532	9	5
	193	7	5306-00-424-0086	164	11
	199	24	3120-00-425-6467	51	10
	208	82	5306-00-426-2865	2	16
4730-00-408-1231	128	54	5306-00-426-2932	6	15
5315-00-409-3703	102	13		41	11
2815-00-409-3899	4	18		112	9
5307-00-409-7208	21	7		151	27
5340-00-410-6762	3	17		208	7
	4	20		208	29
5307-00-411-4502	174	8	5306-00-426-2933	177	16
	174	69	5306-00-426-2934	104	2
5365-00-411-4584	14	28	5305-00-426-2936	1	3

## CROSS-REFERENCE INDEXES

STOCK NUMBER	NATIONAL STOCK NUMBER INDEX		STOCK NUMBER	FIG.	ITEM
	FIG.	ITEM			
5306-00-426-2937	177	1	5331-00-431-7140	11	19
5306-00-426-2941	1	10	5310-00-431-7239	1	15
5306-00-426-3080	123	5		6	26
5305-00-426-3085	102	1		106	17
5306-00-426-3403	176	26	5310-00-431-7244	216	7
5306-00-426-3405	231	6	5315-00-431-7315	72	17
5307-00-426-3581	2	3		174	37
	2	15	5315-00-431-7317	106	123
	35	23	5315-00-431-8916	106	102
5306-00-426-3949	14	6	5310-00-432-4064	34	18
5306-00-426-4171	186	15		101	43
	231	7		102	23
5315-00-426-4566	128	28		103	12
5340-00-426-4644	165	7		103	44
5340-00-426-4653	72	5		103	91
5340-00-426-4656	64	29		183	38
	81	25	3120-00-432-8120	47	20
	83	12	5365-00-432-8183	42	10
	86	11	5305-00-432-8422	47	9
	87	14		50	34
	90	8	5365-00-434-1306	18	5
	91	15	5331-00-434-1413	42	3
	92	9	5360-00-434-7167	12	19
	128	56	5331-00-436-3369	31	25
5340-00-426-4793	81	24	5315-00-438-7015	19	45
5340-00-426-4803	81	18	5306-00-438-8600	73	9
	83	9		73	14
	88	9		73	27
	91	16		73	29
	93	19	5310-00-438-8604	73	10
	94	10		73	15
	95	10		73	25
5365-00-426-5507	132	17		73	31
	159	15	2530-00-439-9264	65	9
5310-00-426-5684	53	12	3120-00-440-8463	12	29
	54	12	5325-00-441-8849	104	30
5306-00-426-5835	246	15	5305-00-445-4630	120	24
4730-00-427-5121	3	25	3110-00-446-9692	103	57
	4	3		103	132
	41	15		103	136
	45	3	3120-00-446-9861	116	6
2920-00-427-6421	47	27		116	11
5331-00-429-3542	14	9	3120-00-446-9863	28	4
	216	10	5340-00-448-1795	74	6
	228	5		85	13
5331-00-429-3545	106	71	5365-00-449-2597	107	13
5331-00-429-3547	102	29	5305-00-450-5937	50	33
5330-00-429-3570	47	8	5310-00-451-3384	106	78
5330-00-429-3724	47	51	5365-00-452-0344	14	11
5330-00-431-7137	42	11	5306-00-452-1354	20	1

## CROSS-REFERENCE INDEXES

STOCK NUMBER	NATIONAL STOCK NUMBER INDEX		STOCK NUMBER	FIG.	ITEM
	FIG.	ITEM			
5306-00-455-0460	216	8	3040-00-491-3215	109	2
5306-00-455-0467	103	30	4730-00-491-9576	26	28
	103	45		167	12
	103	90		194	19
	106	66		215	8
5330-00-455-7065	231	9	5330-00-492-1790	169	43
5360-00-455-7142	121	18	5365-00-492-8851	19	40
3110-00-458-1893	104	7	5330-00-493-3876	51	35
5306-00-458-1930	36	6	5331-00-494-2763	18	11
5365-00-458-1931	19	40	5305-00-497-0372	30	39
5307-00-458-2358	132	7	5360-00-498-2882	103	51
	174	26	5360-00-498-2883	106	10
	174	38	5330-00-498-2905	43	3
5307-00-458-2364	36	15	5365-00-498-2920	43	4
5325-00-460-2151	112	16	5342-00-498-2946	80	23
3020-00-460-6601	18	17		81	17
	18	19		165	8
4730-00-460-6725	3	26		167	48
	4	5	5330-00-498-4559	208	49
	122	20	5365-00-498-4621	231	3
	138	5	5340-00-499-9648	14	20
5310-00-460-8239	168	4	2910-00-499-9971	30	50
3120-00-463-5579	99	7	5925-00-500-6753	54	37
5307-00-465-6789	108	26	5930-00-503-1836	66	3
6145-00-468-1259	BULK	1	5310-00-507-5727	61	25
5306-00-470-5543	2	18		65	7
	69	3	4730-00-511-1677	146	6
5310-00-470-5567	12	5	5310-00-514-6849	62	7
5310-00-470-5568	30	76		108	27
5330-00-470-5727	232	4		116	16
5310-00-470-9833	175	3		121	13
5307-00-471-0420	4	25		129	14
5306-00-472-5284	121	2		151	17
5365-00-472-5300	216	11		193	18
5305-00-475-4440	25	8	3110-00-516-5490	43	5
5365-00-476-4985	14	10		151	4
	228	4	5310-00-519-6552	125	5
5306-00-476-5309	30	26	5331-00-527-7748	171	18
5310-00-477-3252	163	2	5331-00-527-7939	159	25
5365-00-478-2920	167	58	5310-00-528-4124	220	30
5325-00-479-2887	169	14	2610-00-528-9691	157	1
	169	48	5310-00-530-0239	226	10
	171	10	5325-00-530-6978	101	48
	171	28	5330-00-532-4422	6	9
5325-00-479-2895	104	34	5315-00-532-5746	227	3
5305-00-480-4508	125	18	2640-00-537-2251	154	4
5305-00-483-7758	51	19		156	19
5330-00-484-1816	147	6	4730-00-540-1525	167	10
2920-00-484-2799	47	10	4720-00-540-2778	205	1
5365-00-490-4623	111	14		BULK	9

CROSS-REFERENCE INDEXES

NATIONAL STOCK NUMBER INDEX					
STOCK NUMBER	FIG.	ITEM	STOCK NUMBER	FIG.	ITEM
4730-00-541-9080	145	13	5315-00-582-2466	30	57
5305-00-543-2866	46	5	5310-00-582-5965	47	23
	94	14		51	15
	146	18	5331-00-584-0265	50	17
	167	2	5310-00-584-5272	21	9
	167	3		51	17
5305-00-543-4372	122	10		102	53
5310-00-543-4385	53	4		108	35
	53	20		111	24
	54	16		132	27
	54	29		193	5
	61	27	5310-00-584-7888	132	3
	65	8	5310-00-584-7890	53	17
	199	6		54	33
5310-00-543-4874	183	21		66	5
5330-00-547-4028	13	13	5330-00-585-4284	32	6
5330-00-548-6119	196	18	5365-00-586-5062	230	3
5940-00-549-6581	73	24	2930-00-586-5086	230	21
	73	28	5315-00-586-5103	228	19
5330-00-549-7691	3	33	5120-00-589-1446	245	11
5310-00-550-1130	57	3	3110-00-589-7960	234	11
	196	26	5331-00-590-1064	29	9
5310-00-550-3714	55	4		128	49
5325-00-550-5934	162	6	5331-00-593-1193	125	11
5306-00-550-9129	50	52	5331-00-593-1282	111	2
3110-00-554-5302	29	11	4820-00-595-2761	140	15
2610-00-554-6222	157	1	5365-00-595-2836	174	13
5331-00-555-3810	112	32		174	73
3110-00-555-5207	43	10	5310-00-595-6165	99	16
	47	32	5310-00-595-6378	6	25
	207	13		132	14
5940-00-557-4344	81	14	5310-00-595-7237	55	3
5940-00-557-4345	78	3		196	12
5331-00-557-8434	120	34	5310-00-595-7484	19	20
5331-00-557-8439	101	32	5310-00-596-7691	53	8
5310-00-559-0070	47	13		56	6
	67	2		57	9
	71	3		60	5
	202	4		204	38
	202	26	5310-00-596-7693	54	35
5330-00-561-8286	168	11	5315-00-598-6435	106	23
5310-00-568-4447	53	30		106	98
5310-00-576-5752	70	3	5360-00-598-7748	106	112
5331-00-579-6861	51	2	5331-00-599-0936	14	22
5331-00-579-7544	50	47		41	17
5331-00-580-1215	228	8		42	1
5331-00-580-1216	112	7	6645-00-602-5968	237	1
5331-00-580-1226	171	14	4730-00-603-0671	235	5
5331-00-580-1227	120	19	5310-00-605-4865	134	33
4730-00-580-7417	243	2		135	34



CROSS-REFERENCE INDEXES

STOCK NUMBER	NATIONAL STOCK NUMBER INDEX		STOCK NUMBER		
	FIG.	ITEM		FIG.	ITEM
6220-00-607-3477	63	1	5305-00-660-2467	57	5
	64	3	5310-00-660-2649	30	37
5331-00-613-6499	19	60		213	23
5331-00-613-6522	125	22		245	40
	234	5	5310-00-660-3381	50	20
5315-00-616-5508	160	15	5975-00-660-5962	90	7
5315-00-616-5513	48	19	4730-00-670-6036	141	21
5315-00-616-5514	99	24		145	12
	116	18	4730-00-678-4749	24	13
5315-00-616-5522	158	23		145	21
5315-00-616-5524	98	17	4730-00-678-8610	155	17
	159	34		156	24
	160	20	2640-00-678-8616	154	3
5315-00-616-5525	8	3		156	18
	12	32	2530-00-678-8637	155	22
5315-00-616-5526	28	10		156	29
5315-00-616-5530	128	65	5930-00-683-1628	53	26
5315-00-619-2962	212	1	5306-00-685-2384	112	12
4730-00-623-3889	14	4	5935-00-686-2599	80	15
5310-00-627-6128	78	5	5325-00-687-5158	23	26
	202	35	5305-00-688-2111	37	17
5331-00-629-1698	155	20		108	16
	156	27		117	15
5360-00-629-2560	136	33		118	13
3110-00-629-4111	30	73		120	40
5310-00-629-9613	106	133		122	9
	169	2		166	7
5331-00-633-4535	128	101		167	23
5120-00-633-5074	246	31		169	19
5120-00-633-5075	246	30		217	10
5120-00-633-5085	246	14		218	13
5930-00-633-6116	66	6		221	12
2930-00-633-8046	41	6		222	13
5905-00-636-8357	198	20	5306-00-690-6976	34	11
5310-00-637-1058	204	58		61	22
5305-00-638-8920	14	27		64	28
	37	8		73	5
	39	23		93	17
	146	2		128	62
	164	14		132	24
5310-00-641-7174	159	9		138	1
6240-00-643-0687	61	21		147	15
	65	6		149	12
2910-00-646-9727	34	21		178	17
5325-00-650-3142	30	69		184	5
5365-00-650-7092	85	12		217	19
	94	13		232	27
5970-00-657-8133	50	61	5310-00-690-9146	106	145
5310-00-660-1819	100	5	5365-00-691-6076	168	5
	130	5	5331-00-691-9950	11	4

## CROSS-REFERENCE INDEXES

STOCK NUMBER	NATIONAL STOCK NUMBER INDEX		STOCK NUMBER	FIG.	ITEM
	FIG.	ITEM			
5306-00-698-2150	106	122	5305-00-724-7248	1	21
5306-00-698-2177	13	17		210	17
	167	56	5310-00-725-1984	103	24
5340-00-702-8534	204	45	5305-00-725-2317	20	5
4730-00-706-4566	141	6		22	3
	145	4		22	7
	146	5		29	33
5331-00-708-3815	22	17		37	13
5305-00-708-3823	103	63		41	23
	103	157		42	5
	107	34		43	2
	112	34		44	5
	172	18		70	9
2530-00-713-5633	100	2		97	3
	130	2		117	11
	211	15		129	3
5331-00-713-8660	22	15		218	8
2530-00-714-2324	134	35	5310-00-725-7382	173	3
	135	36	5305-00-726-2552	174	17
5325-00-715-1152	32	10	5305-00-726-2562	5	14
	50	8	5305-00-732-0512	109	10
	102	47	5310-00-732-0558	21	5
	102	49		27	18
5930-00-715-1939	55	6		28	15
5330-00-716-6777	171	13		35	6
5305-00-717-5460	200	12		62	6
5310-00-719-5470	50	65		64	30
5305-00-721-5492	11	34		94	11
	27	15	5310-00-732-0559	102	40
	106	138		116	15
	108	11	5310-00-732-0560	122	17
	204	17	5340-00-732-0642	64	19
	204	85	5365-00-734-2114	151	18
5325-00-721-7485	103	58	5310-00-734-8959	50	46
	103	133	3110-00-736-1105	135	23
	103	135	3120-00-736-1442	160	24
5305-00-723-9382	204	54	5305-00-737-5694	64	20
	204	68	5325-00-737-6724	30	71
5305-00-724-7220	162	1	5330-00-738-8623	135	22
5305-00-724-7221	1	20	3120-00-738-8651	18	15
	46	1	5310-00-739-9977	188	6
5305-00-724-7222	1	12	5331-00-741-0674	172	13
	42	13	5331-00-741-2096	128	22
	177	22		215	20
	209	17	5306-00-741-2518	104	8
	210	18	6220-00-752-6018	64	18
	228	3	5365-00-753-9528	50	22
5305-00-724-7225	155	28	5330-00-756-8632	229	6
	156	34	6220-00-756-8787	61	7
	209	18		61	14

## CROSS-REFERENCE INDEXES

STOCK NUMBER	NATIONAL STOCK NUMBER INDEX		STOCK NUMBER	FIG.	ITEM
	FIG.	ITEM			
6220-00-756-8787	61	20	2530-00-775-5723	136	12
	65	5	6220-00-778-7213	94	15
5331-00-756-8795	231	2	5310-00-781-1897	100	4
6110-00-757-7187	50	19	5305-00-781-3927	164	9
5330-00-758-0400	207	12		218	11
5950-00-758-7793	47	37		219	12
5315-00-760-7425	12	22	5305-00-781-3929	14	26
	113	10	5305-00-782-9489	12	36
	114	9		20	10
	116	12		35	3
5310-00-761-6882	28	24		109	3
	182	4		112	26
4730-00-762-2120	26	3		119	13
5310-00-762-6248	229	33		219	15
	240	14		220	15
5365-00-763-0120	107	7	5306-00-783-5183	50	30
	232	9	5306-00-783-5188	50	25
5310-00-763-8905	61	23	5325-00-784-1702	106	141
	137	26	5330-00-788-5810	155	4
	145	25		156	4
5310-00-763-8921	42	16	5310-00-792-4346	193	53
	127	6	5365-00-796-0960	6	24
	132	2		132	15
	136	20	1015-00-798-2997	90	5
	199	17	5325-00-801-2500	163	5
	238	18	5331-00-801-3354	14	29
	240	7		26	4
5310-00-765-3197	47	29		101	31
5310-00-765-3237	103	52		107	16
5306-00-766-2182	1	17		108	39
	215	16		111	6
5325-00-766-5107	106	154		112	14
5310-00-768-0318	2	22		114	15
	44	27		115	1
	51	16		119	4
	64	14		120	22
	72	9		121	19
	102	52		128	55
	104	31		165	12
	108	34		167	6
	126	6		172	19
	132	26		172	47
	134	23		194	10
	135	24		208	35
	150	4		208	48
	166	4		209	12
	174	3		210	12
5310-00-768-0319	27	5		214	28
5975-00-771-6634	80	14		215	9
4820-00-774-8299	140	7		221	2

CROSS-REFERENCE INDEXES

NATIONAL STOCK NUMBER INDEX					
STOCK NUMBER	FIG.	ITEM	STOCK NUMBER	FIG.	ITEM
5331-00-801-3354	222	2	5310-00-809-5997	166	3
	232	7		167	21
5306-00-801-9785	101	42		170	2
5325-00-803-7316	207	15		180	5
5325-00-804-2769	208	60		193	51
5325-00-804-2782	136	45		211	17
5310-00-804-4806	193	8		214	4
	199	25		215	4
	204	96		216	12
	214	24		216	17
	219	27		217	4
5325-00-804-9734	171	8		218	9
5325-00-804-9743	103	72		226	4
5331-00-806-7027	172	4		227	21
5305-00-808-0864	219	5		232	12
	226	18		239	15
4820-00-808-3669	136	15	5310-00-809-5998	16	7
5310-00-809-4058	193	63		43	23
	198	7	46	11	
	204	18	109	11	
	42	6	161	4	
5310-00-809-4061	118	2		238	43
	120	23	5306-00-809-7134	122	21
	121	26	5306-00-809-7138	220	16
	122	7	5310-00-809-8533	128	88
	167	37		128	95
	172	61		169	7
	212	13		177	2
	215	15		226	34
	216	2		229	23
	219	22		230	5
	220	24		231	23
	223	8		238	34
	224	7		239	10
	226	12		240	6
	5310-00-809-5997	21	10	5310-00-809-8540	50
38		8		170	4
50		54	4730-00-810-0059	236	1
72		20	2590-00-810-4288	57	7
98		22	5360-00-812-0196	50	6
117		8	5310-00-812-0408	52	4
118		7	5310-00-812-4283	221	18
123		2		222	16
123		4	4730-00-812-7999	26	16
126		5	5315-00-816-1794	99	15
128		3		183	13
150		3	5340-00-819-2027	159	32
156		38	4720-00-820-7836	165	11
160		8	5305-00-821-3869	12	30
164		12		13	19

CROSS-REFERENCE INDEXES

STOCK NUMBER	NATIONAL STOCK NUMBER INDEX		STOCK NUMBER	FIG.	ITEM
	FIG.	ITEM			
5305-00-821-3869	14	1	9390-00-839-1864	50	4
	14	6	5315-00-839-2326	97	13
	16	11		129	16
	24	20		136	7
	28	19		142	18
	29	8		213	28
	35	18	5315-00-839-5821	27	30
	112	10		212	2
	121	22	5315-00-839-5822	44	36
	122	6		72	21
	160	17		98	10
	169	33		174	34
	219	14	5310-00-842-1247	193	30
	226	5	5325-00-842-2613	193	13
	5310-00-822-2236	50	5	5315-00-842-3044	136
5310-00-822-2241	50	7		193	29
2920-00-822-2287	50	2	5306-00-843-5700	240	10
4730-00-822-5609	167	25	5330-00-843-7194	100	7
	215	25		130	7
5310-00-823-8803	48	21	5315-00-843-7986	122	26
	61	24	2920-00-843-8211	50	64
	73	19	5365-00-847-1850	119	26
	137	25	5331-00-848-7540	216	6
	145	24	5330-00-848-9950	110	16
	160	26		174	81
	162	2	5315-00-849-9857	143	21
	214	8	5310-00-850-1611	159	12
	216	23		160	13
5310-00-823-8804	27	6		229	2
	32	12	5310-00-850-6993	169	6
	33	8	5331-00-850-7586	150	2
	56	3	5310-00-851-2682	28	8
	57	13		70	8
	182	5		97	4
	196	5		99	11
	213	21		129	4
3120-00-828-6852	50	29	3120-00-851-4696	19	49
3830-00-828-7053	240	15	5325-00-852-1435	106	33
5331-00-828-9039	172	59	3110-00-853-0024	44	34
5331-00-828-9787	14	32	5325-00-853-2384	36	11
4730-00-833-8230	153	14		106	114
5970-00-833-8562	90	6		227	12
5310-00-833-9298	55	2	3120-00-854-1068	19	47
4730-00-834-5035	165	3	4730-00-854-5837	34	16
5310-00-834-8732	50	55	5331-00-855-8047	136	39
	51	31	5331-00-855-8054	136	36
4730-00-835-3003	26	5	5306-00-857-5672	198	8
5310-00-838-1702	241	3	5305-00-857-6886	2	26
5330-00-838-9188	51	12	5330-00-858-6277	19	23
	116	9		30	52

## CROSS-REFERENCE INDEXES

STOCK NUMBER	NATIONAL STOCK NUMBER INDEX		STOCK NUMBER	FIG.	ITEM
	FIG.	ITEM			
5330-00-858-8224	30	27	5331-00-894-7281	128	20
5331-00-859-0396	116	17	5330-00-895-3819	160	11
5331-00-859-0397	18	3	3110-00-896-6819	106	157
	100	11	3110-00-896-6825	120	10
	130	11	5306-00-897-9295	4	4
2530-00-860-0373	64	12	5315-00-898-1468	120	3
5210-00-861-1344	245	25		120	56
4730-00-862-4703	140	16	3120-00-898-4700	114	4
	153	7		114	12
2910-00-862-6825	145	8	5365-00-898-6703	19	24
5331-00-862-6861	43	14	5331-00-899-7672	229	12
5330-00-863-5562	158	17	5305-00-900-1118	226	33
5315-00-865-4856	136	10	2990-00-903-6938	30	60
5330-00-869-4226	158	6	5325-00-903-7544	120	32
5330-00-869-6563	111	12	5310-00-905-5454	53	31
5331-00-869-6566	19	58	4730-00-906-1527	193	35
5325-00-870-9884	199	23	4730-00-908-3193	11	1
5940-00-874-9033	204	70	4730-00-908-6292	122	4
5310-00-877-5797	189	5		193	46
5340-00-879-3056	107	28		227	33
5305-00-879-8351	41	20	4730-00-909-8627	131	6
	151	21	6620-00-912-9151	36	3
	220	10	5331-00-913-6144	117	1
5310-00-880-7744	17	9		118	10
5310-00-880-7745	6	30		119	18
	192	10		164	18
	212	5		167	19
3120-00-881-9453	99	31		208	12
5310-00-882-8876	32	2		217	1
4730-00-883-0643	194	2		218	1
5310-00-885-7734	185	17		219	20
5305-00-889-3001	59	10		220	22
	63	4		223	1
	64	6		224	4
5305-00-889-3002	64	22	5331-00-913-8872	102	26
5331-00-890-2223	42	24		106	32
5330-00-890-3536	125	8		107	32
5330-00-890-8034	134	21	5331-00-913-8878	102	18
5310-00-891-3404	46	3	5330-00-914-0703	50	21
5310-00-891-3405	137	15	5331-00-914-3320	128	50
	143	18	5331-00-914-5310	112	17
	199	5		114	5
	213	30	5331-00-914-5773	14	15
5310-00-891-3426	146	13		102	20
5310-00-891-3430	159	13		107	30
	160	12		112	19
5310-00-891-4411	102	41	5331-00-914-5820	209	15
5330-00-893-4992	122	12		210	15
5331-00-893-9220	156	35		215	38
5331-00-894-7281	108	46	5310-00-914-6028	15	6

CROSS-REFERENCE INDEXES

NATIONAL STOCK NUMBER INDEX					
STOCK NUMBER	FIG.	ITEM	STOCK NUMBER	FIG.	ITEM
5310-00-914-6028	22	2	3830-00-929-3501	168	5
	22	9	4720-00-929-5471	140	4
	35	11	2530-00-929-5526	109	9
5310-00-915-4891	128	51		164	17
	207	5		169	45
5305-00-915-8087	177	19	5305-00-929-5608	158	1
6240-00-917-0769	64	10	2530-00-929-5619	159	22
5970-00-918-5568	50	41	3830-00-929-8148	229	13
5310-00-919-2242	188	11	3830-00-929-8149	168	7
5330-00-919-2249	102	4	4720-00-929-8277	21	2
5331-00-920-6924	100	6	5331-00-930-2476	132	8
	130	6	5330-00-930-3254	23	21
	211	12	5331-00-930-4064	101	1
5325-00-920-6925	16	6		103	70
	155	12		103	102
	156	15	5331-00-930-5736	13	11
2530-00-920-7522	KIT		103	116	
2815-00-920-8263	22	4	5310-00-930-7013	102	16
3110-00-921-0011	106	43		189	14
5340-00-922-3522	152	2		189	23
5305-00-922-7994	133	5	5307-00-930-7997	174	10
5360-00-923-5799	125	12	2930-00-930-9098	36	2
4820-00-923-7042	172	25	5995-00-930-9107	76	1
	209	14	5330-00-930-9407	19	3
	210	14		111	15
5330-00-924-0048	12	4		117	12
	22	8		119	6
5365-00-924-7128	228	7		167	52
4730-00-924-7886	3	29		209	3
	102	34		210	3
	107	14	3020-00-931-4524	159	10
5360-00-925-4499	172	21	5330-00-931-4525	159	11
5331-00-925-4778	112	18	5342-00-931-4527	136	29
	118	30	5330-00-931-4533	174	12
5940-00-926-0085	48	5		174	45
	237	2	5330-00-931-4560	160	9
5999-00-926-3144	95	6	3110-00-931-7854	102	11
3110-00-926-4604	132	11	5360-00-931-8004	97	6
5305-00-926-5518	215	14		129	6
5310-00-927-7409	70	7	5330-00-931-8011	36	1
4820-00-927-9364	139	1	5330-00-931-8048	14	3
5325-00-928-3375	149	8	5360-00-932-0761	103	59
5330-00-929-0699	107	4		103	131
5360-00-929-0700	106	167		103	137
5331-00-929-3497	121	16	5305-00-934-0262	239	1
	121	24	5310-00-934-9747	54	8
5331-00-929-3498	103	122	5310-00-934-9757	47	14
	121	23	5310-00-934-9764	193	17
5331-00-929-3499	139	5	5310-00-935-3569	128	87
	173	6		128	94

CROSS-REFERENCE INDEXES

NATIONAL STOCK NUMBER INDEX						
STOCK NUMBER	FIG.	ITEM	STOCK NUMBER	FIG.	ITEM	
5977-00-935-6948	134	10	5331-00-948-6063	123	8	
	135	10	5331-00-948-9767	169	38	
2920-00-936-7121	52	8	3120-00-948-9964	113	4	
2920-00-936-7122	51	7		113	12	
5330-00-936-8244	22	10	2530-00-949-0666	112	30	
5305-00-938-1539	231	26	4330-00-949-0868	112	31	
	240	5	3110-00-949-1438	103	8	
3110-00-938-5084	162	14		103	120	
5331-00-939-0610	121	25		172	53	
5305-00-939-9132	125	20	2530-00-949-4505	208	70	
	193	62	5310-00-949-9296	3	22	
5331-00-941-3599	111	11	5310-00-950-0039	112	1	
6210-00-941-5863	54	26	2950-00-950-2470	23	5	
5331-00-942-5114	102	57	5310-00-950-2660	103	20	
	107	33		103	155	
5315-00-942-7167	19	46	5360-00-950-8041	103	74	
5365-00-944-0863	172	28		103	147	
	208	19	5331-00-950-8217	207	27	
5310-00-944-5896	174	18	5330-00-950-8223	44	25	
	174	66	5325-00-950-8280	227	13	
5331-00-944-8281	111	19	5325-00-952-7572	106	51	
	118	23	5325-00-952-7573	126	1	
	119	16	5315-00-952-7737	30	58	
	120	26	5331-00-952-8007	211	8	
	167	57	6220-00-953-4652	61	16	
	208	41	5310-00-954-2993	104	25	
3110-00-945-8401	106	64		172	41	
5305-00-947-4351	229	24	4730-00-958-1475	142	19	
	229	25	5305-00-958-4351	53	28	
5305-00-947-4352	240	16	5330-00-962-4510	227	10	
5305-00-947-4354	241	1	5305-00-964-0503	2	24	
5305-00-947-4359	226	6		107	3	
	230	7	5330-00-966-6614	51	11	
	230	10	4730-00-968-6129	41	15	
5305-00-947-4360	238	35	4310-00-971-1910	152	3	
5305-00-947-4361	238	36	3120-00-971-4479	159	2	
5330-00-948-2300	44	19		159	23	
5331-00-948-4063	118	18	5340-00-971-4820	109	4	
	167	35	5310-00-972-0479	174	50	
	172	10		182	17	
	208	20	5330-00-972-7644	50	14	
	216	5	3120-00-973-8651	104	4	
	219	24		104	21	
	220	20	3040-00-974-7184	159	35	
	223	10	2940-00-974-9492	216	24	
	224	12	5310-00-975-2075	28	20	
	226	14		213	10	
	5340-00-948-4542	106	29	5330-00-976-4695	50	24
	3110-00-948-5793	102	8	5360-00-977-0780	100	10
		107	40		130	10



CROSS-REFERENCE INDEXES

NATIONAL STOCK NUMBER INDEX					
STOCK NUMBER	FIG.	ITEM	STOCK NUMBER	FIG.	ITEM
2530-00-980-2376	136	34	4730-00-995-1559	128	45
4820-00-980-2377	136	42	2640-00-995-3138	154	2
4820-00-980-2379	136	35		156	16
5310-00-980-2380	136	43		156	17
2530-00-980-2384	136	30	5305-00-995-3444	57	4
5365-00-981-1614	19	40	3120-00-997-9775	159	30
5310-00-982-5007	159	8	5305-00-998-0674	168	20
5330-00-982-6578	151	26	2920-00-999-2526	50	66
5310-00-982-6809	47	39	5310-00-999-2527	50	15
	48	22	5340-00-999-3230	32	9
5331-00-982-9312	113	5	5331-00-999-5502	107	29
5330-00-982-9541	39	19	5331-00-999-5503	112	24
5310-00-984-3807	198	9	5331-00-999-5505	107	10
5305-00-984-4983	59	7		169	22
	68	3	5331-00-999-5893	120	31
5305-00-984-6189	54	34	5310-00-999-8284	130	4
	66	4	5320-01-004-0238	185	18
	67	3	5331-01-006-2129	107	31
	71	4	5305-01-015-6841	6	10
5305-00-984-6191	51	22		12	11
	64	27		13	1
	136	44		14	13
5305-00-984-6195	54	36		39	14
	61	6		40	6
	61	13		179	11
	61	19	5331-01-017-6535	164	5
	65	4		166	1
5331-00-985-2219	103	121		217	13
5305-00-988-7606	30	40		218	14
3020-00-989-0533	132	13	2940-01-018-4872	20	16
5330-00-989-3295	14	34	2940-01-018-4873	20	17
2910-00-989-3388	32	11	5331-01-019-2448	162	3
5305-00-989-7434	56	7		207	3
	189	19	5365-01-020-5721	23	27
5305-00-989-7435	53	7	3120-01-020-5814	23	24
5330-00-990-2364	159	37	2910-01-021-1845	32	16
5305-00-990-6444	53	22	4730-01-024-1179	108	13
5305-00-990-8382	175	2	5310-01-024-3323	9	10
5305-00-990-8632	219	17		9	23
	220	19		9	28
3110-00-992-1048	101	5	5330-01-024-4862	32	17
	106	69		33	10
	120	15	5365-01-024-9868	107	15
	169	42		108	38
	173	5	6240-01-026-1376	53	2
4820-00-994-3015	150	6		54	25
2640-00-994-5774	156	20	5305-01-026-9518	6	31
	156	23		12	34
5330-00-994-7409	22	6	5340-01-026-9527	227	9
4730-00-995-1559	26	27	5330-01-026-9541	238	38

## CROSS-REFERENCE INDEXES

NATIONAL STOCK NUMBER INDEX					
STOCK NUMBER	FIG.	ITEM	STOCK NUMBER	FIG.	ITEM
5306-01-026-9992	246	17	2815-01-050-8022	5	17
5120-01-030-1626	245	2	2815-01-050-8027	2	19
5120-01-030-1628	245	41	2815-01-050-8029	2	27
5331-01-030-1825	167	4	3020-01-050-8030	44	23
	167	17	2815-01-050-8033	8	6
	215	28	3110-01-050-8035	16	4
5360-01-030-4538	103	141	2990-01-050-8037	16	14
5120-01-030-7422	246	28	2990-01-050-8038	16	9
5360-01-030-9895	106	59	2815-01-050-8039	2	12
5365-01-031-8183	208	100	2815-01-050-8040	2	30
4910-01-032-3128	245	15	2815-01-050-8041	2	6
5305-01-034-0535	106	165	2815-01-050-8042	2	11
4820-01-034-0971	144	2	3020-01-050-8044	5	13
5365-01-035-4899	172	58	2815-01-050-8046	3	21
4730-01-035-8429	34	10	3110-01-050-8048	3	16
5365-01-036-0010	172	55	3110-01-050-8054	3	28
	208	36	3020-01-050-8058	43	8
	208	47	5330-01-050-8069	5	2
5330-01-037-0663	62	3	2815-01-050-8075	3	27
6220-01-037-5622	61	4	5330-01-050-8129	2	28
	61	11	5330-01-050-8130	16	3
	61	17	5330-01-050-8132	2	5
	65	2	5330-01-050-8133	2	1
5310-01-038-3645	30	23	5330-01-050-8134	3	40
3110-01-038-3898	245	23		14	31
5310-01-038-8318	246	3		40	7
5120-01-039-4811	245	1	2815-01-050-8141	7	3
5365-01-040-1344	172	16	3030-01-050-8147	43	18
5330-01-043-5565	164	16	2910-01-050-9977	29	3
	226	22	5365-01-050-9978	29	2
5310-01-043-6821	196	16	2910-01-050-9979	31	8
5340-01-043-7077	200	15	2910-01-050-9980	31	20
5306-01-045-6548	31	6	2910-01-050-9982	30	35
5331-01-046-3300	50	63	5310-01-050-9984	31	22
5925-01-048-2643	202	3	2910-01-050-9993	234	7
5330-01-049-0553	18	6	2910-01-050-9994	29	29
5331-01-049-1292	33	4	2910-01-050-9995	234	9
	112	23	2910-01-050-9996	29	13
	115	3	5306-01-051-0004	29	15
	119	8	3110-01-051-0005	234	11
	169	35	3110-01-051-0006	234	10
	172	32	5310-01-051-0012	31	5
	194	13		31	27
2815-01-050-8003	3	37	5330-01-051-0032	234	8
5360-01-050-8009	44	7	5330-01-051-0033	29	12
5365-01-050-8010	44	24	5330-01-051-0034	29	32
2990-01-050-8011	44	4	2910-01-051-2299	32	4
2930-01-050-8012	43	9	5310-01-051-2300	12	33
2815-01-050-8018	1	16	2815-01-051-2305	4	14
5306-01-050-8020	3	23	5305-01-051-2306	9	22

## CROSS-REFERENCE INDEXES

NATIONAL STOCK NUMBER INDEX					
STOCK NUMBER	FIG.	ITEM	STOCK NUMBER	FIG.	ITEM
5305-01-051-2306	9	27	4730-01-051-5257	118	19
5310-01-051-2307	9	3		167	36
5360-01-051-2308	9	9		216	3
5306-01-051-2310	9	14		219	23
5340-01-051-2311	145	9		220	25
	146	19		223	9
	194	22		224	10
4730-01-051-2312	26	31		226	13
4730-01-051-2315	40	16	2530-01-051-5258	134	3
2815-01-051-2316	4	15		135	3
4710-01-051-2328	40	4	3040-01-051-5270	134	13
2815-01-051-2329	1	13		135	13
2815-01-051-2331	10	5	5306-01-051-5272	134	31
2815-01-051-2338	9	7		135	32
2815-01-051-2343	4	17	5320-01-051-5274	134	27
5360-01-051-2344	9	31		135	28
4730-01-051-2349	40	8	3110-01-051-5275	134	26
2815-01-051-2354	1	27	5315-01-051-5276	134	32
2815-01-051-2355	10	4		135	33
5315-01-051-2356	9	11	3120-01-051-5277	134	17
5340-01-051-2357	145	19		134	17
	146	8		135	17
4730-01-051-2358	26	9	3110-01-051-5285	134	14
5310-01-051-2360	31	17		135	14
	183	2	5360-01-051-5327	134	15
	189	33		135	15
	204	4	2530-01-051-6774	159	19
	204	29	4720-01-051-6881	141	18
	204	84	5306-01-051-7598	128	27
5307-01-051-2364	33	13	3110-01-051-7603	176	15
5330-01-051-2400	18	24		177	7
5330-01-051-2401	4	11	5315-01-051-7606	98	11
4720-01-051-2403	26	32	4730-01-051-8741	142	20
4720-01-051-2405	45	17	4730-01-051-8745	194	5
4720-01-051-2407	26	2		215	7
4730-01-051-3134	164	4	5315-01-051-8806	137	22
	166	9		143	22
	217	12	5330-01-052-3917	118	27
	218	12		119	21
5310-01-051-3141	51	21		167	47
4730-01-051-5256	117	6		219	31
	118	11		220	26
	164	19		223	12
	167	18		224	5
	208	11		226	30
	219	13	2910-01-052-3923	30	62
	220	14	5365-01-053-0180	3	14
	223	2		107	21
	224	3	5305-01-053-1899	121	27
4730-01-051-5257	13	15	5330-01-053-2691	215	12

## CROSS-REFERENCE INDEXES

STOCK NUMBER	NATIONAL STOCK NUMBER INDEX		STOCK NUMBER	FIG.	ITEM
	FIG.	ITEM			
4730-01-053-2692	215	34	2940-01-053-4642	13	27
5365-01-053-2693	164	10	2910-01-053-4645	19	7
	217	9	5365-01-053-4646	19	6
	218	7	2930-01-053-4650	24	19
	219	4	5360-01-053-4656	14	19
	220	12	3020-01-053-4659	46	9
	226	17	2910-01-053-4660	17	26
2530-01-053-2699	164	7	4710-01-053-4662	22	1
	219	11	4730-01-053-4663	22	18
	220	11	4710-01-053-4664	22	11
5360-01-053-2701	134	36	2940-01-053-4671	11	18
	135	37	2920-01-053-4675	51	1
3805-01-053-2703	214	27	2940-01-053-4677	12	12
	221	1	5331-01-053-4684	41	12
	222	1	5330-01-053-4685	12	10
3110-01-053-2704	168	18	5330-01-053-4686	42	22
	176	5	4730-01-053-4687	174	33
	177	6	4730-01-053-4690	153	12
5310-01-053-2717	134	24	2940-01-053-4692	11	16
	135	25	2910-01-053-4695	32	5
5365-01-053-4523	42	19	4710-01-053-4698	11	32
5340-01-053-4524	11	5	2815-01-053-4700	12	20
2940-01-053-4532	11	8	3030-01-053-4704	46	10
2990-01-053-4534	6	14	2815-01-053-4712	129	12
5306-01-053-4535	11	21		141	12
2930-01-053-4539	42	14	5320-01-053-4716	11	7
4730-01-053-4540	13	30	5315-01-053-4721	11	25
	14	25		227	16
2920-01-053-4541	47	48	4730-01-053-4723	31	3
5340-01-053-4546	11	31	5320-01-053-4733	178	4
	40	12	2920-01-053-4744	47	7
5330-01-053-4556	13	24	2920-01-053-4745	47	2
2990-01-053-4566	6	20	5330-01-053-4747	47	52
5340-01-053-4575	17	25	2520-01-053-4752	121	20
2910-01-053-4577	17	6		209	11
2910-01-053-4578	17	20		210	11
2930-01-053-4580	24	4	5305-01-053-4758	47	11
4330-01-053-4582	42	23	5310-01-053-4777	30	17
2910-01-053-4585	17	17	2910-01-053-4780	19	22
2940-01-053-4589	13	22	5315-01-053-4820	19	18
2910-01-053-4592	17	7	5330-01-053-4827	24	22
4710-01-053-4593	11	9	5330-01-053-4831	41	14
4710-01-053-4595	22	16	5330-01-053-4832	11	20
2930-01-053-4599	42	2	5330-01-053-4833	41	10
2930-01-053-4603	41	4	5330-01-053-4838	24	17
2910-01-053-4604	19	14		40	1
2930-01-053-4606	24	18	5330-01-053-4839	41	22
2910-01-053-4611	30	48	2815-01-053-4853	11	3
2815-01-053-4620	11	30	4720-01-053-4868	153	9
4720-01-053-4633	11	2	4720-01-053-4869	153	1

## CROSS-REFERENCE INDEXES

STOCK NUMBER	NATIONAL STOCK NUMBER INDEX				
	FIG.	ITEM	STOCK NUMBER	FIG.	ITEM
4720-01-053-4872	31	2	2940-01-058-8076	35	15
2815-01-053-4899	15	2	4730-01-058-8079	35	8
5325-01-053-7311	156	22	5340-01-058-8081	109	13
5310-01-053-7312	238	5	2520-01-058-8082	109	1
	238	30	2990-01-058-8087	35	19
5330-01-053-7320	3	34	2940-01-058-8094	20	2
5360-01-053-7326	209	13	2940-01-058-8095	20	6
	210	13	5340-01-058-8097	35	12
5330-01-053-7331	238	15	2940-01-058-8102	20	9
	238	22		35	5
5310-01-053-7332	229	19	5330-01-058-8264	20	11
	231	16	5305-01-058-8274	28	9
5315-01-053-7340	231	27	4720-01-058-8295	13	20
5315-01-053-7342	3	2	5940-01-058-9090	60	3
3020-01-053-7346	6	5		60	9
3040-01-053-7362	177	18	4730-01-058-9095	97	9
5360-01-053-7519	137	9		124	10
	143	5		129	9
2530-01-053-7521	137	14		142	5
	143	17		147	10
3120-01-053-7604	177	9		214	15
3120-01-053-7605	177	8	2920-01-058-9099	80	27
5365-01-053-7613	177	17		88	6
3805-01-053-8045	238	21		137	17
3805-01-053-8046	238	19		143	16
3805-01-053-8059	177	3		167	13
5340-01-053-8075	219	3		233	5
	220	9		235	8
	226	15	4730-01-058-9103	140	3
2530-01-053-8163	137	7		149	1
	143	2		199	3
5360-01-053-8183	28	27		235	11
5305-01-053-8305	159	4	2910-01-058-9110	28	25
3110-01-053-9580	177	10	4710-01-058-9113	39	2
5365-01-055-0953	176	8	2930-01-058-9124	43	21
	177	11	2815-01-058-9130	1	1
5330-01-055-1995	24	11	2930-01-058-9131	36	20
2530-01-056-6523	134	25	2930-01-058-9132	43	22
	135	26	4730-01-058-9134	147	11
2940-01-058-8068	20	12		214	18
2940-01-058-8069	20	14	5305-01-058-9146	53	16
5310-01-058-8071	20	18	2920-01-058-9152	54	18
	183	33	2910-01-058-9161	25	10
	189	8	5330-01-058-9176	36	12
	189	27	5330-01-058-9177	39	1
4720-01-058-8072	21	15	2920-01-059-0827	72	8
2940-01-058-8073	13	29	2920-01-059-0828	72	7
2990-01-058-8074	35	4	5995-01-059-0829	73	23
2910-01-058-8075	28	18	2930-01-059-0831	39	10
	213	9	5340-01-059-0833	39	13

## CROSS-REFERENCE INDEXES

STOCK NUMBER	NATIONAL STOCK NUMBER INDEX		STOCK NUMBER	FIG.	ITEM
	FIG.	ITEM			
2930-01-059-0835	37	9	2520-01-059-7175	111	22
2930-01-059-0842	37	10	5310-01-059-7176	104	33
2930-01-059-0845	36	23	4730-01-059-7182	102	21
5340-01-059-0864	204	10	2520-01-059-7186	106	35
2520-01-059-0865	106	130	2520-01-059-7187	106	36
3020-01-059-0866	106	163	2520-01-059-7188	106	34
3020-01-059-0867	106	127	2520-01-059-7189	106	53
5940-01-059-0873	50	57	2520-01-059-7190	106	67
	96	6	2520-01-059-7192	106	113
2520-01-059-0879	106	39	2520-01-059-7193	106	52
2520-01-059-0880	106	143	3110-01-059-7194	106	96
5995-01-059-0886	75	1	5315-01-059-7195	102	31
2520-01-059-0893	106	107		103	87
3040-01-059-0896	106	166	2520-01-059-7197	106	92
2520-01-059-0899	106	8	5315-01-059-7198	106	45
2520-01-059-0900	106	7	3020-01-059-7199	106	11
2520-01-059-0901	106	79	3520-01-059-7202	106	61
2520-01-059-0902	106	80	5360-01-059-7203	102	9
5315-01-059-0904	106	164	5330-01-059-7204	106	38
2520-01-059-0906	106	72	2520-01-059-7205	106	46
2520-01-059-0907	106	74	3020-01-059-7206	106	54
6220-01-059-0913	61	10	5360-01-059-7207	102	51
5365-01-059-0914	61	29	5365-01-059-7209	102	35
2520-01-059-0918	106	77	2520-01-059-7210	106	83
5330-01-059-0961	39	18	2520-01-059-7211	102	39
4730-01-059-0990	39	12	2520-01-059-7219	102	30
	122	13	2520-01-059-7222	102	28
2520-01-059-3969	106	136	2520-01-059-9288	106	27
2520-01-059-3972	106	116	2520-01-059-9292	102	19
2520-01-059-3973	106	115	2520-01-059-9295	106	30
3020-01-059-3974	106	139	2940-01-059-9296	111	8
3020-01-059-3975	106	140	5306-01-059-9311	103	16
2520-01-059-3976	106	124	2520-01-059-9312	103	84
2520-01-059-3977	106	87	2520-01-059-9313	102	44
2520-01-059-3981	106	150	2520-01-059-9316	103	86
5330-01-059-3983	106	108	4720-01-059-9327	39	6
2520-01-059-3984	106	117	5315-01-059-9338	102	48
4710-01-059-3985	106	149	3110-01-059-9339	99	6
2520-01-059-3986	106	153	5315-01-059-9340	99	14
2520-01-059-3988	106	101	5340-01-059-9341	99	26
4720-01-059-5353	13	18	5315-01-059-9342	99	8
2520-01-059-7140	102	27	5340-01-059-9343	99	12
2520-01-059-7143	102	10	4730-01-059-9344	97	7
2520-01-059-7144	106	49		129	7
3110-01-059-7146	104	13	5340-01-059-9345	98	2
2520-01-059-7151	104	15	5315-01-059-9347	97	5
5360-01-059-7153	104	18		129	5
3110-01-059-7156	104	12	2520-01-059-9356	103	77
2520-01-059-7160	102	24		103	97
5306-01-059-7174	103	15	2520-01-059-9360	103	31

## CROSS-REFERENCE INDEXES

STOCK NUMBER	NATIONAL STOCK NUMBER INDEX		STOCK NUMBER	FIG.	ITEM
	FIG.	ITEM			
2520-01-059-9360	103	80	3110-01-059-9527	120	35
2520-01-059-9361	103	83	3110-01-059-9528	120	37
5365-01-059-9362	103	53	5306-01-059-9565	103	46
2520-01-059-9363	103	68	5306-01-059-9566	103	108
2520-01-059-9364	103	71	5355-01-059-9572	99	9
2520-01-059-9375	103	38	5360-01-059-9577	103	78
5306-01-059-9379	103	115	5330-01-059-9591	107	37
2520-01-059-9381	103	113	5330-01-059-9592	107	12
2520-01-059-9382	103	159	3020-01-059-9597	108	44
2520-01-059-9383	103	160	3020-01-059-9603	113	7
2520-01-059-9384	103	162	4720-01-059-9629	39	8
2520-01-059-9385	103	105	4720-01-059-9630	97	11
2520-01-059-9386	103	103	4720-01-059-9632	147	12
2520-01-059-9387	103	126	5330-01-060-0308	123	1
2520-01-059-9388	103	99	5340-01-060-0309	123	9
5306-01-059-9389	103	109		167	28
5365-01-059-9390	103	111		208	26
2520-01-059-9392	103	142		215	1
4820-01-059-9398	103	56		217	5
2520-01-059-9404	101	17		218	3
	103	26		226	2
2520-01-059-9405	103	35	6750-01-060-0311	206	2
2520-01-059-9406	103	29	4820-01-060-0313	125	7
2520-01-059-9407	103	50	5340-01-060-0317	125	2
5365-01-059-9408	103	124	2520-01-060-0322	121	21
2520-01-059-9409	103	28	5331-01-060-0351	125	4
	103	143	4820-01-060-0743	121	8
2520-01-059-9410	103	37	5331-01-060-0745	126	3
5340-01-059-9425	108	40		162	5
2520-01-059-9426	108	45	2520-01-060-0746	121	10
2520-01-059-9427	108	31	2520-01-060-0748	121	6
5365-01-059-9428	108	32	5325-01-060-0813	132	22
4710-01-059-9432	108	12	3110-01-060-1131	120	11
5315-01-059-9434	107	46	3020-01-060-1134	120	20
4730-01-059-9435	108	5	5325-01-060-1135	116	21
2520-01-059-9478	112	3	4730-01-060-2012	118	1
5330-01-059-9479	107	20		167	46
2520-01-059-9484	107	25		219	30
5365-01-059-9487	101	10		223	15
2520-01-059-9488	112	4		224	6
2520-01-059-9491	107	1	5340-01-060-2013	128	25
5315-01-059-9494	101	15	2520-01-060-2016	116	1
	101	47	5307-01-060-2020	128	34
5307-01-059-9495	112	5	4820-01-060-2024	117	3
5365-01-059-9496	101	8	4820-01-060-2025	117	2
2520-01-059-9499	101	9	2520-01-060-2038	128	77
5310-01-059-9502	112	35	3020-01-060-2084	116	7
2520-01-059-9503	107	9	3020-01-060-2085	116	8
2520-01-059-9504	101	16	3020-01-060-2086	116	19
2520-01-059-9520	114	11	5310-01-060-2091	116	20

## CROSS-REFERENCE INDEXES

STOCK NUMBER	NATIONAL STOCK NUMBER INDEX		STOCK NUMBER	FIG.	ITEM
	FIG.	ITEM			
5310-01-060-2091	120	17	2530-01-060-8096	169	18
5340-01-060-2092	167	41	2530-01-060-8097	169	21
4720-01-060-2095	124	9	2530-01-060-8098	169	47
2520-01-060-2476	128	61	3040-01-060-8099	169	27
2520-01-060-2477	128	69	2530-01-060-8100	169	28
2520-01-060-2478	128	57	4320-01-060-8106	207	22
2520-01-060-2479	128	63	5306-01-060-8132	171	26
2520-01-060-2480	128	73	5365-01-060-8133	169	37
5330-01-060-2535	128	72	5360-01-060-8134	169	40
5310-01-060-2553	128	68	5365-01-060-8144	169	39
5330-01-060-3689	128	8	2520-01-060-8624	103	73
2520-01-060-3690	128	90		103	148
2520-01-060-3692	128	60	5307-01-060-8625	154	1
2520-01-060-3693	128	4	5310-01-060-8626	158	7
2520-01-060-3694	128	74	5340-01-060-8686	117	16
2530-01-060-3706	155	21		118	17
2520-01-060-3707	128	86	4730-01-060-9035	129	10
3110-01-060-3729	128	92	4330-01-061-0246	228	25
3110-01-060-3730	155	10	2530-01-061-3955	160	25
	156	10	2530-01-061-3960	160	14
3110-01-060-3731	155	11	3040-01-061-3963	160	16
	156	11	2530-01-061-3964	160	4
5331-01-060-3754	128	64	2530-01-061-3965	160	22
3020-01-060-3759	128	12	2530-01-061-3982	159	1
3020-01-060-3760	128	84	3040-01-061-3983	159	18
3020-01-060-3761	128	82	5325-01-061-4014	160	10
5325-01-060-3763	128	9	5310-01-061-4016	159	16
5310-01-060-3770	128	70	5310-01-061-4017	159	17
4720-01-060-3785	129	11	2530-01-061-4021	158	20
5365-01-060-3786	128	6	5365-01-061-4027	159	26
5365-01-060-3787	128	5	5310-01-061-7921	17	21
2520-01-060-4344	112	2	4730-01-061-8216	85	21
2530-01-060-4345	132	4	5310-01-061-8633	26	12
3110-01-060-4386	155	19		72	13
	156	26		133	8
3110-01-060-4387	155	18		145	35
	156	25		146	3
5365-01-060-4436	132	12		174	27
3020-01-060-4699	132	21		174	40
5325-01-060-4700	155	24		178	21
4320-01-060-7579	120	41		179	6
3120-01-060-7635	120	18		183	34
5305-01-060-7640	125	14		184	13
4320-01-060-8087	207	31	4710-01-062-0272	239	13
3040-01-060-8090	171	19	5340-01-062-0383	166	6
3040-01-060-8091	171	15	5365-01-062-5193	212	9
2530-01-060-8092	171	17	5315-01-062-5195	213	34
2530-01-060-8093	171	23	4730-01-062-5202	167	15
3040-01-060-8094	171	27	2510-01-062-5219	174	60
3040-01-060-8095	169	46		181	1



## CROSS-REFERENCE INDEXES

STOCK NUMBER	NATIONAL STOCK NUMBER INDEX		STOCK NUMBER	FIG.	ITEM
	FIG.	ITEM			
2510-01-062-5220	174	65	2590-01-062-5936	176	42
	181	5	5342-01-062-5943	118	16
2420-01-062-5227	186	6	2510-01-062-5947	214	11
2510-01-062-5233	180	1	2510-01-062-5951	188	3
2420-01-062-5238	185	4	2510-01-062-5952	188	16
3110-01-062-5239	213	13	2590-01-062-5960	169	4
	213	33	2590-01-062-5972	176	21
3120-01-062-5251	174	11	4710-01-062-5983	215	26
	174	44	2510-01-062-5984	178	19
5360-01-062-5256	208	58	2590-01-062-5992	176	44
2520-01-062-5259	208	62	5310-01-062-5998	176	43
5310-01-062-5262	208	74	2420-01-062-6016	178	7
5330-01-062-5263	208	45	4820-01-062-6017	208	16
2520-01-062-5267	208	44		208	37
2520-01-062-5268	208	79	2420-01-062-6026	186	13
5342-01-062-5283	217	21	2520-01-062-6027	213	7
	218	20	2420-01-062-6032	186	12
2510-01-062-5287	185	13	2420-01-062-6035	185	20
2420-01-062-5292	184	1	2420-01-062-6036	188	7
4720-01-062-5295	165	1	5365-01-062-6040	188	5
2510-01-062-5311	185	23	2510-01-062-6041	188	14
2530-01-062-5317	172	36	2510-01-062-6042	178	16
4720-01-062-5423	140	9	2520-01-062-6046	213	25
4720-01-062-5424	217	28	4820-01-062-6052	208	23
	218	25	5365-01-062-6058	174	6
4720-01-062-5425	218	23		174	84
4720-01-062-5426	217	24		176	13
4720-01-062-5427	218	22	4820-01-062-6075	208	13
4720-01-062-5428	217	23	5330-01-062-6122	BULK	25
4720-01-062-5431	153	6	5330-01-062-6126	190	18
5330-01-062-5887	178	15	2530-01-062-6127	232	19
2510-01-062-5891	178	2	5325-01-062-6128	232	22
	178	10	9340-01-062-6129	232	21
5330-01-062-5896	216	21	2530-01-062-6130	232	20
5320-01-062-5900	178	6	5306-01-062-6141	232	23
2590-01-062-5901	176	31		232	23
5310-01-062-5902	176	39	2530-01-062-6142	232	24
5310-01-062-5903	176	37	2510-01-062-6149	190	1
5310-01-062-5904	176	38	2510-01-062-6153	185	24
5310-01-062-5905	176	36	2510-01-062-6154	182	21
2590-01-062-5906	176	40	2510-01-062-6158	182	3
2590-01-062-5907	176	41	2510-01-062-6162	182	23
2590-01-062-5923	176	9	2510-01-062-6171	193	47
2590-01-062-5924	176	17	5310-01-062-6176	193	52
2590-01-062-5925	176	16	5305-01-062-6178	193	25
2590-01-062-5926	176	2	2510-01-062-6186	193	54
3120-01-062-5927	176	11	5330-01-062-6270	213	8
5306-01-062-5928	169	52	5330-01-062-6271	184	7
5365-01-062-5929	169	8	5330-01-062-6272	227	26
2590-01-062-5936	168	23	5342-01-062-6342	158	16

## CROSS-REFERENCE INDEXES

NATIONAL STOCK NUMBER INDEX					
STOCK NUMBER	FIG.	ITEM	STOCK NUMBER	FIG.	ITEM
5330-01-062-7128	204	88	2540-01-063-0680	54	5
2540-01-062-7131	196	15	4720-01-063-0681	235	7
2540-01-062-7132	196	14	5310-01-063-0687	54	6
5325-01-062-7133	71	6	5306-01-063-0688	207	32
5315-01-062-7137	202	12	5325-01-063-0710	233	3
	204	19	4310-01-063-0729	46	2
5310-01-062-7145	199	8	5310-01-063-0749	27	3
2540-01-062-7154	199	9	5340-01-063-0762	204	47
5342-01-062-7155	199	19	2540-01-063-0780	136	5
2540-01-062-7156	199	18	2540-01-063-0800	202	6
4730-01-062-7161	227	14		202	21
4720-01-062-7162	142	1	2540-01-063-0802	202	14
5330-01-062-7164	204	86	2540-01-063-0803	203	2
5330-01-062-7165	204	87	2540-01-063-0804	203	3
2540-01-062-7166	204	90	2540-01-063-0805	202	15
5330-01-062-7170	204	36	2530-01-063-0810	140	11
2540-01-062-7171	204	65	4730-01-063-0817	165	2
2540-01-062-7173	204	91	5355-01-063-0861	202	16
5310-01-062-7181	193	50	5330-01-063-0866	131	17
5310-01-062-7185	196	13		174	68
2530-01-062-7187	227	8	7690-01-063-0892	206	8
2510-01-062-7188	232	16	5307-01-063-1417	174	5
4710-01-062-7190	227	35		174	43
4730-01-062-7193	227	17	5307-01-063-1419	174	4
4730-01-062-7195	227	32		174	48
5355-01-062-7235	193	61	2540-01-063-1420	192	2
4720-01-062-7730	214	25	5305-01-063-1423	182	6
5365-01-062-7739	182	13		183	4
5305-01-062-9900	183	35	6210-01-063-2967	53	10
5310-01-062-9903	183	14		54	11
5340-01-062-9905	196	24	5310-01-063-2970	54	22
5330-01-062-9908	204	81		202	18
5310-01-062-9911	183	18	5310-01-063-2975	134	2
2510-01-062-9913	183	40		135	2
2510-01-062-9917	190	7	5310-01-063-2976	134	6
2510-01-062-9926	183	1		135	6
5306-01-062-9927	192	4	5365-01-063-2978	61	28
4730-01-062-9928	194	11	2530-01-063-2979	133	6
5330-01-062-9931	227	36	2530-01-063-2980	133	7
2510-01-063-0635	72	3	5310-01-063-2983	196	17
	174	31	5342-01-063-2989	141	5
2510-01-063-0636	72	18	5342-01-063-2993	221	16
	174	35		222	14
5342-01-063-0641	140	2	4720-01-063-2995	147	17
4720-01-063-0643	235	10	2530-01-063-2999	169	13
5306-01-063-0652	158	18	4720-01-063-3002	142	3
4710-01-063-0660	215	40	4730-01-063-3003	142	22
2510-01-063-0661	215	36	4720-01-063-3010	146	7
4730-01-063-0663	215	11	4720-01-063-3013	141	16
5306-01-063-0667	140	1		142	14

## CROSS-REFERENCE INDEXES

STOCK NUMBER	NATIONAL STOCK NUMBER INDEX		STOCK NUMBER	FIG.	ITEM
	FIG.	ITEM			
4730-01-063-3145	141	17	5305-01-063-8351	185	14
	142	4	2510-01-063-9032	180	2
	145	32	4820-01-063-9034	208	57
2520-01-063-4207	106	14	2520-01-063-9035	208	61
5305-01-063-4208	125	3	5330-01-063-9802	53	24
5360-01-063-4209	172	22		54	20
4820-01-063-4210	172	8	5330-01-063-9840	233	4
5365-01-063-4212	172	57	5345-01-064-0968	172	42
2940-01-063-4213	20	3	4720-01-064-0971	123	10
2530-01-063-4221	172	11	4720-01-064-0972	123	11
2530-01-063-4222	164	15	4720-01-064-0973	118	21
4720-01-063-4223	164	20	4720-01-064-0974	118	15
4730-01-063-4224	118	24	4720-01-064-0975	164	1
	119	12	5330-01-064-0976	106	37
4730-01-063-4225	119	3	3020-01-064-0977	106	88
	167	11	4720-01-064-0980	118	25
2520-01-063-4226	128	26	4710-01-064-0983	21	16
5330-01-063-4227	128	17	4720-01-064-0985	124	2
3040-01-063-4228	170	3	5430-01-064-0986	13	9
2510-01-063-4230	129	13	2540-01-064-0994	204	91
4730-01-063-4233	19	4	5930-01-064-1008	54	21
	119	9	5315-01-064-1014	121	5
5342-01-063-4236	198	21	5330-01-064-1020	21	19
2520-01-063-4240	128	10	3020-01-064-1021	106	50
2520-01-063-4241	128	11	5325-01-064-1023	106	90
4710-01-063-4247	118	4	2520-01-064-1025	127	7
4710-01-063-4248	118	5	2520-01-064-1026	127	8
4720-01-063-4251	117	14	5365-01-064-1030	172	44
4720-01-063-4252	117	17	4710-01-064-1032	97	8
4730-01-063-4259	119	25	4710-01-064-1034	123	7
2520-01-063-4260	128	93	3040-01-064-1036	98	18
4720-01-063-4261	119	2	3040-01-064-1038	28	11
2510-01-063-5691	178	11	3040-01-064-1039	102	36
5310-01-063-5729	192	11	5365-01-064-1041	108	23
2540-01-063-5730	192	5	3040-01-064-1042	155	23
2590-01-063-5744	199	4	3040-01-064-2045	98	6
4720-01-063-5751	194	1	3040-01-064-2047	98	23
4720-01-063-5752	194	6	2520-01-064-2054	103	112
4720-01-063-5754	194	18	2520-01-064-2056	103	55
4720-01-063-5755	194	20	4820-01-064-2061	103	22
4820-01-063-5758	193	56	5315-01-064-2068	213	35
2540-01-063-5770	196	27	5925-01-064-2121	57	1
5360-01-063-7815	99	17	5340-01-064-2272	103	114
2910-01-063-7816	101	2	5340-01-064-2275	107	6
5306-01-063-7817	128	78	3040-01-064-2298	103	117
2530-01-063-7835	134	1	3040-01-064-2300	103	79
2920-01-063-7853	82	1	2520-01-064-3772	213	19
4730-01-063-8263	214	26	5306-01-064-3773	102	22
	221	3	5315-01-064-3778	102	42
	222	3	2520-01-064-3779	106	9

## CROSS-REFERENCE INDEXES

NATIONAL STOCK NUMBER INDEX					
STOCK NUMBER	FIG.	ITEM	STOCK NUMBER	FIG.	ITEM
2510-01-064-3780	190	9	4720-01-065-9066	214	16
2510-01-064-3781	190	10	4720-01-065-9077	142	8
2510-01-064-3782	190	12		199	1
5306-01-064-3784	103	11	4720-01-065-9078	149	2
2520-01-064-3785	103	2		214	30
2520-01-064-3786	103	7	2530-01-065-9104	137	24
5365-01-064-3788	102	17		143	24
2520-01-064-3789	103	6	2530-01-065-9106	137	16
4730-01-064-3790	120	25		143	15
	134	1	2910-01-065-9200	18	1
2920-01-064-3809	55	7	6680-01-065-9664	11	14
5360-01-064-3810	103	10	2520-01-066-0510	213	20
5995-01-064-3812	73	6	2920-01-066-0593	60	2
4720-01-064-3814	118	14	4720-01-066-0594	124	5
2510-01-064-3818	190	16		136	3
5342-01-064-3819	97	12		142	12
2920-01-064-3820	78	1	4820-01-066-0611	148	2
	79	1	5330-01-066-0674	158	3
9905-01-064-3832	206	12	5330-01-066-0678	37	4
5306-01-064-3842	192	9	5330-01-066-0679	37	2
5355-01-064-3851	53	18	4320-01-066-4030	12	15
3040-01-064-6622	28	1	5310-01-066-4618	7	10
	28	13	4730-01-066-4620	151	29
5330-01-064-6673	98	13	2815-01-066-4623	3	39
5330-01-064-6674	98	24	5315-01-066-4624	5	5
5330-01-064-6675	99	19		29	31
5330-01-064-6677	99	36	2815-01-066-4627	5	3
5330-01-064-6679	101	35	2815-01-066-4633	7	8
5340-01-064-6688	103	21	5315-01-066-4707	19	11
2540-01-064-6690	97	2	2910-01-066-4730	29	23
4730-01-064-6692	101	44	2815-01-066-4734	9	4
5365-01-064-6701	103	106	2990-01-066-4739	152	1
5365-01-064-6702	103	106	2910-01-066-4741	29	14
5365-01-064-6703	155	2	2910-01-066-4742	29	20
	156	2	5340-01-066-4744	30	61
2590-01-064-7492	20	13	2815-01-066-4747	9	17
2590-01-064-7493	36	14	2815-01-066-4748	9	18
2815-01-064-7515	109	8	2910-01-066-4752	30	31
5315-01-064-7516	103	36	5305-01-066-4774	30	34
2590-01-064-7520	98	1	2920-01-066-5205	54	15
3110-01-064-7523	101	4	2590-01-066-5209	238	9
	101	28		238	27
	101	37	2815-01-066-5282	12	13
	108	2	4710-01-066-5284	12	9
5330-01-064-8247	208	101	2520-01-066-5285	3	41
5331-01-064-8275	102	3	5342-01-066-5303	12	14
	215	10	5330-01-066-5364	6	13
5330-01-064-8278	185	22		40	17
3040-01-065-7319	99	23	2910-01-066-5410	17	22
5340-01-065-7327	103	92	4710-01-066-6471	17	24

## CROSS-REFERENCE INDEXES

NATIONAL STOCK NUMBER INDEX					
STOCK NUMBER	FIG.	ITEM	STOCK NUMBER	FIG.	ITEM
4710-01-066-6472	17	3	2920-01-074-2030	50	23
2815-01-066-6473	9	30	4710-01-076-0676	17	1
6210-01-066-7645	54	13	5330-01-076-6172	62	5
5315-01-066-7684	19	16	5325-01-079-6770	108	48
2910-01-066-7693	19	44	4440-01-080-0933	148	5
5360-01-066-7695	18	7	4820-01-080-7437	148	7
2910-01-066-7715	19	56	4820-01-080-9603	148	6
2530-01-066-9556	147	1	4440-01-081-1391	148	4
4710-01-067-2111	17	23	4820-01-085-1836	139	6
5315-01-067-2168	30	74	3120-01-085-3039	50	51
5325-01-067-4726	199	16	5306-01-085-3661	103	17
4710-01-067-5369	17	2	2520-01-085-3662	103	128
5330-01-067-5530	120	9	5365-01-085-4278	136	28
5360-01-068-0037	31	21	5940-01-087-0285	83	2
5360-01-068-0038	31	14	5340-01-088-2385	34	22
5940-01-068-1879	83	8	5331-01-088-6106	14	12
5315-01-068-5889	183	16	5331-01-088-6871	215	19
5331-01-068-6073	147	5	5305-01-090-2241	176	35
4730-01-068-6077	26	1	5365-01-091-1407	112	22
	149	14	2920-01-092-9211	134	9
3010-01-068-6996	51	3		135	9
2920-01-068-7138	51	42	2920-01-093-4009	51	37
2920-01-068-7139	51	41	2920-01-093-4035	51	13
2920-01-068-7140	51	40	6220-01-093-7946	57	10
2920-01-068-7177	52	2	3830-01-094-1933	200	9
5315-01-068-7180	174	19	5945-01-094-4116	56	5
	174	55	4720-01-094-5152	141	11
2920-01-068-7182	52	9	4720-01-094-5155	146	17
5315-01-068-9644	189	13	4720-01-094-5156	141	1
	189	25	4720-01-094-5157	243	9
5315-01-069-0602	147	2	4720-01-094-6263	141	2
5315-01-069-0755	232	6	5305-01-094-7378	198	14
2520-01-069-0818	102	32	4730-01-094-7487	243	5
	103	88	5305-01-094-8679	196	21
2520-01-069-0889	106	41	5310-01-094-8810	182	11
	106	63		204	7
2530-01-069-0906	52	6	5306-01-094-9106	14	7
5342-01-069-1446	108	17		208	9
5307-01-069-2668	2	21	4730-01-095-0837	142	2
5310-01-069-2734	100	3	5306-01-095-1237	182	22
	130	3	5306-01-095-1238	189	38
5330-01-069-4803	17	15		201	5
5330-01-069-4867	30	15	5310-01-095-1249	161	2
5331-01-069-5129	24	15	5306-01-095-1486	49	3
3040-01-070-7022	168	16	5360-01-095-1834	111	18
2990-01-070-8548	30	10	5310-01-095-3348	200	3
5340-01-071-2047	204	59	5310-01-095-4631	6	2
5355-01-072-9223	147	3		128	43
4820-01-073-0080	13	14		207	4
	115	4		209	16

## CROSS-REFERENCE INDEXES

STOCK NUMBER	NATIONAL STOCK NUMBER INDEX		STOCK NUMBER	FIG.	ITEM
	FIG.	ITEM			
5310-01-095-4631	210	16	3120-01-102-1820	29	16
5310-01-095-5730	183	22	5330-01-102-3252	18	13
2540-01-095-8773	200	7	5315-01-102-3440	31	13
5330-01-096-0912	19	54	5330-01-102-3562	42	17
5330-01-096-1104	151	30	5331-01-102-4354	30	66
2910-01-096-4344	19	27	5365-01-102-8027	215	18
4820-01-096-5062	45	2	5331-01-102-8391	228	21
5940-01-097-3578	204	71	5305-01-102-8453	204	37
6220-01-097-4320	65	1	5995-01-103-0802	73	11
4140-01-097-4340	198	1	4730-01-103-3275	45	18
5310-01-097-6720	193	70		194	12
4910-01-097-6946	246	27	5330-01-103-3639	207	28
5306-01-097-7874	193	68	5360-01-103-3721	31	15
6105-01-097-8661	198	16	2990-01-103-3726	1	4
5310-01-097-8955	183	24	4730-01-103-3727	18	10
5305-01-097-9388	202	17		108	49
5365-01-097-9643	202	13	3120-01-103-4008	159	31
5935-01-097-9974	60	6	2990-01-103-6608	199	10
5310-01-098-0624	120	47	2990-01-103-6631	12	8
	174	23	5306-01-103-6636	7	11
	174	78	5360-01-103-6639	30	41
	176	18	5940-01-103-6803	51	38
	176	25	5940-01-103-6808	204	62
	177	15	2990-01-103-6817	3	3
	182	9	5306-01-103-7039	116	2
	200	18		208	66
	208	4	3120-01-103-7126	12	24
	208	27	5365-01-103-7156	30	8
	232	12	3020-01-105-7583	29	25
5310-01-098-0625	160	23	5305-01-105-9212	137	12
	178	14		143	11
	184	6	5310-01-106-1139	53	29
	185	11	5330-01-106-1161	196	29
	188	9	5331-01-106-7288	172	23
	240	2	2815-01-107-2589	7	4
5310-01-098-0634	204	16	5310-01-107-3590	49	2
	204	93	5310-01-107-5172	31	17
5995-01-098-9330	80	2	5305-01-108-0649	19	36
	81	8	5306-01-110-1130	27	20
	83	3		34	15
	92	5		71	7
	196	3		74	4
	204	75		80	20
5315-01-099-0059	213	29		81	19
6110-01-099-2917	47	16		85	15
2930-01-099-4405	47	41		87	12
3110-01-099-8007	47	21		91	13
5365-01-099-9380	19	53		92	6
5310-01-100-2067	62	9		95	8
3120-01-101-5089	50	13		118	22

CROSS-REFERENCE INDEXES

STOCK NUMBER	NATIONAL STOCK NUMBER INDEX		STOCK NUMBER	FIG.	ITEM	
	FIG.	ITEM				
5306-01-110-1130	128	39	5977-01-114-4948	50	36	
	133	9	5340-01-115-3548	50	11	
	141	4		50	28	
	149	6		50	50	
	167	49	5310-01-115-8564	32	3	
	174	28	5306-01-116-9622	30	13	
	174	71	2540-01-116-9623	192	3	
	179	14	2540-01-117-2585	192	1	
	183	27	5310-01-117-9326	19	39	
	184	12	9390-01-118-5082	189	2	
	205	9		BULK	14	
	5342-01-111-2445	137	11	5310-01-119-1442	192	7
		143	12	5935-01-119-1467	202	9
	9390-01-112-3500	50	12	5120-01-119-1777	246	9
50		27	5306-01-119-6763	28	14	
50		49		64	1	
2920-01-112-3698	50	9		158	22	
5306-01-112-4340	86	12		166	10	
5306-01-112-4341	27	4		167	43	
	136	26		227	2	
5306-01-112-8681	25	18	5325-01-119-7068	108	19	
	72	14	5306-01-119-9321	189	36	
	97	1	5310-01-120-1443	192	8	
	98	5	5935-01-120-3853	204	74	
	99	21	5940-01-121-0365	80	16	
	129	1		204	73	
	179	8	5360-01-121-0610	209	9	
	188	1		210	9	
	213	4	5305-01-121-1646	204	25	
	217	26	4730-01-122-3338	86	6	
	3110-01-113-0637	128	15	5306-01-123-0891	38	9
5945-01-113-1811	50	31		128	98	
5977-01-113-2899	50	35		170	1	
5310-01-113-4047	146	4		174	24	
	201	4		180	6	
	232	18		227	20	
5306-01-114-0963	28	3	5310-01-123-1417	246	20	
	38	2	2815-01-123-5983	246	8	
	65	10	2920-01-123-8306	50	1	
	72	10	5210-01-124-1737	246	6	
	98	3	5120-01-124-1738	246	13	
	120	51	5120-01-124-1906	246	21	
	131	14	5365-01-124-2945	169	31	
	141	13		172	52	
	158	14	2815-01-126-5621	246	22	
	160	1	2990-01-126-9527	35	1	
	162	9	2815-01-126-9545	7	6	
	172	64	4320-01-126-9816	207	6	
	214	14	4320-01-126-9817	163	1	
	215	37	5331-01-127-0971	214	22	

CROSS-REFERENCE INDEXES

NATIONAL STOCK NUMBER INDEX					
STOCK NUMBER	FIG.	ITEM	STOCK NUMBER	FIG.	ITEM
5331-01-127-0971	221	13	5310-01-149-4410	6	29
	222	11	5340-01-149-4427	27	10
	225	4	5935-01-149-5165	81	9
2530-01-127-2341	151	1		86	5
2530-01-127-2348	136	24		89	5
2530-01-127-2350	168	2		89	10
4820-01-127-2502	173	1		89	15
2930-01-127-2515	36	10		91	2
5930-01-127-3583	66	1		91	8
4210-01-127-3648	208	8		93	2
5331-01-127-3651	207	11		93	10
5331-01-127-3652	207	19	2910-01-149-7860	34	19
2990-01-127-5767	23	1		51	26
5306-01-127-9361	21	13	5935-01-150-8322	88	5
	106	134	5935-01-150-8323	81	13
	123	6		82	9
	167	27		87	3
	217	3		87	7
				89	4
				89	9
6220-01-128-0087	62	4		89	4
5330-01-128-4035	207	25		89	9
2990-01-129-5874	137	4		89	12
4720-01-132-0980	BULK	10		90	2
5342-01-132-4704	50	10		91	6
5310-01-132-5309	198	13		93	5
4730-01-132-7053	147	4		93	7
5310-01-133-7216	136	21		93	12
5310-01-134-0204	230	18		95	3
5306-01-134-5721	151	8	5999-01-150-8808	80	18
5306-01-136-0057	246	2		81	5
5840-01-136-1056	246	1		82	11
3120-01-136-3569	5	11		83	6
5365-01-136-7650	208	68		85	2
5970-01-136-7726	134	16		85	9
	135	16		86	4
5977-01-137-3419	50	38		87	5
5970-01-137-3420	50	39		87	9
2920-01-138-7045	50	26		88	2
5940-01-139-0853	84	2		89	3
	237	3		89	8
5305-01-140-7963	50	43		89	13
2930-01-143-0185	36	9		90	3
2930-01-143-0186	36	8		91	3
5306-01-144-3080	26	20		91	9
	27	14		93	4
3110-01-145-6997	5	8		93	9
5365-01-147-0083	43	6		93	14
2530-01-147-9995	138	3		94	6
2920-01-148-2601	50	60	5340-01-151-9308	221	7
5330-01-148-5891	169	32		222	6
	172	51	5340-01-151-9964	81	22



CROSS-REFERENCE INDEXES

STOCK NUMBER	NATIONAL STOCK NUMBER INDEX		STOCK NUMBER	FIG.	ITEM	
	FIG.	ITEM				
5340-01-151-9964	82	6	5999-01-156-6314	95	2	
	87	17	6620-01-158-0973	235	1	
	88	7	5305-01-158-2039	30	22	
	89	17	6620-01-158-2909	235	2	
	90	9	4820-01-158-6861	163	8	
	91	12		207	9	
	93	16	5935-01-158-8952	94	4	
	94	16	4310-01-159-0839	151	35	
	5330-01-152-0601	54	3	5340-01-159-1186	26	7
		235	3	5306-01-159-1513	2	17
5935-01-152-2677	81	10	2910-01-159-5883	25	5	
5935-01-152-6814	81	11	5315-01-159-8266	245	24	
	85	5	5355-01-159-8267	245	16	
	85	10	5305-01-159-8457	99	10	
3805-01-153-1854	208	30	4730-01-160-0130	39	7	
5935-01-153-9320	81	3		153	8	
5935-01-154-6233	85	4	5340-01-160-0319	73	22A	
	85	7	5340-01-160-0446	81	21	
6350-01-155-5993	69	1		85	11	
3110-01-155-6124	102	12		86	10	
5306-01-155-8648	182	7		88	8	
	200	17	5305-01-160-2007	31	16	
	208	3	5995-01-160-3599	96	4	
	5310-01-155-8667	101	11	5331-01-160-4569	120	13
		94	7	5305-01-160-7471	51	14
5306-01-156-5437	94	8	2540-01-161-5140	100	9	
	98	19		130	9	
	99	25	4730-01-162-0102	243	3	
	179	4	2540-01-162-4161	192	6	
	212	12	5310-01-162-5733	182	15	
	4720-01-156-5789	BULK	12		188	12
5999-01-156-6314	80	17	9905-01-163-0029	206	11	
	81	4	4720-01-163-0677	26	30	
	82	10	4320-01-163-2213	207	33	
	83	5		207	34	
	85	3	5310-01-163-5545	183	37	
	85	8	5305-01-163-5701	47	46	
	86	3	5305-01-163-5702	47	42	
	87	8	3120-01-163-5957	161	3	
	88	3	4730-01-163-7161	165	14	
	89	2		194	15	
	89	7	9905-01-164-0168	206	5	
	89	14	5305-01-164-1125	57	8	
	90	4	4820-01-164-7015	25	15	
	91	4	5315-01-164-7583	27	19	
	91	10	2910-01-164-7906	25	11	
	93	3	5330-01-165-1334	163	9	
	93	8	5330-01-165-3400	189	37	
	93	13	5310-01-165-4308	178	22	
	94	5	4730-01-165-9527	13	12	

## CROSS-REFERENCE INDEXES

STOCK NUMBER	NATIONAL STOCK NUMBER INDEX		STOCK NUMBER	FIG.	ITEM
	FIG.	ITEM			
5305-01-166-1549	47	25	2530-01-176-2964	135	8
5365-01-166-1573	209	4	2920-01-176-2965	48	12
	209	10	5310-01-176-4001	171	7
	210	4	9905-01-176-6171	206	15
	210	10	5325-01-176-8163	80	29
5310-01-166-4420	176	27	5910-01-176-8877	58	4
2940-01-166-6834	236	3		96	3
5360-01-167-3642	99	34		197	1
5340-01-167-4216	47	19		202	22
5930-01-168-1025	53	23	2590-01-176-9517	25	2
6115-01-168-6142	23	13	4820-01-176-9522	136	4
6145-01-169-0754	BULK	2	2930-01-176-9571	24	12
5340-01-169-2140	216	4	3805-01-176-9572	104	22
5940-01-169-3889	73	13	3805-01-176-9573	104	9
4010-01-170-1460	185	8	2520-01-176-9574	215	29
5340-01-170-6646	167	20	5365-01-177-0953	28	7
2815-01-171-8490	1	30	4730-01-177-0987	243	4
2520-01-171-8529	105	1	2520-01-177-3794	104	1
5340-01-172-0371	200	1	2530-01-177-3998	135	1
6210-01-172-5974	53	3	3110-01-177-4667	48	14
	54	28	2920-01-177-8505	48	3
2540-01-173-4656	185	9	2815-01-177-8563	12	18
5340-01-173-6745	86	9	2920-01-177-8564	48	8
3010-01-174-4165	106	13	2920-01-177-8565	48	15
2520-01-174-4166	106	118	2510-01-177-8603	200	10
5307-01-174-5053	163	7	5360-01-177-9905	29	22
3010-01-174-5995	106	60	4730-01-178-0612	172	45
5340-01-174-8319	151	32	2815-01-178-0715	12	25
2950-01-174-8370	23	14	2815-01-178-0716	12	26
5961-01-174-8652	48	7	2990-01-178-0717	1	5
5310-01-174-8765	23	19	2990-01-178-0718	1	22
5365-01-174-8876	48	13	4820-01-178-0720	172	26
2930-01-175-0315	37	5	2510-01-178-0721	184	4
5310-01-175-0630	48	16	3040-01-178-0729	104	20
5935-01-175-1788	80	19	3040-01-178-0730	159	29
	81	7	2530-01-178-0731	134	37
5330-01-175-2130	151	12		135	38
5975-01-175-2810	204	46	2590-01-178-3131	230	1
5330-01-175-3761	151	6	2540-01-178-3176	174	21
5330-01-175-3764	151	15		174	49
5307-01-175-3847	6	28	3805-01-178-3177	240	9
2805-01-175-3881	23	12	3805-01-178-3178	240	11
5330-01-175-6977	151	31	2910-01-178-3200	31	23
9905-01-175-7150	23	8	2530-01-178-3537	151	3
5365-01-175-9326	60	16	4820-01-178-3653	121	4
	73	4	5330-01-178-3761	186	8
5970-01-176-0128	182	19		186	10
5930-01-176-1531	70	1	4730-01-178-4836	193	44
4140-01-176-2818	48	18	4730-01-178-4852	226	31
2530-01-176-2963	135	8	3010-01-178-4912	112	15

## CROSS-REFERENCE INDEXES

NATIONAL STOCK NUMBER INDEX					
STOCK NUMBER	FIG.	ITEM	STOCK NUMBER	FIG.	ITEM
6240-01-178-5604	61	8	2940-01-179-6386	14	23
	61	15	2910-01-179-6387	18	8
5340-01-178-6481	24	6	6680-01-179-6535	233	1
4730-01-178-6503	226	23	3040-01-179-8818	18	16
2920-01-178-6536	48	2	5340-01-179-9510	214	6
2530-01-178-6575	136	16	5340-01-179-9511	214	2
4320-01-178-6682	104	24	6220-01-180-0115	61	3
2530-01-178-7084	172	1	6220-01-180-0166	64	8
4820-01-178-7085	172	24	4820-01-180-0850	125	1
4710-01-178-7163	167	24	6220-01-180-0858	64	7
5310-01-178-7414	60	14	4730-01-180-0895	118	28
	73	3	4720-01-180-0897	226	25
3120-01-178-7442	136	14	4720-01-180-0898	167	16
5340-01-178-7473	128	14	4720-01-180-0899	167	29
5340-01-178-7474	174	22	7690-01-180-0917	206	13
	174	79	4710-01-180-1121	129	8
5340-01-178-8813	174	51	6105-01-180-3780	204	60
2510-01-178-8863	187	1	9905-01-180-3839	48	11
5340-01-178-9298	189	39	5310-01-180-4768	196	10
4730-01-178-9644	141	9	5310-01-180-4792	213	14
2910-01-178-9785	30	79	4730-01-180-5144	145	7
2910-01-178-9786	33	12	4730-01-180-5150	216	15
2910-01-178-9787	29	24	9905-01-180-7921	103	156
4710-01-178-9968	123	12	9905-01-180-7923	206	20
2910-01-178-9971	33	9	9905-01-180-7924	206	14
5995-01-179-2461	74	1	3020-01-180-8546	5	9
2815-01-179-2485	9	33	5310-01-180-8703	128	32
4730-01-179-2495	151	25	5330-01-180-8716	64	9
2510-01-179-2511	183	26	5365-01-180-8780	164	8
2510-01-179-2512	190	5		217	8
2510-01-179-2513	190	4		218	5
5315-01-179-2956	229	21		219	2
2520-01-179-3020	120	39		220	8
2530-01-179-3021	125	10		226	16
2530-01-179-3089	135	1	5365-01-180-8785	15	4
2815-01-179-3109	3	31	5340-01-180-8836	213	27
9905-01-179-3148	206	21	5340-01-180-8844	31	11
5315-01-179-4531	239	12	5340-01-180-9142	103	111
5315-01-179-4533	183	19	5930-01-181-0054	202	25
5340-01-179-4611	145	1	5977-01-181-0135	51	23
5340-01-179-4615	30	80	2540-01-181-0999	227	4
5340-01-179-5361	132	25	3120-01-181-1630	104	29
5340-01-179-5362	59	1	5342-01-181-1929	198	10
4730-01-179-5396	221	17	2510-01-181-1960	158	2
	222	17	3040-01-181-3619	132	18
4720-01-179-5413	149	11	2540-01-181-3685	198	4
3040-01-179-5489	160	21	4330-01-181-3790	45	12
4820-01-179-5546	17	14	4720-01-181-5615	226	3
3040-01-179-5792	28	16	4910-01-181-5660	246	10
4730-01-179-6288	172	39	5640-01-181-5747	182	2

## CROSS-REFERENCE INDEXES

NATIONAL STOCK NUMBER INDEX					
STOCK NUMBER	FIG.	ITEM	STOCK NUMBER	FIG.	ITEM
5340-01-181-7524	200	8	2930-01-182-9275	179	20
5306-01-181-7849	196	6	3020-01-182-9434	146	1
4720-01-181-8496	167	7	3830-01-183-0035	208	92
3020-01-181-8557	198	12	2510-01-183-2392	53	14
2510-01-181-9597	189	20	2510-01-183-2393	54	19
2540-01-182-0980	200	4	2540-01-183-2394	204	42
5310-01-182-3272	53	5	2520-01-183-2398	103	98
	54	17	2510-01-183-2399	182	25
	54	30	2540-01-183-2400	193	27
2590-01-182-4476	73	17	2510-01-183-2401	193	24
2510-01-182-4477	204	32	2540-01-183-2402	193	4
3040-01-182-4478	229	17	4820-01-183-2407	103	27
3040-01-182-4479	231	1	5305-01-183-3993	183	30
5995-01-182-4550	82	7	4710-01-183-4495	220	1
2540-01-182-4552	61	1	4820-01-183-4522	103	89
5310-01-182-5450	200	6	2510-01-183-4652	26	13
2920-01-182-6891	73	21	2530-01-183-4653	158	11
3040-01-182-6893	229	28	2540-01-183-4654	204	28
3040-01-182-6894	239	14	2540-01-183-4655	204	35
3805-01-182-6896	176	10	2510-01-183-4656	240	3
3040-01-182-6897	168	1	2520-01-183-4657	112	36
3040-01-182-6898	169	12	2520-01-183-4658	106	24
2540-01-182-6899	193	28		106	100
2520-01-182-7147	101	21	2815-01-183-4660	179	18
5995-01-182-7199	89	11	2540-01-183-4661	179	15
2530-01-182-7213	156	36	5305-01-183-5691	189	35
3020-01-182-7219	177	20	2540-01-183-5957	196	20
4720-01-182-7751	34	3	2510-01-183-5958	188	13
2510-01-182-7821	174	1	2540-01-183-5959	204	48
2510-01-182-7823	174	54	2540-01-183-5960	204	56
	195	4	4820-01-183-5961	19	30
2510-01-182-7824	184	8	2520-01-183-6011	128	66
2510-01-182-7826	185	12	3040-01-183-6015	128	80
3805-01-182-7827	238	17	5995-01-183-6019	89	6
4820-01-182-7833	169	36	4820-01-183-6020	103	134
2910-01-182-7834	19	29	4820-01-183-6021	103	139
2540-01-182-7837	193	2	4820-01-183-6022	103	94
2815-01-182-7872	6	3	4820-01-183-6023	121	1
5995-01-182-7878	86	1	4820-01-183-6024	103	150
5995-01-182-7879	87	1	5365-01-183-7049	238	41
5995-01-182-7880	87	6	5330-01-183-8680	20	15
3040-01-182-7881	229	20	5310-01-183-8754	101	39
4820-01-182-9161	141	14	5330-01-183-8763	31	9
	145	29	5330-01-183-8767	110	11
5340-01-182-9218	179	2		131	12
4730-01-182-9269	110	8	5330-01-183-8772	71	10
4730-01-182-9270	131	9	5330-01-183-8773	208	86
2510-01-182-9271	184	15	5340-01-183-8781	178	23
2510-01-182-9272	185	10	2510-01-183-8895	185	26
2520-01-182-9274	101	20	5340-01-183-9146	204	49

## CROSS-REFERENCE INDEXES

STOCK NUMBER	NATIONAL STOCK NUMBER INDEX		STOCK NUMBER	FIG.	ITEM
	FIG.	ITEM			
5340-01-183-9148	118	9	2990-01-184-1046	30	32
3040-01-184-0244	229	7	2990-01-184-1047	30	42
5120-01-184-0331	246	34	3805-01-184-1048	103	13
3040-01-184-0375	106	103	2520-01-184-1049	103	65
3040-01-184-0462	213	16	2520-01-184-1050	103	118
3040-01-184-0463	212	8	2520-01-184-1051	103	161
2540-01-184-0465	204	44	2520-01-184-1052	104	11
2510-01-184-0466	38	1	2930-01-184-1053	43	16
2520-01-184-0467	106	128	2920-01-184-1054	52	5
3040-01-184-0468	106	95	2920-01-184-1055	51	5
3040-01-184-0469	155	27	4320-01-184-1056	207	16
2990-01-184-0470	179	21	2590-01-184-1057	162	4
2510-01-184-0529	178	1	2540-01-184-1058	189	21
5995-01-184-0533	202	8	2510-01-184-1059	183	36
2590-01-184-0559	37	6	2510-01-184-1061	183	29
2590-01-184-0560	37	16	2540-01-184-1062	193	48
2590-01-184-0562	37	14	2520-01-184-1114	103	60
4710-01-184-0573	34	12	2510-01-184-1120	189	18
4710-01-184-0574	108	7	3040-01-184-1125	104	5
4710-01-184-0575	166	12	2920-01-184-1135	46	13
5925-01-184-0633	54	32	4320-01-184-1136	146	15
5310-01-184-0906	53	19	4820-01-184-1137	101	24
	71	5	4820-01-184-1138	103	33
5310-01-184-0909	238	7	4820-01-184-1139	103	82
	238	29	2590-01-184-1156	171	1
5330-01-184-0914	230	8	3040-01-184-1184	239	17
5330-01-184-0920	4	27	5360-01-184-1190	173	8
5340-01-184-0935	229	22	4820-01-184-1202	121	3
	239	11	5340-01-184-1204	140	20
3120-01-184-0943	238	39	4710-01-184-1215	216	20
3120-01-184-0944	176	14	4710-01-184-1216	164	13
5365-01-184-0951	208	55	5310-01-184-1990	176	28
5340-01-184-0957	98	12	5310-01-184-1992	183	3
2540-01-184-0963	72	15		189	34
	174	64	5310-01-184-1999	193	43
4720-01-184-0981	141	23	5310-01-184-2000	186	14
4720-01-184-0982	141	20	5310-01-184-2005	208	89
4720-01-184-0983	225	5	5331-01-184-2006	207	17
4720-01-184-0988	141	22	5340-01-184-2015	30	11
4720-01-184-0989	141	7	5340-01-184-2016	17	27
4730-01-184-0991	18	2	5340-01-184-2019	40	11
5340-01-184-0999	137	3	5365-01-184-2029	156	33
	143	8		180	3
5315-01-184-1010	168	29	5340-01-184-2049	208	83
5315-01-184-1018	29	26	5995-01-184-2056	89	1
5315-01-184-1020	231	28	5995-01-184-2057	84	1
2520-01-184-1042	45	5	4730-01-184-2083	214	29
2520-01-184-1044	137	13	4730-01-184-2085	216	16
	143	13	4720-01-184-2086	45	13
2990-01-184-1045	19	12	4720-01-184-2087	235	12

## CROSS-REFERENCE INDEXES

STOCK NUMBER	NATIONAL STOCK NUMBER INDEX		STOCK NUMBER	FIG.	ITEM
	FIG.	ITEM			
4720-01-184-2088	147	20	5340-01-184-4129	184	21
4720-01-184-2089	124	3	5340-01-184-4131	203	4
4720-01-184-2090	217	2	5340-01-184-4132	103	43
	218	2	5340-01-184-4134	186	4
4720-01-184-2091	214	1	5340-01-184-4135	103	85
2590-01-184-2099	131	16	5342-01-184-4136	178	5
	174	67	5995-01-184-4148	95	1
3040-01-184-2122	99	38	5995-01-184-4150	202	28
5340-01-184-2139	26	14	5995-01-184-4151	202	31
2990-01-184-2150	23	7	4730-01-184-4174	205	2
2540-01-184-2195	189	7	4730-01-184-4183	141	8
2540-01-184-2196	193	57	4730-01-184-4184	149	13
5340-01-184-2201	189	30	4730-01-184-4190	235	13
5342-01-184-2217	183	23	4730-01-184-4200	165	10
2930-01-184-2268	37	12	4730-01-184-4202	194	9
3040-01-184-2272	28	23	4720-01-184-4207	145	37
2520-01-184-2273	99	30	4720-01-184-4208	145	15
3040-01-184-2277	213	11	4720-01-184-4209	219	21
	213	15		220	21
2540-01-184-2289	200	20	4720-01-184-4210	223	6
5365-01-184-2311	230	22		224	15
4710-01-184-2316	215	17	4720-01-184-4211	221	15
4710-01-184-2317	217	17		222	15
5995-01-184-2333	85	1	4720-01-184-4212	26	24
5310-01-184-3544	169	10	4720-01-184-4213	166	2
3120-01-184-3561	7	13	4720-01-184-4214	193	45
5365-01-184-3564	169	11	4720-01-184-4215	194	21
5365-01-184-3566	64	15	4720-01-184-4222	215	35
3130-01-184-3584	238	10	4720-01-184-4223	217	25
3130-01-184-3585	239	2	4720-01-184-4224	218	24
5340-01-184-3588	141	10	4720-01-184-4225	215	5
5340-01-184-3589	149	4	4720-01-184-4226	204	27
5360-01-184-3661	208	76	4710-01-184-4227	204	8
5340-01-184-3666	35	21	4720-01-184-4228	222	18
5340-01-184-3667	193	64	4720-01-184-4229	222	7
5340-01-184-3668	215	32	4720-01-184-4230	145	18
5340-01-184-3669	85	17		146	11
5365-01-184-3672	19	40	4720-01-184-4231	166	15
5340-01-184-3673	208	73	4720-01-184-4232	167	39
5365-01-184-3674	226	35	4720-01-184-4233	167	53
5365-01-184-3676	106	55	4720-01-184-4234	166	14
5365-01-184-3677	174	20	4720-01-184-4235	221	8
	174	83	4720-01-184-4240	243	6
2520-01-184-3918	106	19	4720-01-184-4241	140	6
4330-01-184-4023	111	1	4720-01-184-4245	145	26
2540-01-184-4071	204	1	4720-01-184-4251	BULK	11
2540-01-184-4072	204	2	4730-01-184-4274	216	33
5945-01-184-4079	56	1	5945-01-184-4275	52	1
4820-01-184-4097	171	2	4320-01-184-4290	231	17
4820-01-184-4101	167	51	4820-01-184-4303	193	38

## CROSS-REFERENCE INDEXES

NATIONAL STOCK NUMBER INDEX					
STOCK NUMBER	FIG.	ITEM	STOCK NUMBER	FIG.	ITEM
3040-01-184-4319	213	18	2540-01-184-4709	179	12
3040-01-184-4320	106	158	4710-01-184-4726	220	17
3040-01-184-4325	120	14	4710-01-184-4728	217	18
3040-01-184-4326	162	8	4710-01-184-4729	218	18
4730-01-184-4327	6	8	4710-01-184-4730	218	17
4730-01-184-4328	29	17	4710-01-184-4731	217	16
2530-01-184-4330	179	19	4710-01-184-4732	226	29
2530-01-184-4331	179	7	4710-01-184-4733	226	36
4320-01-184-4341	163	12	4710-01-184-4734	220	6
4820-01-184-4344	193	67	4710-01-184-4735	219	16
2510-01-184-4350	189	4	4710-01-184-4736	220	2
2910-01-184-4369	19	9	4710-01-184-4737	219	19
5342-01-184-4451	73	18	4710-01-184-4738	219	25
4210-01-184-4452	208	65	4710-01-184-4739	223	13
2930-01-184-4453	38	6	4710-01-184-4740	224	13
3040-01-184-4456	121	15	4710-01-184-4742	12	1
2520-01-184-4457	103	144	4710-01-184-4744	122	11
4820-01-184-4458	103	158	4710-01-184-4745	166	13
4330-01-184-4459	13	10	4710-01-184-4746	167	44
2930-01-184-4460	43	1	4710-01-184-4748	26	15
2510-01-184-4564	240	4	4710-01-184-4749	26	6
2990-01-184-4573	35	7	4330-01-184-4754	103	14
2910-01-184-4574	19	26	2520-01-184-4755	111	16
5995-01-184-4577	81	1	5306-01-184-5402	44	6
5995-01-184-4578	80	1	4710-01-184-5405	34	7
3805-01-184-4585	230	11	4710-01-184-5406	34	2
2520-01-184-4592	102	60	5310-01-184-5419	208	50
2520-01-184-4594	103	32	5330-01-184-5420	227	30
2520-01-184-4595	103	76	5330-01-184-5422	106	26
2520-01-184-4602	103	18	5340-01-184-5438	151	11
4330-01-184-4607	232	3	5340-01-184-5439	128	99
2540-01-184-4611	183	11	5342-01-184-5440	72	1
3020-01-184-4622	106	156		174	61
3020-01-184-4626	106	129	5340-01-184-5460	80	24
3040-01-184-4632	229	1		89	16
3040-01-184-4633	231	1	3040-01-184-5479	101	41
2590-01-184-4634	193	34	5342-01-184-5486	214	3
2590-01-184-4644	71	11	4140-01-184-5546	204	78
2530-01-184-4651	155	1	5340-01-184-5570	183	32
	156	1	4710-01-184-5574	164	6
3010-01-184-4665	162	7	3110-01-184-5777	104	19
3040-01-184-4672	193	23	5315-01-184-5788	176	33
2520-01-184-4674	99	33	5305-01-184-5915	202	27
3040-01-184-4676	183	17	5305-01-184-5919	202	5
3040-01-184-4683	120	4	5305-01-184-5920	57	2
3040-01-184-4684	106	94	5305-01-184-5921	189	31
2920-01-184-4687	51	25	5305-01-184-5929	173	2
2540-01-184-4688	187	2	5310-01-184-5959	212	4
2530-01-184-4701	156	28	5310-01-184-5962	146	14
2540-01-184-4707	192	12	5310-01-184-5963	239	7

## CROSS-REFERENCE INDEXES

STOCK NUMBER	NATIONAL STOCK NUMBER INDEX		STOCK NUMBER	FIG.	ITEM
	FIG.	ITEM			
5310-01-184-5964	176	29	4320-01-184-7819	155	3
5310-01-184-5967	208	69		156	3
5310-01-184-5975	189	12	5340-01-184-7827	212	6
	189	29	5340-01-184-7828	212	16
5331-01-184-5981	156	31	5340-01-184-7845	147	16
5330-01-184-5982	168	9	2990-01-184-8015	137	10
5331-01-184-5983	168	8		143	6
5330-01-184-5988	24	5	5330-01-184-8121	207	7
5330-01-184-5989	112	27	4730-01-184-8488	216	35
5330-01-184-5990	110	7	5340-01-184-9385	18	21
5340-01-184-6031	26	26	4730-01-184-9425	119	7
5315-01-184-6036	240	13	4720-01-184-9429	119	10
2950-01-184-6057	22	5	4720-01-184-9430	119	11
5360-01-184-6063	208	75	4720-01-184-9435	128	53
5340-01-184-6081	182	1	4320-01-184-9461	230	17
5340-01-184-6082	204	50	3040-01-184-9482	158	24
5340-01-184-6083	208	40	2920-01-184-9491	52	7
5340-01-184-6084	208	39	4320-01-184-9639	113	1
5306-01-184-6447	169	9	4320-01-184-9640	114	1
5310-01-184-6474	204	80	4320-01-184-9641	114	8
5330-01-184-6509	178	12	4320-01-184-9805	112	20
5340-01-184-6537	204	23	3020-01-184-9875	19	17
5340-01-184-6625	19	21	3020-01-184-9876	106	65
5340-01-184-6626	19	19	3040-01-184-9883	231	14
5360-01-184-6667	30	18	4320-01-184-9974	104	10
5360-01-184-6668	19	38	2520-01-184-9982	120	50
5360-01-184-6669	103	54	2520-01-184-9983	120	49
5360-01-184-6672	208	38	4710-01-185-0016	216	25
5360-01-184-6673	171	5	5305-01-185-0394	196	7
5340-01-184-6677	204	52	5305-01-185-0576	196	25
5340-01-184-6959	184	16	5365-01-185-0622	103	140
4730-01-184-6972	205	10	5365-01-185-0624	204	21
2910-01-184-7027	19	41	3120-01-185-0628	5	10
2910-01-184-7028	18	18	5365-01-185-0935	19	40
2990-01-184-7031	23	2	4730-01-185-1148	204	14
5995-01-184-7081	204	69	2520-01-185-1225	102	58
2910-01-184-7087	32	1	3020-01-185-1228	8	4
2930-01-184-7106	107	17	2540-01-185-1256	204	5
2520-01-184-7111	106	58	3040-01-185-1277	183	20
4730-01-184-7152	215	24	4710-01-185-1304	218	19
5120-01-184-7174	246	33	5340-01-185-2128	173	13
6115-01-184-7432	48	1	5305-01-185-2205	208	59
5340-01-184-7635	184	23	5310-01-185-2233	120	53
5306-01-184-7682	31	16	5330-01-185-2246	186	7
5306-01-184-7685	44	8	5355-01-185-2267	189	15
5306-01-184-7688	242	4		189	22
5306-01-184-7690	99	2	5340-01-185-2268	45	9
5365-01-184-7772	193	10	5340-01-185-2269	26	22
5315-01-184-7796	238	42	5340-01-185-2270	215	30
5342-01-184-7810	200	16	5340-01-185-2271	179	10



## CROSS-REFERENCE INDEXES

STOCK NUMBER	NATIONAL STOCK NUMBER INDEX		STOCK NUMBER	FIG.	ITEM
	FIG.	ITEM			
3120-01-185-2280	169	15	4710-01-185-5492	17	10
	169	49	2540-01-185-6170	196	2
	171	11	4820-01-185-6706	208	80
	171	29	5306-01-185-7056	226	11
5340-01-185-2374	219	26	5306-01-185-7076	212	14
5342-01-185-2404	60	15	5306-01-185-7078	183	9
	73	16	5305-01-185-7113	239	9
5342-01-185-2405	179	13	5331-01-185-7228	122	25
2910-01-185-2410	34	1	5330-01-185-7235	204	82
3120-01-185-2543	238	37	5330-01-185-7244	120	36
5365-01-185-2798	172	14	5320-01-185-7254	185	6
5325-01-185-2903	34	13	5340-01-185-7272	240	17
3130-01-185-2934	238	1	5340-01-185-7273	11	33
5315-01-185-3411	170	7	5340-01-185-7274	179	17
5307-01-185-3555	108	36	5340-01-185-7279	219	10
	174	7		220	7
	174	57	3120-01-185-7292	177	12
2990-01-185-4383	30	65	3120-01-185-7293	239	5
2540-01-185-4384	200	19	3120-01-185-7294	128	23
2920-01-185-4433	51	4	3120-01-185-7295	213	17
3040-01-185-4438	231	18	3120-01-185-7296	208	88
2590-01-185-4454	193	9	5365-01-185-7304	132	20
3040-01-185-4462	213	32	5365-01-185-7305	193	22
5995-01-185-4491	77	1	3120-01-185-7308	176	30
5340-01-185-4522	137	21	5340-01-185-7338	151	7
	143	20	5340-01-185-7339	177	14
	193	42	5315-01-185-7545	168	26
5320-01-185-4702	11	36	3130-01-185-7546	133	1
5340-01-185-4711	242	2	5340-01-185-7547	188	15
5340-01-185-4714	72	12	5360-01-185-7710	137	8
3110-01-185-4716	106	31		143	4
5307-01-185-4755	174	9	5360-01-185-7714	103	61
	174	42	5340-01-185-7764	219	18
5307-01-185-4756	213	26		220	18
5340-01-185-4778	200	14	5340-01-185-7765	11	38
5342-01-185-4883	174	87	5365-01-185-7790	162	12
	195	3	5365-01-185-7791	155	26
5360-01-185-4947	208	72		156	30
5342-01-185-4964	189	32	4730-01-185-8251	194	7
5365-01-185-4981	179	22	2930-01-185-8282	102	56
5365-01-185-4986	120	52	3010-01-185-8287	207	2
4730-01-185-5347	167	50	4710-01-185-8326	167	1
4720-01-185-5356	194	14	5945-01-185-9376	56	2
4720-01-185-5357	226	20	2590-01-185-9475	110	15
4720-01-185-5361	142	13		174	80
4720-01-185-5362	145	27	4820-01-185-9531	172	34
2590-01-185-5363	229	16	3040-01-185-9568	106	109
3020-01-185-5406	106	146	2910-01-185-9639	25	12
4710-01-185-5489	219	9	4730-01-185-9660	243	10
4710-01-185-5490	11	15	5307-01-186-0748	163	4

## CROSS-REFERENCE INDEXES

NATIONAL STOCK NUMBER INDEX					
STOCK NUMBER	FIG.	ITEM	STOCK NUMBER	FIG.	ITEM
4730-01-186-0861	4	9	5315-01-189-3874	204	20
2510-01-186-0920	183	8	3040-01-189-4667	193	66
2510-01-186-0976	189	1	9390-01-189-5987	186	11
2510-01-186-0977	189	3	5330-01-189-6525	131	8
3120-01-186-1302	106	42	5340-01-190-0836	173	7
5340-01-186-1822	182	12	3110-01-190-4117	134	22
4730-01-186-2673	108	6	5330-01-190-4661	151	2
5365-01-186-3514	239	6	4140-01-190-5493	198	11
5365-01-186-3764	193	32	9905-01-190-7739	110	9
5306-01-186-5374	128	37	6140-01-190-9387	73	32
	217	22	3110-01-191-0349	120	44
5340-01-186-5681	212	15	5306-01-191-2451	128	24
5330-01-186-5682	BULK	20	6145-01-191-3320	BULK	30
5330-01-186-5683	BULK	21	5315-01-191-7593	231	25
3040-01-186-6023	207	10	5342-01-191-7617	183	25
2540-01-186-6036	203	1	2990-01-192-3017	23	17
3040-01-186-6047	121	14	2990-01-192-4498	151	20
3040-01-186-6094	193	21	2510-01-192-4507	174	72
5306-01-186-7136	73	20		195	5
	214	1	2540-01-192-5827	34	14
	214	7	5995-01-192-6032	83	1
3040-01-186-8131	126	2	5995-01-192-6033	94	1
3020-01-186-8152	16	13	2510-01-192-6097	190	8
3040-01-186-8175	128	42	4820-01-192-7675	31	10
5315-01-186-8689	230	23	4320-01-192-8208	163	13
4820-01-186-8705	211	1	5340-01-192-8353	136	13
5330-01-186-9498	207	21	4730-01-192-9595	193	40
5330-01-186-9499	207	26	4720-01-192-9634	149	7
5310-01-187-0690	196	9	4720-01-192-9635	43	12
5342-01-187-0806	11	35	2990-01-193-2707	179	9
2540-01-187-1225	188	8	5306-01-194-0591	60	12
2590-01-187-2235	187	1		73	1
3040-01-187-3324	212	10	5306-01-194-4974	98	20
2510-01-187-3351	189	6		117	7
3120-01-187-4708	231	11		118	6
5355-01-187-6221	110	10		120	48
	131	11		160	7
5315-01-187-6324	193	15	5365-01-195-1493	209	2
5315-01-187-6330	99	35		210	2
4720-01-187-6907	221	4	5306-01-195-4681	208	9
5315-01-188-1539	193	11	5342-01-195-8038	219	8
5310-01-188-1572	193	31		220	3
5340-01-188-1579	205	3	6150-01-195-8726	47	18
3040-01-188-3205	104	35	5306-01-196-0218	228	13
5340-01-188-5054	118	8	4320-01-196-7276	163	11
5340-01-188-7748	82	4	2930-01-196-7520	36	21
3120-01-188-9708	193	65	2530-01-196-7648	134	8
5340-01-188-9737	173	10	5340-01-197-0928	180	7
5340-01-188-9738	208	77	3120-01-197-1043	168	3
5325-01-189-3746	204	51	5340-01-197-1287	183	7

## CROSS-REFERENCE INDEXES

STOCK NUMBER	NATIONAL STOCK NUMBER INDEX		STOCK NUMBER	FIG.	ITEM
	FIG.	ITEM			
5306-01-197-2532	160	27	2530-01-202-3594	148	1
	180	4	5930-01-202-6236	71	1
5315-01-197-2708	171	6	5365-01-202-7449	227	11
9905-01-197-2987	131	10	5306-01-202-7692	128	44
5365-01-197-3330	208	95		216	36
3110-01-197-3485	156	32	5310-01-202-8343	169	29
3110-01-197-3486	162	11	5330-01-202-8992	232	28
5995-01-197-7219	90	1	5365-01-203-0297	229	26
2530-01-198-2900	137	2	5365-01-203-0337	169	41
	143	7	5365-01-203-0340	226	7
4330-01-198-6580	228	1	4820-01-203-2444	144	1
6150-01-198-9987	60	1	5340-01-203-2673	226	21
6150-01-198-9988	60	7	2540-01-203-3748	175	1
5340-01-199-1410	37	21	5342-01-203-5524	226	8
2590-01-199-1494	227	24	6680-01-204-0729	110	12
2510-01-199-1495	187	3		131	13
4820-01-199-3109	228	6	3805-01-205-2154	239	3
4730-01-199-4857	228	24	5306-01-205-2798	28	26
4730-01-199-4859	227	27		60	10
2590-01-199-6757	232	10	5306-01-205-2801	34	4
4330-01-199-6770	228	9	5325-01-205-5158	82	5
6210-01-200-0788	53	1	3040-01-205-8789	230	19
4720-01-200-0810	223	5	5340-01-205-8935	61	1
	224	11	5365-01-205-9281	64	11
2910-01-200-2333	226	9	5340-01-205-9436	217	15
4320-01-200-2425	41	13		218	15
2930-01-200-2516	41	16	5340-01-206-7674	212	3
3040-01-200-2559	196	11	4820-01-207-3687	41	9
4710-01-200-2610	226	19	5330-01-207-7822	186	9
5995-01-200-3204	93	11	3805-01-208-1362	227	5
5995-01-200-3205	88	1	5340-01-208-3896	91	17
5995-01-200-3206	92	1	5935-01-208-7711	91	5
5995-01-200-4274	93	1	5305-01-208-7963	183	10
5995-01-200-4275	85	6	4730-01-208-9235	194	17
5995-01-200-4358	91	1	2930-01-209-5135	45	12
5930-01-200-7882	68	1	5340-01-209-7389	27	17
2540-01-200-9112	196	1	3120-01-209-7407	5	11
6150-01-200-9199	91	7	5365-01-209-7428	27	2
9905-01-200-9493	54	31	5340-01-209-7489	27	31
5995-01-201-0774	93	6	5330-01-209-8794	BULK	23
3120-01-201-2069	229	8	5306-01-209-9285	50	32
	229	18	3120-01-210-1739	7	13
	229	29	4010-01-210-1773	27	1
3020-01-201-7729	106	44	5310-01-210-3863	27	26
5305-01-201-9007	163	14	5365-01-210-6264	27	7
5365-01-201-9478	167	42	5310-01-210-7423	27	25
5360-01-202-2099	228	15	5310-01-210-7424	27	28
5930-01-202-2506	53	15	3120-01-210-9465	5	11
5310-01-202-2706	193	33	3120-01-211-0753	7	13
5340-01-202-3000	193	37	5340-01-211-3953	27	24

CROSS-REFERENCE INDEXES

STOCK NUMBER	NATIONAL STOCK NUMBER INDEX		STOCK NUMBER	FIG.	ITEM
	FIG.	ITEM			
5940-01-211-5018	80	9	5305-01-233-1397	211	18
	91	11	9905-01-233-2429	53	13
	93	15	9390-01-235-6818	190	6
	94	3		BULK	15
5342-01-212-2369	27	13	5306-01-236-1618	180	8
6150-01-212-5772	51	30		216	22
9390-01-213-0174	BULK	16	5330-01-238-7111	190	2
	BULK	17		190	3
5340-01-213-4670	27	29	5340-01-238-7288	85	16
5342-01-214-1787	183	12	4710-01-240-6763	245	13
5340-01-214-4976	232	11	4730-01-242-4510	167	33
5340-01-214-7754	184	20	4720-01-242-4534	85	20
3040-01-214-9215	27	23	4730-01-244-8434	149	10
2815-01-215-2200	3	32	2540-01-245-6698	202	1
2815-01-216-2301	3	32	5306-01-246-7851	27	9
2930-01-216-3092	38	5		27	11
5977-01-216-5341	51	39	3020-01-250-1610	245	30
5325-01-216-7917	61	26	5325-01-257-4598	19	31
	64	16	5999-01-262-0437	83	13
	87	15	4320-01-263-9716	245	4
	92	8	4910-01-264-4024	246	37
	158	25	4910-01-264-4777	244	13
			4910-01-264-4778	244	8
			2510-01-264-8424	244	6
5365-01-217-2219	120	54	3040-01-264-9538	244	9
5330-01-217-3936	BULK	27	4910-01-265-0428	244	14
2990-01-217-8125	23	10	4940-01-266-5687	245	33
2530-01-217-8209	134	8	5120-01-266-7433	245	26
2530-01-218-1892	161	7	4710-01-267-6003	112	28
5315-01-218-7628	176	3	3040-01-268-0305	245	28
5365-01-219-4237	212	7	4940-01-268-2200	244	2
5340-01-219-7442	216	26	4940-01-268-2201	245	39
5340-01-219-7443	216	29	4940-01-268-2202	246	32
5365-01-220-2428	23	22	4930-01-268-7417	245	12
2590-01-222-4515	221	14	5330-01-270-1752	30	51
	222	12	5315-01-270-2832	244	10
5340-01-222-6905	71	9	5360-01-270-4420	31	30
2510-01-223-0928	BULK	29	4940-01-270-5380	245	34
3040-01-223-7890	226	27	4730-01-271-3782	174	75
9505-01-224-2902	BULK	31	5315-01-271-7753	245	6
5342-01-224-7997	27	22	3120-01-273-0057	245	9
2815-01-225-5836	9	32	4320-01-274-0820	42	8
4730-01-227-1084	39	5	5330-01-274-8372	184	22
5330-01-228-0616	BULK	5	5120-01-276-0527	246	4
5180-01-229-1114	245	7	5120-01-276-0528	245	10
5306-01-230-1715	34	17	5330-01-284-9731	172	9
5306-01-231-7378	32	18	5307-01-286-8388	245	44
	120	6	5120-01-286-8435	245	20
	159	20			
	215	33			
4730-01-233-0788	158	21	5331-01-289-9129	11	27A
5305-01-233-1397	155	25		227	19A

CROSS-REFERENCE INDEXES

NATIONAL STOCK NUMBER INDEX					
STOCK NUMBER	FIG.	ITEM	STOCK NUMBER	FIG.	ITEM
5330-01-292-4301	BULK	26	5310-01-429-7859	39	11
2815-01-292-6896	8	1		43	17
5330-01-293-0020	2	31		45	10
4720-01-293-0777	BULK	8		46	14
5330-01-293-1009	3	8		60	17
5120-01-295-1536	246	5		93	20
4710-01-295-2507	244	7		99	22
2910-01-295-5906	31	7		102	37
4910-01-296-3862	245	8		107	18
5120-01-296-4234	244	16		122	14
5130-01-296-4277	245	18		140	18
5340-01-297-3050	23	3		145	22
5310-01-297-4086	31	29		160	19
4730-01-297-5153	3	19		167	40
5330-01-306-9854	BULK	4		178	20
	BULK	6		179	1
5330-01-307-1805	174	59		188	10
4710-01-312-1363	3	18		202	34
4720-01-312-9598	145	17		204	6
2930-01-319-8870	14	21		204	33
5330-01-320-2039	BULK	22		208	2
3020-01-321-8408	8	9		212	11
5330-01-322-8799	229	14		215	31
5120-01-343-8085	244	5		216	28
2815-01-344-8453	9	16		219	32
5330-01-348-2720	14	32		220	28
5120-01-350-5904	245	14		232	30
2910-01-351-5952	18	4	5305-01-429-9728	174	77
5305-01-352-4223	48	17	5999-01-430-3231	86	2
5120-01-353-2224	245	5	5365-01-432-4559	47	50
5340-01-360-1691	33	3	5330-01-435-1113	15	3
2815-01-366-7229	246	24	3040-01-438-0850	103	96
5340-01-367-9156	196	4	5120-01-451-1401	245	35
2815-01-386-0929	9	8	2940-01-455-4730	33	11
2590-01-386-5678	9	12	3040-01-456-6296	42	21
2530-01-413-3740	156	12	2815-01-456-6966	7	5
5330-01-414-3066	4	24	2930-01-456-8477	42	4
2530-01-415-2558	137	1	2930-01-456-8479	42	7
	143	1	5325-01-457-4166	7	7
5330-01-418-5791	3	5	3110-01-458-3864	42	18
4140-01-428-9426	47	43	2530-01-468-2876	106	155
5935-01-429-0888	67	6	4730-01-471-3774	60	18
4730-01-429-3246	165	5		192	13
5310-01-429-7859	2	4	3130-01-474-3376	106	93
	13	5	5930-01-477-7177	67	5
	20	4	5310-01-483-6594	245	17
	20	7	5120-01-484-9392	245	27
	24	1	5306-01-485-9260	141	25
	35	20	2910-01-485-9866	12	35
	37	22	5340-01-486-0753	3	1

CROSS-REFERENCE INDEXES

STOCK NUMBER	NATIONAL STOCK NUMBER INDEX		FIG.	ITEM
	FIG.	ITEM		
3120-01-486-0933	7	12		
5930-01-491-9893	53	25		
6220-01-496-1925	62	1		
5930-01-497-0562	67	1		
4730-01-500-3392	103	4		
5330-01-503-4448	168	14		
5330-01-505-4110	230	6		
5330-01-505-4140	229	4		
4320-01-506-4103	229	16		
5120-01-512-7167	245	36		
5865-01-513-6853	79	3		
4810-01-514-8525	199	14		
5315-01-522-7810	BULK	18		

## CROSS-REFERENCE INDEXES

CAGEC	PART NUMBER	PART NUMBER INDEX		FIG.	ITEM
			STOCK NUMBER		
58536	A-A-52506-F-36		4730-00-909-8627	131	6
17875	A-2-14983		5330-01-062-7128	204	88
90192	A-2669-J			104	14
8Z296	A-342040		5340-01-190-0836	173	7
8Z296	A-342041		5340-01-188-9737	173	10
04043	A-5309		4730-00-251-7831	135	20
58536	AA52463-A08		6240-00-019-0877	64	21
81352	AN316-8R		5310-00-167-1304	161	6
88044	AN365-1011A		5310-00-982-5007	159	8
80059	AN380-4-4		5315-00-839-5822	44	36
				98	10
				174	34
88044	AN910-3J		4730-00-269-6695	109	7
88044	AN960-416L		5310-00-167-0835	139	3
81343	AS3578-225		5331-00-527-7939	159	25
16662	AX836		4820-00-595-2761	140	15
41625	A050904-056		5310-01-210-7423	27	25
65282	A10560X		3110-00-100-0515	238	11
				238	26
41625	A50904-136		5310-01-210-7424	27	28
58536	A52425-1		5940-00-549-6581	73	24
				73	28
58536	A52463-2-10		6240-00-044-6914	62	2
80020	A87769-10		5310-00-595-6378	6	25
				132	14
62983	B-69392		5331-01-046-3300	50	63
53591	B-916050		2930-01-058-9132	43	22
81205	BACW10P140S		5310-00-725-1984	103	24
98410	BB-2141		5940-00-926-0085	48	5
				237	2
70434	BB29HTM		2530-01-060-3706	155	21
06085	BML 61775		3120-00-736-1442	160	24
19422	BM11352-77		4730-00-193-0869	145	14
41625	B038364-1F		5340-01-211-3953	27	24
80204	B1821BH025C050N		5305-00-071-2506	56	4
				58	3
				197	3
80204	B1821BH025C063L		5306-01-112-4341	27	4
				136	26
80204	B1821BH025C063N		5305-00-068-7837	193	59
				202	19
				204	3
				204	30
				204	83
80204	B1821BH025C075N		5305-00-068-0508	30	68
				139	2
				151	22
80204	B1821BH025C088N		5305-00-071-2505	53	34
				54	27
				201	1
80204	B1821BH025C100L		5306-01-119-9321	189	36

## CROSS-REFERENCE INDEXES

CAGEC	PART NUMBER	PART NUMBER INDEX		FIG.	ITEM
			STOCK NUMBER		
80204	B1821BH025C100N	5305-00-225-3843		23	18
				204	92
80204	B1821BH025C113N	5305-00-225-3842		44	17
80204	B1821BH025C125N	5305-00-068-0509		32	13
				33	7
80204	B1821BH025C138N	5305-00-225-3841		128	2
80204	B1821BH025C175N	5305-00-071-2510		43	24
80204	B1821BH031C063N	5306-00-226-4824		145	30
80204	B1821BH031C075N	5306-00-226-4825		17	4
				151	9
				197	4
80204	B1821BH031C088N	5306-00-226-4826		8	7
				151	24
				193	3
80204	B1821BH031C100L	5306-01-134-5721		151	8
80204	B1821BH031C100N	5306-00-226-4827		18	22
				19	1
				45	4
				208	81
				225	3
80204	B1821BH031C113N	5306-00-226-4828		18	23
				19	8
				98	14
				221	9
				222	8
				234	1
80204	B1821BH031C125N	5306-00-226-4829		16	10
				29	5
80204	B1821BH031C175N	5306-00-226-4832		24	8
				214	19
80204	B1821BH031C200N	5306-00-226-4833		16	1
				30	2
				30	29
				45	7
				173	16
80204	B1821BH035C138L			156	39
80204	B1821BH038C063L	5306-01-205-2801		34	4
80204	B1821BH038C063N	5305-00-721-5492		11	34
				27	15
				108	11
				204	17
				86	12
80204	B1821BH038C075L	5306-01-112-4340		86	12
80204	B1821BH038C075N	5305-00-543-4372		122	10
80204	B1821BH038C100L	5306-01-114-0963		28	3
				38	2
				65	10
				72	10
				98	3
				120	51
				131	14
	141	13			



CROSS-REFERENCE INDEXES

CAGEC	PART NUMBER	PART NUMBER INDEX		FIG.	ITEM
			STOCK NUMBER		
80204	B1821BH038C100L		5306-01-114-0963	158	14
				160	1
				162	9
				172	64
				214	14
				215	37
				80204	B1821BH038C100N
			37	11	
			41	1	
			119	17	
			145	34	
			168	25	
			219	6	
80204	B1821BH038C125L		5306-01-112-8681	25	18
				72	14
				97	1
				98	5
				99	21
				129	1
				179	8
				188	1
				213	4
				217	26
80204	B1821BH038C125N		5305-00-068-0511	2	25
				6	6
				13	28
				19	57
				22	20
				24	21
				28	5
				29	7
				35	9
				35	22
				39	4
				102	55
				108	28
				120	38
				121	12
122	2				
145	3				
151	16				
164	2				
219	28				
223	4				
224	1				
240	1				
80204	B1821BH038C138L		5306-01-205-2798	28	26
				60	10
80204	B1821BH038C138N		5305-00-688-2111	37	17
				108	16
				117	15

CROSS-REFERENCE INDEXES

CAGEC	PART NUMBER	PART NUMBER INDEX		FIG.	ITEM				
			STOCK NUMBER						
80204	B1821BH038C138N		5305-00-688-2111	118	13				
				120	40				
				122	9				
				166	7				
				167	23				
				169	19				
				217	10				
				218	13				
				221	12				
				222	13				
				80204	B1821BH038C150L		5306-01-119-6763	28	14
								64	1
								158	22
166	10								
167	43								
227	2								
80204	B1821BH038C150N		5305-00-725-2317					20	5
				22	3				
				22	7				
				29	33				
				37	13				
				41	23				
				42	5				
				43	2				
				44	5				
				70	9				
				97	3				
				117	11				
				129	3				
80204	B1821BH038C175L		5306-01-156-5437	218	8				
				94	7				
				94	8				
				98	19				
				99	25				
				179	4				
				212	12				
80204	B1821BH038C175N		5305-00-821-3869	12	30				
				13	19				
				14	1				
				14	6				
				16	11				
				24	20				
				28	19				
				29	8				
				35	18				
				112	10				
				121	22				
				122	6				
				160	17				
169	33								
219	14								

## CROSS-REFERENCE INDEXES

CAGEC	PART NUMBER	PART NUMBER INDEX		FIG.	ITEM
			STOCK NUMBER		
80204	B1821BH038C175N		5305-00-821-3869	226	5
80204	B1821BH038C200L		5306-01-194-0591	60	12
				73	1
80204	B1821BH038C200N		5305-00-782-9489	12	36
				20	10
				35	3
				109	3
				112	26
				119	13
				219	15
				220	15
80204	B1821BH038C225L		5306-01-144-3080	26	20
				27	14
80204	B1821BH038C225N		5305-00-638-8920	14	27
				37	8
				39	23
				146	2
				164	14
80204	B1821BH038C250N		5305-00-543-2866	46	5
				94	14
				146	18
				167	2
				167	3
80204	B1821BH038C325N		5305-00-808-0864	219	5
				226	18
80204	B1821BH038C350N		5305-00-781-3927	164	9
				218	11
				219	12
80204	B1821BH038C375N		5305-00-990-8632	219	17
				220	19
80204	B1821BH038C425N		5305-00-781-3929	14	26
80204	B1821BH038C450N		5305-00-857-6886	2	26
80204	B1821BH038C500L		5306-01-246-7851	27	9
				27	11
80204	B1821BH038C500N		5305-00-964-0503	2	24
				107	3
80204	B1821BH044C100L		5306-01-196-0218	228	13
80204	B1821BH044C150N		5305-00-071-2055	13	21
				118	20
				167	38
				216	1
				223	7
				224	9
80204	B1821BH044C175N		5305-00-071-2056	118	3
				219	1
				220	27
				223	14
				224	8
80204	B1821BH044C200N		5305-00-071-2057	167	45
80204	B1821BH044C225N		5305-00-071-2058	226	24
80204	B1821BH044C275N		5305-00-071-2060	223	11

## CROSS-REFERENCE INDEXES

CAGEC	PART NUMBER	PART NUMBER INDEX		FIG.	ITEM
			STOCK NUMBER		
80204	B1821BH044C275N		5305-00-071-2060	224	14
				226	32
80204	B1821BH044C325N		5305-00-926-5518	215	14
80204	B1821BH044C450N		5305-00-071-2064	172	60
80204	B1821BH044C500N		5305-01-053-1899	121	27
80204	B1821BH050C075N		5305-00-732-0512	109	10
80204	B1821BH050C100L		5306-01-191-2451	128	24
80204	B1821BH050C100N		5305-00-071-2066	226	28
				230	20
80204	B1821BH050C125L		5306-01-194-4974	98	20
				117	7
				118	6
				120	48
				160	7
80204	B1821BH050C125N		5305-00-071-2067	239	16
80204	B1821BH050C138N		5305-00-071-2068	108	42
				111	7
				220	29
80204	B1821BH050C150L		5306-01-123-0891	38	9
				128	98
				170	1
				174	24
				180	6
				227	20
80204	B1821BH050C150N		5305-00-071-2069	39	16
				40	15
				46	8
				108	37
				111	23
				167	9
				172	37
				193	69
				195	1
				208	28
				215	3
				216	30
				217	14
				227	25
80204	B1821BH050C175			218	21
80204	B1821BH050C175L		5306-01-186-5374	128	37
				217	22
80204	B1821BH050C175N		5305-00-071-2070	2	20
				21	11
				46	12
				167	22
				169	1
				172	12
				215	13
				216	19
				227	31
80204	B1821BH050C200N		5305-00-071-2071	161	8

## CROSS-REFERENCE INDEXES

CAGEC	PART NUMBER	PART NUMBER INDEX		FIG.	ITEM
			STOCK NUMBER		
80204	B1821BH050C200N	5305-00-071-2071	193	6	
			226	26	
			239	21	
80204	B1821BH050C225N	5305-00-071-2072	108	47	
			161	1	
80204	B1821BH050C275N	5305-00-071-2074	169	3	
			214	10	
80204	B1821BH050C300N	5305-00-071-2075	166	5	
			216	13	
			240	12	
80204	B1821BH050C325N	5305-00-071-2076	214	9	
80204	B1821BH050C350N	5305-00-071-2077	39	15	
80204	B1821BH050C400N	5305-00-071-2079	216	14	
80204	B1821BH063C150L	5306-01-202-7692	128	44	
			216	36	
80204	B1821BH063C150N	5305-00-724-7220	162	1	
80204	B1821BH063C175L	5306-01-197-2532	160	27	
			180	4	
80204	B1821BH063C175N	5305-00-724-7221	1	20	
			46	1	
80204	B1821BH063C200L	5306-01-236-1618	180	8	
			216	22	
			1	12	
80204	B1821BH063C200N	5305-00-724-7222	42	13	
			177	22	
			209	17	
			210	18	
			228	3	
			155	28	
80204	B1821BH063C275N	5305-00-724-7225	156	34	
			209	18	
			1	21	
80204	B1821BH063C375N	5305-00-724-7248	210	17	
			174	17	
80204	B1821BH063F225N	5305-00-726-2552	5	14	
80204	B1821BH063F475N	5305-00-726-2562	229	24	
80204	B1821BH075C100N	5305-00-947-4351	229	25	
80204	B1821BH075C125N	5305-00-947-4352	240	16	
80204	B1821BH075C150N	5305-00-900-1118	226	33	
80204	B1821BH075C200N	5305-00-938-1539	231	26	
			240	5	
80204	B1821BH075C300N	5305-00-947-4354	241	1	
80204	B1821BH075C425N	5305-00-947-4359	226	6	
			230	7	
			230	10	
80204	B1821BH075C450N	5305-00-947-4360	238	35	
80204	B1821BH075C475N	5305-00-947-4361	238	36	
80204	B1821BH088C325N	5305-00-998-0674	168	20	
80204	B1821BH088C450N	5305-00-934-0262	239	1	
80204	B1821BH100C275N	5305-00-990-8382	175	2	
99688	B2-28S	4140-01-097-4340	198	1	

## CROSS-REFERENCE INDEXES

CAGEC	PART NUMBER	PART NUMBER INDEX		FIG.	ITEM
			STOCK NUMBER		
83298	B20521-4		5315-00-616-5514	116	18
19200	B271406C		3110-00-100-6149	173	11
41625	B304438		5310-01-210-3863	27	26
88907	B54-32780		4730-00-278-2523	205	6
36251	B613		4730-00-172-0034	158	8
81361	B81-1-9353			99	13
81361	B81-8-1039-2		5310-00-781-1897	100	4
17875	C-2-20560		2510-01-182-4477	204	32
21003	C-7314-1			199	11
21003	C-7315-1			199	12
16632	CAT-1004		4720-01-058-8072	21	15
71468	CA3100F14S-2P		5935-01-208-7711	91	5
14859	CDA 12 1/2I		5925-01-048-2643	202	3
14859	CDA-15I		5925-01-184-0633	54	32
14859	CDLM 60I		5925-01-064-2121	57	1
61510	CKE42A		5310-00-375-0518	13	16
75272	COV-0313		5340-00-365-0195	34	6
75272	COV-0413		5340-00-448-1795	74	6
75272	COV-1313		5340-00-404-4101	80	22
75272	COV-2515		5340-01-060-8686	117	16
				118	17
99066	CP721084		2540-01-062-7131	196	15
80378	CVC754-664S30		5310-00-543-4874	183	21
75272	C0V0413		5340-00-448-1795	85	13
75272	C0V0709Z1		5340-01-071-2047	204	59
76359	C1983-1		2540-01-063-1420	192	2
79470	C3109 X 8 X 4		4730-00-580-7417	243	2
79470	C3109X12X6		4730-00-288-8546	145	33
				205	4
94364	D-2-20561		5995-01-184-7081	204	69
17875	D-2-20580			204	31
17875	D-2-21225		2540-01-183-5960	204	56
5A910	DC8211		5330-01-037-0663	62	3
5A910	DC8217		6220-01-128-0087	62	4
34904	DC8226		5330-01-076-6172	62	5
24446	DL4W297A173		5330-00-285-1332	208	90
76359	D1087-1		2540-01-117-2585	192	1
03018	D1420		5310-00-247-3360	201	3
16764	D907-1996097		5930-00-111-8619	71	2
17875	E-2-20599		2540-01-185-1256	204	5
21335	EA28899		3120-00-446-9863	28	4
18265	EGB12-0078		2940-01-058-8068	20	12
64829	EP-305		4330-01-061-0246	228	25
23705	EWB7633-04-10		5315-00-839-5822	72	21
62539	EXLB-1		6350-01-155-5993	69	1
26622	FA5205EFE0176		4720-01-184-9435	128	53
01276	FD43-1001-04-04		4730-01-177-0987	243	4
80657	FED-416-200-1CCW			204	53
80470	FF-310-3			193	55
81348	FFB575TY2 GR2.25 -2OUNC-2A.4375LG		5306-01-209-9285	50	32

## CROSS-REFERENCE INDEXES

CAGEC	PART NUMBER	PART NUMBER INDEX		FIG.	ITEM
			STOCK NUMBER		
82666	FIG 601 3/8INCH		4730-00-193-7078	25	14
81349	F02B32V30AS			59	11
81349	F03A250V10AS		5920-00-243-3787	59	2
61038	F10-4535VQ50A25S 125AC21		4320-01-126-9816	207	6
00365	F109		5305-00-269-3206	78	4
72962	F52NE-074U			120	2
95879	G-131000		4820-00-808-3669	136	15
08143	GA721006		5330-01-106-1161	196	29
59257	HB12-8		4730-00-278-3888	110	6
02142	HS51328		5340-01-184-7635	184	23
08484	HTM-600		4730-00-005-4894	21	14
08484	HTM500L			126	7
7Z588	HTM800L		4730-01-233-0788	158	21
55883	IPD5M6213		4730-00-089-2515	6	21
60038	JHM807012			128	16
60038	JHM807045		3110-01-113-0637	128	15
60380	JHT-1413-T1		3110-01-099-8007	47	21
08162	JLM104910CUP		3110-00-191-3923	162	13
08162	JLM104948CONE		3110-00-938-5084	162	14
01212	JM 822010 CUP		2520-01-063-4241	128	11
01212	JM 822049CONE		2520-01-063-4240	128	10
31159	JM56		5310-00-042-6376	199	22
				202	24
				204	9
				204	43
60038	JM716610		3110-00-144-9455	108	8
60038	JM716649		3110-00-144-9793	108	9
08162	JM734410		3110-01-060-4387	156	25
08162	JM734449		3110-01-060-4386	156	26
30327	K-5-CU02-02MBX02 MC21.50(546MM)		4720-01-192-9635	43	12
54690	KSM4040757		2530-01-198-2900	137	2
				143	7
54690	KSM4040896			137	5
				143	10
54690	KSM4041092		5360-01-185-7710	137	8
				143	4
54690	KSV4040731		4820-01-182-9161	141	14
				145	29
13174	K5-CY02-02MBX02M C-33.50(851MM)			131	1
46717	LA-361-9		6240-00-019-0877	53	11
				54	10
73445	LC-011-3200		6210-01-066-7645	54	13
03038	LH90725-59		5306-00-690-6976	34	11
				61	22
				64	28
				93	17
				128	62

## CROSS-REFERENCE INDEXES

CAGEC	PART NUMBER	PART NUMBER INDEX		FIG.	ITEM		
			STOCK NUMBER				
03038	LH90725-59		5306-00-690-6976	132	24		
				138	1		
				147	15		
				149	12		
				178	17		
				184	5		
				217	19		
				232	27		
				158	19		
				03038	LP12W058H12	5306-01-230-1715	34
03038	LP12W066H18	5306-01-231-7378	32	18			
03038	LP62W083H18	5305-01-233-1397	120	6			
			159	20			
			215	33			
			155	25			
			211	18			
			03038	LP69W066H14	5306-00-690-6976	73	5
			68505	MES-1064D	5977-01-181-0135	51	23
			68505	MES-120	6150-01-212-5772	51	30
			88107	MES-2116S		51	8
			68505	MES-2205	2920-01-093-4035	51	13
19728	MES-95	5330-00-138-0251	51	24			
19728	MES1005AS	2920-01-068-7140	51	40			
19728	MEU-2042-B	3010-01-068-6996	51	3			
19720	MFJ-115		51	18			
24975	MFJ-2012DS	5977-01-216-5341	51	39			
95688	MFJ-35		51	32			
24975	MFY-1002MS	2920-01-184-4687	51	25			
19728	MFY-34S	2920-00-223-6256	51	34			
20308	ML-24A1	2590-01-184-4644	71	11			
75037	MNU14-250DMIX	5940-01-139-0853	84	2			
96906	MS-51922-18	5310-00-914-6028	15	6			
96906	MS14304-ST1202		22	2			
			22	9			
			110	2			
			131	2			
			168	19			
			176	7			
			177	13			
			238	44			
			43	11			
			134	5			
135	5						
174	25						
176	20						
96906	MS15165-4578	6240-00-643-0687	61	21			
96906	MS16208-3		51	20			
96906	MS16562-33	5315-00-843-7986	122	26			
96906	MS16624-1037	5325-00-715-1152	32	10			
			102	47			
			102	49			



## CROSS-REFERENCE INDEXES

CAGEC	PART NUMBER	PART NUMBER INDEX		FIG.	ITEM
			STOCK NUMBER		
96906	MS16624-1137		5325-00-803-7316	207	15
96906	MS16625-1043		5325-00-804-9734	171	8
96906	MS16625-1050		5325-00-804-9743	103	72
96906	MS16625-1156		5325-00-804-2769	208	60
96906	MS16625-1162		5325-00-804-2782	136	45
96906	MS16625-50			103	149
96906	MS16627-4112		5325-00-550-5934	162	6
96906	MS16627-4131			207	1
96906	MS16633-1062		5325-00-842-2613	193	13
80205	MS16995-30		5305-00-988-7606	30	40
96906	MS17131-36		3110-00-736-1105	135	23
96906	MS171646		5315-00-598-6435	106	23
				106	98
96906	MS17795-128		3120-00-425-6467	51	10
96906	MS17795-46		3120-00-145-2180	136	6
96906	MS20659-120		5940-00-115-5004	60	8
				73	7
				75	2
				75	3
96906	MS20659-136		5940-00-115-2686	73	12
96906	MS20659-143		5940-00-115-2676	76	2
96906	MS20913-1		4730-00-188-3509	2	14
				16	5
				24	13
				36	16
				107	14
96906	MS20995F47			134	30
				135	31
				BULK	32
96906	MS21044-N3		5310-00-877-5797	189	5
96906	MS21044-N6		5310-00-950-0039	112	1
96906	MS21044N10		5310-00-982-6809	47	39
				48	22
96906	MS21083F-N4			198	22
96906	MS21318-13		5305-00-253-5609	48	10
80205	MS21318-21		5305-00-253-5615	185	5
				206	6
80205	MS21318-41		5305-00-253-5622	13	26
96906	MS24523-22		5930-00-683-1628	53	26
80205	MS24665-281		5315-00-839-2326	97	13
				129	16
				136	7
				142	18
				213	28
96906	MS24665-283		5315-00-842-3044	136	23
				193	29
80205	MS24665-351		5315-00-839-5821	27	30
				212	2
96906	MS24665-359		5315-00-013-7214	169	5
80205	MS24665-421		5315-00-849-9857	143	21
80205	MS24665-423		5315-00-013-7228	137	20

## CROSS-REFERENCE INDEXES

CAGEC	PART NUMBER	PART NUMBER INDEX		FIG.	ITEM
			STOCK NUMBER		
80205	MS24665-491		5315-00-059-0206	176	32
80205	MS24665-493		5315-00-018-7988	170	5
96906	MS25036-106		5940-00-283-5280	80	3
				92	4
96906	MS25036-108		5940-00-143-4780	65	3
				84	3
				198	18
96906	MS25036-110		5940-00-143-4793	80	12
				92	3
96906	MS25036-111		5940-00-204-8990	80	4
96906	MS25036-112		5940-00-143-4794	50	58
				80	5
				81	16
				202	30
96906	MS25036-114		5940-00-113-9826	80	11
				202	33
96906	MS25036-115		5940-00-143-5284	80	7
96906	MS25036-116		5940-00-114-1305	74	2
				74	3
96906	MS25036-118		5865-01-513-6853	79	3
96906	MS25036-120		5940-00-557-4344	81	14
96906	MS25036-122		5940-00-113-8190	76	3
				78	2
				79	2
				81	15
96906	MS25036-153		5940-00-143-4774	80	8
				81	2
				83	7
				87	2
				87	11
				88	4
				198	19
				202	10
96906	MS25036-156		5940-00-143-4775	80	6
				87	10
				96	5
				202	11
				202	37
96906	MS25036-157		5940-00-143-4777	77	2
				202	29
				202	32
96906	MS25231-1873		6240-00-419-3185	54	14
96906	MS27148-3		5999-00-926-3144	95	6
96906	MS27183-10		5310-00-809-4058	193	63
				198	7
				204	18
96906	MS27183-12		5310-00-081-4219	16	2
				17	5
				24	9
				27	8
				29	4

CROSS-REFERENCE INDEXES

CAGEC	PART NUMBER	PART NUMBER INDEX		FIG.	ITEM
			STOCK NUMBER		
96906	MS27183-12		5310-00-081-4219	30	30
				32	15
				33	5
				36	5
				45	8
				128	33
				136	2
				141	24
				145	31
				150	8
				173	17
				197	5
				198	5
				214	20
				219	29
				221	10
				222	9
96906	MS27183-14		5310-00-080-6004	225	2
				107	26
				116	3
				189	9
96906	MS27183-15		5310-00-809-4061	189	28
				42	6
				118	2
				120	23
				121	26
				122	7
				167	37
				172	61
				212	13
				215	15
				216	2
				219	22
				220	24
				223	8
96906	MS27183-17		5310-00-809-5997	224	7
				226	12
				21	10
				38	8
				50	54
				72	20
				98	22
				117	8
				118	7
				123	2
				123	4
				126	5
				128	3
150	3				
156	38				
160	8				

## CROSS-REFERENCE INDEXES

CAGEC	PART NUMBER	PART NUMBER INDEX		FIG.	ITEM
			STOCK NUMBER		
96906	MS27183-17		5310-00-809-5997	164	12
				166	3
				167	21
				170	2
				180	5
				193	51
				211	17
				214	4
				215	4
				216	12
				216	17
				217	4
				218	9
				226	4
				227	21
				232	12
				239	15
96906	MS27183-18		5310-00-809-5998	16	7
				43	23
				46	11
				109	11
				161	4
				238	43
96906	MS27183-21		5310-00-823-8803	48	21
				61	24
				73	19
				137	25
				145	24
				160	26
				162	2
				214	8
				216	23
96906	MS27183-23		5310-00-809-8533	128	88
				128	95
				169	7
				177	2
				226	34
				229	23
				230	5
				231	23
				238	34
				239	10
				240	6
96906	MS27183-25		5310-00-809-8540	50	45
96906	MS27183-41		5310-00-765-3197	170	4
96906	MS27183-9		5310-00-823-8804	47	29
				27	6
				32	12
				33	8
				56	3
				57	13

## CROSS-REFERENCE INDEXES

CAGEC	PART NUMBER	PART NUMBER INDEX		FIG.	ITEM
			STOCK NUMBER		
96906	MS27183-9		5310-00-823-8804	182	5
				196	5
				213	21
96906	MS27769-3		4730-00-278-2965	3	7
				121	11
96906	MS28775-236		5331-00-579-6861	51	2
96906	MS28775-243		5331-00-579-7544	50	47
96906	MS28775-249		5331-01-019-2448	162	3
				207	3
				204	57
96906	MS3367-1-9		5975-00-074-2072	59	7
				68	3
96906	MS35206-226		5305-00-984-4983	59	10
				63	4
96906	MS35206-231		5305-00-889-3001	64	6
				54	34
				66	4
				67	3
				71	4
96906	MS35206-241		5305-00-984-6189	64	22
				51	22
96906	MS35206-242		5305-00-889-3002	64	27
				136	44
				54	36
				61	6
				61	13
96906	MS35206-243		5305-00-984-6191	61	19
				65	4
				53	28
				59	4
				70	2
96906	MS35207-226		5305-00-958-4351	53	22
				56	7
96906	MS35207-260		5305-00-088-9044	189	19
				53	7
96906	MS35207-261		5305-00-990-6444	53	2
96906	MS35207-263		5305-00-989-7434	56	7
				57	4
				57	5
				125	20
				193	62
96906	MS35207-264		5305-00-989-7435	83	10
				41	20
96906	MS35207-266		5305-00-995-3444	151	21
				220	10
96906	MS35265-80		5305-00-660-2467	216	18
96906	MS35275-279		5305-00-939-9132	47	13
				67	2
				71	3
				202	4
				202	26
96906	MS35295-55		5305-00-269-3206	70	3
96906	MS35307-371		5305-00-879-8351	41	20
				151	21
				220	10
96906	MS35307-420		5305-00-139-7071	216	18
96906	MS35333-38		5310-00-559-0070	47	13
				67	2
				71	3
				202	4
				202	26
96906	MS35333-39		5310-00-576-5752	70	3
96906	MS35333-40		5310-00-550-1130	57	3

CROSS-REFERENCE INDEXES

CAGEC	PART NUMBER	PART NUMBER INDEX		FIG.	ITEM
			STOCK NUMBER		
96906	MS35333-40		5310-00-550-1130	196	26
96906	MS35333-41		5310-00-167-0721	234	2
96906	MS35333-42		5310-00-595-7237	55	3
96906	MS35333-44		5310-00-194-1483	50	53
96906	MS35333-45		5310-00-209-1510	194	3
96906	MS35333-46		5310-00-543-4385	53	4
				53	20
				54	16
				54	29
				61	27
				65	8
				199	6
96906	MS35333-48		5310-00-660-1819	100	5
				130	5
96906	MS35335-31		5310-00-596-7693	54	35
96906	MS35335-32		5310-00-596-7691	53	8
				56	6
				57	9
				60	5
				204	38
96906	MS35335-33		5310-00-209-0786	197	2
96906	MS35335-35		5310-00-627-6128	78	5
				202	35
96906	MS35335-37		5310-00-209-5116	63	5
				64	13
				96	1
96906	MS35338-41		5310-00-045-4007	193	16
96906	MS35338-42		5310-00-045-3299	47	4
				51	28
				64	23
96906	MS35338-43		5310-00-045-3296	47	6
				47	47
96906	MS35338-44		5310-00-582-5965	47	23
				51	15
96906	MS35338-45		5310-00-407-9566	31	4
				98	15
				101	34
				107	2
				112	8
				136	19
				151	10
				193	7
				199	24
				208	82
96906	MS35338-48		5310-00-584-5272	21	9
				51	17
				102	53
				108	35
				111	24
				132	27
				193	5

## CROSS-REFERENCE INDEXES

CAGEC	PART NUMBER	PART NUMBER INDEX		FIG.	ITEM
			STOCK NUMBER		
96906	MS35338-51		5310-00-584-7888	132	3
96906	MS35338-54		5310-00-850-1611	159	12
				160	13
				229	2
96906	MS35338-57		5310-00-584-7890	53	17
				54	33
				66	5
96906	MS35340-50		5310-00-045-5001	228	2
96906	MS35482-12		4730-00-908-3193	11	1
96906	MS35649-205		5310-00-934-9764	193	17
96906	MS35649-262		5310-00-934-9747	54	8
96906	MS35649-282		5310-00-934-9757	47	14
96906	MS35690-424		5310-00-660-2649	30	37
				213	23
				245	40
96906	MS35690-624		5310-00-725-7382	173	3
96906	MS35690-924		5310-00-245-3594	204	79
96906	MS35691-17		5310-00-851-2682	28	8
				70	8
				97	4
				99	11
				129	4
96906	MS35691-21		5310-00-975-2075	28	20
				213	10
96906	MS35691-33		5310-00-834-8732	50	55
				51	31
96906	MS35691-46		5310-00-927-7409	70	7
96906	MS35691-50		5310-00-891-3404	46	3
96906	MS35691-54		5310-00-891-3405	137	15
				143	18
				199	5
				213	30
96906	MS35691-57		5310-00-838-1702	241	3
96906	MS35691-73		5310-00-891-3426	146	13
96906	MS35692-22		5310-00-842-1247	193	30
96906	MS35692-62		5310-00-850-6993	169	6
80205	MS35756-15		5315-00-616-5530	128	65
80205	MS35756-28		5315-00-616-5508	160	15
80205	MS35756-6		5315-00-616-5514	99	24
96906	MS35756-7		5315-00-616-5513	48	19
80205	MS35756-8		5315-00-616-5526	28	10
80205	MS35756-9		5315-00-616-5525	8	3
				12	32
96906	MS35842-14		4730-00-908-6292	122	4
				193	46
				227	33
96906	MS39230-17B			227	22
96906	MS49006-10		4730-00-968-6129	41	15
96906	MS49006-12		4730-00-045-9833	41	21
96906	MS51095-343		5306-01-045-6548	31	6
96906	MS51330-1		6220-00-337-6471	64	17

## CROSS-REFERENCE INDEXES

CAGEC	PART NUMBER	PART NUMBER INDEX		FIG.	ITEM
			STOCK NUMBER		
96906	MS51374-2		2640-00-994-5774	156	20
				156	23
96906	MS51500A6		4730-00-995-1559	26	27
				128	45
				45	1
96906	MS51500A6-6		4730-00-322-8457	26	16
96906	MS51504-A6		4730-00-812-7999	153	14
96906	MS51504A10		4730-00-833-8230	26	5
96906	MS51504A6-6		4730-00-835-3003	194	2
96906	MS51507A6		4730-00-883-0643	45	18
96906	MS51508A6		4730-01-103-3275	194	12
96906	MS51518-B8		4730-01-500-3392	103	4
96906	MS51525-A6		4730-00-491-9576	215	8
96906	MS51525A4S		4730-00-834-5035	165	3
96906	MS51525A6		4730-00-491-9576	26	28
				167	12
				194	19
96906	MS51525B4-6		4730-00-258-1864	165	13
				167	5
96906	MS51527A6		4730-00-143-3941	26	10
				119	5
				167	8
96906	MS51527A8		4730-00-822-5609	167	25
				215	25
96906	MS51814-1		4730-01-035-8429	34	10
96906	MS51815-1SS		4730-00-854-5837	34	16
96906	MS51823-1		4730-00-069-1184	34	8
96906	MS51825-1A		4730-00-239-2503	34	9
96906	MS51840-23SS		5365-01-091-1407	112	22
96906	MS51840-24			169	34
96906	MS51849-76		5305-00-240-0194	51	29
96906	MS51849-97			57	12
				213	22
96906	MS51873-106B		4730-00-278-4103	131	5
96906	MS51873-73B		4730-00-278-3561	153	4
96906	MS51922-18		5310-00-914-6028	35	11
96906	MS51943-46		5310-00-935-3569	128	87
				128	94
96906	MS51952-2		4730-00-277-5553	199	13
96906	MS51953-1B		4730-00-196-2054	236	2
96906	MS51953-25B		4730-00-196-2055	142	23
				199	15
96906	MS51963-68		5305-00-723-9382	204	54
				204	68
96906	MS51967-14		5310-00-768-0318	2	22
				44	27
				51	16
				64	14
				72	9
				102	52
				104	31



## CROSS-REFERENCE INDEXES

CAGEC	PART NUMBER	PART NUMBER INDEX		FIG.	ITEM
			STOCK NUMBER		
96906	MS51967-14		5310-00-768-0318	108	34
				126	6
				132	26
				134	23
				135	24
				174	3
96906	MS51967-2		5310-00-761-6882	28	24
				182	4
96906	MS51967-21		5310-00-915-4891	128	51
				207	5
96906	MS51967-23		5310-00-763-8921	42	16
				127	6
				132	2
				136	20
				199	17
				238	18
96906	MS51967-29		5310-00-762-6248	240	7
				229	33
96906	MS51967-5		5310-00-880-7744	240	14
				17	9
96906	MS51967-8		5310-00-732-0558	21	5
				27	18
				28	15
				35	6
				62	6
				64	30
96906	MS51968-11		5310-00-880-7745	94	11
				6	30
				192	10
				212	5
				122	17
				27	5
96906	MS51968-14		5310-00-732-0560	61	23
96906	MS51968-2		5310-00-768-0319	137	26
96906	MS51968-20		5310-00-763-8905	145	25
96906	MS51968-8		5310-00-732-0559	102	40
				116	15
96906	MS521301A225R		4720-01-293-0777	BULK	8
96906	MS521301A225R-6			122	5
96906	MS53047-1			64	25
81349	MS5501/7-F12		5340-01-043-7077	200	15
96906	MS90726-44		5305-00-225-9099	43	15
96906	MS90727-32		5306-00-050-1238	198	3
96906	MS90728-72L		5306-01-062-6141	232	23
01212	M1017EAHL		3110-00-896-6825	120	10
61208	M1904AP		4310-00-276-0014	104	23
74400	M2095		6220-00-953-4652	61	16
81349	M24243/1D402		5320-01-004-0238	185	18
81349	M27426-3175A			207	14
26233	M4DS616-20C		5306-00-182-9590	174	70
06721	M4040025		2530-00-006-9570	137	23

## CROSS-REFERENCE INDEXES

CAGEC	PART NUMBER	PART NUMBER INDEX		FIG.	ITEM
			STOCK NUMBER		
81349	M45913/1-5FG5C		5310-00-984-3807	198	9
81349	M83248-2-908		5331-00-167-5173	103	5
				107	8
				167	26
				171	9
				172	35
				172	46
				193	39
				194	8
				208	99
				215	23
				232	8
81349	M83248/1-233		5331-00-165-1951	207	18
81349	M83248/2-110		5331-00-166-1098	172	15
81349	M83248/2-210		5331-01-127-0971	214	22
				221	13
				222	11
				225	4
81349	M83248/2-214		5331-01-017-6535	164	5
				166	1
				217	13
				218	14
81349	M83248/2-216		5331-00-166-1110	112	21
81349	M83248/2-218		5331-01-106-7288	172	23
81349	M83248/2-220		5331-00-166-1111	119	23
				169	23
81349	M83248/2-905		5331-00-165-1980	18	9
				108	21
				167	14
				172	50
				193	36
				194	16
81349	M83248/2-910		5331-00-167-5174	3	15
				14	5
				26	8
				107	22
				153	11
				172	17
				208	67
81349	M83248/2-914		5331-01-088-6106	14	12
81349	M83248/2-932		5331-01-088-6871	215	19
08863	N-12106-C		5340-01-174-8319	151	32
06721	N-295-HS			151	5
06721	N-7012-B		2530-01-127-2341	151	1
80205	NAS1096-3-5		5305-00-483-7758	51	19
80205	NAS1676-6		5310-00-088-4075	54	7
				59	9
80205	NAS561P4-11		5315-00-582-2466	30	57
24956	NT721006		5310-00-119-2078	196	28
99066	NT721021		5310-01-043-6821	196	16
08863	N21048-B			151	28

## CROSS-REFERENCE INDEXES

CAGEC	PART NUMBER	PART NUMBER INDEX		FIG.	ITEM
			STOCK NUMBER		
79136	N5000-112-MD		5325-00-801-2500	163	5
79136	N5000-8		5365-01-059-9496	101	8
11083	OS1591		5305-01-015-6841	14	13
12658	PA2358		2940-01-018-4872	20	16
12658	PA2359		2940-01-018-4873	20	17
82647	PDA-10		5925-00-500-6753	54	37
66289	PD115		5310-00-637-1058	204	58
20308	PH-22		5945-01-185-9376	56	2
20308	PH-23		5945-01-184-4079	56	1
27182	PK500		5342-01-214-1787	183	12
15235	PLG1		4730-00-278-3383	24	13
				136	1
				145	5
				151	19
				153	2
14852	PMB21		3120-00-973-8651	104	4
				104	21
24975	PS-1459AS		2920-01-184-1055	51	5
77122	PT250008			204	95
06383	PV14-10LFC		5940-01-087-0285	83	2
18265	P10-0128		4730-00-084-7543	21	18
18265	P10-2929		5330-01-183-8680	20	15
18265	P11-9169		2940-01-058-8069	20	14
18265	P14-8339		4730-01-227-1084	39	5
24041	P90-2205		5940-01-103-6803	51	38
24041	P90-2206		2920-01-068-7139	51	41
68505	P90-2207		2920-01-068-7138	51	42
68505	P90-809		3120-00-138-0241	51	36
68505	P90-816		2920-00-936-7121	52	8
68505	P90-989		2920-00-936-7122	51	7
60380	Q-12378		3110-01-155-6124	102	12
53203	QA9-1TC		2910-01-185-2410	34	1
61112	QS5-2CT		2910-01-149-7860	34	19
				51	26
56501	RB-2577F		5940-01-068-1879	83	8
18265	RBX00-2276		2940-01-166-6834	236	3
56501	RB863		5940-00-143-4774	94	2
56501	RB873		5940-00-143-4780	61	5
				61	12
				61	18
				80	10
				81	6
				82	8
56501	RD10731		5940-00-557-4345	78	3
00863	RN-26-ED		4310-01-159-0839	151	35
80756	RRT-168		5325-00-479-2895	104	34
51814	RRT-244		5325-00-952-7573	126	1
80756	RRT-500		5325-00-853-2384	36	11
				227	12
80756	RRT218		5325-00-952-7572	106	51
80756	RRT262		5325-00-766-5107	106	154

## CROSS-REFERENCE INDEXES

CAGEC	PART NUMBER	PART NUMBER INDEX		FIG.	ITEM
			STOCK NUMBER		
80756	RRT500		5325-00-853-2384	106	114
80756	RR337		5325-00-903-7544	120	32
80756	RR75CK		5325-00-721-7485	103	58
				103	133
				103	135
82654	RS-104		5330-01-165-3400	189	37
80756	RS-118		5325-00-200-8514	106	152
80756	RS-216		5325-01-119-7068	108	19
80756	RST-156		5325-00-530-6978	101	48
80756	RST-237		5325-00-784-1702	106	141
80756	RST-287		5325-00-441-8849	104	30
80756	RST137C		5325-00-235-0147	104	32
80756	RST350		5325-00-852-1435	106	33
81349	RW31V100		5905-00-636-8357	198	20
08179	S-400624		5315-00-173-8417	23	15
15434	S-901		4730-00-406-6754	158	12
24041	SAT-1004-E		2920-01-068-7177	52	2
19728	SAT-32		5330-00-193-0850	52	3
24975	SAT4107		5945-01-184-4275	52	1
68505	SAV-1008A		2920-01-184-1054	52	5
50948	SK10-2275-1JG		4720-01-182-7751	34	3
61864	SS-48165		5340-00-702-8534	204	45
83058	SS-48189		5340-01-214-7754	184	20
29510	SS2R		5935-01-149-5165	81	9
				86	5
				89	5
				89	10
				89	15
				91	2
				91	8
				93	2
				93	10
29510	SS3P		5935-01-150-8322	88	5
76301	ST4M151-8		3110-00-589-7960	234	11
78286	S14-35-5017		5310-00-285-8867	13	8
				22	14
				24	3
				44	20
08179	S173639		5305-00-151-9899	23	9
15434	S658		5310-00-109-7638	99	27
72599	S9415665		5305-00-076-3714	60	4
15434	S982		4730-00-278-3888	174	58
30966	T-1213-SL		5342-00-498-2946	80	23
				81	17
				165	8
81348	TYIV/CL2/TR VC7		2640-00-678-8616	154	3
				156	18
92582	US-9517-D		5310-01-183-8754	101	39
55193	VD109A-1			117	5
17875	VS-978-J-670		2640-00-995-3138	154	2
				156	16

## CROSS-REFERENCE INDEXES

CAGEC	PART NUMBER	PART NUMBER INDEX		FIG.	ITEM
			STOCK NUMBER		
17875	VS-978-J-670		2640-00-995-3138	156	17
30370	VZ1R 171		6105-01-180-3780	204	60
93061	V405P-6-6		4820-01-096-5062	45	2
60532	WAS125		5310-00-080-9422	25	7
04998	WA1248		5310-00-143-5722	183	31
				204	39
18265	WJM17-0108		2990-01-126-9527	35	1
81348	WW-P-471AASBCA		4730-00-288-8055	159	27
81348	WW-P-471ACABAC		4730-00-057-5555	4	22
81348	WW-P-471BDQBUEB		4730-00-202-6668	45	19
64441	W21666-8		2640-00-537-2251	154	4
				156	19
92830	W2420-025		5310-00-595-7484	19	20
12128	W55		3110-00-554-5302	29	11
81348	X/GP2/CL-E/TYBA/ 29.5-29/28PLY/E2		2610-00-554-6222	157	1
81348	X/GP2/CLE/TYBA/2 9.50-29/34PLY/E3		2610-00-528-9691	157	1
19728	XA-744APS		5330-00-493-3876	51	35
08863	XRN-26-FS			151	13
08863	XRN-26-GL			151	34
14351	X18407		5310-00-792-4346	193	53
08863	X200917-B			151	14
72962	X53NTU-3212		5310-01-134-0204	230	18
72962	X53NU-3212		5310-01-053-7332	229	19
				231	16
73460	X7-603		5306-00-741-2518	104	8
53867	0 122 469 004		6115-01-184-7432	48	1
11083	0L0659		5307-00-272-6353	120	5
11083	0L0702		5310-00-891-3430	159	13
				160	12
11083	0L0829		2520-00-362-7883	213	1
11083	0L1124		5330-00-190-4255	174	14
				174	74
11083	0L1143		5306-00-285-1368	12	31
				102	33
				113	15
				114	17
11083	0L1329		5306-00-268-5798	102	54
				122	19
11083	0L1340		5305-01-160-7471	51	14
11083	0L1351		5306-00-263-7301	11	37
				12	6
				13	7
				44	16
				107	5
				186	5
				227	28
11083	0L1352		5306-00-426-2865	2	16
11083	0L2070		5306-00-698-2150	106	122
11083	0R5000		3010-01-174-5995	106	60

CROSS-REFERENCE INDEXES

CAGEC	PART NUMBER	PART NUMBER INDEX		FIG.	ITEM
			STOCK NUMBER		
11083	0R5011		2520-01-174-4166	106	118
11083	0R5016		3010-01-174-4165	106	13
11083	0S0130		5315-00-054-4009	155	8
11083	0S0509		5305-00-252-8919	8	5
				11	17
				12	7
				22	13
				26	11
				36	26
				40	14
				43	20
				82	2
				107	27
				109	12
				145	23
				146	9
				193	19
				204	66
				204	76
				221	5
				221	20
				222	4
				238	2
				238	33
				246	16
11083	0S1566		5306-00-275-5012	5	12
				6	18
11083	0S1571		5305-01-026-9518	6	31
				12	34
11083	0S1576		5306-00-263-7304	6	1
11083	0S1577		5306-00-260-4502	174	52
11083	0S1585		5306-01-127-9361	21	13
				106	134
				123	6
				167	27
				217	3
11083	0S1587		5306-00-263-8978	11	28
				155	12
				156	15
				238	45
11083	0S1588		5306-00-426-3949	14	6
11083	0S1590		5306-01-094-9106	14	7
				208	9
11083	0S1591		5305-01-015-6841	6	10
				12	11
				13	1
				39	14
				40	6
				179	11
11083	0S1594		5306-00-260-4508	1	29
				2	8

CROSS-REFERENCE INDEXES

CAGEC	PART NUMBER	PART NUMBER INDEX		FIG.	ITEM			
			STOCK NUMBER					
11083	0S1594		5306-00-260-4508	2	23			
				3	35			
				6	16			
				11	11			
				30	14			
				43	26			
				104	26			
				106	28			
				176	19			
				220	5			
				244	15			
		11083		0S1595		5306-00-423-8117	1	14
							122	30
11083	0S1613		5306-00-423-8120	204	41			
11083	0S1618		5306-01-116-9622	30	13			
11083	0S1619		5306-00-426-2932	6	15			
				41	11			
				112	9			
				151	27			
				208	7			
				208	29			
11083	0S1620		5306-00-426-2933	177	16			
11083	0S1621		5306-00-426-2934	104	2			
11083	0S1625		5305-00-426-2936	1	3			
11083	0S1627		5306-00-426-2937	177	1			
11083	0S1756		5306-00-426-2941	1	10			
11083	0S2307		5365-01-201-9478	167	42			
11083	0T0055		5306-01-159-1513	2	17			
11083	0T0065		5305-00-252-8906	106	132			
				208	6			
				220	13			
				106	138			
				204	85			
				6	28			
11083	0T0291		5307-01-175-3847	6	28			
11083	0T0537		2510-00-423-8153	178	3			
				178	9			
11083	0T0573		2910-00-309-9473	6	11			
				19	59			
				43	7			
				102	25			
				106	73			
				114	16			
				119	20			
				179	16			
				215	27			
16662	0001110-1014		4730-00-317-3008	142	15			
11083	0017043		4730-00-052-3420	153	10			
11083	0046683		4730-00-278-3725	25	13			
11083	0102571			101	25			
05172	02331-1214		2930-01-099-4405	47	41			
21340	030-2196-001		5999-01-156-6314	89	7			

## CROSS-REFERENCE INDEXES

CAGEC	PART NUMBER	PART NUMBER INDEX		FIG.	ITEM
			STOCK NUMBER		
71468	030-2196-001		5999-01-156-6314	91	4
				91	10
				93	3
				93	13
11083	0303279			165	9
11083	0303285			167	34
11083	0307571			3	10
11083	0307765			109	6
11083	0307945			117	13
11083	0307946		4730-01-429-3246	165	5
11083	0307950		4730-01-063-4224	118	24
11083	0307962		4730-01-163-7161	119	12
				165	14
				194	15
11083	0308537			178	13
				232	17
				98	21
11083	0308538			176	19
				232	13
71468	031-1267-001		5999-01-150-8808	80	18
				81	5
				82	11
				83	6
				85	2
				85	9
				86	4
				87	5
				87	9
				88	2
				89	3
				89	8
				89	13
				90	3
				91	3
				91	9
				93	4
93	9				
93	14				
94	6				
11083	0310249		4730-01-471-3774	60	18
				192	13
11083	0312523			120	27
11083	0314630		5306-01-485-9260	141	25
11083	0315744		4730-01-185-5347	167	50
11083	0315943			215	6
11083	0319253			231	22
41625	050800-869			27	27
11083	0530352		5320-01-185-7254	185	6
11083	0530700		4730-01-063-4225	119	3
				167	11
11083	0619266			153	13



CROSS-REFERENCE INDEXES

CAGEC	PART NUMBER	PART NUMBER INDEX		FIG.	ITEM
			STOCK NUMBER		
11083	0680006			26	17
11083	0685824		5930-01-064-1008	54	21
6N299	0920416		4730-00-460-6725	3	26
				4	5
				122	20
				138	5
01843	1 120 220 007		5310-01-175-0630	48	16
53867	1 125 045 116		2920-01-176-2965	48	12
05262	1-069		5330-00-034-2316	171	22
				208	43
30780	1/8 CD45-S		4730-00-603-0671	235	5
11083	1A1460		5306-00-273-6357	6	27
				16	8
				21	12
				102	15
				106	18
				109	5
				122	31
				123	3
11083	1A2029		5306-00-423-8194	12	2
				14	6
				41	24
				101	33
				106	1
				107	11
				112	11
				116	22
				129	15
				169	51
				208	46
11083	1A2360		5307-01-174-5053	163	7
11083	1A3709		5330-01-062-9931	227	36
11083	1A5822		5306-00-426-3080	123	5
58312	1A5964-00		5305-00-426-3085	102	1
11083	1A6258		5330-00-298-0495	238	6
				238	31
11083	1A8827		5315-01-164-7583	27	19
11083	1A8842		5365-01-185-7305	193	22
11083	1A8912		5310-00-595-6165	99	16
11083	1B0676		5315-00-272-6760	72	16
				174	36
11083	1B2790		5306-00-272-1804	32	14
				33	6
11083	1B3310		5310-00-006-8173	72	6
11083	1B3867		3110-00-144-8542	42	20
11083	1B3955		3110-00-100-0360	238	13
				238	24
11083	1B4209		5310-01-123-1417	246	20
11083	1B4669		5365-01-177-0953	28	7
11083	1B5174		4730-00-122-3969	6	23
				155	15

## CROSS-REFERENCE INDEXES

CAGEC	PART NUMBER	PART NUMBER INDEX		FIG.	ITEM
			STOCK NUMBER		
11083	1B5174		4730-00-122-3969	156	13
11083	1B5225			73	30
11083	1B5226			73	26
11083	1B8708		5315-00-616-5522	158	23
11083	1B9920		5360-00-076-1478	72	19
				174	39
11083	1D4541		5306-00-801-9785	101	42
11083	1D4556		5306-00-698-2177	13	17
				167	56
11083	1D4586		5306-00-272-4246	1	6
				1	26
				128	40
11083	1D4609		5306-00-426-3403	176	26
11083	1D4612		5306-00-426-3405	231	6
11083	1D5117		5310-00-208-9476	44	33
				99	37
11083	1D5121			204	12
11083	1F1006		5315-00-363-8794	108	3
				120	29
11083	1F7567			27	16
11083	1F7958		5310-00-972-0479	174	50
				182	17
11973	1F8233		5310-00-262-4789	4	1
11083	1F9994		5340-01-178-7473	128	14
11083	1H1023		5331-00-920-6924	100	6
				130	6
				211	12
11083	1H1068			206	19
11083	1H2387		5305-01-183-3993	183	30
11083	1H3107		5120-00-633-5074	246	31
11083	1H3108		5120-00-633-5075	246	30
11083	1H3110			246	29
11083	1H3112		5120-01-512-7167	245	36
11083	1H5166		6220-00-778-7213	94	15
11083	1H5514		5306-00-175-7468	30	19
11083	1H5728		5331-00-333-4384	207	29
11083	1H7365		2510-01-063-0635	72	3
				174	31
11083	1H7366		2510-01-063-0636	72	18
				174	35
11083	1H7459		2530-00-860-0373	64	12
11083	1H7859			21	3
11083	1H8128		5331-00-555-3810	112	32
11083	1H8299		5305-01-062-9900	183	35
11083	1H8306		2910-00-862-6825	145	8
11083	1H9696		5331-00-580-1226	171	14
11083	1H9722		5340-00-008-7897	134	11
				135	11
11083	1J2175		5306-00-253-7843	229	3
11083	1J4384		5315-00-619-2962	212	1
11083	1J5607		5306-00-843-5700	240	10

## CROSS-REFERENCE INDEXES

CAGEC	PART NUMBER	PART NUMBER INDEX		FIG.	ITEM
			STOCK NUMBER		
11083	1J5999		5305-00-915-8087	177	19
11083	1J8497		4820-00-923-7042	172	25
				209	14
				210	14
11083	1J8595		5330-01-202-8992	232	28
11083	1K6649		5365-01-062-5193	212	9
11083	1L3769		2910-01-051-2299	32	4
11083	1L5072		5315-00-532-5746	227	3
11083	1L6582			107	36
11083	1L6583		5330-01-059-9591	107	37
11083	1L8444		4730-00-249-2032	131	4
11083	1M1230		5310-01-132-5309	198	13
11083	1M3780		3120-00-898-4700	114	4
				114	12
58312	1M3833-00		5315-00-409-3703	102	13
11083	1M4169		2520-01-059-9288	106	27
11083	1M4543		5325-00-928-3375	149	8
11083	1M5157		5340-00-948-4542	106	29
11083	1M5898		6240-00-643-0687	65	6
11083	1M6119		5306-00-438-8600	73	9
				73	14
				73	27
				73	29
11083	1M6120		5310-00-438-8604	73	10
				73	15
				73	25
				73	31
11083	1M644		5305-00-253-7630	12	16
11083	1M9015		5331-00-081-9702	155	9
				156	9
11083	1M9691		5360-00-929-0700	106	167
11083	1N2959			42	4
11083	1N3599			36	7
11083	1N3717			31	28
11083	1N3789		2910-01-178-9786	33	12
11083	1N5999		5365-01-099-9380	19	53
11083	1N8559			45	20
			4730-00-288-9431	174	46
96259	1PDXP2490-004		4820-01-127-2502	173	1
11083	1P0232		2910-01-066-7693	19	44
11083	1P0234		5315-00-438-7015	19	45
11083	1P0436		5330-01-024-4862	32	17
				33	10
11083	1P0510		5120-01-030-1626	245	2
11083	1P0520		5120-01-039-4811	245	1
11083	1P0544		5310-01-483-6594	245	17
11083	1P1367		5340-00-499-9648	14	20
11083	1P1835		5120-01-286-8435	245	20
11083	1P2321		5120-00-589-1446	245	11
11083	1P3230		2520-01-059-7140	102	27
11083	1P3703		5330-01-043-5565	164	16

CROSS-REFERENCE INDEXES

CAGEC	PART NUMBER	PART NUMBER INDEX		FIG.	ITEM
			STOCK NUMBER		
11083	1P3703		5330-01-043-5565	226	22
11083	1P3704		5330-01-052-3917	118	27
				119	21
				167	47
				219	31
				220	26
				223	12
				224	5
				226	30
11083	1P3705		5330-01-060-0308	123	1
11083	1P3707		5330-01-053-2691	215	12
11083	1P4110			106	12
11083	1P4574		5342-00-007-9934	214	21
				221	11
				222	10
				225	1
11083	1P4576		4730-01-051-3134	164	4
				166	9
				217	12
				218	12
11083	1P4577		4730-01-051-5256	117	6
				118	11
				164	19
				167	18
				208	11
				219	13
				220	14
				223	2
				224	3
11083	1P4578		4730-01-051-5257	13	15
				118	19
				167	36
				216	3
				219	23
				220	25
				223	9
				224	10
				226	13
11083	1P4579		5340-01-060-0309	123	9
				167	28
				208	26
				215	1
				217	5
				218	3
				226	2
11083	1P4582		4730-01-053-2692	215	34
11083	1P4584		2520-01-176-9574	215	29
11083	1P5761		4730-01-060-2012	118	1
				167	46
				219	30
				223	15

## CROSS-REFERENCE INDEXES

CAGEC	PART NUMBER	PART NUMBER INDEX		FIG.	ITEM
			STOCK NUMBER		
11083	1P5761		4730-01-060-2012	224	6
11083	1P5766		4730-01-178-6503	226	23
11083	1P5767		4730-01-178-4852	226	31
11083	1P6452			30	5
11083	1P7115		5330-01-062-5887	178	15
11083	1P7346		5310-01-051-2300	12	33
11083	1P7410		3110-01-038-3898	245	23
11083	1P7451		5180-01-229-1114	245	7
11083	1P8818			106	4
11083	1P9593		3110-01-060-3730	155	10
				156	10
11083	1P9594		3110-01-060-3731	155	11
				156	11
11083	1P9958		2990-01-070-8548	30	10
11083	1R0716		2940-00-125-9544	13	25
11083	1R0749		2940-01-455-4730	33	11
11083	1S0004		5331-00-613-6499	19	60
11083	1S0286		5307-00-458-2364	36	15
11083	1S0401		4730-00-670-6036	141	21
				145	12
11083	1S0670		5330-00-716-6777	171	13
11083	1S0724		5340-01-059-0864	204	10
11083	1S0994		5340-01-151-9308	221	7
				222	6
11083	1S1445		5365-01-053-2693	164	10
				217	9
				218	7
				219	4
				220	12
				226	17
11083	1S1636		2520-01-060-8624	103	73
				103	148
11083	1S1953		3120-00-851-4696	19	49
11083	1S2121		2520-00-237-4603	103	75
				103	146
				121	17
11083	1S3154			102	14
11083	1S3155		2520-01-059-7143	102	10
11083	1S3206		3110-00-931-7854	102	11
11083	1S4295		5330-00-924-0048	12	4
				22	8
11083	1S4698		4310-01-063-0729	46	2
11083	1S4741		2990-00-116-0433	30	63
11083	1S4810		5330-00-989-3295	14	34
11083	1S5549		2520-01-059-7219	102	30
11083	1S5550		2520-01-059-7222	102	28
11083	1S5582		3010-01-178-4912	112	15
11083	1S5594		2520-01-059-9478	112	3
11083	1S5621			106	135
11083	1S5623		2520-01-059-3969	106	136
11083	1S5646			121	9

## CROSS-REFERENCE INDEXES

CAGEC	PART NUMBER	PART NUMBER INDEX		FIG.	ITEM
			STOCK NUMBER		
11083	1S6595		5330-00-931-8048	14	3
11083	1S7101		3120-00-003-6869	19	48
11083	1S7103		3120-00-003-6870	19	50
11083	1S7107		5330-00-982-6578	151	26
11083	1S7251		5940-01-058-9090	60	3
11083	1S7252		2920-01-066-0593	60	2
11083	1S7347		2520-01-059-7144	106	49
11083	1S7408		5331-00-243-4935	126	10
11083	1S7462		5331-00-429-3547	102	29
11083	1S7501		5360-01-059-9577	103	78
11083	1S8687		5365-01-050-8010	44	24
11083	1S9209		2990-01-050-8011	44	4
11083	1S9496		2520-01-059-0865	106	130
11083	1S9540		2990-01-103-6817	3	3
11083	1S9756		3020-01-059-0866	106	163
11083	1S9799		5330-01-059-9479	107	20
11083	1S9809		5306-01-059-9379	103	115
11083	1S9811		5306-01-059-9311	103	16
11083	1T0033			29	10
11083	1T0334		3110-00-144-8265	120	43
11083	1T0414		5306-00-455-0467	103	30
				103	45
				103	90
				106	66
11083	1T0416		5306-00-253-7879	103	25
11083	1T0655		3110-00-458-1893	104	7
11083	1T0681			104	17
11083	1T0686		3110-00-239-7703	104	6
11083	1T0704			104	27
11083	1T0719			111	3
11083	1T0720		5306-01-103-7039	116	2
				208	66
11083	1T0762		3110-01-059-7156	104	12
11083	1T0765		5306-01-097-7874	193	68
11083	1T0822		5306-00-452-1354	20	1
11083	1T0861		4320-01-178-6682	104	24
11083	1T0966			104	3
11083	1T1065		2520-01-177-3794	104	1
11083	1T1078		3110-01-059-7146	104	13
11083	1T1079		3805-01-176-9572	104	22
11083	1T1082		3805-01-176-9573	104	9
11083	1T1085		3040-01-178-0729	104	20
11083	1T1347		3120-01-181-1630	104	29
11083	1T1348			104	28
11083	1U0324			172	38
11083	1U0325		2530-01-178-7084	172	1
11083	1U0408		2590-01-178-3131	230	1
11083	1U0487		4820-01-178-0720	172	26
11083	1U0488		4820-01-185-9531	172	34
11083	1U0489			172	30
11083	1U0490		4820-01-178-7085	172	24

## CROSS-REFERENCE INDEXES

CAGEC	PART NUMBER	PART NUMBER INDEX		FIG.	ITEM
			STOCK NUMBER		
11083	1U0635		3805-01-205-2154	239	3
11083	1U0636			239	4
11083	1U0689		4720-01-181-5615	226	3
11083	1U0690		5365-01-203-0340	226	7
11083	1U0691		5342-01-203-5524	226	8
11083	1U0692		5340-01-203-2673	226	21
11083	1U0748		2910-01-200-2333	226	9
11083	1U1019			208	24
11083	1U1444			238	16
				238	20
11083	1U2434		4720-01-180-0897	226	25
11083	1U2717			172	49
11083	1U2723		4730-01-178-0612	172	45
11083	1U4059		5310-01-176-4001	171	7
11083	1U4532		5340-01-179-4611	145	1
11083	1U5481		4940-01-266-5687	245	33
11083	1U5482		4940-01-270-5380	245	34
11083	1U6431			246	35
11083	1U7600			245	3
11083	1V3658		2540-01-062-7132	196	14
11083	1W0391		5340-01-178-6481	24	6
11083	1W0512			24	6
11083	1W0708		6620-01-158-0973	235	1
11083	1W2284		2910-01-178-9787	29	24
11083	1W2567		5340-01-180-8844	31	11
11083	1W3963			29	21
11083	1W3964		5360-01-177-9905	29	22
11083	1W4640		5340-01-179-4615	30	80
11083	1W4642		2910-01-178-9785	30	79
11083	1W4795		9905-01-175-7150	23	8
11083	1W4797		2910-01-178-3200	31	23
11083	1W5283		2815-00-409-3899	4	18
11083	1W5518		2930-01-209-5135	45	12
11083	1W6178		3040-01-179-8818	18	16
11083	1W6206			5	6
11083	1W7238		2815-01-178-0715	12	25
11083	1W7239		2815-01-178-0716	12	26
11083	1W8793		5365-01-205-9281	64	11
11083	1W8914			54	2
11083	1W9302		3020-01-180-8546	5	9
11083	1W9373			7	1
30780	10 HP5N-S		5365-01-040-1344	172	16
17875	100056-8		5310-01-063-2970	54	22
				202	18
11083	1006531		4140-01-428-9426	47	43
11083	1006532		5365-01-432-4559	47	50
33269	101-00700		5331-00-584-0265	50	17
11083	1011816			9	19
11083	1011817			9	24
11083	1014000			73	22
11083	1017788		2815-01-066-4747	9	17

## CROSS-REFERENCE INDEXES

CAGEC	PART NUMBER	PART NUMBER INDEX		FIG.	ITEM
			STOCK NUMBER		
06853	102166		2530-01-147-9995	138	3
06853	102198		2530-01-217-8209	134	8
06853	102199		2530-01-196-7648	134	8
06853	102200		2530-01-176-2963	135	8
06853	102201		2530-01-176-2964	135	8
08863	102368		5330-01-175-6977	151	31
08863	102368-A		5330-01-175-3761	151	6
06721	102368-B		5330-01-190-4661	151	2
08863	102368-C		5330-01-175-3764	151	15
08863	102368-D		5330-01-175-2130	151	12
06721	102426		5340-01-184-5438	151	11
06853	102802			138	4
11083	1028608			15	1
06853	103254			148	3
24617	103374		5315-00-816-1794	99	15
				183	13
72915	103883		4730-00-278-3397	51	9
				51	27
11083	1044832			14	33
11083	1052508		2910-01-021-1845	32	16
11083	1063544			14	30
11083	1064004			14	2
11083	1067799		3130-01-474-3376	106	93
77445	107277		5310-00-954-2993	104	25
				172	41
11083	1083917			3	6
11083	1084744			6	12
11083	1085603		5305-00-352-7287	9	13
11083	10863625		4730-00-678-4749	24	13
				145	21
11083	1087930		3110-01-458-3864	42	18
29944	10884		2540-01-162-4161	192	6
95993	10935AL			110	3
				131	3
98441	1095-4-4S-F		4730-00-035-8036	140	14
				147	8
19207	10951182		4730-00-203-2866	128	47
11083	1102220		5330-01-053-7320	3	34
71468	110238-0195		5999-01-156-6314	80	17
				81	4
				82	10
				83	5
				85	3
				85	8
				86	3
				87	4
				87	8
				88	3
				89	2
				89	14
				90	4



## CROSS-REFERENCE INDEXES

CAGEC	PART NUMBER	PART NUMBER INDEX		FIG.	ITEM
			STOCK NUMBER		
71468	110238-0195		5999-01-156-6314	93	8
				94	5
				95	2
11083	1102468			31	24
11083	1102469			31	12
11083	1105097			4	12
				4	16
11083	1107740		2590-01-062-5992	176	44
79470	11089		4720-00-200-0241	163	10
81348	111X03502X0000		3110-00-516-5490	151	4
78189	1114-00		5310-00-209-0786	58	2
				96	2
				202	23
11671	11146		5310-00-332-5036	163	3
16764	1114951		2920-01-123-8306	50	1
16764	1115559		5945-01-113-1811	50	31
16764	1117248		2920-00-231-7270	47	1
11083	1118606		4730-01-297-5153	3	19
01843	1120222001			48	6
01843	1124035017			48	9
01843	1124210003		2920-01-177-8564	48	8
01843	1125500024		2920-01-178-6536	48	2
53867	1125825021		2920-01-177-8565	48	15
01843	1125885031			48	4
53867	1126610061		4140-01-176-2818	48	18
01843	1127320503		5961-01-174-8652	48	7
11083	1129217			8	8
01843	1129900009		3110-01-177-4667	48	14
90099	1135E19FN188		5305-00-922-7994	133	5
11083	114-8718		5330-01-348-2720	14	32
11083	1143540		5330-01-058-8264	20	11
11083	1152367		2815-01-179-2485	9	33
11083	1152368		2815-01-225-5836	9	32
19207	11621436-3		5365-01-031-8183	208	100
19207	11627748-27		5365-01-136-7650	208	68
19207	11634200		5315-00-007-6034	102	38
19207	11634715		5310-01-038-3645	30	23
11083	1165313			127	1
5A910	11668932		6220-01-496-1925	62	1
19207	11668979		5310-01-100-2067	62	9
19207	11669424		4820-01-073-0080	13	14
				115	4
19207	11674728		5935-01-097-9974	60	6
11083	1170019		2520-01-184-9982	120	50
11083	1170456			5	4
11083	1187804			128	82
11083	1187805			128	84
11083	1189163		4320-01-274-0820	42	8
95993	11932			189	10
				189	11
				189	26

## CROSS-REFERENCE INDEXES

CAGEC	PART NUMBER	PART NUMBER INDEX		FIG.	ITEM
			STOCK NUMBER		
01843	1197011000		2920-01-177-8505	48	3
30780	12C6XS			118	26
83259	12HP50NS			111	20
			5365-00-406-9320	208	42
71468	120-1805-000		5935-01-153-9320	81	3
71468	120-1806-000		5935-01-154-6233	85	4
				85	7
71468	120-1809-000		5935-01-152-6814	81	11
				85	5
				85	10
08718	120-1839-000		5935-01-175-1788	80	19
				81	7
71468	120-1841-000			83	4
			5935-01-158-8952	94	4
93061	1202P-2-2		4730-00-810-0059	236	1
60038	1205-W-205		5330-00-353-2419	135	35
78500	1205W205		5330-00-353-2419	134	34
78189	1206-00		5310-00-187-7070	53	27
				59	6
				68	2
78189	1210-00		5310-00-193-7486	53	21
				59	5
				204	26
60038	1218-W-23		2530-00-714-2324	135	36
78189	1220-00		5310-00-595-7237	196	12
78189	1220-08			125	15
3D6E9	1229T1554		5310-00-949-9296	3	22
78189	1232-00		5310-00-550-3714	55	4
24617	12337822		5310-00-944-5896	174	66
11083	1244668			31	19
11083	1248155			4	2
11083	1258828			31	18
64488	1268C		5940-01-211-5018	80	9
				91	11
				93	15
				94	3
30327	127B1-8X1-8X1-8		4730-00-263-2733	235	4
11083	1276356			12	27
11083	1284775			244	4
11083	1299452		5330-01-435-1113	15	3
11083	1299907		2930-01-456-8479	42	7
14351	13XX3958		5306-00-685-2384	112	12
53591	130665		5310-00-087-6875	23	4
				23	6
11083	1317123			8	11
97403	13207E6498-2			95	5
11083	1322072			17	18
11083	1325772		2530-01-178-0731	134	37
				135	38
11083	1328617			209	5
11083	1328618			210	5

## CROSS-REFERENCE INDEXES

CAGEC	PART NUMBER	PART NUMBER INDEX		FIG.	ITEM
			STOCK NUMBER		
11083	1354926		2930-01-456-8477	42	4
11083	1354928		3040-01-456-6296	42	21
11083	1361106			42	12
11083	1361107			42	17
11083	1387573		4940-01-268-2201	245	39
11083	1387574			245	42
11083	1387575		5120-01-451-1401	245	35
30966	140584		5340-01-184-5460	80	24
				89	16
11083	1425867			5	1
11083	1429961			128	30
11083	1445374			174	63
				174	76
11083	1454372		3040-01-064-1042	155	23
28520	1464		5975-01-175-2810	204	46
11671	14906		5305-01-201-9007	163	14
11083	1495986			104	16
11083	1496883			128	21
81640	15-966-6		5310-01-106-1139	53	29
74400	15002-3		6645-00-602-5968	237	1
11083	1504637			11	22
11083	1532724			40	10
01276	1540-12		4720-00-540-2778	205	1
62983	154085		5331-00-593-1282	111	2
11083	1552270		5930-01-477-7177	67	5
91024	1555715			193	1
91024	1556100			193	58
91024	1556304		3040-01-184-4672	193	23
91024	1556600		2510-01-062-6186	193	54
11671	15587		4820-01-158-6861	163	8
91024	1560002		2540-01-184-2196	193	57
91024	1561702		4820-01-063-5758	193	56
91024	1561801		2590-01-184-4634	193	34
91024	1562103		2590-01-185-4454	193	9
91024	1563401		5365-01-184-7772	193	10
91024	1563501		5340-01-184-3667	193	64
11083	1568473			BULK	7
11083	1568473-3.5			126	8
91024	1569000			193	26
91024	1586400		3120-01-188-9708	193	65
91024	1586406		4820-01-184-4344	193	67
11083	1593021			6	17
88140	16-886		5310-00-905-5454	53	31
18925	16HP5N		5365-01-166-1573	209	10
				210	10
91024	1603900		5315-01-187-6324	193	15
91024	1603902			193	20
91024	1603903			193	12
91024	1604000		5315-01-188-1539	193	11
95879	1613B		4730-00-172-0034	44	28
91024	1634101		3040-01-186-6094	193	21

## CROSS-REFERENCE INDEXES

CAGEC	PART NUMBER	PART NUMBER INDEX		FIG.	ITEM
			STOCK NUMBER		
30076	16557		4730-00-906-1527	193	35
11083	1656170			3	30
91024	1664400			193	14
11083	1667441	4910-01-296-3862		245	8
11083	1669142	5330-01-293-0020		2	31
11083	1672207	5330-01-505-4140		229	4
11083	1672216	5330-01-505-4110		230	6
11083	1672312	5330-01-503-4448		168	14
11083	1672463	5330-00-261-0990		168	15
				231	10
11083	1678126			5	16
08806	1683	6240-00-044-6914		63	2
				64	4
91024	1693002	2510-01-183-2401		193	24
94222	17-10014-12	5310-00-191-4132		185	15
94222	17-10015-13	5310-00-885-7734		185	17
51511	17011			199	7
91024	1715000	2540-01-184-1062		193	48
91024	1715100	3040-01-189-4667		193	66
73680	17159-1110	5330-00-455-7065		231	9
73680	17159-1111			229	5
71791	173036	5330-00-966-6614		51	11
11083	1733064	6220-01-093-7946		57	10
11083	1733993			169	30
11083	1737188	2815-01-051-2316		4	15
91024	1749800	2540-01-182-7837		193	2
91024	1751500	2540-01-183-2402		193	4
91024	1751600	2540-01-182-6899		193	28
91024	1751900	2540-01-183-2400		193	27
11083	1779024			5	17
66295	1781-1	5340-00-161-1228		35	17
66295	1781-2	5342-00-135-1074		35	16
91024	1782600	5340-01-202-3000		193	37
91024	1829100	5365-01-186-3764		193	32
91024	1829200	5310-01-202-2706		193	33
91024	1829300	5310-01-188-1572		193	31
16764	1847807	5305-00-218-6387		50	44
16764	1847933	5310-00-407-3548		47	30
11083	1850008	4810-01-514-8525		199	14
16764	1852883	5977-01-113-2899		50	35
92194	1856/19/7			BULK	3
91024	1860800	4720-01-184-4214		193	45
11083	1863736	5935-01-429-0888		67	6
64488	1864C	5940-01-139-0853		237	3
16764	1867431	5305-01-140-7963		50	43
16764	1867434			50	42
11083	1870424	2530-00-006-9570		143	23
30379	1874851	5977-00-423-4900		50	37
11083	1876327	2530-01-056-6523		134	25
				135	26
11083	1876328			134	28

## CROSS-REFERENCE INDEXES

CAGEC	PART NUMBER	PART NUMBER INDEX		FIG.	ITEM
			STOCK NUMBER		
11083	1876328			135	29
11083	1876329			134	29
				135	30
16764	1876813		5340-01-167-4216	47	19
11083	1884014			58	1
03018	18920		5340-01-062-9905	196	24
16764	1892824		6110-01-099-2917	47	16
1LW55	1892960		6150-01-195-8726	47	18
16764	1894635		3120-00-828-6852	50	29
16764	1894636		3120-01-085-3039	50	51
89346	1894637		3120-01-101-5089	50	13
03018	18972			196	23
66295	1900		5340-01-053-4524	11	5
16764	1905405		5310-00-262-4715	47	40
				48	20
91024	1906602		4820-01-184-4303	193	38
16764	1911644		5310-00-297-7319	50	18
16764	1913080		5310-00-291-4498	50	40
16764	1913084		5310-00-734-8959	50	46
16764	1914869		5306-00-550-9129	50	52
16764	1922457		5310-00-719-5470	50	65
16764	1934478		2920-00-999-2526	50	66
16764	1936466		5310-00-999-2527	50	15
16764	1945356		5365-00-753-9528	50	22
16764	1945468		2920-00-843-8211	50	64
16764	1945476		5330-00-976-4695	50	24
16764	1945484		6110-00-757-7187	50	19
077S2	1945515		2920-00-034-7342	50	48
16764	1948519		5310-00-062-2051	50	3
16764	1948520		5310-00-822-2236	50	5
16764	1948521		5360-00-812-0196	50	6
16764	1948522		2920-00-822-2287	50	2
16764	1948526		5310-00-822-2241	50	7
16764	1948529		3040-00-034-4216	50	16
16764	1948536		5306-00-783-5183	50	30
16764	1948537		5306-00-783-5188	50	25
16764	1948656		5310-00-812-0408	52	4
62983	194878		5330-00-758-0400	207	12
16764	1951048		2920-01-148-2601	50	60
16764	1955990		5970-00-034-5015	50	62
16764	1957846		2920-01-138-7045	50	26
16764	1958509		5330-00-237-6928	47	45
				47	53
16764	1959389		5970-00-403-5912	47	28
16764	1961570		5305-00-090-4274	47	15
16764	1964402		5342-01-132-4704	50	10
16764	1964857		5330-00-914-0703	50	21
16764	1965093		5970-00-918-5568	50	41
16764	1965472		5970-00-657-8133	50	61
16764	1968396		5305-00-450-5937	50	33
11083	1968823		2530-00-920-7522	KIT	

## CROSS-REFERENCE INDEXES

CAGEC	PART NUMBER	PART NUMBER INDEX		FIG.	ITEM
			STOCK NUMBER		
16764	1968884		5330-00-429-3724	47	51
16764	1968900		5325-00-031-3337	47	35
16764	1968901		5970-00-001-9381	47	36
16764	1968930		5970-00-001-9382	47	26
16764	1968945		5305-01-166-1549	47	25
077S2	1968988		2920-00-484-2799	47	10
16764	1968990		3120-00-432-8120	47	20
16764	1968991		5305-01-163-5701	47	46
16764	1968994		5305-01-163-5702	47	42
16764	1968996		5325-00-031-3336	47	17
16764	1968998		5305-00-432-8422	47	9
				50	34
16764	1969000		2920-01-053-4744	47	7
16764	1969002		5325-00-026-3776	47	24
16764	1969493			47	5
16764	1969671			47	34
16764	1970407		5330-01-053-4747	47	52
077S2	1971465		2920-00-010-7340	47	33
16764	1978754		9390-01-112-3500	50	12
				50	27
				50	49
16764	1978756		5340-01-115-3548	50	11
				50	28
				50	50
11083	1979322		2815-01-179-3109	3	31
077S2	1979387		5977-01-114-4948	50	36
16764	1979389		5970-01-137-3420	50	39
16764	1979390		5977-01-137-3419	50	38
16764	1979434		2920-01-112-3698	50	9
53867	2 916 069 025		5310-01-187-0690	196	9
09990	2-109N951-75		5331-00-436-3369	31	25
17875	2-15807			204	55
17875	2-17916		5330-01-062-7164	204	86
94364	2-17917		5330-01-062-7165	204	87
17875	2-17922		2540-01-062-7166	204	90
17875	2-17923		5330-01-062-9908	204	81
17875	2-17929		5330-01-062-7170	204	36
17875	2-17954		2540-01-063-0800	202	21
17875	2-17957		2540-01-063-0802	202	14
17875	2-17958		5355-01-063-0861	202	16
17875	2-17960		2540-01-063-0803	203	2
94364	2-18231		5365-01-185-0624	204	21
94364	2-18232		5365-01-097-9643	202	13
17875	2-18233		5315-01-189-3874	204	20
17875	2-18243		2540-01-063-0805	202	15
17875	2-18546		5340-01-184-6677	204	52
94364	2-18555			204	11
17875	2-18665		2540-01-063-0800	202	6
17875	2-19530			204	89
17875	2-20543		2540-01-183-4654	204	28
17875	2-20544		2540-01-184-4072	204	2

## CROSS-REFERENCE INDEXES

CAGEC	PART NUMBER	PART NUMBER INDEX		FIG.	ITEM
			STOCK NUMBER		
17875	2-20545		2540-01-184-4071	204	1
94364	2-20547		5995-01-184-0533	202	8
17875	2-20569		2540-01-184-0465	204	44
17875	2-20588			204	15
17875	2-20590		4730-01-185-1148	204	14
17875	2-20678		5330-01-185-7235	204	82
17875	2-20845		2540-01-062-7173	204	91
17875	2-21233		4140-01-184-5546	204	78
17875	2-21589		2540-01-183-2394	204	42
09990	2-219S1032-70		5331-00-925-4778	112	18
				118	30
02697	2-232-N674-70		5331-01-030-1825	167	4
				167	17
				215	28
09990	2-239N951-75		5331-01-053-4684	41	12
02697	2-244C873-70		5331-00-941-3599	111	11
11083	2A1736		5355-00-371-3370	99	3
				213	5
11083	2A1763		5330-00-363-9866	25	6
11083	2A4429		2805-00-288-3650	9	29
11083	2A4591			122	15
11083	2A4639		5306-00-263-4038	26	33
11083	2A5546		5306-00-253-3376	28	22
11083	2A5926		5305-01-094-8679	196	21
11083	2B0941		5365-00-650-7092	85	12
				94	13
11083	2B0947		5306-00-809-7134	122	21
11083	2B2006		5306-00-766-2182	1	17
				215	16
11083	2B2404		5999-00-363-6240	108	14
11083	2B4551			65	12
11083	2B7457		4730-00-010-3867	159	36
11083	2B8352		5310-00-507-5727	61	25
				65	7
11083	2D0058			142	17
11083	2D0193		4730-01-051-8741	142	20
11083	2D0598		5331-01-064-8275	102	3
				215	10
11083	2D0626		2530-01-051-5258	134	3
				135	3
11083	2D1480			206	18
11083	2D1683		4730-00-278-4814	135	21
11083	2D2166			159	24
11083	2D2199		2530-00-929-5619	159	22
11083	2D5986		2530-00-713-5633	211	15
11083	2D6392		5330-00-843-7194	100	7
				130	7
11083	2D6642		3110-00-992-1048	101	5
				106	69
				120	15
				169	42

## CROSS-REFERENCE INDEXES

CAGEC	PART NUMBER	PART NUMBER INDEX		FIG.	ITEM
			STOCK NUMBER		
11083	2D6642		3110-00-992-1048	173	5
11083	2D7325		4730-00-177-6166	142	7
				145	11
				147	9
11083	2D8009		5331-00-982-9312	113	5
11083	2D8154		5325-00-920-6925	16	6
				155	12
				156	15
11083	2D8364		5331-00-061-5561	128	18
11083	2D8369		5307-01-060-8625	154	1
11083	2D8426		5307-00-009-4001	106	20
11083	2D8531		5340-01-060-2013	128	25
11083	2D8806		5307-00-458-2358	132	7
				174	26
				174	38
11083	2D8822		5325-01-079-6770	108	48
11083	2D9089		5342-01-063-0641	140	2
11083	2D9335		2510-01-062-5891	178	2
				178	10
11083	2D9345		5307-01-063-1417	174	5
				174	43
11083	2D9487		5310-01-060-8626	158	7
11083	2F4159		2815-00-352-7415	30	54
11083	2F5721		3110-00-144-8519	47	49
11083	2F6066			134	7
				135	7
11083	2F6067		5325-00-205-6668	132	19
11083	2F6678		5330-00-972-7644	50	14
45152	2GB28		5342-01-111-2445	143	12
11083	2G0111		5355-01-062-7235	193	61
11083	2G0166		5340-01-185-2128	173	13
11083	2G0817			99	5
11083	2G1006			132	10
11083	2G1133		5325-01-176-8163	80	29
11083	2G1447		2590-01-199-1494	227	24
11083	2G1602			81	12
11083	2G1605		6210-01-063-2967	53	10
				54	11
11083	2G1736		3040-01-178-0730	159	29
11083	2G2137		3040-01-179-5489	160	21
11083	2G2149			160	18
11083	2G2413		5315-01-185-3411	170	7
11083	2G2588		5315-01-179-4533	183	19
11083	2G2704		2510-01-179-2511	183	26
11083	2G2709		5340-01-179-9511	214	2
11083	2G2711		5340-01-179-9510	214	6
11083	2G2738			159	28
11083	2G2745		5342-01-191-7617	183	25
11083	2G2827			245	21
11083	2G2959		2510-01-179-2513	190	4
11083	2G3082		5340-01-214-4976	232	11



## CROSS-REFERENCE INDEXES

CAGEC	PART NUMBER	PART NUMBER INDEX		FIG.	ITEM
			STOCK NUMBER		
11083	2G3524		4710-01-180-1121	129	8
11083	2G3527		2510-01-179-2512	190	5
11083	2G4173		5340-01-208-3896	91	17
11083	2G4449		2510-01-186-0977	189	3
11083	2G4553			132	23
11083	2G4618		3040-01-179-5792	28	16
11083	2G4721		2510-01-178-0721	184	4
11083	2G5342		4730-01-180-5150	216	15
11083	2G5564		5640-01-181-5747	182	2
11083	2G5566		2590-01-187-2235	187	1
11083	2G5567		5970-01-176-0128	182	19
11083	2G5568		2510-01-178-8863	187	1
11083	2G5578			182	24
11083	2G5619		4710-01-178-7163	167	24
11083	2G5691			1	9
11083	2G5692			1	24
11083	2G5884		5340-01-179-5361	132	25
11083	2G5954		2990-01-178-0717	1	5
11083	2G5956		2990-01-178-0718	1	22
11083	2G5966		5340-01-178-8813	174	51
				181	4
11083	2G5978		4720-01-180-0898	167	16
11083	2G5979		4720-01-180-0899	167	29
11083	2G6087		5340-01-184-6081	182	1
11083	2G6482		2590-01-199-6757	232	10
11083	2G6488		4730-01-199-4859	227	27
11083	2G6522			26	25
11083	2G6571		3040-01-181-3619	132	18
11083	2G6664		2990-01-103-6608	199	10
11083	2G6989		4720-01-179-5413	149	11
11083	2G7142		5995-01-179-2461	74	1
11083	2G7182		4440-01-080-0933	148	5
11083	2G7508		2530-01-218-1892	161	7
11083	2G7544		5340-01-179-5362	59	1
11083	2G7738		5340-01-219-7443	216	29
11083	2G7739		5340-01-219-7442	216	26
11083	2G7756		5340-01-178-7474	174	22
				174	79
11083	2G7757		2540-01-178-3176	174	21
				174	49
11083	2G7859		5365-01-219-4237	212	7
11083	2G7948			99	29
11083	2G7949		2520-01-184-2273	99	30
11083	2G8011			99	4
11083	2G8111			193	41
11083	2G8572		5310-01-095-3348	200	3
11083	2G8573		5340-01-172-0371	200	1
11083	2G8696		2510-01-177-8603	200	10
11083	2G8767		5310-01-178-7414	60	14
				73	3
11083	2G9034			232	29

## CROSS-REFERENCE INDEXES

CAGEC	PART NUMBER	PART NUMBER INDEX		FIG.	ITEM
			STOCK NUMBER		
11083	2G9059			155	14
11083	2G9066			156	14
11083	2G9266		5340-01-178-9298	189	39
11083	2G9271			189	24
11083	2G9274		2510-01-181-9597	189	20
11083	2G9350		2530-01-177-3998	135	1
11083	2G9731		5330-01-178-3761	186	10
11083	2G9732		5330-01-207-7822	186	9
11083	2G9733		5330-01-178-3761	186	8
11083	2G9938		4710-01-178-9968	123	12
30780	2HP5N-S		5365-01-124-2945	172	52
11083	2H1193		2930-00-633-8046	41	6
11083	2H3786		5310-01-053-7312	238	5
				238	30
11083	2H3931		5331-00-580-1216	112	7
11083	2H3932		5331-00-633-4535	128	101
11083	2H3940		4730-00-359-4717	140	10
				141	19
				142	21
				149	3
				153	5
11083	2H4499			204	63
11083	2H5202		4730-01-180-5144	145	7
11083	2H6120		5305-01-208-7963	183	10
11083	2H6578		5330-01-062-6272	227	26
11083	2H9091		4730-00-862-4703	140	16
				153	7
11083	2H9523		5325-01-067-4726	199	16
11083	2H9524		5325-00-870-9884	199	23
11083	2J0157		5330-00-858-8224	30	27
11083	2J2864		5365-00-924-7128	228	7
11083	2J3505		5310-00-919-2242	188	11
11083	2J5637		5315-01-184-5788	176	33
11083	2J6088		5360-00-925-4499	172	21
11083	2J6089			172	27
11083	2J8163		5331-00-950-8217	207	27
11083	2J8592			176	24
11083	2K0045			239	18
11083	2K2939		5331-00-899-7672	229	12
11083	2K2940		5310-00-147-9154	229	11
11083	2K3019			118	29
			5340-01-060-2092	167	41
11083	2K3258		5365-00-498-4621	231	3
11083	2K4096		5330-00-561-8286	168	11
11083	2K4472			230	2
11083	2K4473		5365-00-586-5062	230	3
11083	2K4973		5310-01-058-8071	20	18
				183	33
				189	8
				189	27
11083	2K7471		5310-01-180-8703	128	32

CROSS-REFERENCE INDEXES

CAGEC	PART NUMBER	PART NUMBER INDEX		FIG.	ITEM
			STOCK NUMBER		
11083	2K8302		3120-01-060-7635	120	18
11083	2K8467		5315-01-062-5195	213	34
11083	2L3331		4730-00-234-5976	142	16
				145	28
				146	16
11083	2L3650		5315-00-246-8066	173	9
11083	2L5271		3110-00-293-9302	42	18
11083	2L5317		5305-01-121-1646	204	25
11083	2L5894			103	40
				103	153
11083	2L8071		5940-01-059-0873	50	57
				96	6
11083	2M0849		5310-00-431-7239	6	26
				106	17
11083	2M1168		2520-01-059-9381	103	113
11083	2M1309		5331-00-074-3767	108	22
11083	2M1538		5307-00-135-3077	13	6
				107	42
11083	2M2742		5342-00-241-7055	44	14
11083	2M3403			107	19
11083	2M4036		5340-01-180-8836	213	27
11083	2M4208		5365-00-458-1931	19	40
11083	2M4209		5365-00-149-8673	19	40
11083	2M4210		5365-00-149-8640	19	40
11083	2M4211		5365-00-149-8639	19	40
11083	2M4212		5365-00-981-1614	19	40
11083	2M4779		5307-00-465-6789	108	26
11083	2M6471		5340-00-410-6762	3	17
				4	20
11083	2M8049		3110-00-853-0024	44	34
11083	2M849		5310-00-431-7239	1	15
11083	2M9189		5330-00-404-4090	11	23
				227	23
11083	2N0828		5310-00-187-9796	30	16
11083	2N1288			39	22
11083	2N2280		5310-00-141-8089	44	29
11083	2N5775		2815-01-051-2305	4	14
11083	2N5842		5305-01-051-2306	9	22
				9	27
11083	2N7013		2910-01-050-9977	29	3
11083	2N7014		5365-01-050-9978	29	2
11083	2N7228		5310-01-051-2307	9	3
11083	2N7229		5360-01-051-2308	9	9
11083	2N7942		5365-01-053-4523	42	19
11083	2N8204		5330-01-053-4827	24	22
11083	2P1049		5315-01-059-9338	102	48
11083	2P1279		5310-00-186-9550	26	21
				194	4
11083	2P1281		4730-01-179-5396	221	17
				222	17
11083	2P1297		4730-01-180-0895	118	28

## CROSS-REFERENCE INDEXES

CAGEC	PART NUMBER	PART NUMBER INDEX		FIG.	ITEM
			STOCK NUMBER		
11083	2P1757		2930-01-050-8012	43	9
11083	2P1823		3110-01-060-4387	155	18
11083	2P1824		3110-01-060-4386	155	19
11083	2P1964		2520-01-059-7160	102	24
11083	2P2541		6220-01-037-5622	61	4
				61	11
				61	17
				65	2
11083	2P2717		2940-01-053-4532	11	8
11083	2P2772		2990-01-053-4534	6	14
11083	2P2817		2815-01-050-8141	7	3
11083	2P3203		5306-01-053-4535	11	21
11083	2P3230		5330-01-058-9176	36	12
11083	2P3696		2930-01-053-4539	42	14
11083	2P3760		5330-00-222-0143	14	18
11083	2P3761		5340-00-207-9110	14	17
11083	2P4252		5360-01-066-7695	18	7
11083	2P4303		2940-01-058-8073	13	29
11083	2P4304		4730-01-053-4540	13	30
				14	25
11083	2P4305		5330-00-216-8533	13	4
11083	2P5149			5	16
11083	2P5518		5120-01-124-1906	246	21
11083	2P5616		2920-01-053-4541	47	48
11083	2P5805			101	18
11083	2P6184		2990-01-058-8074	35	4
11083	2P6891			116	13
11083	2P7003			108	10
11083	2P7004			108	20
11083	2P7005			108	43
11083	2P7007			108	4
11083	2P7021		2520-01-059-9426	108	45
11083	2P7022		2520-01-059-9427	108	31
11083	2P7023		5365-01-059-9428	108	32
11083	2P7031			108	25
11083	2P7039		3020-01-059-9597	108	44
11083	2P7054			108	15
11083	2P7056			107	45
11083	2P7057			107	38
11083	2P7214		4730-00-762-2120	26	3
11083	2P7473		2815-01-050-8018	1	16
11083	2P7917		2520-01-059-9484	107	25
11083	2P8225		2910-01-050-9979	31	8
11083	2P8226		2910-01-050-9980	31	20
11083	2P8260		4910-01-097-6946	246	27
11083	2P8617		2910-00-125-6739	19	5
11083	2P8630		5315-01-067-2168	30	74
11083	2P8643		5330-00-202-0882	31	1
11083	2P8679		2910-01-050-9982	30	35
11083	2P8697		5330-00-202-0893	30	36
11083	2P8803		5310-01-050-9984	31	22

## CROSS-REFERENCE INDEXES

CAGEC	PART NUMBER	PART NUMBER INDEX		FIG.	ITEM
			STOCK NUMBER		
11083	2P8875			31	24
11083	2P9154			108	1
11083	2P9181		4320-01-060-7579	120	41
11083	2P9211		2520-01-179-3020	120	39
11083	2P9226			108	24
11083	2P9298			116	5
11083	2P9304			116	4
11083	2P9307			120	30
11083	2P9313		2520-01-060-2016	116	1
11083	2P9318			114	7
11083	2P9319			113	6
11083	2P9321		3020-01-059-9603	113	7
11083	2P9331			116	10
11083	2P9332		3020-01-060-2084	116	7
11083	2P9341			120	28
11083	2P9481		6750-01-060-0311	206	2
11083	2P9556		5310-01-053-4777	30	17
11083	2P9845		5306-01-051-2310	9	14
11083	2P9974		5325-01-062-7133	71	6
11083	2R0386		5310-01-180-4792	213	14
11083	2R0620		5305-00-929-5608	158	1
11083	2R1159		5340-01-182-9218	179	2
11083	2R1256		5365-01-059-9487	101	10
11083	2S0007			30	75
11083	2S0044			106	6
11083	2S0629		5306-01-059-9389	103	109
11083	2S0642			103	107
11083	2S0667			103	101
11083	2S0668			103	123
11083	2S0669			106	147
11083	2S0674		5365-01-059-9390	103	111
11083	2S0675		5340-01-180-9142	103	111
11083	2S0696		3040-01-438-0850	103	96
11083	2S1453			114	13
11083	2S1454		2520-01-059-9520	114	11
11083	2S2053		5340-01-053-4546	11	31
				40	12
11083	2S2251		5330-00-238-7694	4	10
				14	8
11083	2S2596		5360-01-053-7326	209	13
				210	13
11083	2S2760		5360-00-434-7167	12	19
11083	2S2846		5310-00-413-4983	36	13
11083	2S2923		5340-00-922-3522	152	2
11083	2S3440		4730-01-061-8216	85	21
11083	2S3513		2520-01-059-9382	103	159
11083	2S3514		2520-01-059-9383	103	160
11083	2S3515		2520-01-059-9384	103	162
11083	2S3620			103	127
11083	2S3770		5365-01-180-8785	15	4
11083	2S4078		5331-00-429-3542	14	9

## CROSS-REFERENCE INDEXES

CAGEC	PART NUMBER	PART NUMBER INDEX		FIG.	ITEM
			STOCK NUMBER		
11083	2S4078		5331-00-429-3542	216	10
				228	5
11083	2S4663		5330-00-470-5727	232	4
11083	2S4872		2520-01-059-9356	103	77
				103	97
11083	2S4899			106	40
11083	2S4900		2520-01-059-0879	106	39
11083	2S4993		2520-01-059-0880	106	143
11083	2S5301		2815-00-920-8263	22	4
11083	2S5658		5310-00-431-7244	216	7
11083	2S5717		5310-00-950-2660	103	20
				103	155
11083	2S5743		2520-01-059-9312	103	84
11083	2S5778		2520-01-059-9313	102	44
11083	2S5818		5306-01-059-7174	103	15
11083	2S5825		2520-01-059-9385	103	105
11083	2S5831		2520-01-059-9386	103	103
11083	2S5834		2520-01-059-9387	103	126
11083	2S5836		2520-01-059-9388	103	99
11083	2S6097		2930-01-143-0185	36	9
11083	2S6150		2930-00-402-8215	44	18
11083	2S6151		5330-00-948-2300	44	19
11083	2S6462		2520-01-059-7175	111	22
11083	2S6498		5331-00-557-8434	120	34
11083	2S6530		5342-01-069-1446	108	17
11083	2S6531			112	6
11083	2S6538			121	7
11083	2S6541		2520-01-059-9488	112	4
11083	2S6547		4820-01-060-0743	121	8
11083	2S6696			44	13
11083	2S7391			30	9
11083	2S7978		5310-01-059-7176	104	33
11083	2V8410		5365-01-209-7428	27	2
11083	2V9301		4720-01-181-8496	167	7
11083	2W1157		2940-01-179-6386	14	23
11083	2W1491			30	56
11083	2W1494			30	55
11083	2W2025			14	14
11083	2W2429			42	9
11083	2W3156		4820-01-192-7675	31	10
11083	2W3157		2910-01-295-5906	31	7
11083	2W3294		2910-01-179-6387	18	8
11083	2W3376		5306-01-184-5402	44	6
11083	2W3390		4820-01-179-5546	17	14
11083	2W3815		2815-01-215-2200	3	32
11083	2W6038			3	20
11083	2W7041			3	11
11083	2W7340			8	10
11083	2W7455		3020-01-321-8408	8	9
11083	2W7647		5340-01-184-2019	40	11
11083	2W7680		3020-01-186-8152	16	13

## CROSS-REFERENCE INDEXES

CAGEC	PART NUMBER	PART NUMBER INDEX		FIG.	ITEM
			STOCK NUMBER		
11083	2W8662		5995-01-185-4491	77	1
11083	2W9758		4730-01-186-0861	4	9
03479	20BPG-AGF-50		6620-01-158-2909	235	2
14859	20PS91-2		5930-01-127-3583	66	1
53203	20000		2910-00-646-9727	34	21
27182	20072-52.32		2540-01-184-4611	183	11
06721	200921-W		5340-01-185-7338	151	7
00624	2021-6-8S		4730-01-160-0130	39	7
				153	8
61208	202259-B		3110-01-184-5777	104	19
90192	202264-C		5360-01-059-7153	104	18
01276	202701-4-6S		4730-01-062-9928	194	11
01276	202702-5-6S		4730-01-208-9235	194	17
11083	2033220		5930-01-497-0562	67	1
24161	203572		4720-00-929-8277	21	2
11083	2042460			106	25
61208	204340		2520-01-059-7151	104	15
72800	206		5325-00-282-0759	158	9
30780	20620-10-12		4730-01-184-4174	205	2
01276	2067-6-8S		4730-01-178-4836	193	44
61208	206949		2520-01-184-1052	104	11
11083	2071556		2920-01-053-4675	51	1
01276	2082-6B		4730-00-427-5121	3	25
				4	3
				41	15
				45	3
01276	2092-8-8S		4730-00-138-8050	243	1
61208	209332-B		4320-01-184-9974	104	10
61208	209843-A		3040-01-184-1125	104	5
72962	21-NE-083		5310-00-020-0358	111	21
				171	20
06853	212668			211	3
71607	2160			59	3
06853	217709		4730-00-511-1677	146	6
73680	21785-2046		5330-00-756-8632	229	6
78500	2210-C-4579		2530-01-063-7835	134	1
02397	2210-T-5012		2530-01-179-3089	135	1
06853	221204		4730-00-278-6318	147	19
11083	2249919			158	5
71468	225-0093-000		5935-01-152-2677	81	10
				95	4
11083	2253287			230	9
56933	2258-V-542		5360-01-053-2701	134	36
				135	37
06853	226262		5930-00-633-6116	66	6
70810	227717		4820-00-774-8299	140	7
70082	2293		2540-01-095-8773	200	7
06853	229496			137	19
06853	229502		2530-00-980-2376	136	34
70082	2296		2540-01-184-2289	200	20
06853	229603			145	10

## CROSS-REFERENCE INDEXES

CAGEC	PART NUMBER	PART NUMBER INDEX		FIG.	ITEM
			STOCK NUMBER		
11083	2301552			128	30
06853	230250		5310-01-133-7216	136	21
74400	23070		5930-01-202-2506	53	15
06853	232121		3120-01-051-5277	134	17
				134	17
				135	17
06853	233034			136	8
06853	233934			134	12
				135	12
70082	2340		2540-01-182-0980	200	4
13305	235C7		5310-00-768-0318	150	4
				166	4
06853	235590		5305-00-119-4824	192	14
06853	235729		5360-00-977-0780	100	10
				130	10
06853	235829		5360-00-629-2560	136	33
06853	236022		2530-00-713-5633	100	2
				130	2
06853	236196			136	22
06853	236982		2530-00-775-5723	136	12
11083	2369918			12	21
06853	237497		4820-00-114-3168	139	7
06853	238379		5315-01-069-0602	147	2
06853	238474		5315-00-865-4856	136	10
06853	238662			211	2
06853	238686			211	6
06853	238687			211	5
06853	239513			211	9
06853	239515			211	7
06853	239615		4820-00-980-2377	136	42
06853	239627		5360-00-152-0334	136	38
06853	239634		5365-01-085-4278	136	28
06853	239636		5340-01-185-4522	137	21
				143	20
06853	239643		5331-00-085-3494	136	32
06853	239668		2530-00-980-2384	136	30
06853	239708		5310-00-980-2380	136	43
06853	239713			136	27
				201	2
06853	239737		5360-00-152-0332	136	41
06853	239904		5360-00-923-5799	125	12
06853	239906		4820-01-060-0313	125	7
06853	239911		5310-00-519-6552	125	5
06853	239949		4820-01-085-1836	139	6
06853	239979		4820-00-980-2379	136	35
06853	240236			125	17
06853	240457		5330-00-890-3536	125	8
06853	240480		5330-00-484-1816	147	6
06853	240775		5340-00-400-3657	125	16
06853	240960		2530-00-283-9210	136	37
06853	241559		5342-00-931-4527	136	29



## CROSS-REFERENCE INDEXES

CAGEC	PART NUMBER	PART NUMBER INDEX		FIG.	ITEM
			STOCK NUMBER		
06853	241837		5310-01-069-2734	100	3
				130	3
				211	14
00198	24234		5310-00-641-7174	159	9
06853	242460			211	11
06853	242461			211	13
06853	242462			211	10
06853	242567		2920-01-092-9211	134	9
				135	9
06853	242975			134	18
				135	18
06853	242978		5977-00-935-6948	134	10
				135	10
06853	242979			134	19
				135	19
79150	24302		5330-00-091-9082	163	6
06853	243325		3040-01-051-5270	134	13
				135	13
06853	243326		5360-01-051-5327	134	15
				135	15
06853	243327		5970-01-136-7726	134	16
				135	16
06853	243588		4730-00-161-0032	139	4
06853	244586		4810-00-285-4323	136	40
06853	244926			136	17
06853	245570			136	18
				136	31
06853	246152		5315-01-051-8806	143	22
06853	246628		5355-01-072-9223	147	3
06853	246936			125	13
13445	2484-26		5310-00-005-0895	55	5
06853	249146			211	4
06853	249534		2540-01-161-5140	100	9
				130	9
62119	25T43A-6			204	61
62983	270679		4320-01-060-8087	207	31
62983	2729336X60 BLACK			BULK	24
06853	276519		5340-01-060-0317	125	2
06853	276676			136	25
06853	277587		2530-00-420-8605	125	9
73680	27766-0760		5331-01-127-3651	207	11
06853	277786		4820-01-186-8705	211	1
06853	278597		4820-00-927-9364	139	1
08162	2788		3110-00-100-0743	238	14
				238	23
88204	28MB		6240-01-026-1376	53	2
				54	25
06853	281824		2540-01-063-0780	136	5
06853	282500		2530-01-066-9556	147	1
06853	282517		2530-00-028-9976	142	24
06853	282530		4820-01-180-0850	125	1

## CROSS-REFERENCE INDEXES

CAGEC	PART NUMBER	PART NUMBER INDEX		FIG.	ITEM
			STOCK NUMBER		
06853	282531		2530-01-179-3021	125	10
06853	282840		2530-01-127-2348	136	24
06853	283733			125	21
06853	283975		4730-01-132-7053	147	4
06853	284352			130	8
06853	284388		2530-00-028-9974	100	1
				130	1
06853	285849		4820-01-066-0611	148	2
06853	286718		4440-01-081-1391	148	4
06853	287053		4820-01-080-7437	148	7
06853	287298		4820-01-080-9603	148	6
06853	287370		4820-01-034-0971	144	2
06853	288369		4820-01-203-2444	144	1
06853	288595		2530-01-202-3594	148	1
06853	289398		4820-01-176-9522	136	4
06853	289399		2530-01-178-6575	136	16
81640	29-761		5310-00-568-4447	53	30
09527	2904-20		5930-00-503-1836	66	3
06853	290575			136	11
06853	292646		3120-01-178-7442	136	14
06853	294218			125	6
64294	29620-3		5315-00-616-5524	98	17
				159	34
				160	20
04618	29711		5940-00-201-8938	73	8
00779	29712		5940-01-169-3889	73	13
77060	2973714		5935-00-686-2599	80	15
53867	3 391 098 159		5340-01-367-9156	196	4
01170	3-219-(200)-100- CB(49)-174-1		4820-01-178-3653	121	4
02697	3-904N552-90		5331-01-049-1292	112	23
				115	3
				119	8
				169	35
				172	32
				194	13
11083	3A3692		5340-01-238-7288	85	16
11083	3B0551		4730-00-263-3122	11	29
				25	16
				156	37
				227	19
11083	3B0623		5340-00-229-9294	4	19
				107	39
11083	3B0645		5340-00-365-5169	4	13
11083	3B1915		5306-01-195-4681	208	9
11083	3B2968		5306-00-426-4171	186	15
				231	7
11083	3B4506		5310-00-514-6849	62	7
				108	27
				116	16
				121	13

## CROSS-REFERENCE INDEXES

CAGEC	PART NUMBER	PART NUMBER INDEX		FIG.	ITEM
			STOCK NUMBER		
11083	3B4506		5310-00-514-6849	129	14
				151	17
				193	18
11083	3B4597			128	96
11083	3B4615		5315-00-431-7315	72	17
				174	37
11083	3B6552			66	2
11083	3B7740			124	6
11083	3B7745		4730-00-196-2058	110	5
11083	3B7763		4730-01-184-4190	235	13
11083	3B8153		5315-00-251-9730	72	2
				174	32
11083	3B8485		4730-00-172-0028	174	41
8Z296	3CXP3169-001		4820-01-184-4101	167	51
11083	3C1884		5305-01-185-0394	196	7
11083	3D0490		5307-00-411-4502	174	8
				174	69
11083	3D1969		5325-01-060-3763	128	9
11083	3D2367		2920-01-059-0827	72	8
11083	3D2675		4730-00-090-0832	235	6
11083	3D2735		2510-01-063-5691	178	11
11083	3D2824		5331-00-944-8281	111	19
				118	23
				119	16
				120	26
				167	57
				208	41
11083	3D2891		3110-01-051-5285	134	14
				135	14
11083	3D2992		5331-00-393-4054	19	25
				103	69
				119	15
				169	25
				208	84
11083	3D4245		5331-00-929-3499	139	5
				173	6
11083	3D4637		5310-01-063-2975	134	2
				135	2
11083	3D4654		5310-01-063-2976	134	6
				135	6
11083	3D5074		5310-00-247-3360	53	32
				54	23
11083	3D5291		5995-01-059-0886	75	1
11083	3D5702		3110-01-059-9339	99	6
11083	3D6370		4730-01-060-9035	129	10
11083	3D6509			128	79
11083	3D7024		4720-01-063-0681	235	7
11083	3D7388		2520-01-060-4344	112	2
11083	3D7587		4730-01-058-9095	97	9
				124	10
				129	9

## CROSS-REFERENCE INDEXES

CAGEC	PART NUMBER	PART NUMBER INDEX		FIG.	ITEM
			STOCK NUMBER		
11083	3D7587		4730-01-058-9095	142	5
				147	10
				214	15
11083	3D7854		5365-01-063-2978	61	28
11083	3D7945		2530-01-063-2980	133	7
11083	3D8083		5307-01-060-2020	128	34
11083	3D8242			128	36
11083	3D8418		5365-01-060-4436	132	12
11083	3D8422		5331-00-930-2476	132	8
11083	3D8439		5307-01-063-1419	174	4
				174	48
				198	2
11083	3D8754		5930-00-118-8034	99	31
11083	3D8823		3120-00-881-9453	106	84
				141	17
				142	4
11083	3D8913		4730-01-063-3145	145	32
11083	3D8927		4720-01-063-0643	235	10
11083	3D8935		4720-01-065-9066	214	16
11083	3D8941		4720-01-184-0982	141	20
11083	3E6760			31	9
11083	3E6772		5330-01-184-0920	4	27
11083	3E7122		2540-01-183-5959	204	48
11083	3F1953		5315-00-426-4566	128	28
11083	3F3728		5325-00-281-6648	128	67
11083	3F4134		2910-01-159-5883	25	5
11083	3F5792		5330-00-234-4870	108	30
93061	3GF-3		4730-01-186-2673	108	6
11083	3G0643			208	33
11083	3G0670			173	12
11083	3G0887			230	16
11083	3G1233		4320-01-126-9817	163	1
11083	3G1725		5365-01-185-2798	172	14
11083	3G1727			229	10
11083	3G1728			231	4
11083	3G1729			230	4
11083	3G1735			172	56
11083	3G1745		4320-01-192-8208	163	13
11083	3G1854		3805-01-153-1854	208	30
11083	3G2172		4710-01-184-1216	164	13
11083	3G2174		4710-01-184-5574	164	6
11083	3G2279		4320-01-184-4341	163	12
11083	3G2280		4320-01-196-7276	163	11
11083	3G2292			8	12
11083	3G3029		4720-01-184-4235	221	8
11083	3G3273		5360-01-202-2099	228	15
11083	3G3395		5340-01-185-7339	177	14
11083	3G3731		5360-01-184-1190	173	8
11083	3G4037		4720-01-184-0983	225	5
11083	3G4145		5365-01-184-3564	169	11
11083	3G4146		5310-01-184-3544	169	10

## CROSS-REFERENCE INDEXES

CAGEC	PART NUMBER	PART NUMBER INDEX		FIG.	ITEM
			STOCK NUMBER		
11083	3G4323		2510-01-184-4564	240	4
11083	3G4324			240	8
11083	3G4433			168	28
11083	3G4434		5315-01-185-7545	168	26
11083	3G5191		2530-01-127-2350	168	2
11083	3G5192		3040-01-182-6897	168	1
11083	3G6055			231	24
11083	3G6058		5315-01-191-7593	231	25
11083	3G6073			177	5
11083	3G6098		5315-01-184-1010	168	29
11083	3G6470		5365-01-203-0337	169	41
11083	3G6472			169	44
11083	3G6473		4820-01-182-7833	169	36
11083	3G6904		3040-01-182-6898	169	12
11083	3G7232		4820-01-199-3109	228	6
11083	3G7655		4320-01-184-1056	207	16
11083	3G7733		5340-01-185-7272	240	17
11083	3G8151			228	23
11083	3G8559			176	12
11083	3G8856			177	21
11083	3H0465		5120-01-124-1738	246	13
11083	3H0466			246	19
11083	3H0468			246	18
11083	3H0702			103	66
11083	3H1118		5315-01-062-7137	202	12
				204	19
11083	3H1302		5325-01-060-1135	116	21
11083	3H1461		5331-00-593-1193	125	11
11083	3H2549		5340-00-405-7400	172	29
				208	18
11083	3H3451		5340-00-879-3056	107	28
11083	3H5240		5310-01-184-1990	176	28
11083	3H5823		5325-00-479-2887	169	14
				169	48
				171	10
				171	28
11083	3H8389		5305-00-475-4440	25	8
11083	3H8726		5340-00-971-4820	109	4
11083	3H9500			106	142
11083	3J0634		5330-00-005-5966	108	33
11083	3J2493			103	3
11083	3J3309			238	12
11083	3J3535		5365-01-053-7613	177	17
11083	3J3709		3130-01-184-3584	238	10
11083	3J3953		3120-01-185-7293	239	5
11083	3J4776		5330-01-053-7331	238	15
				238	22
11083	3J4779		3130-01-185-2934	238	1
11083	3J6412		3120-01-201-2069	229	8
				229	18
				229	29

## CROSS-REFERENCE INDEXES

CAGEC	PART NUMBER	PART NUMBER INDEX		FIG.	ITEM
			STOCK NUMBER		
11083	3J7283		4730-00-010-9365	134	20
11083	3J7354		5331-01-049-1292	33	4
				165	4
11083	3J7473		5365-00-944-0863	172	28
				208	19
11083	3J7848		2590-01-185-5363	229	16
11083	3J7957		5365-01-183-7049	238	41
11083	3J8775		5310-01-184-5964	176	29
11083	3K0526		3110-00-198-1796	108	18
11083	3K0925		5310-00-413-5060	46	7
11083	3K4897		5315-01-068-5889	183	16
11083	3K5234		5310-00-470-9833	175	3
11083	3K6060		5310-01-113-4047	146	4
				201	4
				232	18
11083	3K6113		5310-01-149-4410	6	29
11083	3K8280		5315-01-051-7606	98	11
11083	3K8460		4730-01-103-3727	18	10
				108	49
11083	3L1425		3110-00-555-5207	207	13
11083	3L6917		5325-00-460-2151	112	16
11083	3N1294		4730-01-062-5202	167	15
11083	3P0009		2910-01-066-4752	30	31
11083	3P0203		4320-01-184-9640	114	1
11083	3P0204		4320-01-184-9639	113	1
11083	3P0368		3040-01-184-5479	101	41
11083	3P0369			101	40
11083	3P0650		5330-00-376-9861	14	22
11083	3P0774			117	4
11083	3P0775		4820-01-060-2024	117	3
11083	3P0777		4820-01-060-2025	117	2
11083	3P0793		2520-01-059-7186	106	35
11083	3P0796		2520-01-059-7187	106	36
11083	3P0797		2520-01-059-7188	106	34
11083	3P0798		2520-01-059-7189	106	53
11083	3P1323		5306-01-050-8020	3	23
11083	3P1388			81	23
				92	10
11083	3P1389			176	23
11083	3P1667			106	131
11083	3P1679			106	16
11083	3P1979		5331-00-202-1468	13	23
11083	3P2398		2520-01-059-9316	103	86
11083	3P2420		4730-01-059-7182	102	21
11083	3P2866			204	67
11083	3P2973			103	42
11083	3P4265		2520-01-059-3972	106	116
11083	3P4269		2520-01-059-0893	106	107
11083	3P4270		2520-01-059-3973	106	115
11083	3P5641		2520-01-059-9491	107	1
11083	3P5845		4820-01-184-1137	101	24

## CROSS-REFERENCE INDEXES

CAGEC	PART NUMBER	PART NUMBER INDEX		FIG.	ITEM
			STOCK NUMBER		
11083	3P6254		2520-01-184-1049	103	65
11083	3P6661		2520-01-184-4602	103	18
11083	3P7484		4710-01-059-9432	108	12
11083	3P7756		2540-01-186-6036	203	1
11083	3P9089		5340-01-059-9425	108	40
11083	3R5742		5305-01-063-8351	185	14
11083	3S0004			113	14
				114	14
11083	3S0034		2520-01-063-4207	106	14
11083	3S0036		2520-01-069-0889	106	41
				106	63
11083	3S0037		3020-01-059-7199	106	11
11083	3S0095			106	111
11083	3S0109		2520-01-059-7190	106	67
11083	3S0110		3040-01-059-0896	106	166
11083	3S0112			106	161
11083	3S0120		3040-01-185-9568	106	109
11083	3S0123			106	121
11083	3S0146			106	126
11083	3S0147		2520-01-059-3976	106	124
11083	3S0602			30	7
11083	3S1223		5330-01-062-5896	216	21
11083	3S1278		2520-01-059-0899	106	8
11083	3S1281		2520-01-059-0900	106	7
11083	3S1282		2520-01-059-0901	106	79
11083	3S1283		2520-01-059-7192	106	113
11083	3S1284		2520-01-059-7193	106	52
11083	3S1292		3110-01-059-7194	106	96
11083	3S1323		2520-01-059-9292	102	19
11083	3S1339			114	3
11083	3S1340			114	2
11083	3S1364		5315-01-059-7195	102	31
				103	87
11083	3S1374			103	110
11083	3S1394		3020-01-059-3974	106	139
11083	3S1395		3020-01-059-3975	106	140
11083	3S2093		2920-01-058-9099	80	27
				88	6
				137	17
				143	16
				167	13
				233	5
				235	8
11083	3S2619		2520-01-059-3977	106	87
11083	3S2657			106	22
11083	3S2660			106	148
11083	3S2666		2520-01-059-7197	106	92
11083	3S2708		5315-01-059-7198	106	45
11083	3S2710		2520-01-059-3981	106	150
11083	3S3432			159	21
11083	3S3875		4330-00-949-0868	112	31

## CROSS-REFERENCE INDEXES

CAGEC	PART NUMBER	PART NUMBER INDEX		FIG.	ITEM
			STOCK NUMBER		
11083	3S4346		5306-00-268-2449	103	67
11083	3S4398			111	10
58312	3S5129-00		2950-00-950-2470	23	5
11083	3S5496		5331-00-104-4371	3	4
				4	23
11083	3S6115		4730-01-095-0837	142	2
11083	3S7005		2530-00-949-4505	208	70
11083	3S8059			103	100
11083	3S8089		2520-01-059-9392	103	142
11083	3S8313		5365-00-449-2597	107	13
11083	3S8539		5340-01-184-4129	184	21
11083	3S8664		5340-01-051-2311	145	9
				146	19
				194	22
58312	3S9643-00		5330-00-246-6380	41	8
11083	3S9958			106	70
11083	3S9964			106	62
11083	3S9965		3520-01-059-7202	106	61
11083	3S9975		2520-01-059-0902	106	80
11083	3S9976			106	47
11083	3T0306		5930-01-168-1025	53	23
11083	3T0688			111	17
11083	3T3047		5999-01-262-0437	83	13
11083	3T3422			50	56
11083	3T5962		9905-01-180-3839	48	11
12603	30F3		4730-00-138-8050	45	16
				142	10
				153	3
53203	300 450		5340-01-088-2385	34	22
79550	300-2863		5940-00-291-0085	34	20
28882	3000009U0		2510-01-187-3351	189	6
7Z588	30010H		4730-01-122-3338	86	6
58854	30122-0		6210-00-941-5863	54	26
75418	3058-00843-06		5310-00-038-9417	202	20
78640	307942		4730-01-051-2312	26	31
78640	310216		5306-01-095-1238	189	38
				201	5
85757	3133-06-546-546- 32.00		4720-01-185-5356	194	14
61864	31863008		5340-01-183-9146	204	49
27182	33LOWER ARM (LH)		5342-01-184-2217	183	23
78189	3320-14-01		5310-01-094-8810	182	11
78640	335853		5330-00-547-4028	13	13
18797	3363-233		6105-01-097-8661	198	16
23040	33797S36		5310-00-804-4806	193	8
				199	25
				204	96
				214	24
				219	27
53867	3398000879		3040-01-200-2559	196	11
29944	3414		2540-01-184-4707	192	12



CROSS-REFERENCE INDEXES

CAGEC	PART NUMBER	PART NUMBER INDEX		FIG.	ITEM
			STOCK NUMBER		
78189	3502-18-06		5310-01-062-9911	183	18
62983	370072			207	23
61864	375125		5310-01-184-6474	204	80
14892	375619		5325-00-737-6724	30	71
29944	3831		2540-01-063-5730	192	5
29510	39422D		5310-00-262-4789	1	11
				9	15
				127	5
				133	4
				231	5
96047	4-174-1			167	54
81343	4-6 070220CA		4730-01-242-4510	167	33
11083	4B1238		5305-01-184-5921	189	31
11083	4B1281			182	8
				183	5
11083	4B1282		5305-01-063-1423	182	6
				183	4
11083	4B1328		5305-00-480-4508	125	18
11083	4B1550		5310-01-063-2983	196	17
11083	4B2363		5365-00-423-9251	107	24
11083	4B3573		5305-01-058-8274	28	9
11083	4B3643		5305-01-159-8457	99	10
11083	4B4280		5310-00-930-7013	102	16
				189	14
				189	23
11083	4B4311		5320-01-062-5900	178	6
11083	4B4312		5320-00-011-9782	178	8
11083	4B4845		5365-00-734-2114	151	18
11083	4B5275		5310-01-062-7145	199	8
11083	4B5324		5310-01-063-0687	54	6
11083	4B5423		5330-00-143-8713	25	4
11083	4B5949		2910-00-367-5238	25	3
11083	4B9782		3110-00-011-9935	19	52
				106	15
				171	4
				172	48
				227	7
				228	10
11083	4B9783		2815-00-011-9934	127	2
				133	2
11083	4B9784		3110-00-011-9931	106	104
11083	4B9880		3110-00-949-1438	103	8
				103	120
				172	53
11083	4C6486		5120-01-343-8085	244	5
11083	4D0141		5325-01-060-0813	132	22
11083	4D0306		5330-01-063-0866	131	17
11083	4D0307		2590-01-184-2099	131	16
				174	67
11083	4D0309		2590-01-185-9475	110	15
				174	80

## CROSS-REFERENCE INDEXES

CAGEC	PART NUMBER	PART NUMBER INDEX		FIG.	ITEM
			STOCK NUMBER		
11083	4D0506		5355-01-059-9572	99	9
11083	4D0513		4730-01-184-4183	141	8
11083	4D0582		4730-00-317-3008	141	15
				145	16
				146	12
11083	4D0587		5315-01-059-9340	99	14
11083	4D0593		4720-01-094-6263	141	2
11083	4D1544		5340-01-184-3588	141	10
11083	4D1577		5331-00-081-3139	132	1
11083	4D1688		2530-01-061-3955	160	25
11083	4D2297		5331-00-855-8054	136	36
11083	4D2303		5310-01-063-0749	27	3
11083	4D2560		4730-01-058-9103	140	3
				149	1
				199	3
				235	11
11083	4D306		5330-01-063-0866	174	68
11083	4D3151		3110-00-926-4604	132	11
11083	4D3173		5325-01-060-4700	155	24
11083	4D3397			53	33
				54	24
11083	4D3502		2920-01-059-0828	72	7
11083	4D3704		5310-00-139-7030	1	2
				1	7
				1	25
				5	15
				6	19
11083	4D4064		2910-01-058-8075	28	18
				213	9
11083	4D4065		3120-01-163-5957	161	3
11083	4D5239		5305-01-060-7640	125	14
11083	4D5253		5305-01-063-4208	125	3
11083	4D5256		5331-01-060-0351	125	4
11083	4D5882		5995-01-059-0829	73	23
11083	4D6463		5342-01-063-2989	141	5
11083	4D6466		5340-00-426-4644	165	7
11083	4D6474			215	39
11083	4D6579		5307-00-930-7997	174	10
11083	4D6885		4720-01-185-5362	145	27
11083	4D7081		5330-01-063-9802	53	24
				54	20
11083	4D7733		5340-01-184-6031	26	26
11083	4D7794		5340-00-426-4656	64	29
				81	25
				83	12
				86	11
				87	14
				90	8
				91	15
				92	9
				128	56

## CROSS-REFERENCE INDEXES

CAGEC	PART NUMBER	PART NUMBER INDEX		FIG.	ITEM
			STOCK NUMBER		
11083	4D8148		5315-01-059-9434	107	46
11083	4E0403		3020-00-989-0533	132	13
11083	4E2133			155	29
11083	4E2134		3020-01-060-4699	132	21
11083	4F2218			106	137
11083	4F2291		5315-01-059-9494	101	15
				101	47
11083	4F2320		5310-01-184-1999	193	43
11083	4F2411		5331-00-291-9570	127	4
11083	4F4585		5340-00-423-4804	30	47
11083	4F5192		5305-00-445-4630	120	24
11083	4F7387		5331-00-599-0936	14	22
				41	17
				42	1
11083	4F7390		5331-00-691-9950	11	4
11083	4F7506		5310-01-184-5962	146	14
11083	4F7507		2940-00-974-9492	216	24
11083	4F7952		5331-00-527-7748	171	18
11083	4F8386		5330-00-297-5396	186	3
73842	4GABB-4MB-16.00		4720-01-062-7162	142	1
73842	4GABB-4MB-27.00		4720-01-063-3002	142	3
73842	4GABB-4MB-332.00		4720-01-184-4240	243	6
04NP0	4GABB-4MB-65.00		4720-01-063-2995	147	17
04NP0	4GABB-4MB-76.00		4720-01-094-5157	243	9
70434	4GABB-4MB-9.00		4720-01-184-2087	235	12
30780	4HP5N-S			172	33
11083	4H0411		5340-01-184-6082	204	50
11083	4H1394		5310-00-891-4411	102	41
11083	4H1641		5315-01-068-9644	189	13
				189	25
11083	4H2558			199	2
11083	4H2686		2590-01-062-5901	176	31
11083	4H3243		5330-01-053-4556	13	24
11083	4H3283		5306-01-063-0667	140	1
11083	4H5232		5315-00-898-1468	120	3
				120	56
11083	4H6145		5310-00-209-1761	2	9
11083	4H6147		4730-00-289-5191	97	10
				124	1
				140	5
				142	6
				147	18
				149	15
				235	9
11083	4H7869			6	22
				49	1
11083	4H9027		4730-00-011-0667	25	19
11083	4J0520		5331-00-913-6144	117	1
				118	10
				119	18
				164	18

CROSS-REFERENCE INDEXES

CAGEC	PART NUMBER	PART NUMBER INDEX		FIG.	ITEM
			STOCK NUMBER		
11083	4J0520		5331-00-913-6144	167	19
				208	12
				217	1
				218	1
				219	20
				220	22
				223	1
				224	4
11083	4J0522		5331-00-948-4063	118	18
				167	35
				172	10
				208	20
				216	5
				219	24
				220	20
				223	10
				224	12
				226	14
11083	4J0523		5331-01-006-2129	107	31
11083	4J0524			167	30
				215	2
				216	9
				217	6
				218	4
				226	1
11083	4J0527		5331-00-914-5820	209	15
				210	15
				215	38
11083	4J0622		5310-01-184-5963	239	7
11083	4J2684		5340-01-059-9341	99	26
11083	4J2701			98	9
11083	4J3420		3830-00-929-3501	168	5
11083	4J3754		2590-00-101-1685	227	6
11083	4J3815		5330-00-962-4510	227	10
11083	4J3816		5340-01-026-9527	227	9
11083	4J4630		5365-00-691-6076	168	5
11083	4J5055		2590-01-222-4515	221	14
				222	12
				222	12
11083	4J5193		5315-01-053-7340	231	27
11083	4J5325		5315-01-099-0059	213	29
11083	4J5689		5310-01-062-5902	176	39
11083	4J5690		5310-01-062-5903	176	37
11083	4J5691		5310-01-062-5904	176	38
11083	4J5692		5310-01-062-5905	176	36
11083	4J5693		3120-01-053-7604	177	9
11083	4J5694		3110-01-051-7603	176	15
				177	7
11083	4J5695		3120-01-053-7605	177	8
11083	4J5696		2590-01-062-5906	176	40
11083	4J5697		2590-01-062-5907	176	41
11083	4J7490		5360-01-063-4209	172	22

## CROSS-REFERENCE INDEXES

CAGEC	PART NUMBER	PART NUMBER INDEX		FIG.	ITEM
			STOCK NUMBER		
11083	4J7533		5330-01-148-5891	169	32
				172	51
11083	4J7546		4820-01-063-4210	172	8
11083	4J7945		5306-01-063-0688	207	32
11083	4J8224		5365-01-064-1030	172	44
11083	4J8634		5345-01-064-0968	172	42
11083	4J8665		3830-00-828-7053	240	15
11083	4J8947			172	54
11083	4J9120		4720-01-184-4230	145	18
				146	11
11083	4J9225		5330-00-107-6455	207	30
11083	4J9772		5365-01-203-0297	229	26
11083	4J9780		5365-01-063-4212	172	57
11083	4J9881		5365-01-184-2311	230	22
11083	4K2039		5331-01-068-6073	147	5
11083	4K4726		2910-01-058-9110	28	25
11083	4K4937			172	2
11083	4K6804		5331-00-890-2223	42	24
11083	4K7463		5330-00-931-4533	174	12
				174	45
11083	4K8302		5340-00-426-4653	72	5
11083	4L6454		5306-00-228-6835	200	13
11083	4L6499		5310-01-062-9903	183	14
11083	4L8337		5331-00-074-3773	22	12
11083	4M0189		5330-00-838-9188	51	12
				116	9
11083	4M0497		5310-00-147-6143	28	17
11083	4M0501		4320-01-184-9641	114	8
11083	4M0506			114	10
11083	4M0660		5330-00-788-5810	155	4
				156	4
11083	4M1247			19	35
11083	4M1474		5315-00-942-7167	19	46
11083	4M1641		5315-00-431-7317	106	123
11083	4M1677		5315-01-059-0904	106	164
11083	4M1768		5360-01-059-7203	102	9
11083	4M1868		2920-00-015-3058	50	59
11083	4M2381		5360-00-950-8041	103	74
				103	147
11083	4M2399		5360-01-030-4538	103	141
11083	4M3915		3110-00-896-6819	106	157
11083	4M4943		3040-01-184-4676	183	17
63906	4M6UFS		4730-00-541-9080	145	13
11083	4M8303		5331-00-613-6522	125	22
				234	5
11083	4M8871		5315-00-431-8916	106	102
11083	4M9592		5360-00-498-2883	106	10
11083	4N0342		2815-01-050-8033	8	6
11083	4N0350			42	15
11083	4N0362		2930-01-053-4603	41	4
11083	4N0512			12	23

## CROSS-REFERENCE INDEXES

CAGEC	PART NUMBER	PART NUMBER INDEX		FIG.	ITEM
			STOCK NUMBER		
11083	4N0580		2910-01-066-4730	29	23
11083	4N0627		5315-01-066-7684	19	16
11083	4N0641		5330-01-053-4839	41	22
11083	4N0683		2815-01-066-4623	3	39
11083	4N0684		5315-01-066-4624	5	5
				29	31
11083	4N0685		3110-01-050-8054	3	28
11083	4N0699		5330-01-050-8134	3	40
				14	31
				40	7
11083	4N0733		4320-01-066-4030	12	15
11083	4N0794		2815-01-050-8003	3	37
11083	4N0813		5330-01-051-0034	29	32
11083	4N0839		2815-01-066-4734	9	4
11083	4N0840			9	6
11083	4N0848		2815-01-066-4627	5	3
11083	4N0851		2815-01-051-2355	10	4
11083	4N0913		2815-01-066-5282	12	13
11083	4N0914		5342-01-066-5303	12	14
11083	4N0933		5330-01-066-5364	6	13
				40	17
11083	4N0955		5315-01-051-2356	9	11
				44	2
				44	12
11083	4N0995		4710-01-066-5284	12	9
11083	4N0996		2520-01-066-5285	3	41
11083	4N1045			9	1
11083	4N1114		2990-01-053-4566	6	20
11083	4N1135		5330-01-053-4831	41	14
11083	4N1151		5330-01-053-4832	11	20
11083	4N1156		5330-01-053-4833	41	10
11083	4N1277		5340-01-053-4575	17	25
11083	4N1281		2910-01-053-4577	17	6
11083	4N1292		2910-01-053-4578	17	20
11083	4N1324		2930-01-053-4580	24	4
11083	4N1400		4330-01-053-4582	42	23
11083	4N1418		5330-01-058-9177	39	1
11083	4N1419		5330-01-059-0961	39	18
11083	4N1650		5315-01-053-7342	3	2
11083	4N1796			17	19
11083	4N1797		2910-01-053-4585	17	17
11083	4N1875		4720-01-053-4868	153	9
11083	4N2109		2815-01-050-8022	5	17
11083	4N2211		2940-01-053-4589	13	22
11083	4N2483			19	15
11083	4N2514		3020-01-053-7346	6	5
11083	4N2555		2910-01-053-4592	17	7
11083	4N2617		4730-01-051-2315	40	16
11083	4N2690			44	1
11083	4N2691			44	3
11083	4N2692		2815-01-050-8027	2	19

## CROSS-REFERENCE INDEXES

CAGEC	PART NUMBER	PART NUMBER INDEX		FIG.	ITEM
			STOCK NUMBER		
11083	4N2693			44	9
11083	4N2694			44	11
11083	4N2695		5330-01-050-8129	2	28
11083	4N2697		3020-01-050-8030	44	23
11083	4N2734		4710-01-053-4593	11	9
11083	4N2774		2930-01-059-0831	39	10
11083	4N2775		4710-01-058-9113	39	2
11083	4N2837			122	3
11083	4N2842			122	16
11083	4N2856			122	22
11083	4N2857			122	29
11083	4N2944		4710-01-053-4595	22	16
11083	4N3002			41	2
11083	4N3383		2910-01-052-3923	30	62
11083	4N3850		3110-01-050-8035	16	4
11083	4N3852		2990-01-050-8037	16	14
11083	4N3853		2990-01-050-8038	16	9
11083	4N3912			2	13
11083	4N3913		2815-01-050-8039	2	12
11083	4N3914		2815-01-050-8040	2	30
11083	4N3933		5330-01-051-0032	234	8
11083	4N3934		2910-01-050-9993	234	7
11083	4N3935			29	30
11083	4N3936		2910-01-050-9994	29	29
11083	4N3989		5330-01-050-8132	2	5
11083	4N3990		2815-01-050-8041	2	6
11083	4N3998			9	20
11083	4N4000			9	25
11083	4N4051		2910-01-053-4604	19	14
11083	4N4107		2815-01-050-8042	2	11
11083	4N4188		5330-01-053-4838	24	17
				40	1
11083	4N4193		2930-01-053-4606	24	18
11083	4N4196		4710-01-051-2328	40	4
11083	4N4218		2910-00-226-8862	30	6
11083	4N4240			37	15
11083	4N4246		2930-01-175-0315	37	5
11083	4N4267			30	1
11083	4N4270			41	19
11083	4N4271		5340-01-059-0833	39	13
11083	4N4281		2930-01-059-0835	37	9
11083	4N4284			37	3
11083	4N4308		2815-01-051-2329	1	13
11083	4N4534		3020-01-050-8044	5	13
11083	4N4551		2910-01-050-9995	234	9
11083	4N4725		5330-01-050-8133	2	1
11083	4N4935		4720-01-053-4869	153	1
11083	4N5230		5330-01-051-0033	29	12
11083	4N5232		2910-01-050-9996	29	13
11083	4N5264		2815-01-053-4620	11	30
11083	4N5406			39	20

## CROSS-REFERENCE INDEXES

CAGEC	PART NUMBER	PART NUMBER INDEX		FIG.	ITEM
			STOCK NUMBER		
11083	4N5407			39	17
11083	4N5414		2930-01-058-9124	43	21
11083	4N5415			43	25
11083	4N5434		5330-01-051-2400	18	24
11083	4N5607			9	21
				9	26
11083	4N5614		2815-01-051-2338	9	7
11083	4N5776		2940-01-058-8076	35	15
11083	4N5857		2815-01-050-8046	3	21
11083	4N5893		2815-01-051-2343	4	17
11083	4N5906		5360-01-051-2344	9	31
11083	4N5959			35	10
11083	4N5960		4730-01-058-8079	35	8
11083	4N5961			35	13
11083	4N5962		4720-01-053-4633	11	2
11083	4N6257			41	18
11083	4N6658		3110-01-050-8048	3	16
11083	4N7082		2940-01-053-4642	13	27
11083	4N7253		5330-01-051-2401	4	11
11083	4N7353		2910-01-053-4645	19	7
11083	4N7354		5365-01-053-4646	19	6
11083	4N7465		5330-01-049-0553	18	6
11083	4N7573		4720-01-051-2403	26	32
11083	4N7796			40	2
11083	4N7806		4730-01-051-2349	40	8
11083	4N8125			11	6
11083	4N8150		5360-01-053-4656	14	19
11083	4N8225		3020-01-053-4659	46	9
11083	4N8249		2910-01-053-4660	17	26
11083	4N8278		3030-01-050-8147	43	18
11083	4N8317		2815-01-058-9130	1	1
11083	4N8418			36	17
11083	4N8419		2930-01-059-0842	37	10
11083	4N8421		2930-01-058-9131	36	20
11083	4N8423		2930-01-196-7520	36	21
11083	4N8426			36	19
11083	4N8428			36	22
11083	4N8429		5340-01-058-8081	109	13
11083	4N8430		2520-01-058-8082	109	1
11083	4N8440		2930-01-059-0845	36	23
11083	4N8470		4720-01-059-9629	39	8
11083	4N8489		4710-01-053-4662	22	1
11083	4N8490		4730-01-053-4663	22	18
11083	4N8492		4710-01-053-4664	22	11
11083	4N8495		2990-01-058-8087	35	19
11083	4N8500			35	14
11083	4N8501		2815-01-051-2354	1	27
11083	4N8503			21	4
11083	4N8596		3020-01-050-8058	43	8
11083	4N8825		4720-01-059-5353	13	18
11083	4N8922		4720-01-058-8295	13	20



## CROSS-REFERENCE INDEXES

CAGEC	PART NUMBER	PART NUMBER INDEX		FIG.	ITEM
			STOCK NUMBER		
11083	4N9005			24	10
11083	4N9007			24	14
11083	4N9008		5330-01-055-1995	24	11
11083	4N9140		2940-01-053-4671	11	18
11083	4N9402			51	33
11083	4N9680		2990-01-066-4739	152	1
11083	4P0246			31	12
11083	4P8495		3120-01-486-0933	7	12
11083	4S1936			45	21
11083	4S1962		5342-01-063-2993	221	16
				222	14
11083	4S4465		5305-01-097-9388	202	17
11083	4S4857		4730-01-184-4200	165	10
11083	4S5353			70	6
11083	4S5804		5330-01-059-7204	106	38
11083	4S5805		5330-01-059-3983	106	108
11083	4S5806			106	56
11083	4S5811		2520-01-059-0906	106	72
11083	4S5812		2520-01-059-7205	106	46
11083	4S5813			106	76
11083	4S5814		2520-01-059-0907	106	74
11083	4S5815		3020-01-059-7206	106	54
11083	4S5858			111	13
11083	4S5982		4820-01-059-9398	103	56
11083	4S6137		5307-00-119-2097	4	26
11083	4S6336		5340-01-063-0762	204	47
11083	4S6667		4720-00-929-5471	140	4
11083	4S7455		2940-01-058-8094	20	2
11083	4S7528		4720-01-066-0594	124	5
				136	3
				142	12
11083	4S7530		4720-01-060-2095	124	9
11083	4S7563		4720-01-184-2089	124	3
11083	4S7606		4730-01-058-9134	147	11
				214	18
11083	4S7916			44	26
11083	4S8472		2940-01-063-4213	20	3
11083	4S8473		2940-01-058-8095	20	6
11083	4S8569		5360-01-059-7207	102	51
11083	4S8724		2520-01-059-3984	106	117
11083	4T0335		3040-01-205-8789	230	19
11083	4T0366			209	1
11083	4T0367			210	1
11083	4T0636			145	36
11083	4T1159		5340-01-184-0935	229	22
				239	11
11083	4T2301		4710-01-185-5489	219	9
11083	4T2302		4710-01-184-4734	220	6
11083	4T4871		4710-01-184-4739	223	13
11083	4T4872		4710-01-184-4740	224	13
11083	4T4873		4710-01-184-4738	219	25

## CROSS-REFERENCE INDEXES

CAGEC	PART NUMBER	PART NUMBER INDEX		FIG.	ITEM
			STOCK NUMBER		
11083	4T6474		3020-01-182-9434	146	1
11083	4T6568		3805-01-178-3178	240	11
11083	4T6612		3805-01-178-3177	240	9
11083	4T7292		5360-01-184-6672	208	38
11083	4T7819		2590-01-184-1156	171	1
11083	4T7929			171	3
11083	4T7930		4820-01-184-4097	171	2
11083	4T8695			230	12
11083	4T8809			177	4
11083	4T9109		4710-01-184-4733	226	36
11083	4T9110		4710-01-200-2610	226	19
11083	4T9112		4710-01-184-4732	226	29
11083	4W0103			122	24
11083	4W0427			31	12
11083	4W4553		5330-01-184-5988	24	5
11083	4W4775		2930-01-053-4650	24	19
11083	4W4794		4820-01-207-3687	41	9
11083	4W5480			18	12
11083	4W5481		2910-01-065-9200	18	1
11083	4W5492		3120-01-136-3569	5	11
11083	4W5698		3120-01-210-9465	5	11
11083	4W5699		3120-01-209-7407	5	11
11083	4W5702		3120-01-211-0753	7	13
11083	4W5703		3120-01-210-1739	7	13
11083	4W5717			4	7
11083	4W5718			4	8
				17	13
11083	4W5998		2815-01-344-8453	9	16
11083	4W6150			1	18
11083	4W6539			234	4
11083	4W6850			2	29
11083	4W8585			3	9
08863	400121-A		2530-01-178-3537	151	3
08179	400390		5310-00-269-6797	23	16
08179	400424-0		5365-01-020-5721	23	27
1CHB0	4016		9330-00-146-4098	BULK	19
54690	4031002		5360-01-053-7519	137	9
				143	5
54690	4031017		2530-01-053-8163	137	7
				143	2
26622	4031041		5305-01-105-9212	137	12
				143	11
54690	4031047			137	6
				143	3
54690	4031063		5340-01-184-0999	137	3
				143	8
26622	4031076		5342-01-111-2445	137	11
54690	4031181			137	18
				143	14
54690	4031252			143	9
54690	4031340		2530-01-053-7521	137	14

## CROSS-REFERENCE INDEXES

CAGEC	PART NUMBER	PART NUMBER INDEX		FIG.	ITEM
			STOCK NUMBER		
54690	4031340		2530-01-053-7521	143	17
54690	4031744		2990-01-184-8015	137	10
				143	6
01276	4036104		2530-01-065-9106	137	16
				143	15
08179	403818-0		5330-00-930-3254	23	21
54690	4040592		2520-01-184-1044	137	13
				143	13
54690	4040652		2530-01-065-9104	137	24
				143	24
08179	404470			23	23
03730	40532		4820-01-164-7015	25	15
70210	407009-141		2990-01-184-2150	23	7
01943	40733			11	10
08179	408049-4		2805-01-175-3881	23	12
70210	408142-38		2990-01-184-7031	23	2
08179	408487-17			23	20
08179	408493-8			23	11
08179	408495-10		2950-01-174-8370	23	14
08179	408593		3120-01-020-5814	23	24
08179	408597		5310-01-174-8765	23	19
08179	408678-1		5365-01-220-2428	23	22
78553	409		2520-01-069-0818	102	32
				103	88
08179	409033-12		2990-01-192-3017	23	17
08179	409043-27		2990-01-217-8125	23	10
22599	41-NE-120		5310-00-530-0239	226	10
62983	412013		5330-01-186-9499	207	26
00779	41274		5940-00-874-9033	204	70
62983	413438		3040-01-186-6023	207	10
62983	416417		5330-01-128-4035	207	25
24161	4177-8511		4720-01-059-9327	39	6
62983	419674		5330-01-103-3639	207	28
62983	419675		5331-01-127-3652	207	19
OAHU0	4253456			21	1
63005	427564			220	23
61038	429282		5330-01-184-8121	207	7
16452	431832		4820-01-158-6861	207	9
61038	432689			207	8
62983	433768		5330-01-186-9498	207	21
41226	4347		5310-00-209-1869	57	6
				125	19
				151	23
				193	60
				199	21
				204	40
19207	443339		5310-00-044-3339	72	4
				161	5
				193	49
				214	5
				242	3

## CROSS-REFERENCE INDEXES

CAGEC	PART NUMBER	PART NUMBER INDEX		FIG.	ITEM		
			STOCK NUMBER				
21450	444618		4730-00-089-2515	14	24		
				40	9		
				41	7		
				142	11		
				145	20		
				147	7		
				184	18		
				198	6		
		99688		44472		198	6
		99688		44640	5342-01-181-1929	198	10
99688	44675	2540-01-181-3685	198	4			
70040	446967-79		6680-00-304-4801	54	4		
				233	2		
72962	44942	2910-01-053-4611	30	48			
64488	4543A	5940-01-058-9090	60	9			
53744	4660A	4730-01-185-9660	243	10			
77445	466473	5306-00-857-5672	198	8			
08179	469290-3	2930-01-176-9571	24	12			
76599	4820SS	4730-01-244-8434	149	10			
08108	4825R	6240-00-917-0769	64	10			
11083	5B0986	5305-00-207-1359	99	32			
11083	5B1484	5310-00-423-9522	158	4			
11083	5B1866	5340-00-423-9532	9	5			
11083	5B3265		5310-00-246-0262	132	16		
				159	14		
11083	5B5473	5306-00-275-5014	229	31			
11083	5B5620	5305-01-066-4774	30	34			
11083	5B5812	5315-00-362-7367	101	29			
11083	5B5947	5365-00-247-6875	119	24			
11083	5B6578		5360-01-121-0610	209	9		
				210	9		
11083	5B7040	5305-01-160-2007	31	16			
11083	5B7767	5340-01-184-4134	186	4			
11083	5B8407	5315-01-059-9342	99	8			
11083	5B9169	4730-00-416-2042	184	19			
11083	5C9553	5306-01-181-7849	196	6			
11083	5D0353		5305-00-172-6356	33	2		
				99	18		
				110	13		
				159	7		
				173	15		
				174	53		
				179	5		
				181	2		
				182	10		
				184	2		
				185	3		
				186	1		
				187	5		
				188	4		
				216	32		
		232	14				

## CROSS-REFERENCE INDEXES

CAGEC	PART NUMBER	PART NUMBER INDEX		FIG.	ITEM
			STOCK NUMBER		
11083	5D0718		5340-01-188-1579	205	3
11083	5D1246		5310-00-999-8284	130	4
11083	5D1901		5365-01-202-7449	227	11
11083	5D1902		3805-01-208-1362	227	5
11083	5D2751		5310-01-095-5730	183	22
11083	5D3183		2530-00-439-9264	65	9
11083	5D5468		3020-01-060-3760	128	84
11083	5D5498			128	85
11083	5D5532			128	81
11083	5D5533			128	83
11083	5D5911		4720-01-184-2088	147	20
11083	5D6149			119	22
11083	5D6366		2520-01-184-4674	99	33
11083	5D6379		5340-01-059-9343	99	12
11083	5D6382		3040-01-184-2122	99	38
11083	5D6383		5315-01-187-6330	99	35
11083	5D6997		2540-01-062-7154	199	9
11083	5D7132		5342-01-062-7155	199	19
11083	5D7133		2540-01-062-7156	199	18
11083	5D7986		5340-00-008-7896	184	9
11083	5D9265		2520-01-060-3690	128	90
11083	5D9675		2520-01-060-3707	128	86
11083	5D9844		5306-01-063-0652	158	18
11083	5F0304		5365-00-796-0960	6	24
				132	15
11083	5F1678		5331-00-741-0674	172	13
11083	5F2830		3110-00-183-6781	134	4
				135	4
11083	5F3092		5331-00-291-4858	128	22
11083	5F3144		5331-00-298-5837	168	10
11083	5F3728		5365-00-352-7994	160	6
11083	5F4899		5306-00-897-9295	4	4
11083	5F5434		4820-00-994-3015	150	6
11083	5F5551			159	5
11083	5F5552		5330-00-931-4525	159	11
11083	5F6338		5310-01-061-4017	159	17
11083	5F6363		5310-01-061-4016	159	16
11083	5F6366			159	3
11083	5F6367		2530-01-061-3982	159	1
11083	5F6368		5330-00-990-2364	159	37
11083	5F6393		3040-00-974-7184	159	35
11083	5F6443		3040-01-061-3983	159	18
11083	5F6445		2530-01-051-6774	159	19
11083	5F6545		5330-00-931-4560	160	9
11083	5F7054		5331-00-339-6224	208	53
11083	5F7309			238	8
				238	28
11083	5F7345		5120-00-302-5857	246	23
11083	5F7448			238	25
11083	5F8000		5331-00-806-7027	172	4
11083	5F9963		2930-00-586-5086	230	21

## CROSS-REFERENCE INDEXES

CAGEC	PART NUMBER	PART NUMBER INDEX		FIG.	ITEM
			STOCK NUMBER		
11083	5G0979		5310-01-184-5975	189	12
				189	29
11083	5H0244		5330-00-532-4422	6	9
11083	5H1190		5330-00-154-7528	99	28
11083	5H2168		2540-00-101-4738	174	16
				174	56
11083	5H2767		5331-00-850-7586	150	2
11083	5H2824		5331-00-253-8180	128	19
11083	5H3252		5331-00-756-8795	231	2
11083	5H4020		5340-01-169-2140	216	4
11083	5H4082		5331-01-160-4569	120	13
11083	5H4279		5340-00-819-2027	159	32
11083	5H4778		4730-00-289-2370	124	8
				140	17
				147	13
				214	17
11083	5H4856		5330-00-738-8623	135	22
11083	5H4954		5340-01-184-1204	140	20
11083	5H6005		5331-00-580-1227	120	19
11083	5H6734		5331-00-859-0396	116	17
11083	5H7179		3120-00-463-5579	99	7
11083	5H7370		5331-00-590-1064	29	9
				128	49
11083	5H7704		5331-00-713-8660	22	15
11083	5H8985		5315-01-069-0755	232	6
11083	5J0770			229	9
11083	5J0771		3040-01-184-0244	229	7
11083	5J0772		3040-01-182-7881	229	20
11083	5J0777		3040-01-182-4478	229	17
11083	5J0778		3040-01-184-4632	229	1
11083	5J0974		3040-01-184-9883	231	14
11083	5J1020		3040-01-223-7890	226	27
11083	5J1449		3040-01-182-6894	239	14
11083	5J1813		2590-01-062-5923	176	9
11083	5J1822		2590-01-062-5924	176	17
11083	5J1823		2590-01-062-5925	176	16
11083	5J1825		2590-01-062-5926	176	2
11083	5J1968		5315-01-184-7796	238	42
11083	5J1980		5315-01-184-1020	231	28
11083	5J2445			231	13
				231	15
11083	5J2449		3040-01-184-4633	231	1
11083	5J2450		3040-01-182-4479	231	1
11083	5J2452			231	12
11083	5J2453		3120-01-187-4708	231	11
11083	5J2728		5315-01-186-8689	230	23
11083	5J2777		5365-01-186-3514	239	6
11083	5J2893		3805-01-184-4585	230	11
11083	5J2950		3040-01-053-7362	177	18
11083	5J2982			229	27
11083	5J3260			168	13

## CROSS-REFERENCE INDEXES

CAGEC	PART NUMBER	PART NUMBER INDEX		FIG.	ITEM
			STOCK NUMBER		
11083	5J4407		5330-01-322-8799	229	14
11083	5J4408			229	15
11083	5J4418			231	21
11083	5J4419			231	20
11083	5J4592			230	14
11083	5J4776			172	43
11083	5J4973		5331-01-184-5983	168	8
11083	5J4974		5330-01-184-5982	168	9
11083	5J4989		5330-00-061-8361	231	19
11083	5J4993		3830-00-929-8148	229	13
11083	5J5020		3830-00-929-8149	168	7
11083	5J5314			30	20
11083	5J5731		5310-00-460-8239	168	4
11083	5J5793		5306-01-051-0004	29	15
11083	5J6611		3120-01-062-5927	176	11
11083	5J7004		5330-00-036-6829	171	16
11083	5J7157		2530-00-929-5526	109	9
				164	17
				169	45
11083	5J7914		3040-01-060-8090	171	19
11083	5J7915		3040-01-060-8091	171	15
11083	5J7942		2530-01-060-8092	171	17
11083	5J7943		2530-01-060-8093	171	23
11083	5J7945		3040-01-060-8094	171	27
11083	5J8004		5360-01-060-8134	169	40
11083	5J8119			171	12
11083	5J8122			171	21
11083	5J8335		3040-01-060-8095	169	46
11083	5J8339		5306-01-062-5928	169	52
11083	5J8344		5365-01-062-5929	169	8
11083	5J8400		5330-01-184-0914	230	8
11083	5J8624			169	16
11083	5J8773		2530-01-060-8096	169	18
11083	5J8774		2530-01-060-8097	169	21
11083	5J8792		2530-01-060-8098	169	47
11083	5J8793			169	50
11083	5J8957		2530-01-063-2999	169	13
11083	5J9071			169	26
11083	5J9072		3040-01-060-8099	169	27
11083	5J9073		2530-01-060-8100	169	28
11083	5J9338			172	6
11083	5J9822		5330-00-034-2359	169	24
11083	5K0216		5330-00-498-4559	208	49
11083	5K0366		5995-01-103-0802	73	11
11083	5K0983		5330-01-067-5530	120	9
11083	5K1770		5330-00-869-6563	111	12
11083	5K2069		5340-01-062-0383	166	6
11083	5K5338		5340-01-051-2357	145	19
				146	8
11083	5K7143		5305-01-429-9728	174	77
11083	5K8454		5306-01-155-8648	182	7

## CROSS-REFERENCE INDEXES

CAGEC	PART NUMBER	PART NUMBER INDEX		FIG.	ITEM
			STOCK NUMBER		
11083	5K8454		5306-01-155-8648	200	17
				208	3
11083	5K9107		5306-01-110-1130	27	20
				34	15
				71	7
				74	4
				80	20
				81	19
				85	15
				87	12
				91	13
				92	6
				95	8
				118	22
				128	39
				133	9
				141	4
				149	6
				167	49
174	28				
174	71				
179	14				
183	27				
184	12				
205	9				
11083	5K9243		4730-01-059-9435	108	5
11083	5K9246		4730-01-059-9344	97	7
				129	7
11083	5K9660		5340-01-188-7748	82	4
11083	5L2727		5330-01-053-4685	12	10
11083	5L7200		5305-01-058-9146	53	16
11083	5L7442		6620-00-079-0311	67	4
11083	5L8855		5330-00-994-7409	22	6
11083	5L8991		5330-00-104-6565	30	28
11083	5L8992		5340-00-116-0497	30	24
11083	5L8997			30	25
11083	5M1054		5307-01-059-9495	112	5
11083	5M1932		5307-01-185-3555	108	36
				174	7
				174	57
11083	5M2054		3110-00-945-8401	106	64
11083	5M2057		5331-00-855-8047	136	39
11083	5M2504			103	34
				103	81
11083	5M2669		5365-00-003-6918	11	27
11083	5M2691		5365-00-139-0096	19	40
11083	5M2697		5365-00-492-8851	19	40
11083	5M2894		5310-00-117-4788	1	28
				2	7
				3	36
				6	7



WP 0004 00

TM5-3805-248-23P

CROSS-REFERENCE INDEXES

CAGEC	PART NUMBER	PART NUMBER INDEX		FIG.	ITEM
			STOCK NUMBER		
11083	5M2894		5310-00-117-4788	11	12
				12	3
				12	17
				13	2
				14	16
				15	5
				16	12
				20	8
				22	19
				24	2
				25	17
				27	12
				28	2
				29	6
				30	12
				32	19
				33	1
				34	5
				35	2
				36	24
				37	7
				38	3
				39	3
				40	13
				43	19
				44	15
				45	11
				46	4
				60	13
				61	9
				64	2
				65	11
				69	2
				71	8
				72	11
				73	2
				74	5
				80	21
				81	20
				82	3
				83	11
				85	14
		86	13		
		91	14		
		92	7		
		93	18		
		94	9		
		95	9		
		98	4		
		99	1		
		102	2		

CROSS-REFERENCE INDEXES

CAGEC	PART NUMBER	PART NUMBER INDEX		FIG.	ITEM
			STOCK NUMBER		
11083	5M2894		5310-00-117-4788	106	2
				110	14
				112	25
				117	10
				118	12
				119	14
				120	7
				122	1
				128	41
				131	15
				138	2
				140	19
				141	3
				145	2
				146	10
				147	14
				149	5
				151	33
				158	13
				159	6
				160	2
				162	10
				164	3
				166	8
				168	24
				171	25
				172	40
				172	63
				173	14
				176	18
				178	18
				179	3
				181	3
	182	18			
	183	28			
	184	3			
	185	2			
	186	2			
	187	4			
	188	2			
	195	2			
	200	5			
	204	34			
	204	77			
	205	8			
	208	1			
	208	10			
	213	3			
	214	13			
	215	21			
	216	27			

## CROSS-REFERENCE INDEXES

CAGEC	PART NUMBER	PART NUMBER INDEX		FIG.	ITEM			
			STOCK NUMBER					
11083	5M2894		5310-00-117-4788	217	11			
				218	10			
				219	7			
				220	4			
				221	6			
				222	5			
				223	3			
				224	2			
				227	1			
				227	29			
				232	15			
				238	3			
		11083		5M3034		5310-00-660-3381	50	20
		11083		5M3062		5306-00-158-0697	200	2
11083	5M3320		3120-00-948-9964	113	4			
				113	12			
11083	5M3900		5330-00-193-1207	184	17			
11083	5M5018		3110-00-921-0011	106	43			
11083	5M5845		5305-01-183-5691	189	35			
11083	5M6030		5306-01-184-7685	44	8			
11083	5M6212		4710-01-059-3985	106	149			
11083	5M6214		4730-00-924-7886	3	29			
				102	34			
				107	14			
				202	7			
11083	5M6668		5305-00-005-0896	188	6			
11083	5M6708		5310-00-739-9977	206	1			
11083	5M7407			209	4			
11083	5M7883		5365-01-166-1573	210	4			
				111	4			
				103	59			
11083	5M7908		5360-00-932-0761	103	131			
11083	5M9548			103	137			
				97	6			
				129	6			
11083	5M9735		5330-00-950-8223	44	25			
11083	5N0093		2815-01-216-2301	3	32			
11083	5P0093		5330-01-026-9541	238	38			
11083	5P0537		5310-01-051-2360	31	17			
				183	2			
				189	33			
				204	4			
				204	29			
				204	84			
				174	33			
11083	5P0597		4730-01-053-4687	204	24			
11083	5P0798			183	6			
11083	5P0798X140			185	21			
11083	5P0801			185	16			
11083	5P0806			185	25			
11083	5P0814X120			185	25			
11083	5P0815X130			182	20			

## CROSS-REFERENCE INDEXES

CAGEC	PART NUMBER	PART NUMBER INDEX		FIG.	ITEM
			STOCK NUMBER		
11083	5P0892			183	39
11083	5P0892X180			184	11
11083	5P0944		5120-01-353-2224	245	5
11083	5P1075		5310-01-094-8810	204	7
11083	5P1076		5310-01-097-6720	193	70
11083	5P1251		4720-01-156-5789	BULK	12
11083	5P1251X21			149	9
11083	5P1265		4720-00-231-6285	BULK	13
11083	5P1265-5.1			39	9
11083	5P1291		4720-01-132-0980	BULK	10
11083	5P1291-9			131	7
11083	5P1393		5307-01-069-2668	2	21
11083	5P1713		5330-01-053-4686	42	22
11083	5P1717		4730-01-184-4274	216	33
11083	5P1733		5840-01-136-1056	246	1
11083	5P1737		5306-01-136-0057	246	2
11083	5P1744		3040-01-268-0305	245	28
11083	5P1768		5355-01-159-8267	245	16
11083	5P1786			206	16
11083	5P2060		5330-01-069-4803	17	15
11083	5P2268			128	76
11083	5P2391			245	31
11083	5P2392			245	32
11083	5P2396		3120-01-273-0057	245	9
11083	5P2406		5315-01-271-7753	245	6
11083	5P2645		4730-01-184-9425	119	7
11083	5P3092		5331-01-102-8391	228	21
11083	5P3175		5935-01-119-1467	202	9
11083	5P3176		5935-01-120-3853	204	74
11083	5P3290X280			189	17
11083	5P3309			190	13
				190	15
11083	5P3526		5120-01-184-0331	246	34
11083	5P3536		2815-01-123-5983	246	8
11083	5P4115		5310-01-098-0634	204	16
				204	93
11083	5P4150		4320-01-263-9716	245	4
11083	5P4158		5210-00-861-1344	245	25
11083	5P4175		2815-01-366-7229	246	24
11083	5P4322		5306-01-185-7056	226	11
11083	5P5061		5340-01-170-6646	167	20
11083	5P5344		9905-01-179-3148	206	21
11083	5P5477		5305-01-184-5929	173	2
11083	5P5621		6145-01-191-3320	BULK	30
11083	5P5625		9390-01-118-5082	BULK	14
11083	5P5637		5330-01-217-3936	BULK	27
11083	5P5639		5330-01-320-2039	BULK	22
11083	5P5641		5330-01-062-6122	BULK	25
11083	5P5642		5330-01-238-7111	190	3
11083	5P5643		5330-01-292-4301	BULK	26
11083	5P5671		5330-01-186-5682	BULK	20

CROSS-REFERENCE INDEXES

CAGEC	PART NUMBER	PART NUMBER INDEX STOCK NUMBER	FIG.	ITEM
11083	5P5678		10	6
11083	5P5680	5330-01-306-9854	BULK	4
			BULK	6
11083	5P5694	5940-01-103-6808	204	62
11083	5P5897	2510-01-223-0928	BULK	29
11083	5P5908		204	64
		5330-01-209-8794	BULK	23
11083	5P5923	5330-01-186-5683	BULK	21
11083	5P6229	4930-01-268-7417	245	12
11083	5P6230	3110-01-185-4716	106	31
11083	5P6459	5325-01-185-2903	34	13
11083	5P6627	5315-01-522-7810	BULK	18
11083	5P6628	9505-01-224-2902	BULK	31
11083	5P6670		204	13
11083	5P6900		4	6
11083	5P6945	5305-01-158-2039	30	22
11083	5P7112	5305-01-185-4610	193	42
11083	5P7173	5330-01-183-8772	71	10
11083	5P7204	5331-01-069-5129	24	15
11083	5P7433	5120-01-276-0528	245	10
11083	5P7464	5340-01-184-3669	85	17
11083	5P7465		85	19
11083	5P7760	4720-00-540-2778	BULK	9
11083	5P7957	4010-01-170-1460	185	8
11083	5P8008	7690-01-180-0917	206	13
11083	5P8068	5331-01-289-9129	11	27A
			227	19A
11083	5P8197	9905-01-163-0029	206	11
11083	5P8244	5310-01-097-8955	183	24
11083	5P8245	5310-01-098-0624	120	47
			174	23
			174	78
			176	18
			176	25
			177	15
			182	9
			200	18
			208	4
			208	27
			232	12
11083	5P8247	5310-01-095-4631	6	2
			128	43
			207	4
			209	16
			210	16
11083	5P8249	5310-01-162-5733	182	15
			188	12
11083	5P8439	5325-01-205-5158	82	5
11083	5P8522	5325-01-216-7917	61	26
			64	16
			87	15

## CROSS-REFERENCE INDEXES

CAGEC	PART NUMBER	PART NUMBER INDEX		FIG.	ITEM
			STOCK NUMBER		
11083	5P8522		5325-01-216-7917	92	8
				158	25
11083	5P8602			245	43
11083	5P8639		4940-01-268-2202	246	32
11083	5P8665		5120-00-417-2952	245	45
11083	5P8864		5306-01-185-7076	212	14
11083	5P8884		2540-01-173-4656	185	9
11083	5P8918		9390-01-213-0174	BULK	16
11083	5P8998		4730-01-162-0102	243	3
11083	5P9242			234	6
11083	5P9294		5330-01-102-3252	18	13
11083	5P9617		4730-00-008-9818	115	2
11083	5P9757		5331-01-102-4354	30	66
11083	5P9938		5306-01-184-7690	99	2
11083	5P9949		3110-01-190-4117	134	22
11083	5P9962		3120-01-185-2280	169	15
				169	49
				171	11
11083	5R0419		5306-00-472-5284	121	2
11083	5R2557		5306-01-184-7688	242	4
11083	5R4262			243	7
11083	5R4610		5910-01-176-8877	96	3
11083	5R4686		5995-01-160-3599	96	4
11083	5R4690		5995-01-184-4151	202	31
11083	5R4691		5995-01-184-4150	202	28
11083	5R4838		2540-01-245-6698	202	1
11083	5R5066		4730-01-165-9527	13	12
11083	5R5421		9905-01-164-0168	206	5
11083	5R6187		5995-01-200-3204	93	11
11083	5R6188		5995-01-200-4274	93	1
11083	5R6189		5995-01-201-0774	93	6
11083	5R6193		6150-01-198-9987	60	1
11083	5R6194		6150-01-198-9988	60	7
11083	5R6196		4720-01-242-4534	85	20
11083	5R6198			241	2
11083	5R6199		5995-01-200-4358	91	1
11083	5R6201		9905-01-200-9493	54	31
11083	5R6203		6150-01-200-9199	91	7
11083	5R6205		5995-01-200-3206	92	1
11083	5R6300		2510-01-183-2399	182	25
11083	5R6314		5995-01-183-6019	89	6
11083	5R6315		5995-01-184-2056	89	1
11083	5R6316		5995-01-192-6032	83	1
11083	5R6317		5995-01-184-2333	85	1
11083	5R6320		5995-01-184-4577	81	1
11083	5R6321		5995-01-182-4550	82	7
11083	5R6329			59	8
11083	5R6330		5995-01-184-4578	80	1
11083	5R6648		5340-01-185-4711	242	2
11083	5R6655		2510-01-183-4656	240	3
11083	5R6702			242	1

## CROSS-REFERENCE INDEXES

CAGEC	PART NUMBER	PART NUMBER INDEX		FIG.	ITEM
			STOCK NUMBER		
11083	5R6706		2815-01-171-8490	1	30
11083	5R6721		2510-01-192-4507	174	72
				195	5
11083	5R6724		5342-01-185-4883	174	87
				195	3
11083	5R6725		2510-01-182-7823	174	54
				195	4
11083	5R6726			174	2
11083	5R6727		2510-01-182-7821	174	1
11083	5R6731		2540-01-182-4552	61	1
11083	5R6732		5340-01-205-8935	61	1
11083	5R6737		5995-01-182-7880	87	6
11083	5R6738		5995-01-182-7878	86	1
11083	5R6744		5995-01-182-7199	89	11
11083	5R6745		5995-01-197-7219	90	1
11083	5R6747		5330-01-274-8372	184	22
11083	5R6752		2540-01-203-3748	175	1
11083	5R6757		5995-01-184-4148	95	1
11083	5R6758		2510-01-183-2392	53	14
11083	5R6760		5995-01-192-6033	94	1
11083	5R6762		2510-01-182-7824	184	8
11083	5R6793			206	22
11083	5R7060			53	6
11083	5R7061		5995-01-200-3205	88	1
11083	5R7170			174	86
11083	5R7171			174	85
11083	5R7174		5995-01-200-4275	85	6
11083	5R7179			174	29
11083	5R7187			60	11
11083	5R7254			206	25
11083	5R7307			206	3
9R205	5R7322			206	7
11083	5R7368			206	23
11083	5S0003		5310-01-163-5545	183	37
11083	5S0909			103	151
11083	5S0978			106	68
11083	5S1176		9905-01-180-7923	206	20
11083	5S1188		5330-00-936-8244	22	10
11083	5S1211		5340-00-246-2746	36	4
11083	5S1213		2930-00-930-9098	36	2
11083	5S1218		6620-00-912-9151	36	3
11083	5S1599		3020-01-060-2085	116	8
11083	5S2106		5330-00-498-2905	43	3
11083	5S3656			102	43
11083	5S3676		5331-01-060-0745	126	3
				162	5
11083	5S4384			113	9
11083	5S4385			113	8
11083	5S4426		2520-01-059-3986	106	153
11083	5S4441			106	86
11083	5S4442		3110-00-293-5044	106	151

## CROSS-REFERENCE INDEXES

CAGEC	PART NUMBER	PART NUMBER INDEX		FIG.	ITEM
			STOCK NUMBER		
11083	5S4445		2520-01-059-9504	101	16
11083	5S4451			101	19
11083	5S4454			101	14
11083	5S4461		2520-01-059-9404	101	17
				103	26
11083	5S4462		2520-01-059-9405	103	35
11083	5S4479		2520-01-059-9406	103	29
11083	5S4498		2520-01-060-0746	121	10
11083	5S4629		5330-00-931-8011	36	1
11083	5S5080		5306-00-458-1930	36	6
11083	5S5150		6240-01-178-5604	61	8
				61	15
11083	5S6983		2520-01-059-9407	103	50
11083	5S6985		5365-01-059-7209	102	35
11083	5S6987		2520-01-059-9360	103	31
				103	80
11083	5S6992		2520-01-059-9375	103	38
11083	5S6993		2520-01-184-4595	103	76
11083	5S6994		2520-01-059-9364	103	71
11083	5S7001		5310-01-155-8667	101	11
11083	5S7003		5306-01-059-9565	103	46
11083	5S7008			103	62
11083	5S7018			101	12
11083	5S7037			101	45
11083	5S7039			101	3
11083	5S7040			101	6
11083	5S7189		5365-00-149-8683	19	40
11083	5S7379		5305-00-717-5460	200	12
11083	5S7771		2520-01-059-9499	101	9
11083	5S7774			103	125
11083	5S7775			106	85
11083	5S7780		2520-01-059-7210	106	83
11083	5S7782		2520-01-059-9361	103	83
11083	5S7785		2520-01-059-7211	102	39
11083	5S7794			102	7
11083	5S7795			102	5
11083	5S7803		5330-01-059-9592	107	12
11083	5S7815		5365-01-059-9408	103	124
11083	5S7816		2520-01-059-9409	103	28
				103	143
11083	5S7906		2520-01-059-9410	103	37
11083	5S7908		5365-01-059-9362	103	53
11083	5S7926			101	46
11083	5S9022		5330-01-050-8069	5	2
11083	5S9062		5365-00-498-2920	43	4
11081	5S909			103	19
11083	5S9635			30	59
11083	5T0286			216	31
11083	5T0287		4720-01-184-4231	166	15
11083	5T0667		4710-01-184-5405	34	7
11083	5T0668		4710-01-184-5406	34	2



## CROSS-REFERENCE INDEXES

CAGEC	PART NUMBER	PART NUMBER INDEX		FIG.	ITEM
			STOCK NUMBER		
11083	5T0721		5330-01-184-5990	110	7
11083	5T0722		5330-01-189-6525	131	8
11083	5T1035			176	4
11083	5T1917			217	7
				218	6
11083	5T1918		5340-01-205-9436	217	15
				218	15
11083	5T2077		2510-01-199-1495	187	3
11083	5T2248		5340-01-184-7845	147	16
11083	5T2283		5365-01-217-2219	120	54
11083	5T2292		2510-01-186-0920	183	8
11083	5T2297		5340-01-197-1287	183	7
11083	5T2448		2910-01-185-9639	25	12
11083	5T2584			156	12
11083	5T2633			128	102
11083	5T2660		5340-01-184-7828	212	16
11083	5T2661		5340-01-184-7827	212	6
11083	5T2662		5340-01-186-5681	212	15
11083	5T2711		5340-01-213-4670	27	29
11083	5T2714		5342-01-224-7997	27	22
11083	5T2732		5342-01-184-4136	178	5
11083	5T3016			176	1
11083	5T3030		5315-01-218-7628	176	3
11083	5T3048			128	31
11083	5T3059		5355-01-187-6221	110	10
				131	11
11083	5T3075		2540-01-192-5827	34	14
11083	5T3150			174	15
11083	5T4232		2540-01-184-0963	72	15
				174	64
11083	5T4323		2510-01-184-0466	38	1
11083	5T5203			174	62
11083	5T5204		4730-01-271-3782	174	75
11083	5T5263		2520-01-183-6011	128	66
11083	5T5264			70	5
11083	5T5296			128	71
11083	5T5304		4710-01-184-0573	34	12
11083	5T5380		2990-01-184-0470	179	21
11083	5T5682		2530-01-060-4345	132	4
11083	5T6216		2510-01-184-1059	183	36
11083	5T6244		5340-01-186-1822	182	12
11083	5T6267		2510-01-184-1061	183	29
11083	5T6324		2510-01-182-7826	185	12
11083	5T6325		2510-01-182-9272	185	10
11083	5T6371		2540-01-184-4688	187	2
11083	5T7100		5330-01-307-1805	174	59
11083	5T7423		5342-01-212-2369	27	13
11083	5T7450		3040-01-214-9215	27	23
11083	5T7451		3040-01-184-2272	28	23
11083	5T7453		4010-01-210-1773	27	1
11083	5T7454		5365-01-210-6264	27	7

## CROSS-REFERENCE INDEXES

CAGEC	PART NUMBER	PART NUMBER INDEX		FIG.	ITEM
			STOCK NUMBER		
11083	5T8224		5365-01-184-2029	156	33
				180	3
11083	5T8525			176	42
11083	5T8528			168	22
				176	1
11083	5T8542			167	55
11083	5T9101	2510-01-183-8895		185	26
11083	5T9430			120	33
11083	5V5476			110	1
60038	5X-191	5310-00-605-4865		135	34
28882	500046	2510-01-186-0976		189	1
79136	5008-100MD	5325-00-687-5158		23	26
79136	5008-131			162	16
28882	50484	2540-01-184-1058		189	21
28882	50485	2540-01-184-2195		189	7
28882	50554	2510-01-184-1120		189	18
99688	5083	4140-01-190-5493		198	11
79136	5100-37-MD	5325-00-715-1152		50	8
79136	5102-131			232	2
70082	5123	3830-01-094-1933		200	9
83330	52-3191-003	6210-01-200-0788		53	1
18265	5225B522	2990-01-184-4573		35	7
20076	523549300	5331-00-629-1698		155	20
				156	27
20076	523560250	2530-00-678-8637		155	22
				156	29
20076	524900950	4730-00-678-8610		155	17
				156	24
19207	5284124	5310-00-528-4124		220	30
19207	5294507	5310-00-350-2655		62	8
70082	5303	5342-01-184-7810		200	16
20076	534701950	2530-01-184-4701		156	28
26901	5359-50	5910-01-176-8877		58	4
				197	1
				202	22
11083	54173	4730-01-053-4690		153	12
80201	542255	5330-01-165-1334		163	9
21450	544009	5315-00-054-4009		156	8
27182	55-A-F-C-RH	5340-01-184-5570		183	32
70082	5619			200	11
70082	5620	5340-01-181-7524		200	8
90031	570-416-11	5977-00-044-3000		51	43
73331	5931710	5330-01-180-8716		64	9
93331	5949719	6220-00-756-8787		61	7
				61	14
				61	20
				65	5
73331	5967871	6220-01-180-0166		64	8
11083	6B1369			106	57
11083	6B4202	5330-00-863-5562		158	17
11083	6B4203	5342-01-062-6342		158	16

## CROSS-REFERENCE INDEXES

CAGEC	PART NUMBER	PART NUMBER INDEX		FIG.	ITEM
			STOCK NUMBER		
11083	6B4204			158	15
11083	6B4312		4730-01-059-0990	39	12
				122	13
11083	6B4594		5320-00-260-4020	36	18
11083	6B5262		5365-00-426-5507	132	17
				159	15
11083	6D0058		5340-01-185-4714	72	12
11083	6D0082			170	6
11083	6D0735		5330-01-062-6126	190	18
11083	6D0745		4730-01-062-7161	227	14
11083	6D2256		5365-01-059-0914	61	29
11083	6D2259		2530-01-061-3960	160	14
11083	6D2346			155	7
				156	7
11083	6D2718			128	58
11083	6D3479		5340-01-059-9345	98	2
11083	6D3642			191	8
11083	6D4244			86	7
11083	6D4247		5340-01-173-6745	86	9
11083	6D4482		4320-01-184-1136	146	15
11083	6D5621		4730-01-184-2083	214	29
11083	6D6489		4730-01-063-3003	142	22
11083	6D6813		5306-01-051-5272	134	31
				135	32
11083	6D7114			214	12
11083	6D7554			120	46
11083	6D8099		2510-01-062-5947	214	11
11083	6D8363			132	6
11083	6D9598		4720-01-094-5156	141	1
11083	6D9858		4720-01-184-4241	140	6
11083	6D9953		5315-01-053-4820	19	18
11083	6F0155		5325-00-309-7459	106	120
11083	6F0711		5331-00-040-9789	108	41
				111	25
				128	52
				172	31
11083	6F4855		5331-00-290-8365	132	9
11083	6F4868		5330-00-297-6548	107	23
11083	6F5559		5331-00-580-1215	228	8
11083	6F6672		5331-00-310-6575	208	85
11083	6F6678		5360-00-598-7748	106	112
11083	6F7012		5307-00-426-3581	2	3
				2	15
				35	23
11083	6F7013		2420-01-062-6016	178	7
11083	6F7036		5305-00-253-3325	182	14
11083	6F7045		5310-00-833-9298	55	2
11083	6F7047		5310-00-426-5684	53	12
				54	12
11083	6F8814		5340-01-058-8097	35	12
70434	6GABB- (6MB-6MB)- 14.00		4720-01-051-6881	141	18

## CROSS-REFERENCE INDEXES

CAGEC	PART NUMBER	PART NUMBER INDEX		FIG.	ITEM
			STOCK NUMBER		
8Z680	6GABB-6MB-119.00		4720-01-312-9598	145	17
73842	6GABB-6MB-132.00		4720-01-094-5155	146	17
73842	6GABB-6MB-19.00		4720-01-184-0989	141	7
04NP0	6GABB-6MB-75.00		4720-01-184-4245	145	26
04NP0	6GABB-6MB-95.00		4720-01-184-0988	141	22
11083	6G0078			174	47
11083	6G0178		2540-01-116-9623	192	3
11083	6G0387		2520-01-184-9983	120	49
11083	6G0389			120	45
11083	6G0391		5365-01-185-4986	120	52
11083	6G0395		3040-01-186-8131	126	2
11083	6G0399		5310-01-185-2233	120	53
11083	6G0415			120	12
11083	6G0558		4720-01-184-4225	215	5
11083	6G0584		4730-01-184-2085	216	16
11083	6G0723			126	4
11083	6G0728			128	21
11083	6G0733		3120-01-185-7294	128	23
11083	6G0738		3040-01-186-8175	128	42
11083	6G0741		3110-01-191-0349	120	44
11083	6G0839		5342-01-185-4964	189	32
11083	6G0987			184	10
11083	6G1046		5330-01-185-2246	186	7
11083	6G1235			80	26
11083	6G1249		5330-01-184-5420	227	30
11083	6G1299		4720-01-184-9430	119	11
11083	6G1332		5340-01-184-6959	184	16
11083	6G1334			80	25
11083	6G1567		5340-01-192-8353	136	13
11083	6G2047		4710-01-184-4748	26	15
11083	6G2048		4710-01-184-4749	26	6
11083	6G2093			217	20
11083	6G2154		2540-01-185-4384	200	19
11083	6G2159		5340-01-185-2269	26	22
11083	6G2162		2540-01-183-4661	179	15
11083	6G2251		2510-01-183-4652	26	13
11083	6G2254		2920-01-182-6891	73	21
11083	6G2255			26	18
11083	6G2256		5342-01-185-2404	60	15
				73	16
11083	6G2257		5340-01-184-2139	26	14
11083	6G2263		5365-01-175-9326	60	16
				73	4
11083	6G2399		4720-01-184-4213	166	2
11083	6G2401		4710-01-184-0575	166	12
11083	6G2402		4710-01-184-4745	166	13
11083	6G2436		4710-01-184-4728	217	18
11083	6G2437		4710-01-184-4730	218	17
11083	6G2438		4710-01-184-4731	217	16
11083	6G2439		4710-01-184-4729	218	18
11083	6G2441		4710-01-185-1304	218	19

## CROSS-REFERENCE INDEXES

CAGEC	PART NUMBER	PART NUMBER INDEX		FIG.	ITEM
			STOCK NUMBER		
11083	6G2442		4710-01-184-2317	217	17
11083	6G2443			217	27
				218	16
11083	6G2444		4720-01-184-2090	217	2
				218	2
11083	6G2446		4720-01-184-2091	214	1
11083	6G2482			211	16
11083	6G2584		2590-01-182-4476	73	17
11083	6G2654		5342-01-184-5440	72	1
				174	61
11083	6G3203			208	5
11083	6G3317		2540-01-187-1225	188	8
11083	6G5054		3040-01-184-0463	212	8
11083	6G5155		3120-01-185-7308	176	30
11083	6G5203		3120-01-184-0944	176	14
11083	6G5397		3040-01-185-1277	183	20
11083	6G5586		6140-01-190-9387	73	32
11083	6G5587		5342-01-184-4451	73	18
11083	6G5712		2930-01-216-3092	38	5
11083	6G5726			120	55
11083	6G6181		2930-01-184-4453	38	6
11083	6G6227		2530-01-183-4653	158	11
11083	6G6303			155	13
11083	6G6492		3040-01-184-4683	120	4
11083	6G6553		4730-01-182-9269	110	8
11083	6G6554		4730-01-182-9270	131	9
11083	6G6608			174	30
11083	6G6609		5330-01-183-8767	110	11
				131	12
11083	6G6612		9905-01-190-7739	110	9
11083	6G6613		9905-01-197-2987	131	10
11083	6G6626		6680-01-204-0729	110	12
				131	13
11083	6G6642		2510-01-183-5958	188	13
11083	6G6875		5310-01-184-5959	212	4
11083	6G6896		3805-01-182-6896	176	10
11083	6G6917		4730-01-184-4202	194	9
11083	6G6918		4730-01-185-8251	194	7
11083	6G6962			184	14
11083	6G6967		2510-01-182-9271	184	15
11083	6G7017		5310-01-184-2000	186	14
11083	6G7206		2530-01-184-4330	179	19
11083	6G7207		2930-01-182-9275	179	20
11083	6G7208		2530-01-184-4331	179	7
11083	6G7226		2990-01-193-2707	179	9
11083	6G7258		5365-01-185-4981	179	22
11083	6G7259		5340-01-185-2271	179	10
11083	6G7289		5342-01-185-2405	179	13
11083	6G7432		4710-01-185-0016	216	25
11083	6G7434		4710-01-184-1215	216	20
11083	6G7887		5340-01-185-7274	179	17

## CROSS-REFERENCE INDEXES

CAGEC	PART NUMBER	PART NUMBER INDEX		FIG.	ITEM
			STOCK NUMBER		
11083	6G7897		2815-01-183-4660	179	18
11083	6G7899		5340-01-183-8781	178	23
11083	6G8007		2510-01-184-0529	178	1
11083	6G8354		3110-01-197-3485	156	32
11083	6G8370		5365-01-185-7791	155	26
				156	30
11083	6G8371		3040-01-184-0469	155	27
11083	6G8372		5365-01-185-7304	132	20
11083	6G8459		3040-01-184-4325	120	14
11083	6G8461			120	16
11083	6G8492			133	3
11083	6G8493		3130-01-185-7546	133	1
11083	6G8494			127	3
11083	6G9656		2530-01-182-7213	156	36
11083	6G9960		4710-01-184-4746	167	44
11083	6G9962		4710-01-185-8326	167	1
11083	6G9965		4720-01-184-4232	167	39
11083	6G9966		4720-01-184-4234	166	14
11083	6G9968		4720-01-184-4233	167	53
30780	6HP5N-SS		5365-01-024-9868	107	15
				108	38
11083	6H1871		5331-00-708-3815	22	17
11083	6H3956		5315-00-586-5103	228	19
11083	6H3977		5331-00-741-2096	128	22
				215	20
11083	6H4005		5325-00-249-5322	61	2
11083	6H7201		2520-01-059-3988	106	101
11083	6H9691		5331-00-952-8007	211	8
11083	6I0093			8	13
11083	6I0723			11	27
				227	19
11083	6I0724		2815-00-114-3943	11	26
				227	18
11083	6I1575			40	5
11083	6I2981		5340-01-486-0753	3	1
11083	6I3066		5330-01-414-3066	4	24
11083	6I4024		5330-01-418-5791	3	5
11083	6J0442		2590-01-062-5936	168	23
				176	42
11083	6J0934		5306-01-060-8132	171	26
11083	6J1079		2530-01-062-6127	232	19
11083	6J1080		5325-01-062-6128	232	22
11083	6J1081		9340-01-062-6129	232	21
11083	6J1126		2530-01-062-6130	232	20
11083	6J1832		5365-01-060-8144	169	39
11083	6J1833		5365-01-060-8133	169	37
11083	6J1878		5330-00-034-2325	169	20
11083	6J1879		2590-00-029-0026	169	17
11083	6J1890		2590-00-029-0015	171	24
11083	6J2419		5331-00-494-2763	18	11
11083	6J2561		4820-01-062-6017	208	16

## CROSS-REFERENCE INDEXES

CAGEC	PART NUMBER	PART NUMBER INDEX		FIG.	ITEM
			STOCK NUMBER		
11083	6J2561		4820-01-062-6017	208	37
11083	6J3134		5330-01-064-8247	208	101
11083	6J6043		3120-01-197-1043	168	3
11083	6J7924		4720-01-060-3785	129	11
11083	6J9221		3805-01-053-8045	238	21
11083	6J9224		3805-01-053-8046	238	19
11083	6K0138		5306-01-186-7136	73	20
				214	1
				214	7
11083	6K0806		4730-01-068-6077	26	1
				149	14
11083	6K1807		2990-01-129-5874	137	4
11083	6K1898		5360-01-053-8183	28	27
11083	6K4934		5340-01-183-9148	118	9
11083	6K4935		5340-01-188-5054	118	8
11083	6K4936		5306-01-095-1237	182	22
11083	6K5550		5305-01-053-8305	159	4
11083	6K8077		2940-01-053-4692	11	16
11083	6K8180			202	2
11083	6K9149		5331-01-184-5981	156	31
11083	6K9194		4730-01-051-8745	194	5
				215	7
11083	6L1651		5330-00-122-9656	14	22
11083	6L1883		5330-00-404-4656	150	5
11083	6L2376		5306-00-205-3710	31	26
11083	6L4081		3110-01-051-0005	234	11
11083	6L4082		3110-01-051-0006	234	10
11083	6L4783		5306-01-059-9566	103	108
11083	6L5457		5330-00-893-4992	122	12
11083	6L5766		5330-00-105-0356	31	19
11083	6L7442		5307-00-111-1873	4	21
11083	6L7751		2520-01-066-0510	213	20
63906	6MA6UFS		4730-00-706-4566	141	6
				145	4
				146	5
70434	6ME-6FX		4730-00-151-6689	205	5
11083	6N0024			19	28
11083	6N0073		3030-01-053-4704	46	10
11083	6N0367		2930-01-200-2516	41	16
11083	6N0389			2	10
11083	6N0491		2910-01-066-4741	29	14
11083	6N0493		2910-01-066-4742	29	20
11083	6N0494			29	19
11083	6N0495		4730-01-184-4328	29	17
11083	6N0513		5360-01-068-0037	31	21
11083	6N0515		5360-01-068-0038	31	14
11083	6N0938		4720-01-051-2407	26	2
11083	6N1044		2910-01-184-7087	32	1
11083	6N1045		2910-01-053-4695	32	5
11083	6N1047		4720-01-051-2405	45	17
11083	6N1252		4710-01-053-4698	11	32

## CROSS-REFERENCE INDEXES

CAGEC	PART NUMBER	PART NUMBER INDEX		FIG.	ITEM
			STOCK NUMBER		
11083	6N1931		2815-01-053-4700	12	20
11083	6N2011		5320-01-185-4702	11	36
11083	6N2112			2	2
11083	6N2194			41	5
11083	6N3080		5340-01-185-7765	11	38
11083	6N3081		5340-01-185-7273	11	33
11083	6N3185		5342-01-187-0806	11	35
11083	6N3504		5340-01-066-4744	30	61
11083	6N3598		3020-01-184-9875	19	17
11083	6N3599			19	13
11083	6N3927		3120-01-102-1820	29	16
11083	6N4376		4720-01-184-4212	26	24
11083	6N4414		2910-01-178-9971	33	9
11083	6N4436		4730-01-184-0991	18	2
11083	6N4438			18	20
11083	6N4440		5340-01-184-9385	18	21
11083	6N4441		2910-01-184-7028	18	18
11083	6N4448			19	42
11083	6N4935		5330-01-066-0678	37	4
11083	6N4936		5330-01-066-0679	37	2
11083	6N4990			8	2
11083	6N5327		5340-01-184-2016	17	27
11083	6N5899			67	1
11083	6N6116		2990-01-184-1046	30	32
11083	6N6872		2815-01-066-4748	9	18
11083	6N6967		2920-01-184-1135	46	13
11083	6N7148			31	18
11083	6N7154		2815-01-066-6473	9	30
11083	6N7217		2990-01-184-1045	19	12
11083	6N7220		5340-01-184-6626	19	19
11083	6N7221		5340-01-184-6625	19	21
11083	6N7249		2990-01-103-6631	12	8
11083	6N7653		6680-01-065-9664	11	14
11083	6N7822			19	10
11083	6N7823		2910-01-184-4369	19	9
11083	6N7827			19	34
11083	6N7829		2910-01-184-4574	19	26
11083	6N8863		5310-01-098-0625	160	23
				178	14
				184	6
				185	11
				188	9
				240	2
11083	6N8942		5306-01-103-6636	7	11
11083	6N9339		5330-01-069-4867	30	15
11083	6N9429		4720-01-163-0677	26	30
11083	6N9587		5940-01-097-3578	204	71
11083	6P0102			113	3
11083	6P0103			113	2
11083	6P0218		2520-01-059-9295	106	30
11083	6P1037		2520-01-059-0918	106	77



## CROSS-REFERENCE INDEXES

CAGEC	PART NUMBER	PART NUMBER INDEX		FIG.	ITEM
			STOCK NUMBER		
11083	6P1298		2540-01-062-7171	204	65
11083	6P1317		5340-01-184-4131	203	4
11083	6P1319		2540-01-063-0804	203	3
11083	6P3236		5930-01-181-0054	202	25
11083	6P3515		4330-01-184-4754	103	14
11083	6P3522		5340-01-184-4132	103	43
11083	6P3855		2540-01-064-0994	204	91
11083	6P4638		2520-01-060-0748	121	6
11083	6P5642		3805-01-184-1048	103	13
11083	6P5644		2520-01-184-4594	103	32
11083	6P5645		4820-01-183-2407	103	27
11083	6P5646		4820-01-184-1138	103	33
11083	6P5685			103	23
11083	6P6707			103	95
11083	6P7706		2520-01-183-4658	106	24
				106	100
11083	6P7707		2520-01-184-3918	106	19
11083	6P7709		3040-01-184-0468	106	95
11083	6P7736			102	50
11083	6P8600		3040-01-186-6047	121	14
11083	6P8601		4820-01-184-1202	121	3
11083	6P8855		4730-01-184-6972	205	10
11083	6S1066			87	16
11083	6S6308			44	32
11083	6T4074			103	64
11083	6T6064		2930-01-184-7106	107	17
11083	6V0097			246	7
11083	6V0118			246	25
11083	6V0188			245	38
11083	6V0467		4730-01-192-9595	193	40
11083	6V109		5120-01-296-4234	244	16
11083	6V1095			206	4
11083	6V1195			207	20
11083	6V1249			85	18
11083	6V1720			107	35
11083	6V1721			206	17
11083	6V1766		9905-01-233-2429	53	13
11083	6V2112		5315-01-159-8266	245	24
11083	6V2360		5310-01-166-4420	176	27
11083	6V2499			37	19
11083	6V2627		5306-01-184-7682	31	16
11083	6V2664		5306-01-185-7078	183	9
11083	6V3069			245	37
11083	6V3160		5130-00-363-6680	245	22
11083	6V3175		5130-01-296-4277	245	18
11083	6V3256		5340-01-206-7674	212	3
11083	6V3507		5330-01-152-0601	54	3
				235	3
11083	6V3696		9905-01-180-7924	206	14
11083	6V4428			182	16
11083	6V4818		5120-01-484-9392	245	27

CROSS-REFERENCE INDEXES

CAGEC	PART NUMBER	PART NUMBER INDEX		FIG.	ITEM
			STOCK NUMBER		
11083	6V5030		5330-01-228-0616	BULK	5
11083	6V5584X280			189	16
11083	6V5729		5310-01-202-8343	169	29
11083	6V6142		5120-01-276-0527	246	4
11083	6V6143		5120-01-295-1536	246	5
11083	6V6189			246	26
11083	6V6234		5305-01-185-2205	208	59
11083	6V6636			206	24
11083	6V6889		5310-01-180-4768	196	10
11083	6V7025		5120-01-350-5904	245	14
11083	6V8343			206	9
11083	6V8362		5305-01-184-5915	202	27
11083	6V8365		5305-01-184-5920	57	2
11083	6V8370			70	4
11083	6V8376		5305-01-184-5919	202	5
11083	6V8382		5310-01-182-3272	53	5
				54	17
				54	30
11083	6V8546		5330-01-284-9731	172	9
11083	6V8801		5310-01-429-7859	2	4
				13	5
				20	4
				20	7
				24	1
				35	20
				37	22
				39	11
				43	17
				45	10
				46	14
				60	17
				93	20
				99	22
				102	37
				107	18
				122	14
				140	18
				145	22
				160	19
				167	40
				178	20
				179	1
				188	10
				202	34
				204	6
				204	33
				208	2
				212	11
				215	31
				216	28
				219	32

## CROSS-REFERENCE INDEXES

CAGEC	PART NUMBER	PART NUMBER INDEX		FIG.	ITEM
			STOCK NUMBER		
11083	6V8801		5310-01-429-7859	220	28
				232	30
11083	6V8832		5310-01-184-0906	53	19
				71	5
11083	6V8977		5330-00-414-4406	18	14
11083	6V9441			245	29
11083	6V9648		9905-01-176-6171	206	15
30780	6WTXB		4730-00-421-3184	26	23
11083	6Y4441			106	159
77820	60-37005-281		5310-00-393-6685	80	13
77820	60-40459-28		5975-00-771-6634	80	14
30327	60UB-06X04		4730-00-408-1231	128	54
83259	600-0101-3-8		5330-00-005-0413	173	4
08863	600182-A		4730-01-179-2495	151	25
28882	60078			190	14
			9390-01-213-0174	BULK	17
24975	60263		4730-00-044-4688	3	13
				5	7
				19	55
				51	6
				150	7
20680	6028		5306-01-051-7598	128	27
18265	6060A450		2815-01-053-4853	11	3
78640	60921C14		4720-00-820-7836	165	11
19207	6299613		5310-00-629-9613	106	133
				169	2
24981	63-400-11		5330-01-060-3689	128	8
28882	64034			190	11
				190	17
28882	64203		9390-01-118-5082	189	2
70040	6489960		2540-01-063-0680	54	5
17875	650-3			156	21
17875	650-4		5325-01-053-7311	156	22
30327	6511-074		4330-01-184-4607	232	3
02288	6702-010		4820-00-005-7674	232	5
78640	67403		5325-00-109-7589	9	2
94894	68-A1-523			243	8
11083	7B0280		5330-00-238-7686	159	33
11083	7B2380		3110-00-156-4257	158	10
11083	7B2499		5340-00-377-8758	102	59
11083	7B2742		5306-00-423-8784	199	20
11083	7B2805		5325-00-950-8280	227	13
11083	7B3028		5305-00-708-3823	103	63
				103	157
				107	34
				112	34
				172	18
11083	7B3235		5306-00-424-0086	164	11
11083	7B5163		5306-00-426-5835	246	15
11083	7B5500		2520-01-063-4226	128	26
11083	7B6473		5330-00-248-2168	28	12

## CROSS-REFERENCE INDEXES

CAGEC	PART NUMBER	PART NUMBER INDEX		FIG.	ITEM
			STOCK NUMBER		
11083	7B8105		5325-00-650-3142	30	69
11083	7B9323			136	9
11083	7C0307			3	12
				3	38
				11	13
				41	3
11083	7C3039		2930-01-319-8870	14	21
11083	7C8858			122	23
11083	7C9222		2930-01-053-4599	42	2
11083	7C9621			10	3
11083	7D0775		5340-01-197-0928	180	7
11083	7D1241		5330-01-238-7111	190	2
11083	7D1649		5310-01-095-1249	161	2
11083	7D1677		3110-01-060-1131	120	11
11083	7D2838		5307-01-185-4755	174	9
				174	42
11083	7D3494		4720-01-059-9630	97	11
11083	7D4561		4720-01-063-3010	146	7
11083	7D4637		2520-01-060-0322	121	21
11083	7D4893			128	59
11083	7D5363		4730-00-289-0382	45	14
				119	1
11083	7D5937		4720-01-063-3013	141	16
				142	14
11083	7D5967		3040-01-184-9482	158	24
11083	7D5998		4720-01-059-9632	147	12
11083	7D6088		2520-01-060-2476	128	61
11083	7D6096		4720-01-065-9077	142	8
				199	1
11083	7D6101		5310-01-060-3770	128	70
11083	7D6102		5310-01-060-2553	128	68
11083	7D6105		4720-01-184-4207	145	37
11083	7D6222		2520-01-060-3692	128	60
11083	7D6232		5330-01-060-2535	128	72
11083	7D6233		5331-01-060-3754	128	64
11083	7D6251		2520-01-060-2477	128	69
11083	7D6282		4720-01-184-4208	145	15
11083	7D6319		2520-01-060-2478	128	57
11083	7D6368		2520-01-060-2479	128	63
11083	7D6378			128	75
11083	7D6386			128	29
11083	7D6415		2520-01-060-2480	128	73
11083	7D6864		2530-00-028-9991	140	13
11083	7D6865			140	12
11083	7D7249		2920-01-058-9152	54	18
11083	7D7301		5320-01-051-5274	134	27
				135	28
11083	7D7421			191	6
11083	7D7719		2530-01-063-0810	140	11
11083	7D7735		5340-01-184-3589	149	4
11083	7D7767		4720-01-065-9078	149	2

## CROSS-REFERENCE INDEXES

CAGEC	PART NUMBER	PART NUMBER INDEX		FIG.	ITEM
			STOCK NUMBER		
11083	7D7767		4720-01-065-9078	214	30
11083	7D8585			191	5
11083	7D8586			191	4
11083	7D8587			191	2
11083	7D8588			191	3
11083	7D8589			191	7
11083	7D9152		5342-01-184-5486	214	3
11083	7D9355		3020-01-060-3761	128	82
11083	7D9719		5330-01-066-0674	158	3
11083	7D9949			100	8
11083	7E0329			10	7
11083	7E0330		2815-01-051-2331	10	5
11083	7E0333			10	2
11083	7E1518			10	1
11083	7E5085		5365-00-898-6703	19	24
11083	7E5346		2910-01-351-5952	18	4
11083	7E5661		2910-01-485-9866	12	35
11083	7E5665		5325-01-457-4166	7	7
11083	7E9262		3120-01-185-0628	5	10
11083	7F0192		5306-00-809-7138	220	16
11083	7F1621		3020-00-931-4524	159	10
11083	7F3541		5305-01-185-0576	196	25
11083	7F5227		5305-01-090-2241	176	35
11083	7F7772		3110-01-051-5275	134	26
				135	27
11083	7F7780		5315-01-051-5276	134	32
				135	33
11083	7F7781		5310-00-605-4865	134	33
11083	7F7783		2530-00-714-2324	134	35
11083	7F8036		2910-01-053-4780	19	22
11083	7F9067			208	22
11083	7F9557		3120-00-971-4479	159	2
				159	23
11083	7F9559		3120-00-997-9775	159	30
11083	7G0819			204	22
11083	7G2489		3020-01-201-7729	106	44
11083	7G2499		3020-01-184-9876	106	65
11083	7G2500		3020-01-184-4622	106	156
11083	7G2501		3020-01-184-4626	106	129
11083	7G2512		3020-01-185-5406	106	146
11083	7G2780		2520-01-171-8529	105	1
11083	7G2844			103	1
11083	7G2945		2520-01-182-7147	101	21
11083	7G2946		2520-01-182-9274	101	20
11083	7G4284		2520-01-185-1225	102	58
11083	7G4376		4720-01-184-4226	204	27
11083	7G4407		4710-01-184-4227	204	8
79497	7G4498		5325-01-189-3746	204	51
11083	7G4981		9905-01-180-7921	103	156
11083	7G8186		2930-01-185-8282	102	56
11083	7G8265			101	23

## CROSS-REFERENCE INDEXES

CAGEC	PART NUMBER	PART NUMBER INDEX		FIG.	ITEM
			STOCK NUMBER		
11083	7H2069		5305-01-185-7113	239	9
11083	7H3641		3120-00-182-6865	98	16
11083	7H4543			198	15
11083	7H9678		5340-00-999-3230	32	9
11083	7H9899		5330-01-063-9840	233	4
11083	7J0204		5330-01-096-0912	19	54
11083	7J0566			207	24
11083	7J1770		3805-01-053-8059	177	3
11083	7J2927			172	7
11083	7J2983			228	11
11083	7J2987			228	18
11083	7J2988			228	20
11083	7J2989			228	17
11083	7J2994			228	14
11083	7J2999			228	16
11083	7J4981			239	20
11083	7J4983		3130-01-184-3585	239	2
11083	7J5326		4320-01-184-4290	231	17
11083	7J5414		5315-01-184-6036	240	13
11083	7J5525			168	6
11083	7J5732		2530-01-053-2699	164	7
				219	11
				220	11
11083	7J5996		4730-01-178-9644	141	9
11083	7J6253			238	40
11083	7J7320		5330-01-183-8773	208	86
11083	7J8056		2530-01-063-4221	172	11
11083	7J8860		5340-01-053-8075	219	3
				220	9
				226	15
11083	7J8881		4320-01-184-9461	230	17
11083	7J8902		5306-01-095-1486	49	3
11083	7K1181		2815-01-053-4712	129	12
				141	12
11083	7K2558		5310-01-184-5967	208	69
11083	7K2828		5342-01-062-5943	118	16
11083	7K4474		5940-01-121-0365	80	16
				204	73
11083	7K4475		5995-01-098-9330	80	2
				81	8
				83	3
				92	5
				196	3
				204	75
11083	7K5410		5310-01-062-7181	193	50
11083	7K5577			145	6
11083	7K9197		4730-01-063-0817	165	2
11083	7K9689			204	72
11083	7L0520		5307-00-471-0420	4	25
11083	7L7798		5307-01-185-4756	213	26
11083	7L8316		5305-01-094-7378	198	14

## CROSS-REFERENCE INDEXES

CAGEC	PART NUMBER	PART NUMBER INDEX		FIG.	ITEM
			STOCK NUMBER		
11083	7M2220		5340-01-209-7489	27	31
11083	7M3541		5340-01-185-2374	219	26
11083	7M3799		5365-00-074-3521	103	48
11083	7M3801		5360-00-074-3795	103	49
11083	7M3802			103	47
11083	7M3978		5120-01-184-7174	246	33
11083	7M7193		3120-00-118-3007	30	72
11083	7M7219		3110-00-629-4111	30	73
11083	7M7410		4730-00-057-5555	3	24
				155	16
11083	7M8433			208	78
11083	7M8479			106	125
				106	160
11083	7M8480		5315-00-193-0925	106	5
				106	48
				106	75
				106	110
				106	162
11083	7M8485		5330-00-930-9407	19	3
				111	15
				117	12
				119	6
				167	52
				209	3
				210	3
11083	7M8930		5330-00-895-3819	160	11
K0190	7N0060		5340-01-160-0319	73	22A
11083	7N0209		5360-01-103-3721	31	15
11083	7N0285			12	28
11083	7N0718			55	1
11083	7N1066		5310-01-117-9326	19	39
11083	7N1164		2990-01-103-3726	1	4
11083	7N1208		5360-01-184-6668	19	38
11083	7N1572		4320-01-200-2425	41	13
11083	7N2156		3120-01-103-7126	12	24
11083	7N2332			30	45
11083	7N2333		2990-01-184-1047	30	42
11083	7N2545			122	18
11083	7N2547		4710-01-184-4744	122	11
11083	7N2551			122	8
11083	7N2900			43	13
11083	7N2957		2930-01-143-0186	36	8
11083	7N3300		4330-01-184-4459	13	10
11083	7N3451			14	23
11083	7N3718		5340-01-159-1186	26	7
11083	7N3760		6115-01-168-6142	23	13
11083	7N4039		2590-01-184-0560	37	16
11083	7N4051		2590-01-184-0559	37	6
11083	7N4368			19	33
11083	7N5565		2930-01-127-2515	36	10
11083	7N5715		5315-01-102-3440	31	13

CROSS-REFERENCE INDEXES

CAGEC	PART NUMBER	PART NUMBER INDEX		FIG.	ITEM
			STOCK NUMBER		
11083	7N5959		5360-01-050-8009	44	7
11083	7N6683			29	28
11083	7N7078		2815-01-107-2589	7	4
11083	7N7445		2990-01-192-4498	151	20
11083	7N8204		5999-01-430-3231	86	2
11083	7N8371		4710-01-240-6763	245	13
11083	7N8442			37	20
11083	7N8512		5330-01-183-8763	31	9
11083	7N9478		2990-01-127-5767	23	1
11083	7N9649			6	4
11083	7N9650		2815-01-182-7872	6	3
11083	7N9737		5935-01-150-8323	81	13
				82	9
				87	3
				87	7
				89	4
				89	9
				89	12
				90	2
				91	6
				93	5
				93	7
				93	12
				95	3
11083	7P8288			27	21
60380	7SF12-TT		3120-01-185-2280	171	29
11083	7S2750		5365-01-180-8780	164	8
				217	8
				218	5
				219	2
				220	8
				226	16
11083	7S2962		5310-01-059-9502	112	35
11083	7S3029		5330-00-036-6824	116	14
11083	7S4326		5315-01-184-1018	29	26
11083	7S4440		5365-00-434-1306	18	5
11083	7S4474			106	97
11083	7S4522		2520-01-059-9363	103	68
11083	7S4530		2520-01-059-9503	107	9
11083	7S4610			106	144
11083	7S5005		3110-01-145-6997	5	8
11083	7S6703		7690-01-063-0892	206	8
11083	7S6978			113	11
11083	7S6979			113	13
11083	7S7680		2940-01-058-8102	20	9
				35	5
11083	7S8597			114	6
11083	7S8669		3110-01-059-9527	120	35
11083	7S8672		3110-01-059-9528	120	37
11083	7S8699			111	9
11083	7S8700		2940-01-059-9296	111	8



## CROSS-REFERENCE INDEXES

CAGEC	PART NUMBER	PART NUMBER INDEX		FIG.	ITEM
			STOCK NUMBER		
11083	7S8758		5331-01-185-7228	122	25
11083	7S8767		5330-00-404-4087	122	28
11083	7S8859		5120-01-030-1628	245	41
11083	7S9323		5360-00-116-0448	32	8
11083	7W0182			19	32
11083	7W0688			24	5
11083	7W1927		5325-01-257-4598	19	31
11083	7W4990		4710-01-312-1363	3	18
11083	7W5734		5330-01-050-8130	16	3
11083	7W5735			150	1
11083	7W6081		5330-01-293-1009	3	8
11083	7W7676		2815-01-050-8029	2	27
11083	7X7661			BULK	28
11083	7X7893		4720-00-138-1954	227	34
11083	7X7895		4720-01-184-4251	BULK	11
11083	7X7895-7			216	34
21450	700078		3110-00-144-8518	44	21
01212	71453		3110-01-060-3729	128	92
60038	71750		3110-00-100-0614	128	91
57733	72030		5330-00-286-0290	53	9
				54	9
79470	7231 X 12Y		4730-01-064-3790	134	1
94894	728		4730-01-094-7487	243	5
19207	7320641		5305-00-737-5694	64	20
19207	7320642		5340-00-732-0642	64	19
19207	7320658		5331-00-297-7106	64	26
19207	7335538		5310-01-120-1443	192	8
36540	744Y23E		5365-00-847-1850	119	26
0AHU0	74908578		5310-01-051-3141	51	21
28882	7500050R0		2510-01-192-6097	190	8
19207	7526018		6220-00-752-6018	64	18
75175	753-2835		6220-00-607-3477	63	1
				64	3
30327	7608-029		4820-00-030-6364	232	1
70082	7633		5340-01-185-4778	200	14
13445	7784		2590-00-810-4288	57	7
55355	77916		5355-01-185-2267	189	15
				189	22
19207	7982997		1015-00-798-2997	90	5
81343	8-8 070202CA			45	15
11083	8B1312		5315-00-245-9995	106	105
11083	8B2327		5325-00-205-4711	44	22
11083	8B6599		5365-00-595-2836	174	13
				174	73
11083	8B7548		5120-00-633-5085	246	14
11083	8B7551		5120-00-288-6756	244	3
11083	8B7554		5120-00-293-1430	246	11
11083	8B7561		5120-00-378-4254	246	36
11083	8C3178			193	40
11083	8C3839		5330-00-143-7173	231	8
11083	8D0002			57	11

## CROSS-REFERENCE INDEXES

CAGEC	PART NUMBER	PART NUMBER INDEX		FIG.	ITEM
			STOCK NUMBER		
11083	8D0237		5310-01-062-7185	196	13
11083	8D2388		5325-01-063-0710	233	3
11083	8D3372		5315-01-059-9347	97	5
				129	5
11083	8D3596			128	13
11083	8D3669			128	97
11083	8D4026	3040-01-183-6015		128	80
11083	8D4027			128	89
11083	8D4201			128	38
11083	8D4311	2520-01-060-3694		128	74
11083	8D4335	3020-01-060-3759		128	12
11083	8D4380	2530-01-062-7187		227	8
11083	8D4386	2510-01-062-7188		232	16
11083	8D4389	5306-01-062-6141		232	23
11083	8D4390	2530-01-062-6142		232	24
11083	8D4392			232	26
11083	8D4393			232	25
11083	8D4400	3020-01-060-2086		116	19
11083	8D4408	5310-01-060-2091		116	20
				120	17
11083	8D4409	3020-01-060-1134		120	20
11083	8D4502			128	46
11083	8D4580	2510-01-062-5219		174	60
				181	1
11083	8D4640	2510-01-062-5220		174	65
				181	5
11083	8D4765			124	7
11083	8D4979	2530-01-061-4021		158	20
11083	8D5006	5340-01-222-6905		71	9
11083	8D5054	5310-01-107-3590		49	2
11083	8D5059	2520-01-060-2038		128	77
11083	8D5060			128	1
11083	8D5085	2910-01-058-9161		25	10
11083	8D5094	4710-01-062-7190		227	35
11083	8D5096	5330-01-063-4227		128	17
11083	8D5209	3010-01-185-8287		207	2
11083	8D5647	4730-01-184-8488		216	35
11083	8D5668			21	8
11083	8D5673			1	8
				1	23
11083	8D5705	2420-01-062-6026		186	13
11083	8D5709	2420-01-062-5227		186	6
11083	8D5972			21	17
11083	8D6022	2520-01-062-6027		213	7
11083	8D6028	2420-01-062-6032		186	12
11083	8D6032	2420-01-062-6035		185	20
11083	8D6036	5330-01-064-8278		185	22
11083	8D6037			185	1
11083	8D6044	5330-01-062-6270		213	8
11083	8D6045	2420-01-062-6036		188	7
11083	8D6047	5330-01-062-6271		184	7

## CROSS-REFERENCE INDEXES

CAGEC	PART NUMBER	PART NUMBER INDEX		FIG.	ITEM
			STOCK NUMBER		
11083	8D6051		2520-01-064-1025	127	7
11083	8D6052		2520-01-064-1026	127	8
11083	8D6059		3040-01-063-4228	170	3
11083	8D6073		2510-01-062-5951	188	3
11083	8D6085		5365-01-062-6040	188	5
11083	8D6086		2510-01-062-5952	188	16
11083	8D6088		2510-01-062-6041	188	14
11083	8D6752			38	7
11083	8D6872			160	5
11083	8D6888		3040-01-061-3963	160	16
11083	8D6889		2540-01-064-6690	97	2
11083	8D6891		2510-01-063-4230	129	13
11083	8D6892		5325-01-061-4014	160	10
11083	8D6894		5310-01-063-5729	192	11
11083	8D6895		2530-01-061-3964	160	4
11083	8D6896		2530-01-061-3965	160	22
11083	8D6898			160	3
11083	8D6946		5945-01-094-4116	56	5
11083	8D6957			21	6
11083	8D7004			38	4
11083	8D7190		2510-01-063-9032	180	2
11083	8D7192		2510-01-062-5233	180	1
11083	8D7253		2510-01-062-9913	183	40
11083	8D7539			28	6
11083	8D7712		5305-01-164-1125	57	8
11083	8D7773		2510-01-062-6042	178	16
11083	8D7798		3040-01-064-1038	28	11
11083	8D7801		3040-01-064-6622	28	1
				28	13
11083	8D7828		3040-01-064-2045	98	6
11083	8D7970		2420-01-062-5238	185	4
11083	8D8037			185	19
11083	8D8056			213	2
11083	8D8057		5315-01-064-2068	213	35
11083	8D8058		3110-01-062-5239	213	13
				213	33
11083	8D8059		3040-01-185-4462	213	32
11083	8D8061			213	24
11083	8D8063		2520-01-062-6046	213	25
11083	8D8065		2520-01-064-3772	213	19
11083	8D8079		3040-01-187-3324	212	10
11083	8D8089			213	31
11083	8D8428		4730-01-063-4233	19	4
				119	9
11083	8D8429		4720-01-064-0971	123	10
11083	8D8430		4720-01-064-0972	123	11
11083	8D8446		3040-01-064-2047	98	23
11083	8D8447		5360-01-063-7815	99	17
11083	8D8449		3040-01-064-1036	98	18
11083	8D8450		5340-01-184-0957	98	12
11083	8D8451		5330-01-064-6673	98	13

## CROSS-REFERENCE INDEXES

CAGEC	PART NUMBER	PART NUMBER INDEX		FIG.	ITEM
			STOCK NUMBER		
11083	8D8453		5330-01-064-6674	98	24
11083	8D8454		5330-01-064-6675	99	19
11083	8D8455			99	20
11083	8D8456		5360-01-167-3642	99	34
11083	8D8457			98	7
11083	8D8458			98	8
11083	8D8459		5330-01-064-6677	99	36
11083	8D8460		3040-01-065-7319	99	23
11083	8D8524		4710-01-184-2316	215	17
11083	8D8553		4710-01-063-0660	215	40
11083	8D8568		5340-01-185-2270	215	30
11083	8D8690			129	2
11083	8D8829		3120-01-062-5251	174	11
				174	44
11083	8D8955		4710-01-064-1032	97	8
11083	8D9035		4720-01-064-0973	118	21
11083	8D9036		4720-01-064-0974	118	15
11083	8D9568		9390-01-189-5987	186	11
11083	8E1894			106	119
11083	8E8300		5310-00-690-9146	106	145
11083	8E8304		3120-01-186-1302	106	42
11083	8E8307		2530-01-468-2876	106	155
11083	8F1326			47	12
11083	8F2373		5310-01-184-0909	238	7
				238	29
11083	8F3030		4730-01-184-4327	6	8
11083	8F3252		4730-01-064-6692	101	44
11083	8F3469		5331-00-859-0397	18	3
				100	11
				130	11
11083	8F4271		5307-01-186-0748	163	4
11083	8F4731		2815-01-064-7515	109	8
11083	8F6058		3120-00-738-8651	18	15
11083	8F7242		5310-01-051-0012	31	5
				31	27
11083	8F8151		4820-00-026-8473	205	7
11083	8F8861		5330-00-225-2976	128	7
11083	8F8997		4730-00-288-9391	128	48
11083	8F9538		5331-00-828-9039	172	59
11083	8F9838			143	19
73842	8GABB-8MB-2500		4720-01-192-9634	149	7
73842	8GABB-8MB-58.00		4720-01-185-5361	142	13
11083	8H1728		5310-01-182-5450	200	6
11083	8H2778		5330-00-585-4284	32	6
11083	8H2807		5310-00-882-8876	32	2
11083	8H2810		2910-00-116-3227	32	7
11083	8H3479			25	9
11083	8H5244		5315-01-064-7516	103	36
11083	8H5724		5310-00-477-3252	163	2
11083	8H8175		3110-00-948-5793	102	8
				107	40

## CROSS-REFERENCE INDEXES

CAGEC	PART NUMBER	PART NUMBER INDEX		FIG.	ITEM
			STOCK NUMBER		
11083	8H8257		5331-00-893-9220	156	35
11083	8H8648		2920-01-064-3809	55	7
11083	8H9181		2990-00-903-6938	30	60
11083	8H9204		5330-00-858-6277	19	23
				30	52
11083	8H9299		5305-01-108-0649	19	36
11083	8H9788		5330-00-074-3605	29	1
11083	8H9789		3110-00-516-5490	43	5
11083	8J0423		2590-01-066-5209	238	9
				238	27
11083	8J1256		5342-01-063-4236	198	21
11083	8J1431			168	27
11083	8J1578		4320-01-060-8106	207	22
11083	8J1856			228	12
11083	8J2085		4820-01-063-9034	208	57
11083	8J2086		5360-01-062-5256	208	58
11083	8J2097		5360-01-184-6063	208	75
11083	8J2160			238	4
				238	32
11083	8J2323			172	5
11083	8J4235		2590-01-062-5960	169	4
11083	8J4436		4820-01-062-6052	208	23
11083	8J4437			208	17
11083	8J4443			208	25
11083	8J4446			208	21
11083	8J4452		5340-01-184-6083	208	40
11083	8J4454			208	63
11083	8J4455		2520-01-063-9035	208	61
11083	8J4456		2520-01-062-5259	208	62
11083	8J4457			208	71
11083	8J4463		5310-01-062-5262	208	74
11083	8J4472			208	98
11083	8J5269			191	1
11083	8J5646			208	34
11083	8J5647			208	32
11083	8J5648			208	31
11083	8J5920		4210-01-127-3648	208	8
11083	8J5963		5330-01-062-5263	208	45
11083	8J7374			168	17
11083	8J7375		3040-01-070-7022	168	16
11083	8J7519			229	30
11083	8J7520		3040-01-182-6893	229	28
11083	8J7572		5340-01-185-7279	219	10
				220	7
11083	8J7577		4720-01-064-0975	164	1
11083	8J7578		4720-01-200-0810	223	5
				224	11
11083	8J7579		4720-01-184-4210	223	6
				224	15
11083	8J7584		4720-01-184-4209	219	21
				220	21

## CROSS-REFERENCE INDEXES

CAGEC	PART NUMBER	PART NUMBER INDEX		FIG.	ITEM
			STOCK NUMBER		
11083	8J7588		4720-01-184-4211	221	15
				222	15
11083	8J7596		5365-01-062-6058	174	6
				174	84
				176	13
11083	8J7597		4710-01-183-4495	220	1
11083	8J7598		4710-01-184-4726	220	17
11083	8J7655		4710-01-184-4735	219	16
11083	8J7671		4710-01-184-4736	220	2
11083	8J7687		4710-01-184-4737	219	19
11083	8J7727		2590-01-062-5972	176	21
11083	8J7733		2530-01-063-4222	164	15
11083	8J7734		4720-01-063-4223	164	20
11083	8J7759			239	19
11083	8J7760		3040-01-184-1184	239	17
11083	8J7783		4720-01-185-5357	226	20
11083	8J7823		4720-01-184-4228	222	18
11083	8J7824		4720-01-184-4229	222	7
11083	8J7826		4720-01-187-6907	221	4
11083	8J8557			210	7
11083	8J8558			209	7
11083	8J8559		5365-01-195-1493	209	2
				210	2
11083	8J8560			209	8
				210	8
11083	8J8561			209	6
				210	6
11083	8J8655		4820-01-185-6706	208	80
11083	8J8656		5340-01-184-2049	208	83
11083	8J8658		3120-01-185-7296	208	88
11083	8J8659		5310-01-184-2005	208	89
11083	8J8660		4210-01-184-4452	208	65
11083	8J8661			208	91
11083	8J8701			230	15
11083	8J8702			230	13
11083	8J8816			208	93
11083	8J8866		4730-01-179-6288	172	39
11083	8J9210			208	87
11083	8J9220			208	97
11083	8J9221			208	96
11083	8J9223		2520-01-062-5267	208	44
11083	8J9224		5340-01-184-3673	208	73
11083	8J9225		5340-01-188-9738	208	77
11083	8J9226		2520-01-062-5268	208	79
11083	8J9422		5360-01-184-3661	208	76
11083	8J9910		3120-01-185-7292	177	12
11083	8K4071		4720-01-184-4215	194	21
11083	8L2779		5331-00-166-0980	17	12
11083	8L3441		5310-01-066-4618	7	10
11083	8L4154		2990-00-244-0235	30	38
11083	8L4155		5305-00-497-0372	30	39

## CROSS-REFERENCE INDEXES

CAGEC	PART NUMBER	PART NUMBER INDEX		FIG.	ITEM
			STOCK NUMBER		
11083	8L6005		4730-00-958-1475	142	19
11083	8L6521		5305-01-102-8453	204	37
11083	8L6565		5315-01-064-1014	121	5
11083	8L7971		4730-00-278-7777	110	4
11083	8L8883		2910-00-499-9971	30	50
11083	8M0139		5305-01-034-0535	106	165
11083	8M0505			167	32
				215	22
11083	8M0506		3805-01-053-2703	214	27
				221	1
				222	1
11083	8M0776			228	17
11083	8M0792		4730-01-184-4184	149	13
11083	8M1078		2520-01-184-1114	103	60
11083	8M1112		5331-00-429-3545	106	71
11083	8M1869		4730-00-350-9027	39	21
11083	8M1871		5307-00-411-6559	107	44
11083	8M2537		3110-00-446-9692	103	57
				103	132
				103	136
11083	8M2770		5340-00-426-4793	81	24
11083	8M2772		5340-00-426-4803	81	18
				83	9
				88	9
				91	16
				93	19
				94	10
				95	10
11083	8M2773		5342-00-498-2946	167	48
11083	8M3391		5340-01-184-5439	128	99
11083	8M4069		5310-01-165-4308	178	22
11083	8M4389		5331-00-930-4064	101	1
				103	70
				103	102
11083	8M4390		5331-00-999-5502	107	29
11083	8M4432		5331-00-913-8878	102	18
11083	8M4435		5331-00-948-9767	169	38
11083	8M4437		5331-00-942-5114	102	57
				107	33
11083	8M4438		5330-00-492-1790	169	43
11083	8M4443		5331-00-999-5503	112	24
11083	8M4447		5331-00-985-2219	103	121
11083	8M4986		5331-00-930-5736	13	11
				103	116
11083	8M4990		5331-00-914-3320	128	50
11083	8M4992		5331-00-914-5773	14	15
				102	20
				107	30
				112	19
11083	8M5007		5331-00-914-5310	112	17
				114	5

## CROSS-REFERENCE INDEXES

CAGEC	PART NUMBER	PART NUMBER INDEX		FIG.	ITEM
			STOCK NUMBER		
11083	8M5010		5331-00-939-0610	121	25
11083	8M5127		5330-00-101-2561	103	104
58312	8M5248-00		5331-00-913-8872	102	26
				106	32
				107	32
11083	8M5251		5331-00-557-8439	101	32
11083	8M5260		5331-00-431-7140	11	19
11083	8M547		4730-01-063-8263	214	26
				221	3
				222	3
11083	8M5661		5331-00-948-6063	123	8
11083	8M6402		5360-00-498-2882	103	51
11083	8M6541		5330-01-064-0976	106	37
11083	8M7065		5330-01-096-1104	151	30
11083	8M7160		2530-00-949-0666	112	30
11083	8M7892		6625-00-113-3279	54	1
11083	8M8157		5331-00-999-5505	107	10
				169	22
11083	8M8162		5306-01-064-3773	102	22
11083	8M8281		5331-00-929-3498	103	122
				121	23
11083	8M8403		2990-00-116-0423	30	49
11083	8M8489		5315-00-760-7425	12	22
				113	10
				114	9
				116	12
11083	8M8515		5331-00-123-2727	103	93
11083	8M8652		3040-01-064-1039	102	36
11083	8M8739			30	78
11083	8M9024		5310-00-470-5567	12	5
11083	8M9062		2910-00-116-0407	30	4
11083	8N0502			7	2
11083	8N1159		4710-01-185-5490	11	15
11083	8N1608		2815-01-126-9545	7	6
11083	8N1726		2815-01-066-4633	7	8
11083	8N1727			7	9
11083	8N2104		2940-01-053-4677	12	12
11083	8N2898			19	51
11083	8N3408		5340-01-184-3666	35	21
11083	8N3597		2540-01-184-4709	179	12
11083	8N4211			29	27
11083	8N4410		5310-01-115-8564	32	3
11083	8N4711			19	43
11083	8N5305		5365-01-147-0083	43	6
11083	8N5417		2950-01-184-6057	22	5
11083	8N5533			19	2
11083	8N5534			30	21
11083	8N5569			30	43
11083	8N5579			44	35
11083	8N5581			44	31
11083	8N5675			37	18



## CROSS-REFERENCE INDEXES

CAGEC	PART NUMBER	PART NUMBER INDEX		FIG.	ITEM
			STOCK NUMBER		
11083	8N5827			44	30
11083	8N5901		5340-01-199-1410	37	21
11083	8N5979		2930-01-184-2268	37	12
11083	8N6127		2590-01-184-0562	37	14
11083	8N6313			37	1
11083	8N6979		2990-00-116-0440	30	64
11083	8N6981		2910-01-184-7027	19	41
11083	8N6983		2990-01-185-4383	30	65
11083	8N7598		2930-01-184-1053	43	16
11083	8N7902		6680-01-179-6535	233	1
11083	8N8098			24	14
11083	8N8099			24	10
11083	8N8100			24	4
11083	8N8254		3020-01-185-1228	8	4
11083	8N9245		2815-01-292-6896	8	1
11083	8N9622		2930-01-184-4460	43	1
11083	8P0408		2590-01-176-9517	25	2
11083	8P1425		4710-01-184-0574	108	7
11083	8P1627			103	119
11083	8P1655		2520-01-184-1050	103	118
11083	8P1958		5365-01-184-3676	106	55
11083	8P2722			101	7
11083	8P2781		4820-01-184-4458	103	158
11083	8P2800		4820-01-183-4522	103	89
11083	8P4054		5340-01-184-4135	103	85
11083	8P4221		4820-01-183-6024	103	150
11083	8P4325		2540-01-183-4655	204	35
11083	8P4520		2520-01-184-0467	106	128
11083	8P4633		2520-01-184-1051	103	161
11083	8P4922		5330-01-184-5422	106	26
11083	8P5159		5360-01-184-6669	103	54
11083	8P6439		3040-01-184-4320	106	158
11083	8P6949		3040-01-184-4684	106	94
11083	8P7630		4820-01-183-6020	103	134
11083	8P7631		4820-01-183-6022	103	94
11083	8P7632		4820-01-183-6021	103	139
11083	8P7702		3040-01-184-4456	121	15
11083	8P7703		4820-01-183-6023	121	1
11083	8P8921		2520-00-421-1365	106	82
11083	8P9585		5360-01-185-7714	103	61
11083	8S0127			122	27
11083	8S0134		3120-00-237-6956	30	44
11083	8S0599		2520-01-184-4592	102	60
11083	8S0615		5365-01-064-1041	108	23
11083	8S0617			108	29
11083	8S0621		4320-01-184-9805	112	20
11083	8S0623		2520-01-183-4657	112	36
11083	8S0624			112	33
11083	8S0626		5330-01-184-5989	112	27
11083	8S0627			101	27
11083	8S0628			101	22

## CROSS-REFERENCE INDEXES

CAGEC	PART NUMBER	PART NUMBER INDEX		FIG.	ITEM
			STOCK NUMBER		
11083	8S0629		5330-01-064-6679	101	35
11083	8S0681			107	41
11083	8S0922		3120-00-446-9861	116	6
				116	11
11083	8S0933		5306-01-064-3842	192	9
11083	8S0934		5310-01-119-1442	192	7
11083	8S1472			19	37
11083	8S1528		2530-01-069-0906	52	6
11083	8S2241		4910-01-032-3128	245	15
11083	8S2293		2815-01-126-5621	246	22
11083	8S3345		2520-01-064-2054	103	112
11083	8S3371		5310-00-451-3384	106	78
11083	8S3389		5340-01-065-7327	103	92
11083	8S3396		3040-01-064-2298	103	117
11083	8S3397		5340-01-064-2272	103	114
11083	8S3452			102	46
11083	8S3453			102	45
11083	8S4212		5320-01-053-4716	11	7
11083	8S4368		3020-00-460-6601	18	17
				18	19
11083	8S4950		4730-00-540-1525	167	10
11083	8S6154		5315-01-051-8806	137	22
11083	8S6214		5365-01-064-6701	103	106
11083	8S6215		5365-01-064-6702	103	106
11083	8S6340		2910-01-063-7816	101	2
11083	8S6377		5315-01-064-3778	102	42
11083	8S6511		3120-00-440-8463	12	29
11083	8S7610			244	12
11083	8S7611		4910-01-265-0428	244	14
11083	8S7615		5315-01-270-2832	244	10
11083	8S7621		4910-01-264-4778	244	8
11083	8S7631		4710-01-295-2507	244	7
11083	8S7640		4910-01-264-4777	244	13
11083	8S7645			244	11
11083	8S7650		3040-01-264-9538	244	9
11083	8S7762		5365-00-432-8183	42	10
11083	8S8048		2510-01-264-8424	244	6
11083	8S8821		5330-00-431-7137	42	11
11083	8S8952		5306-00-476-5309	30	26
11083	8S9004		2520-01-064-3779	106	9
11083	8S9092		5306-00-455-0460	216	8
11083	8S9094		2815-01-050-8075	3	27
11083	8S9098			103	41
				103	154
11083	8S9099			103	39
				103	152
11083	8S9127		2520-01-064-2056	103	55
11083	8S9128		5360-01-064-3810	103	10
11083	8S9181			106	89
11083	8S9182		5325-01-064-1023	106	90
11083	8S9183			106	91

## CROSS-REFERENCE INDEXES

CAGEC	PART NUMBER	PART NUMBER INDEX		FIG.	ITEM
			STOCK NUMBER		
11083	8S9184		3020-01-064-0977	106	88
11083	8S9191		5306-00-470-5543	2	18
				69	3
11083	8S9944		4910-01-181-5660	246	10
11083	8T0455		5210-01-124-1737	246	6
11083	8T2604		5330-01-270-1752	30	51
11083	8T5096		5210-00-314-6140	246	12
11083	8T5287		5120-01-266-7433	245	26
11083	8T6747			230	17
11083	8T7849		4320-01-506-4103	229	16
11083	8T8365			231	17
11083	8T9206			244	1
30780	8WLNS		5310-00-812-4283	221	18
				222	16
11083	8W4496			176	22
11083	8W4780		2990-00-003-5933	28	21
11083	8W5678			126	9
11083	8W8136			120	8
11083	8W8138			120	1
11083	8W8139			120	42
11083	8W8357		2530-01-415-2558	137	1
				143	1
11083	8W8562		5315-01-179-4531	239	12
11083	8W8584			239	8
11083	8W8585		5315-01-179-2956	229	21
11083	8W9267			176	45
11083	8W9515			176	34
11083	8W9697			132	5
11083	8W9985		2530-01-413-3740	156	12
11083	8W9986			155	13
11083	8X1061		5365-01-060-3787	128	5
11083	8X1062		5365-01-060-3786	128	6
11083	8X1118		2520-01-060-3693	128	4
11083	8X7026			155	6
				156	6
11083	8X8662		2530-01-063-2979	133	6
13445	80101		5355-01-064-3851	53	18
16764	801077		9390-00-839-1864	50	4
79470	8033 X 10 X 6Y		4730-01-051-2358	26	9
91024	8037002		5310-01-062-6176	193	52
83330	81-5710-01-403		6210-01-172-5974	53	3
				54	28
49185	811546		4730-00-011-2578	15	7
64488	81167S		6145-00-468-1259	BULK	1
64488	81186S		6145-01-169-0754	BULK	2
79470	8137731		4730-00-289-2357	140	8
99688	8195		3020-01-181-8557	198	12
60703	82126-436		2540-01-183-5957	196	20
06743	82154		3120-00-136-9918	44	10
60703	82845-J			196	22
16764	830620		2920-01-074-2030	50	23

CROSS-REFERENCE INDEXES

CAGEC	PART NUMBER	PART NUMBER INDEX		FIG.	ITEM
			STOCK NUMBER		
19207	8338562		5970-00-833-8562	90	6
19207	8378662			64	24
13445	8398		5930-00-715-1939	55	6
73445	85-5710-01-403		2920-01-066-5205	54	15
60703	86238-14NS		2540-01-063-5770	196	27
19207	8724494		5975-00-660-5962	90	7
19207	8724497			95	7
19207	8743903-5		5306-00-182-9590	218	26
41885	88262A		2530-01-184-4651	155	1
				156	1
53867	9 398 235 007			196	19
11083	9D0139		4730-01-184-7152	215	24
11083	9D0331		5330-01-184-6509	178	12
11083	9D0642		3110-01-197-3486	162	11
11083	9D0647			128	35
11083	9D0771		4720-01-184-0981	141	23
11083	9D0906			162	15
11083	9D0938		2590-01-184-1057	162	4
11083	9D1072		4720-01-062-5423	140	9
11083	9D1138		3010-01-184-4665	162	7
11083	9D1139		3040-01-184-4326	162	8
11083	9D1141		5365-01-185-7790	162	12
11083	9D1253		2920-01-063-7853	82	1
11083	9D1278			80	28
11083	9D1494		2510-01-062-6149	190	1
11083	9D1721		2510-01-062-9917	190	7
11083	9D1737		2510-01-062-6153	185	24
11083	9D1743		2510-01-062-6154	182	21
11083	9D1928		5995-01-064-3812	73	6
11083	9D2272		9390-01-235-6818	190	6
				BULK	15
11083	9D2473		4720-01-184-4224	218	24
11083	9D2517			213	12
11083	9D2521		5342-01-062-5283	217	21
				218	20
11083	9D2541		3040-01-184-4319	213	18
11083	9D2578		3120-01-185-7295	213	17
11083	9D2579		3040-01-184-0462	213	16
11083	9D2632			193	41
11083	9D2706		5306-01-063-7817	128	78
11083	9D2851			213	6
11083	9D3049		2510-01-062-5287	185	13
11083	9D3231		2510-01-063-0661	215	36
11083	9D3531		5340-01-184-3668	215	32
11083	9D3566		4720-01-184-4222	215	35
11083	9D3625		4730-01-063-0663	215	11
11083	9D3689			167	31
11083	9D3691		4710-01-062-5983	215	26
11083	9D3711			160	28
11083	9D3755		2510-01-062-5984	178	19
11083	9D3942		4730-01-062-7193	227	17

## CROSS-REFERENCE INDEXES

CAGEC	PART NUMBER	PART NUMBER INDEX		FIG.	ITEM
			STOCK NUMBER		
11083	9D3943			227	15
11083	9D4049		2590-01-063-5744	199	4
11083	9D4287		4720-01-062-5424	217	28
				218	25
11083	9D4291		4720-01-184-4223	217	25
11083	9D4293		4720-01-062-5425	218	23
11083	9D4294		4720-01-062-5426	217	24
11083	9D4295		4720-01-062-5427	218	22
11083	9D4296		4720-01-062-5428	217	23
11083	9D4339		2590-01-064-7520	98	1
11083	9D4409		2510-01-062-6158	182	3
11083	9D4513		5310-01-053-2717	134	24
				135	25
11083	9D4738		2510-01-183-2393	54	19
11083	9D4892		4710-01-063-4247	118	4
11083	9D4894		4710-01-063-4248	118	5
11083	9D4899			119	19
11083	9D4906		4710-01-064-1034	123	7
11083	9D4958			166	11
11083	9D5153			172	62
11083	9D5251			214	23
11083	9D5374		4720-01-064-3814	118	14
11083	9D5377		4720-01-063-4251	117	14
11083	9D5378		4720-01-063-4252	117	17
11083	9D5379		4720-01-064-0980	118	25
11083	9D5424			92	2
11083	9D5454		4720-01-062-7730	214	25
11083	9D5458		4720-01-094-5152	141	11
11083	9D5637		3120-01-103-4008	159	31
11083	9D5825		4730-01-062-7195	227	32
11083	9D5844		4720-01-062-5431	153	6
11083	9D5951		4710-01-064-0983	21	16
11083	9D5976		4720-01-184-9429	119	10
11083	9D6081		2420-01-062-5292	184	1
11083	9D6677		4720-01-064-0985	124	2
11083	9D6678		4720-01-062-5295	165	1
11083	9D6855			165	6
11083	9D7077		4720-01-063-5751	194	1
11083	9D7078		4720-01-063-5752	194	6
11083	9D7081		4720-01-063-5754	194	18
11083	9D7082		4720-01-063-5755	194	20
11083	9D7193		2510-01-062-6162	182	23
11083	9D7255		5430-01-064-0986	13	9
11083	9D8031		5365-01-062-7739	182	13
11083	9D8478		3040-01-184-2277	213	11
				213	15
11083	9D8656		2510-01-062-5311	185	23
11083	9D8717		5365-01-064-6703	155	2
				156	2
11083	9D8869		5995-01-184-2057	84	1
11083	9D9003		4730-01-063-4259	119	25

## CROSS-REFERENCE INDEXES

CAGEC	PART NUMBER	PART NUMBER INDEX		FIG.	ITEM
			STOCK NUMBER		
11083	9D9152		2510-01-064-3780	190	9
11083	9D9154		2510-01-064-3818	190	16
11083	9D9156		2510-01-064-3782	190	12
11083	9D9253		2520-01-063-4260	128	93
11083	9D9738		2510-01-062-6171	193	47
11083	9D9778		2510-01-062-9926	183	1
11083	9D9865		4720-01-063-4261	119	2
11083	9F4337		5995-00-930-9107	76	1
11083	9F4446		5331-00-862-6861	43	14
11083	9F7022		5306-00-404-1417	204	94
11083	9F7283		5331-00-848-7540	216	6
11083	9F7882		5315-01-066-4707	19	11
11083	9F8999		5306-00-138-4465	24	7
11083	9G0398			198	17
11083	9G0598			106	106
11083	9G0599		3040-01-184-0375	106	103
11083	9G0931		5340-01-184-6537	204	23
11083	9G1688			101	26
11083	9G5319		4320-01-184-7819	155	3
				156	3
11083	9G5320			155	5
				156	5
11083	9G5587		2920-01-185-4433	51	4
11083	9G6082			25	1
11083	9G6259		5995-01-182-7879	87	1
11083	9G7068			202	36
11083	9G7548		5365-01-174-8876	48	13
11083	9G9150		5340-01-151-9964	81	22
				82	6
				87	17
				88	7
				89	17
				90	9
				91	12
				93	16
				94	16
11083	9G9152		5340-01-160-0446	81	21
				85	11
				86	10
				88	8
11083	9G9154			94	12
11083	9H0223		5330-00-919-2249	102	4
11083	9H0846		5331-00-999-5893	120	31
11083	9H1031			168	21
11083	9H2367		5360-00-455-7142	121	18
11083	9H3360		5331-00-894-7281	108	46
				128	20
11083	9H6067		5331-00-828-9787	14	32
11083	9H6454		5330-00-848-9950	110	16
				174	81
11083	9H6687		5315-01-053-4721	11	25

## CROSS-REFERENCE INDEXES

CAGEC	PART NUMBER	PART NUMBER INDEX		FIG.	ITEM
			STOCK NUMBER		
11083	9H6687		5315-01-053-4721	227	16
11083	9H8839		5330-00-890-8034	134	21
11083	9J0610		5342-01-195-8038	219	8
				220	3
11083	9J1330		5340-01-184-6084	208	39
11083	9J1676		3110-01-053-2704	168	18
				176	5
				177	6
11083	9J1679		3110-01-053-9580	177	10
11083	9J2171		5365-01-055-0953	176	8
				177	11
11083	9J2176			176	6
11083	9J2265		3805-01-182-7827	238	17
11083	9J2323		5310-01-062-5998	176	43
11083	9J2762			221	19
11083	9J3261		5340-01-185-7764	219	18
				220	18
11083	9J4066		4730-01-199-4857	228	24
11083	9J4263		3120-01-184-0943	238	39
11083	9J4726		4820-01-062-6075	208	13
11083	9J4727			208	15
11083	9J4728			208	14
11083	9J5616			208	94
11083	9J5618		5310-01-184-5419	208	50
11083	9J5619			208	54
11083	9J5620			208	52
11083	9J5622			208	51
11083	9J5972		3120-01-185-2543	238	37
11083	9J6441		5360-01-185-4947	208	72
11083	9J6442			208	64
11083	9J6594		5365-01-184-3674	226	35
11083	9J6760			240	18
11083	9J7195		4330-01-199-6770	228	9
11083	9J7810		5365-01-197-3330	208	95
11083	9J7913		5365-01-184-0951	208	55
11083	9J7914		3830-01-183-0035	208	92
11083	9J8047		3040-01-185-4438	231	18
11083	9J8323		3020-01-182-7219	177	20
11083	9J8733		5360-01-184-6673	171	5
11083	9J8734		5315-01-197-2708	171	6
11083	9J9062		5306-01-184-6447	169	9
11083	9J9316			228	22
11083	9K6285		5365-01-184-3677	174	20
				174	83
11083	9K7534			117	9
11083	9L1775		5340-01-209-7389	27	17
11083	9L2131		5305-01-062-6178	193	25
11083	9L4990		2990-00-199-2296	30	70
11083	9L5120		4720-01-053-4872	31	2
11083	9L5125		4730-01-053-4723	31	3
11083	9L5717		5340-00-213-6502	13	3

## CROSS-REFERENCE INDEXES

CAGEC	PART NUMBER	PART NUMBER INDEX		FIG.	ITEM
			STOCK NUMBER		
11083	9L5848		2815-01-053-4899	15	2
11083	9L5854		5330-00-549-7691	3	33
11083	9L6448		5360-01-184-6667	30	18
11083	9L6884		2910-01-066-5410	17	22
11083	9L6892		2910-01-182-7834	19	29
11083	9L6893		2910-01-096-4344	19	27
11083	9L7235		5365-01-103-7156	30	8
11083	9L7712		5310-01-024-3323	9	10
				9	23
				9	28
11083	9L8398		5306-01-062-9927	192	4
11083	9L8496		4730-01-024-1179	108	13
11083	9L8925		5306-00-165-1934	10	8
11083	9L9132		5310-01-061-8633	26	12
				72	13
				133	8
				145	35
				146	3
				174	27
				174	40
				178	21
				179	6
				183	34
				184	13
11083	9L9814		5310-01-061-7921	17	21
11083	9M0016			206	10
11083	9M0378		5306-00-138-4603	150	9
11083	9M0397		4730-01-066-4620	151	29
11083	9M0402		4310-00-971-1910	152	3
11083	9M1974		5310-00-432-4064	34	18
				101	43
				102	23
				103	12
				103	44
				103	91
				183	38
11083	9M1986		5360-01-095-1834	111	18
11083	9M2001			106	21
				106	99
11083	9M2069			102	6
				107	43
11083	9M2132		5330-00-929-0699	107	4
11083	9M2133		5340-01-064-2275	107	6
11083	9M2151		5307-00-409-7208	21	7
11083	9M2307			185	7
11083	9M2341		2910-00-989-3388	32	11
11083	9M2828		5310-00-009-7704	229	32
11083	9M3116		5330-00-982-9541	39	19
11083	9M3695		2590-01-064-7492	20	13
11083	9M3786		5331-00-434-1413	42	3
11083	9M4007		5315-00-193-0919	29	18



## CROSS-REFERENCE INDEXES

CAGEC	PART NUMBER	PART NUMBER INDEX		FIG.	ITEM
			STOCK NUMBER		
11083	9M4288		5306-01-064-3784	103	11
11083	9M4289		5306-01-085-3661	103	17
11083	9M4313			103	130
				103	138
11083	9M4584		4730-00-623-3889	14	4
11083	9M4995		5340-01-149-4427	27	10
11083	9M5552		5365-01-061-4027	159	26
11083	9M5732		5320-01-053-4733	178	4
11083	9M5874			128	100
11083	9M6193		5360-01-030-9895	106	59
11083	9M6292		5340-00-116-0412	30	3
11083	9M6293		5340-00-116-0431	30	67
11083	9M6302		5310-00-470-5568	30	76
11083	9M6303		5360-00-116-0432	30	77
11083	9M7002		5331-00-105-0368	24	16
				40	3
11083	9M7362		2510-01-181-1960	158	2
11083	9M7394		2540-01-181-0999	227	4
11083	9M7432		5330-00-869-4226	158	6
11083	9M7539		5331-00-929-3497	121	16
				121	24
11083	9M8406		5342-01-064-3819	97	12
11083	9M8662		4730-00-278-6318	124	4
11083	9M8720			30	33
11083	9M8867		3040-00-491-3215	109	2
11083	9M9647		5331-00-869-6566	19	58
11083	9M9788		5315-00-952-7737	30	58
11083	9M9812		2920-01-064-3820	78	1
				79	1
11083	9N0593		4820-01-183-5961	19	30
11083	9N0696			14	33
11083	9N1754		5360-01-270-4420	31	30
11083	9N1834			26	29
11083	9N1847		5340-01-184-2015	30	11
11083	9N2038		5340-01-297-3050	23	3
11083	9N2041		3120-00-188-0392	23	25
11083	9N2057		4710-01-062-0272	239	13
11083	9N3033		5330-01-102-3562	42	17
11083	9N3096		5360-01-103-6639	30	41
11083	9N3370		4720-01-184-2086	45	13
11083	9N3645			45	6
11083	9N3660		5340-01-185-2268	45	9
11083	9N3668		2520-01-184-1042	45	5
11083	9N3693			17	16
11083	9N5034			42	12
11083	9N5320			17	11
11083	9N5462		3020-01-105-7583	29	25
11083	9N5915		4710-01-184-4742	12	1
11083	9N6123		4330-01-181-3790	45	12
11083	9N6495		5365-01-184-3672	19	40
11083	9N6496		5365-01-185-0935	19	40

## CROSS-REFERENCE INDEXES

CAGEC	PART NUMBER	PART NUMBER INDEX		FIG.	ITEM
			STOCK NUMBER		
11083	9P4170		2520-01-184-4457	103	144
11083	9P4171			103	145
11083	9P4172		2520-01-183-2398	103	98
11083	9P4251		2520-01-184-7111	106	58
11083	9P4898		5365-01-184-3566	64	15
11083	9P5968		5365-01-185-0622	103	140
11083	9P6442		2520-01-184-4755	111	16
11083	9P6447		4330-01-184-4023	111	1
11083	9P6448		4820-01-184-1139	103	82
11083	9P6589		5330-01-185-7244	120	36
11083	9P7121		2910-01-164-7906	25	11
11083	9P9265			101	38
11083	9P9266			101	36
11083	9P9882			101	13
11083	9S0201			172	3
11083	9S0798		3120-00-237-6957	30	46
11083	9S1303		5315-00-169-8105	183	15
11083	9S2248		5950-00-758-7793	47	37
11083	9S2254			47	44
11083	9S2260		2920-01-053-4745	47	2
11083	9S2262		5330-00-429-3570	47	8
11083	9S2292		2920-00-427-6421	47	27
11083	9S2299		5310-00-264-0115	17	8
11083	9S2302		2920-00-231-7385	47	38
11083	9S2437		5305-00-090-4147	47	31
11083	9S2544		5305-00-090-4256	47	3
11083	9S2589		5330-01-064-1020	21	19
11083	9S2744		5340-01-064-6688	103	21
11083	9S2747		4820-01-064-2061	103	22
11083	9S2778		2520-01-085-3662	103	128
11083	9S2779			103	129
11083	9S2800		3040-01-064-2300	103	79
11083	9S2818		2520-01-064-3785	103	2
11083	9S2819		2520-01-064-3786	103	7
11083	9S2820			103	9
11083	9S3032		5340-00-261-4042	234	3
11083	9S3784			46	6
11083	9S4160		3120-00-854-1068	19	47
11083	9S4167		5307-01-051-2364	33	13
11083	9S4182		5340-01-360-1691	33	3
11083	9S4183		5365-00-478-2920	167	58
11083	9S4185		5365-00-763-0120	107	7
				232	9
11083	9S4187		2530-01-062-5317	172	36
11083	9S4190		5365-01-053-0180	3	14
				107	21
11083	9S4191		5365-00-411-4584	14	28
				101	30
				111	5
				112	13
				114	18

## CROSS-REFERENCE INDEXES

CAGEC	PART NUMBER	PART NUMBER INDEX		FIG.	ITEM
			STOCK NUMBER		
11083	9S4191		5365-00-411-4584	120	21
				172	20
11083	9S4205		5365-00-490-4623	111	14
58312	9S4468-00		5306-00-402-9160	30	53
11083	9S4684		2520-01-053-4752	121	20
				209	11
				210	11
11083	9S5214		3110-01-064-7523	101	4
				101	28
				101	37
				108	2
11083	9S5222		5365-01-064-3788	102	17
11083	9S5282		5310-01-107-5172	31	17
11083	9S5558		5307-01-286-8388	245	44
11083	9S6130		5365-00-472-5300	216	11
11083	9S6343		5120-01-119-1777	246	9
11083	9S6363		4910-01-264-4024	246	37
11083	9S6957		2520-01-064-3789	103	6
11083	9S7583		5365-01-102-8027	215	18
11083	9S8001		5365-01-124-2945	169	31
11083	9S8003		5365-01-035-4899	172	58
11083	9S8004		5365-01-036-0010	172	55
				208	36
				208	47
11083	9S8008		4730-01-064-3790	120	25
11083	9S8009		5365-00-452-0344	14	11
11083	9S8010		5365-00-476-4985	14	10
				228	4
11083	9S8016		5330-00-548-6119	196	18
11083	9S8082		9905-01-064-3832	206	12
11083	9S8184		5315-01-068-7180	174	19
				174	55
11083	9S8688		2920-01-068-7182	52	9
11083	9S8748		5310-01-297-4086	31	29
11083	9S8750		5310-01-184-1992	183	3
				189	34
11083	9S8839		3020-01-064-1021	106	50
11083	9S8840		3040-01-188-3205	104	35
11083	9S8858		5310-01-038-8318	246	3
11083	9S8864		5120-01-030-7422	246	28
11083	9S8890		5306-01-026-9992	246	17
11083	9S9082		3020-01-250-1610	245	30
11083	9S9370		4730-00-204-3481	142	9
11083	9S9702		2910-01-066-7715	19	56
11083	9S9830		5305-01-053-4758	47	11
11083	9S9979		2590-01-064-7493	36	14
11083	9S9993			11	26
				227	18
11083	9S9994		2815-00-114-3943	11	24
11083	9T1958			228	16
11083	9T1959			228	12

CROSS-REFERENCE INDEXES

CAGEC	PART NUMBER	PART NUMBER INDEX		FIG.	ITEM
			STOCK NUMBER		
11083	9T2926			208	25
11083	9T3709			231	4
11083	9T4915		4330-01-198-6580	228	1
11083	9T5088		5331-01-184-2006	207	17
11083	9T6530			230	4
11083	9T6863			168	12
11083	9T8077			208	56
11083	9T8221			229	10
11083	9T8563			168	6
11083	9U6600		4320-00-374-1403	245	19
11083	9U7400		4940-01-268-2200	244	2
11083	9W3436			106	3
11083	9W4662			106	81
11083	9W5235		3020-01-059-0867	106	127
11083	9W5531		4710-01-267-6003	112	28
11083	9W5533			112	29
11083	9X0008/7N7779/7N 7780/7N9738		5930-01-200-7882	68	1
11083	9X6001		5305-01-352-4223	48	17
11083	9X9693		5340-01-185-7547	188	15
11083	9Y1081		4710-01-066-6471	17	24
11083	9Y1083		4710-01-067-2111	17	23
11083	9Y1084		4710-01-066-6472	17	3
11083	9Y1085		4710-01-067-5369	17	2
11083	9Y1086		4710-01-076-0676	17	1
11083	9Y1111		4710-01-185-5492	17	10
11083	9Y1800		2815-01-177-8563	12	18
11083	9Y2695			26	19
				87	13
				174	82
11083	9Y3778			42	7
11083	9Y4004		2815-01-456-6966	7	5
11083	9Y4383		2590-01-386-5678	9	12
11083	9Y4384		2815-01-386-0929	9	8
11083	9Y4559			1	19
11083	9Y9497		3120-01-184-3561	7	13
68505	90-2274		2920-01-093-4009	51	37
24041	90-2563		2920-01-184-9491	52	7
28882	90058		2510-01-184-4350	189	4
13445	90060		5930-01-176-1531	70	1
13445	90061		5930-01-202-6236	71	1
77977	9021A		6220-00-088-3521	63	3
				64	5
16764	903307		3110-00-555-5207	43	10
				47	32
25184	906-737-70		5331-00-801-3354	14	29
				26	4
				101	31
				107	16
				108	39
				111	6

CROSS-REFERENCE INDEXES

CAGEC	PART NUMBER	PART NUMBER INDEX		FIG.	ITEM
			STOCK NUMBER		
25184	906-737-70		5331-00-801-3354	112	14
				114	15
				115	1
				119	4
				120	22
				121	19
				128	55
				165	12
				167	6
				172	19
				172	47
				194	10
				208	35
				208	48
				209	12
				210	12
				214	28
				215	9
				221	2
				222	2
		232	7		
73331	910824		6220-01-097-4320	65	1
73331	912899		6220-01-180-0858	64	7
73331	916178		6220-01-059-0913	61	10
73331	916179		6220-01-180-0115	61	3
62983	923953		4320-01-163-2213	207	33
				207	34
59666	9375-00-117		5930-01-491-9893	53	25
53867	9397235007		2540-01-200-9112	196	1
53867	9397236006		2540-01-185-6170	196	2
16764	9418881		5310-00-944-5896	174	18
16764	9427129			47	22
28882	95108		5340-01-184-2201	189	30
28882	95145		2510-01-064-3781	190	10
73734	97410		5310-00-765-3237	103	52

By Order of the Secretary of the Army:

PETER J. SCHOOMAKER  
*General, United States Army*  
*Chief of Staff*

Official:

  
SANDRA R. RILEY  
*Administrative Assistant to the*  
*Secretary of the Army*  
0601211

**DISTRIBUTION:** To be distributed in accordance with the initial distribution requirements for IDN: 252308, requirements for TM 5-3805-248-23P.

<b>RECOMMENDED CHANGES TO PUBLICATIONS AND BLANK FORMS</b>						Use Part II (reverse) for Repair Parts and Special Tool Lists (RPSTL) and Supply Catalogs/Supply Manuals (SC/SM).	DATE Date you filled out this form.
For use of this form, see AR 25-30; the proponent agency is ODISC4.							
TO: (Forward to proponent of publication or form) (Include ZIP Code) AMSTALC-LPIT / TECH PUBS, TACOM-RI 1 Rock Island Arsenal Rock Island, IL 61299-7630						FROM: (Activity and location) (Include ZIP Code)  Your mailing address	
<b>PART I – ALL PUBLICATIONS (EXCEPT RPSTL AND SC/SM) AND BLANK FORMS</b>							
PUBLICATION/FORM NUMBER TM5-3805-248-23P				DATE 15 February 2006		TITLE Scaper, Earth Moving, Motorized, Diesel Engine Driven Model 621B	
ITEM NO.	PAGE NO.	PARA-GRAPH	LINE NO. *	FIGURE NO.	TABLE NO.	RECOMMENDED CHANGES AND REASON (Provide exact wording of recommended changes, if possible).	
	0004 00-2	4-7				Wrong POC is listed.	
							
<i>*Reference to line numbers within the paragraph or subparagraph.</i>							
TYPED NAME, GRADE OR TITLE  Your Name				TELEPHONE EXCHANGE/AUTOVON, PLUS EXTENSION		SIGNATURE  Your Signature	

<b>TO:</b> <i>(Forward direct to addressee listed in publication)</i> AMSTALC-LPIT / TECH PUBS, TACOM-RI 1 Rock Island Arsenal Rock Island, IL 61299-7630	<b>FROM:</b> <i>(Activity and location) (Include ZIP Code)</i> Your address	<b>DATE</b> Date you filled out this form
--	--	--

**PART II – REPAIR PARTS AND SPECIAL TOOL LISTS AND SUPPLY CATALOGS/SUPPLY MANUALS**

PUBLICATION NUMBER TM 5-3805-248-23P	DATE 15 February 2006	TITLE Scraper, Earth Moving, Motorized, Diesel Engine Driven Model 621B
---	--------------------------	---

PAGE NO.	COLM NO.	LINE NO.	NATIONAL STOCK NUMBER	REFERENCE NO.	FIGURE NO.	ITEM NO.	TOTAL NO. OF MAJOR ITEMS SUPPORTED	RECOMMENDED ACTION

**PART III – REMARKS** *(Any general remarks or recommendations, or suggestions for improvement of publications and blank forms. Additional blank sheets may be used if more space is needed.)*

TYPED NAME, GRADE OR TITLE Your Name	TELEPHONE EXCHANGE/AUTOVON, PLUS EXTENSION	SIGNATURE Your Signature
---	--	-----------------------------



<b>RECOMMENDED CHANGES TO PUBLICATIONS AND BLANK FORMS</b>						Use Part II (reverse) for Repair Parts and Special Tool Lists (RPSTL) and Supply Catalogs/Supply Manuals (SC/SM).	DATE
For use of this form, see AR 25-30; the proponent agency is ODISC4.							
<b>TO:</b> (Forward to proponent of publication or form) (Include ZIP Code) AMSTALC-LPIT / TECH PUBS, TACOM-RI 1 Rock Island Arsenal Rock Island, IL 61299-7630						<b>FROM:</b> (Activity and location) (Include ZIP Code)	
<b>PART I - ALL PUBLICATIONS (EXCEPT RPSTL AND SC/SM) AND BLANK FORMS</b>							
PUBLICATION/FORM NUMBER TM 5-3805-248-23P						DATE 15 February 2006	TITLE Scraper, Earth Moving, Motorized, Diesel Engine Driven Model 621B
ITEM NO.	PAGE NO.	PARA-GRAPH	LINE NO. *	FIGURE NO.	TABLE NO.	RECOMMENDED CHANGES AND REASON (Provide exact wording of recommended changes, if possible).	
<i>*Reference to line numbers within the paragraph or subparagraph.</i>							
TYPED NAME, GRADE OR TITLE				TELEPHONE EXCHANGE/AUTOVON, PLUS EXTENSION		SIGNATURE	

<b>TO:</b> <i>(Forward direct to addressee listed in publication)</i> AMSTALC-LPIT / TECH PUBS, TACOM-RI 1 Rock Island Arsenal Rock Island, IL 61299-7630	<b>FROM:</b> <i>(Activity and location) (Include ZIP Code)</i>	<b>DATE</b>
--	--	-------------

**PART II – REPAIR PARTS AND SPECIAL TOOL LISTS AND SUPPLY CATALOGS/SUPPLY MANUALS**

PUBLICATION NUMBER TM5-3805-248-23P	DATE 15 February 2006	TITLE Scraper, Earth Moving, Motorized, Diesel Engine Driven Model 621B
--	--------------------------	---

PAGE NO.	COLM NO.	LINE NO.	NATIONAL STOCK NUMBER	REFERENCE NO.	FIGURE NO.	ITEM NO.	TOTAL NO. OF MAJOR ITEMS SUPPORTED	RECOMMENDED ACTION

**PART III – REMARKS** *(Any general remarks or recommendations, or suggestions for improvement of publications and blank forms. Additional blank sheets may be used if more space is needed.)*

--

TYPED NAME, GRADE OR TITLE	TELEPHONE EXCHANGE/AUTOVON, PLUS EXTENSION	SIGNATURE
----------------------------	--	-----------

<b>RECOMMENDED CHANGES TO PUBLICATIONS AND BLANK FORMS</b>						Use Part II (reverse) for Repair Parts and Special Tool Lists (RPSTL) and Supply Catalogs/Supply Manuals (SC/SM).	DATE
For use of this form, see AR 25-30; the proponent agency is ODISC4.							
TO: (Forward to proponent of publication or form) (Include ZIP Code) AMSTALC-LPIT / TECH PUBS, TACOM-RI 1 Rock Island Arsenal Rock Island, IL 61299-7630						FROM: (Activity and location) (Include ZIP Code)	
<b>PART I - ALL PUBLICATIONS (EXCEPT RPSTL AND SC/SM) AND BLANK FORMS</b>							
PUBLICATION/FORM NUMBER TM 5-3805-248-23P					DATE 15 February 2006	TITLE Scaper, Earth Moving, Motorized, Diesel Engine Driven Model 621B	
ITEM NO.	PAGE NO.	PARA-GRAPH	LINE NO. *	FIGURE NO.	TABLE NO.	RECOMMENDED CHANGES AND REASON (Provide exact wording of recommended changes, if possible).	
<i>*Reference to line numbers within the paragraph or subparagraph.</i>							
TYPED NAME, GRADE OR TITLE				TELEPHONE EXCHANGE/AUTOVON, PLUS EXTENSION		SIGNATURE	

<b>RECOMMENDED CHANGES TO PUBLICATIONS AND BLANK FORMS</b> For use of this form, see AR 25-30; the proponent agency is ODISC4.						Use Part II (reverse) for Repair Parts and Special Tool Lists (RPSTL) and Supply Catalogs/Supply Manuals (SC/SM).	DATE
TO: (Forward to proponent of publication or form) (Include ZIP Code) AMSTALC-LPIT / TECH PUBS, TACOM-RI 1 Rock Island Arsenal Rock Island, IL 61299-7630						FROM: (Activity and location) (Include ZIP Code)	
<b>PART I - ALL PUBLICATIONS (EXCEPT RPSTL AND SC/SM) AND BLANK FORMS</b>							
PUBLICATION/FORM NUMBER TM 5-3805-248-23P						DATE 15 February 2006	TITLE Scraper, Earth Moving, Motorized, Diesel Engine Driven Model 621B
ITEM NO.	PAGE NO.	PARA-GRAPH	LINE NO. *	FIGURE NO.	TABLE NO.	RECOMMENDED CHANGES AND REASON (Provide exact wording of recommended changes, if possible).	
<i>*Reference to line numbers within the paragraph or subparagraph.</i>							
TYPED NAME, GRADE OR TITLE				TELEPHONE EXCHANGE/AUTOVON, PLUS EXTENSION		SIGNATURE	

<b>TO:</b> <i>(Forward direct to addressee listed in publication)</i> AMSTALC-LPIT / TECH PUBS, TACOM-RI 1 Rock Island Arsenal Rock Island, IL 61299-7630	<b>FROM:</b> <i>(Activity and location) (Include ZIP Code)</i>	<b>DATE</b>
--	--	-------------

**PART II - REPAIR PARTS AND SPECIAL TOOL LISTS AND SUPPLY CATALOGS/SUPPLY MANUALS**

PUBLICATION NUMBER TM 5-3805-248-23P	DATE 15 February 2006	TITLE Scraper, Earth Moving, Motorized, Diesel Engine Driven Model 621B
---	--------------------------	---

PAGE NO.	COLM NO.	LINE NO.	NATIONAL STOCK NUMBER	REFERENCE NO.	FIGURE NO.	ITEM NO.	TOTAL NO. OF MAJOR ITEMS SUPPORTED	RECOMMENDED ACTION

**PART III - REMARKS** *(Any general remarks or recommendations, or suggestions for improvement of publications and blank forms. Additional blank sheets may be used if more space is needed.)*

TYPED NAME, GRADE OR TITLE	TELEPHONE EXCHANGE/AUTOVON, PLUS EXTENSION	SIGNATURE
----------------------------	--	-----------

<b>TO:</b> <i>(Forward direct to addressee listed in publication)</i> AMSTALC-LPIT / TECH PUBS, TACOM-RI 1 Rock Island Arsenal Rock Island, IL 61299-7630	<b>FROM:</b> <i>(Activity and location) (Include ZIP Code)</i>	<b>DATE</b>
--	--	-------------

**PART II - REPAIR PARTS AND SPECIAL TOOL LISTS AND SUPPLY CATALOGS/SUPPLY MANUALS**

PUBLICATION NUMBER TM 5-3805-248-23P	DATE 15 February 2006	TITLE Scraper, Earth Moving, Motorized, Diesel Engine Driven Model 621B
---	--------------------------	---

PAGE NO.	COLM NO.	LINE NO.	NATIONAL STOCK NUMBER	REFERENCE NO.	FIGURE NO.	ITEM NO.	TOTAL NO. OF MAJOR ITEMS SUPPORTED	RECOMMENDED ACTION

**PART III - REMARKS** *(Any general remarks or recommendations, or suggestions for improvement of publications and blank forms. Additional blank sheets may be used if more space is needed.)*

TYPED NAME, GRADE OR TITLE	TELEPHONE EXCHANGE/AUTOVON, PLUS EXTENSION	SIGNATURE
----------------------------	--	-----------



